

# **TECHNICAL MANUAL**

## **UNIT, DIRECT SUPPORT, AND GENERAL SUPPORT MAINTENANCE REPAIR PARTS AND SPECIAL TOOLS LISTS (RPSTL)**

**TRUCK TRACTOR, LINE HAUL,  
50,000 GVWR, 6X4, M915A1  
(2320-01-125-2640) (EIC: B4B)**

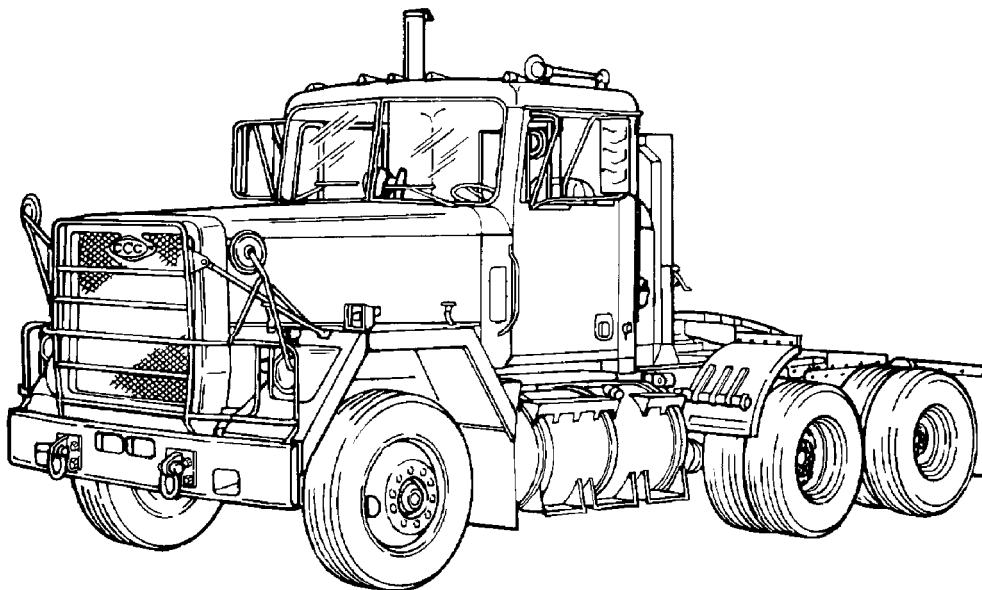

---

DISTRIBUTION STATEMENT A: Approved for public release; distribution is unlimited.

---

**HEADQUARTERS, DEPARTMENT OF THE ARMY**

**APRIL 2007**



## LIST OF EFFECTIVE PAGES/WORK PACKAGES

**NOTE:** This manual supercedes TM 9-2320-283-24P dated November 1990. Zero in the "Change No." column indicates an original page or work package.

The date of issue for original pages/work pages for this TM is:

Original . . 0 . . . **06 April 2007**

**TOTAL NUMBER OF PAGES FOR FRONT AND REAR MATTER IS 500 AND  
TOTAL NUMBER OF FIGURES IS 182 CONSISTING OF THE FOLLOWING:**

Page/WP . . . . .	*Change No.
i - iv . . . . .	0
v blank . . . . .	0
WP0001 00 - WP0005 00 . . . . .	0

\*Zero in this column indicates original page.



HEADQUARTERS  
DEPARTMENT OF THE ARMY  
WASHINGTON, D.C. 06 April 2007

# TECHNICAL MANUAL

## UNIT, DIRECT SUPPORT, AND GENERAL SUPPORT MAINTENANCE REPAIR PARTS AND SPECIAL TOOLS LIST (RPSTL)

FOR

TRUCK TRACTOR, LINE HAUL,  
50,000 GVWR, 6X4,  
M915A1

(2320-01-125-2640) (EIC: B4B)

### REPORTING ERRORS AND RECOMMENDING IMPROVEMENTS

You can help improve this publication. If you find any mistakes or if you know of a way to improve the procedures, please let us know. Submit your DA Form 2028 (Recommended Changes to Equipment Technical Publications), through the Internet, on the Army Electronic Product Support (AEPS) website. The Internet address is <https://aeprs.ria.army.mil>. The DA Form 2028 is located under the Public Applications section in the AEPS Public Home Page. Fill out the form and click on SUBMIT. Using this form on the AEPS will enable us to respond quicker to your comments and better manage the DA Form 2028 program. You may also mail, fax or E-mail your letter or DA Form 2028 direct to: TACOM Life Cycle Management Command, ATTN: AMSTA-LC-LPIT/TECH PUBS, 1 Rock Island Arsenal, Rock Island, IL 61299-7630. The email address is ROCK-TACOM-TECH-PUBS@conus.army.mil. The fax number is DSN 793-0726 or Commercial (309) 782-0726.

\*TM 9-2320-283-24P dated 06 April 2007 supersedes TM 9-2320-283-24P dated November 1990, including all changes.

**DISTRIBUTION STATEMENT A: Approved for public release; distribution is unlimited.**

TABLE OF CONTENTS

		<b>Illus Figure</b>	<b>Page</b>
WP 0001 00	Introduction		
WP 0002 00	Repair Parts List		
GROUP 01	ENGINE		
0100	Engine assembly . . . . .		1-1
	Engine and container . . . . .	1	1-1
	Engine mounts . . . . .	2	2-1
0105	Valvest camshafts and timing system . . . . .		3-1
	Rocker covers . . . . .	3	3-1
0106	Engine lubrication system . . . . .		4-1
	Oil filter and related parts . . . . .	4	4-1
	Oil pan dipstick and related parts . . . . .	5	5-1
0108	Manifolds . . . . .		6-1
	Air aftercooler related parts . . . . .	6	6-1
0109	Accessory driving mechanisms . . . . .		7-1
	Fan support bracket and related parts . . . . .	7	7-1
0112	Engine brake . . . . .		8-1
	Engine retarder related parts . . . . .	8	8-1
0121	Compressor assembly . . . . .		9-1
	Air compressor lines and fittings . . . . .	9	9-1
GROUP 03	FUEL SYSTEM		
0302	Fuel pumps . . . . .		10-1
	Fuel lines and fittings . . . . .	10	10-1
	Fuel pump . . . . .	11	11-1
0304	Air cleaner . . . . .		12-1
	Air cleaner assembly . . . . .	12	12-1
0305	Turbocharger . . . . .		13-1
	Air intake manifold . . . . .	13	13-1
0306	Tanks, lines, fittings, headers . . . . .		14-1
	Solenoid valve . . . . .	14	14-1
	Fuel tank assembly . . . . .	15	15-1
	Fuel heater, lines, and fittings . . . . .	16	16-1
0309	Fuel filters . . . . .		17-1
	Fuel/water separator filter . . . . .	17	17-1
0311	Engine starting aids . . . . .	18	18-1
	Ether quick start kit . . . . .	18	18-1
0312	Accelerator, throttle, or choke controls . . . . .		19-1
	Fuel control lever . . . . .	19	19-1
	Accelerator pedal and linkage . . . . .	20	20-1
GROUP 04	EXHAUST SYSTEM		
0401	Mufflers and pipes . . . . .		21-1
	Exhaust system . . . . .	21	21-1
GROUP 05	COOLING SYSTEM		
0501	Radiator . . . . .		22-1
	Radiator assembly . . . . .	22	22-1
	Radiator assembly, exploded view . . . . .	23	23-1
0502	Shrouds . . . . .		24-1
	Radiator shrouds . . . . .	24	24-1
0503	Water manifolds, headers, thermostats, and housing gasket . . . . .		25-1
	Thermostat housing, water manifold, and water filter . . . . .	25	25-1
	Radiator lines and fittings . . . . .	26	26-1
0504	Water pump . . . . .		27-1
	Water pump and idler . . . . .	27	27-1
0505	Fan assembly . . . . .		28-1
	Fan, fan clutch, and actuator . . . . .	28	28-1

TABLE OF CONTENTS (Cont'd)

	<b>Illus Figure</b>	<b>Page</b>
GROUP 06		
ELECTRICAL SYSTEM		
0601		29-1
Generator, Alternator		
Alternator assembly	29	29-1
Alternator assembly,exploded view	30	30-1
Alternator assembly attaching hardware	31	31-1
0603		32-1
Starting motor		
Starter assembly	32	32-1
Starter assembly, exploded view	33	33-1
0607		34-1
Instrument or engine control panel		
Gauges, switches, and instrument panel lights	34	34-1
Directional control assembly and control panel	35	35-1
Remote control lever and push switch	36	36-1
0609		37-1
Lights		
Headlight and related parts	37	37-1
Clearance marker light, directional lights, and related parts	38	38-1
Blackout light, headlight, and related parts	39	39-1
Blackout stoplight-taillights and related parts	40	40-1
Map light, dome lights, and related parts	41	41-1
0610		42-1
Sending units and warning switches		
Engine and transmission temperature transmitters and related parts	42	42-1
Sending units and warning switches	43	43-1
Control panel sending units and warning switches	44	44-1
0611		45-1
Horn, siren		
Horn and horn button	45	45-1
0612		46-1
Batteries, storage		
Battery box and cover	46	46-1
Battery box related parts	47	47-1
Battery and related parts	48	48-1
0613		49-1
Hull or chassis wiring harness		
Wiring harnesses (firewall to fenders)	49	49-1
Wiring harness (signal lamps to marker lights)	50	50-1
Wiring harnesses (cab to frame, engine to frame, blackout marker lamp, blackout headlamp)	51	51-1
Chassis wiring harness	52	52-1
Cab front and underbody wiring harness	53	53-1
Engine wiring harness	54	54-1
Instrument panel wiring harness	55	55-1
Wiring harness attaching hardware	56	56-1
GROUP 07		
TRANSMISSION		
0700		57-1
Transmission assembly		
Transmission mounts	57	57-1
0705		58-1
Gear shift, vacuum booster, and controls		
Transmission controls	58	58-1
0708		59-1
Torque converter		
Torque converter	59	59-1
0710		60-1
Transmission assembly		
Transmission assembly	60	60-1
Converter housing	61	61-1
Front support	62	62-1
Input shaft	63	63-1
Main gear unit	64	64-1
Transmission housing	65	65-1
Rear housing	66	66-1

TABLE OF CONTENTS (Cont'd)

	<b>Illus Figure</b>	<b>Page</b>
0713 Intermediate clutch . . . . .		67-1
Fourth clutch . . . . .	67	67-1
Third and second clutch . . . . .	68	68-1
First and reverse clutch . . . . .	69	69-1
Low clutch . . . . .	70	70-1
0714 Servo unit . . . . .		71-1
Control valve . . . . .	71	71-1
Trimmer valves . . . . .	72	72-1
0721 Coolers, pump, motors . . . . .		73-1
Charging oil pump . . . . .	73	73-1
Cooler, filter, lines, and fittings . . . . .	74	74-1
GROUP 09 PROPELLER AND PROPELLER SHAFTS		
0900 Propeller shafts . . . . .		75-1
Propeller shafts . . . . .	75	75-1
GROUP 10 FRONT AXLE		
1000 Front axle assembly . . . . .		76-1
Front steering axle . . . . .	76	76-1
1004 Steering and leaning wheel mechanism . . . . .		77-1
Steering mechanism, front axle . . . . .	77	77-1
GROUP 11 REAR AXLE		
1100 Rear axle assembly . . . . .		78-1
Rear tandem . . . . .	78	78-1
1101 Housing . . . . .		79-1
Rear axle housings . . . . .	79	79-1
1102 Differential . . . . .		80-1
Forward rear differential . . . . .	80	80-1
Rear rear differential . . . . .	81	81-1
GROUP 12 BRAKES		
1202 Service brakes . . . . .		82-1
Slack adjuster . . . . .	82	82-1
Brake assembly, front . . . . .	83	83-1
Brake assembly, rear . . . . .	84	84-1
1208 Air brake system . . . . .		85-1
Air lines and fittings (front) . . . . .	85	85-1
Air lines and fittings (rear) . . . . .	86	86-1
Air lines and fittings (mid-section) . . . . .	87	87-1
Air lines and fittings (manifold) . . . . .	88	88-1
Air lines and fittings (couplings) . . . . .	89	89-1
Air lines and fittings (trailer) . . . . .	90	90-1
Air lines and fittings (tractor protection valve) . . . . .	91	91-1
Air lines and fittings (stop check valve) . . . . .	92	92-1
Air lines and fittings (air hose, gauges, and wiper controls) . . . . .	93	93-1
Air lines and fittings (air tanks) . . . . .	94	94-1
Air lines and fittings (air tanks) . . . . .	95	95-1
Air lines and fittings (compressor) . . . . .	96	96-1
Air line bracket and ties (engine) . . . . .	97	97-1
Air line bracket and ties (fuel tank) . . . . .	98	98-1
Air line bracket and ties (cab) . . . . .	99	99-1
Air line bracket and ties (frame) . . . . .	100	100-1
Brake treadle valve . . . . .	101	101-1
Brake treadle valve, exploded view . . . . .	102	102-1
Brake chamber, front . . . . .	103	103-1
Brake chamber, forward rear . . . . .	104	104-1
Brake chamber, rear rear . . . . .	105	105-1



TABLE OF CONTENTS (Cont'd)

		<b>Illus Figure</b>	<b>Page</b>
	Air reservoirs .....	106	106-1
	Air dryer assembly .....	107	107-1
1209	Air compressor assembly .....		108-1
	Air compressor governor .....	108	108-1
1211	Trailer brake connections and controls .....		109-1
	Trailer hand brake valve .....	109	109-1
GROUP 13	<b>WHEELS AND TRACKS</b>		
1311	Wheel assembly .....		110-1
	Wheel assembly .....	110	110-1
	Hub and drum, front .....	111	111-1
	Hub and drum, rear .....	112	112-1
1313	Tires .....		113-1
	Tire .....	113	113-1
GROUP 14	<b>STEERING</b>		
1401	Mechanical steering gear assembly .....		114-1
	Steering column, upper .....	114	114-1
	Steering column, lower .....	115	115-1
	Steering linkage .....	116	116-1
1407	Power steering gear assembly .....		117-1
	Steering gear mounting .....	117	117-1
	Steering gear assembly .....	118	118-1
1410	Hydraulic pump or fluid motor assembly .....		119-1
	Power steering pump .....	119	119-1
1411	Hoses, lines, and fittings .....		120-1
	Power steering cooler lines and fittings .....	120	120-1
GROUP 15	<b>FRAME, TOWING ATTACHMENTS, AND DRAWBARS</b>		
1501	Frame assembly .....		121-1
	Frame assembly, front .....	121	121-1
	Frame assembly, center .....	122	122-1
	Frame assembly, rear .....	123	123-1
	Bumper and brush guard assembly .....	124	124-1
	Tractor equipment box .....	125	125-1
1503	Pintles and towing attachments .....		126-1
	Pintle hook and tow eye .....	126	126-1
1504	Spare wheel carrier and tire lock .....		127-1
	Spare tire carrier and deck plates .....	127	127-1
	Spare tire hoist .....	128	128-1
1506	Fifth wheel .....		129-1
	Fifth wheel assembly and ramps .....	129	129-1
	Fifth wheel plate assembly attaching parts .....	130	130-1
GROUP 16	<b>SPRINGS AND SHOCK ABSORBERS</b>		
1601	Springs .....		131-1
	Front suspension assembly .....	131	131-1
	Front leaf spring assembly .....	132	132-1
	Tandem axle suspension .....	133	133-1
	Beam assembly equalizer and adapter assembly beam end .....	134	134-1
1604	Shock absorbing equipment .....		135-1
	Shock absorber .....	135	135-1
1605	Torque, radius, and stabilizer rods .....		136-1
	Torque rod assembly .....	136	136-1
GROUP 18	<b>BODY, CAB, HOOD, AND HULL</b>		
1801	Body, cab, hood, and hull assemblies .....		137-1
	Cab assembly, hull .....	137	137-1

TABLE OF CONTENTS (Cont'd)

		<b>Illus Figure</b>	<b>Page</b>
	Interior cab assembly components .....	138	138-1
	Door assembly components .....	139	139-1
	Door assembly and related parts .....	140	140-1
	Radiator grille .....	141	141-1
	Hood .....	142	142-1
1802	Fenders, windshield, glass .....		143-1
	Fender assembly .....	143	143-1
	Windshield, door glass, and sliding rear window .....	144	144-1
	Sliding rear window, exploded view .....	145	145-1
1806	Upholstery seats and carpets .....		146-1
	Floor mats and cab trim .....	146	146-1
	Sun visor .....	147	147-1
	Driver's seat .....	148	148-1
	Companion seat .....	149	149-1
1808	Stowage racks, boxes, straps, carrying cases, cable reels, hose reels ....		150-1
	Seat riser and toolbox .....	150	150-1
GROUP 22	<b>BODY CHASSIS OR HULL ACCESSORY ITEMS</b>		
2202	Accessory items .....		151-1
	Side mirrors .....	151	151-1
	Mirrors spotter .....	152	152-1
	Air horn .....	153	153-1
	Windshield washer bottle .....	154	154-1
	Windshield wipers .....	155	155-1
	Windshield wiper motor .....	156	156-1
	Heater hoses and related parts .....	157	157-1
	Expansion tank and related lines and fittings .....	158	158-1
	Heater defroster lines and fittings .....	159	159-1
	Heater assembly, exploded view .....	160	160-1
	Air diffuser assembly .....	161	161-1
	Heater control panel and related parts .....	162	162-1
	Defroster fans .....	163	163-1
2210	Data plates and instruction holders .....		164-1
	Exterior data plates .....	164	164-1
	Interior data plates .....	165	165-1
	Interior data plates .....	166	166-1
GROUP 33	<b>SPECIAL PURPOSE KITS</b>		
3301	Reusable shipping containers .....		167-1
	Engine container .....	167	167-1
3307	Special purpose kits .....	168	168-1
	M16/M14 rifle mounting kit .....	168	168-1
	Alternator and Regulator Conversion Kit .....	169	169-1
GROUP 47	<b>GAUGES, WEIGHING, AND MEASURING DEVICES</b>		
4701	Instruments .....		170-1
	Tachograph and cables .....	170	170-1
4702	Gauges, mountings, lines, and fittings .....		171-1
	Air pressure gauges .....	172	172-1
GROUP 67	<b>PRECISION INSTRUMENTS AND SYSTEM</b>		
6715	Special electronic test equipment, mounted, or portable .....	171	171-1
	Simplified test equipment-internal combustible engine (STE/ICE) .....	171	171-1
GROUP 94	<b>KITS</b>		
9401	Special purpose kits .....		Kits-1
	Kits .....	Kits	Kits-1

TABLE OF CONTENTS (Cont'd)

		<b>Illus Figure</b>	<b>Page</b>
GROUP 95	GENERAL USE STANDARDIZED PARTS		
9501	Bulk material .....		Bulk-1
	Bulk .....	Bulk	Bulk-1
WP 0003 00	Tool and Test Equipment		
GROUP 26	TOOLS AND TEST EQUIPMENT		
2604	Special tools .....		173-1
	Unit tool list .....	173	173-1
	Unit tool list .....	174	174-1
	Direct support tool list .....	175	175-1
	Direct support tool list .....	176	176-1
	General support tool list .....	177	177-1
	General support tool list .....	178	178-1
	General support tool list .....	179	179-1
	General support tool list .....	180	180-1
	General support tool list .....	181	181-1
	General support tool list .....	182	182-1
	CROSS-REFERENCE INDEXES .....		
WP 0004 00	National Stock Number Index .....	0004	00-1
WP 0005 00	Part Number Index .....	0005	00-1



# UNIT, DIRECT SUPPORT, AND GENERAL SUPPORT MAINTENANCE REPAIR PARTS AND SPECIAL TOOLS LIST

## TRUCK TRACTOR, LINE HAUL, 50,000 GVWR, 6X4, M915A1 (2320-01-125-2640)

### INTRODUCTION

**SCOPE**

This RPSTL lists and authorizes spare and repair parts; special tools; special test, measurement, and diagnostic equipment (TMDE); and other special support equipment required for performance of unit, direct support, and general support maintenance of the Truck Tractor, Line Haul, 50,000 GVWR, 6x4, M915A1. It authorizes the requisitioning, issue, and disposition of spares, repair parts, and special tools as indicated by the source, maintenance, and recoverability (SMR) codes.

**GENERAL**

In addition to the Introduction Work Package, this Repair Parts and Special Tools List is divided into the following work packages:

- 1. Repair Parts List Work Packages.** Work packages containing lists of spare and repair parts authorized by this RPSTL for use in the performance of maintenance. The list also includes parts which must be removed for replacement of the authorized parts. Parts lists are composed of functional groups in ascending alphanumeric sequence, with the parts in each group listed in ascending figure and item number sequence. Sending units, brackets, filters, and bolts are listed with the component they mount on. Bulk materials are listed by item name in FIG BULK at the end of the work package. Repair parts kits are listed separately in their own functional group and work package. Repair parts for reparable special tools are also listed in a separate work package. Items listed are shown on the associated illustration(s)/figure(s).
- 2. Special Tools List Work Packages.** Work packages containing lists of special tools, special TMDE, and special support equipment authorized by this RPSTL (as indicated by Basis of Issue (BOI) information in DESCRIPTION AND USABLE ON CODE column). Tools that are components of common tool sets and/or Class VII are not listed.
- 3. Cross-Reference Indexes Work Packages.** There are two cross-reference indexes work packages in this RPSTL: The National Stock Number (NSN) Index work package and the Part Number (P/N) Index work package. The National Stock Number Index work package refers you to the figure and item number appearance. The Part Number Index work package list all part numbers in alphanumeric sequence and refers you to the figure and item number appearance.

**EXPLANATION OF COLUMNS IN THE REPAIR PARTS LIST AND SPECIAL TOOLS LIST WORK PACKAGES**

**Item No. (Column (1)).** Indicates the number used to identify items called out in the illustration.

**SMR Code (Column (2)).** The Source, Maintenance, and Recoverability (SMR) code is a 5-position code containing supply/requisitioning information, maintenance category authorization criteria, and disposition instruction, as shown in the following breakout:

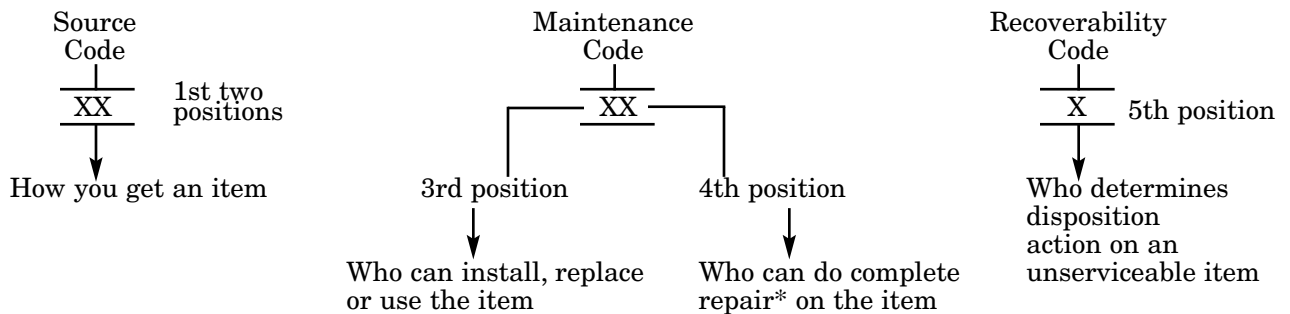

\* Complete Repair: Maintenance capacity, capability, and authority to perform all corrective maintenance tasks of the Repair function in a use/user environment in order to restore serviceability to a failed item.

**Source Code.** The source code tells you how to get an item needed for maintenance, repair, or overhaul of an end item/equipment. Explanations of source codes follows:

<b>Code</b>	<b>Explanation</b>
PA	Stocked items; use the applicable NSN to request/requisition items with these source codes. They are authorized to the category indicated by the code entered in the 3rd position of the SMR code.
PB	
PC**	
PD	
PE	
PF	
PG	
KD	Items with these codes are not to be requested/requisitioned individually. They are part of a kit which is authorized to the maintenance category indicated in the 3rd position of the SMR code. The complete kit must be requisitioned and applied.
KF	
KB	
MO- (Made at Unit Level)	Items with these codes are not to be requested/requisitioned individually. They must be made from bulk material which is identified by the part number in the DESCRIPTION AND USABLE ON CODE (UOC) column and listed in the bulk material group of the repair parts list in the RPSTL. If the item is authorized to you by the 3rd position code of the SMR code, but the source code indicates it is made at a higher level, order the item from the higher level of maintenance.
MF- (Made at DS Level)	
MH- (Made at GS Level)	
ML- (Made at Specialized Repair Act (SRA))	
MD- (Made at Depot)	
AO- (Assembled by Unit Level)	Items with these codes are not to be requested/requisitioned individually. The parts that make up the assembled item must be requisitioned or fabricated and assembled at the level of maintenance indicated by the source code. If the 3rd position code of the SMR code authorized you to replace the item, but the source code indicates the item is assembled at a higher level, order the item from the higher level of maintenance.
AF- (Assembled by DS Level)	
AH- (Assembled by GS Level)	
AL- (Assembled by SRA)	
AD- (Assembled by Depot)	
XA-	Do not requisition an XA-coded item. Order its next higher assembly. (Also, refer to the note below.)
XB-	If an XB item is not available from salvage, order it using CAGEC and part number given.
XC-	Installation drawing, diagram, instruction sheet, field service drawing, that is identified by manufacturer's part number.
XD-	Item is not stocked. Order an XD-coded item through normal supply channels using the CAGEC and part number given, if no NSN is available.

**NOTE**

Cannibalization or controlled exchange, when authorized, may be used as a source of supply for items with the above source codes, except for those source coded XA.

**Maintenance Code.** Maintenance codes tell you the level(s) of maintenance authorized to USE and REPAIR support items. The maintenance codes are entered in the third and fourth positions of the SMR code as follows:

**Third Position.** The maintenance code entered in the third position tells you the lowest maintenance level authorized to remove, replace, and use an item. The maintenance code entered in the third position will indicate authorization to one of the following levels of maintenance.

<b>Code</b>	<b>Application/Explanation</b>
C	- Crew or operator maintenance done within organizational maintenance.
O	- Unit level can remove, replace, and use the item.
F	- Direct support level can remove, replace, and use the item.
H	- General support level can remove, replace, and use the item.
L	- Specialized repair activity can remove, replace, and use the item.
D	- Depot level can remove, replace, and use the item.

**Fourth Position.** The maintenance code entered in the fourth position tells you whether or not the item is to be repaired and identifies the lowest maintenance level with the capability to do complete repair (i.e., perform all authorized repair functions).

**NOTE**

Some limited repair may be done on the item at a lower level of maintenance, if authorized by the Maintenance Allocation Chart (MAC) and SMR codes.) This position will contain one of the following maintenance codes.

<b>Code</b>	<b>Application/Explanation</b>
O	– Unit is the lowest level that can do complete repair of the item.
F	– Direct support is the lowest level that can do complete repair of the item.
H	– General support is the lowest level that can do complete repair of the item.
L	– Specialized repair activity (designate the specialized repair activity) is the lowest level that can do complete repair of the item.
D	– Depot is the lowest level that can do complete repair of the item.
Z	– Nonrepairable. No repair is authorized.
B	– No repair is authorized. (No parts or special tools are authorized for the maintenance of a B-coded item.) However, the item may be reconditioned by adjusting, lubricating, etc., at the user level.

**Recoverability Code.** Recoverability codes are assigned to items to indicate the disposition action on unserviceable items. The recoverability code is entered in the fifth position of the SMR code as follows:

<b>Recoverability Code</b>	<b>Application/Explanation</b>
Z	– Nonrepairable item. When unserviceable, condemn and dispose of the item at the level of maintenance shown in 3rd position of SMR code.
O	– Repairable item. When uneconomically repairable, condemn and dispose of the item at unit level.
F	– Repairable item. When uneconomically repairable, condemn and dispose of the item at the direct support level.
H	– Repairable item. When uneconomically repairable, condemn and dispose of the item at the general support level.
D	– Repairable item. When beyond lower level repair capability, return to depot. Condemnation and disposal of item not authorized below depot level.
L	– Repairable item. Condemnation and disposal not authorized below specialized repair activity (SRA).
A	– Item requires special handling or condemnation procedures because of specific reasons (e.g.; precious metal content, high dollar value, critical material, or hazardous material). Refer to appropriate manuals/directives for specific instructions.

**NSN (Column (3)).** The NSN for the item is listed in this column.

**CAGEC (Column (4)).** The Commercial and Government Entity Code (CAGEC) is a 5-digit numeric code is used to identify the manufacturer, distributor, or Government agency/activity, that supplies the item.

**Part Number (Column (5)).** Indicates the primary number used by the manufacturer (individual, company, firm, corporation, or Government activity), which controls the design and characteristics of the item by means of its engineering drawings, specifications standards, and inspection requirements to identify an item or range of items. Part numbers not available (N/A) will be provided as updates to this manual when available.

**NOTE**

When you use a NSN to requisition an item, the item you receive may have a different part number from the part ordered.

**Description and Usable on Code (UOC) (Column (6)).** This column includes the following information:

- (1) The Federal item name and, when required, a minimum description to identify the item.
- (2) Items that are included in kits and sets are listed below the name of the kit or set.
- (3) Spare/repair parts that make up an assembled item are indented and listed immediately following the assembled item line entry.
- (4) Part numbers for bulk materials are referenced in this column in the line item entry for the item to be manufactured/fabricated.
- (5) When the item is not used with all serial numbers of the same model, the effective serial numbers are shown on the last line(s) of the description (before UOC).
- (6) The usable on code, when applicable (refer to paragraph 1, Special Information).
- (7) In the Special Tools List section, the Basis of Issue (BOI) appears as the last line(s) in the entry for each special tool, special TMDE, and other special support equipment. When density of equipment supported exceeds density spread indicated in the Basis of Issue, the total authorization is increased proportionately.
- (8) The statement END OF FIGURE appears just below the last item description in column 6 for a given figure in both the repair parts list and special tools list work packages.

**QTY (Column (7)).** The QTY (quantity per figure column) indicates the quantity of the item used in the breakout shown on the illustration figure, which is prepared for a functional group, subfunctional group, or an assembly. A “V” appearing in this column in lieu of a quantity indicates that the quantity is variable and the quantity may change from application to application.

**EXPLANATION OF CROSS-REFERENCE INDEXES WORK PACKAGES FORMAT AND COLUMNS**

**1. National Stock Number (NSN) Index Work Packages.**

**STOCK NUMBER Column.** This column lists the NSN by National Item Identification Number (NIIN)

NSN

sequence. The NIIN consists of the last nine digits of the NSN (i.e., 5305-01-674-1467). When using this column

NIIN

to locate an item, ignore the first 4 digits of the NSN. However, the complete NSN should be used when ordering items by stock number.

**FIG. Column.** This column lists the number of the figure where the item is identified/located. The figures are in numerical order in the repair parts and special tools list work packages.

**ITEM Column.** The item number identifies the item associated with the figure listed in the adjacent FIG. column. This item is also identified by the NSN listed on the same line.

**2. Part Number (P/N) Index Work Package.** Part numbers in this index are listed by part number in ascending numericalalpha sequence (i.e., vertical arrangement of letter and number combination which places the first letter or digit of each group in order numbers 0 through 9, followed by the A through Z and each following letter or digit in like order).

**PART NUMBER Column.** Indicates the primary number used by the manufacturer (individual, company, firm, corporation, or Government activity), which controls the design and characteristics of the item by means of its engineering drawings, specifications standards, and inspection requirements to identify an item or range of items.

**FIG. Column.** This column lists the number of the figure where the item is identified/located in the repair parts list and special tool list work packages.



**ITEM Column.** The item number is that number assigned to the item as it appears in the figure referenced in the adjacent figure number column.

**SPECIAL INFORMATION**

**1. USABLE ON CODE.** The usable on code appears in the lower left corner of the Description column heading. Usable on codes are shown as “UOC: . . . . .” in the Description Column (justified left) on the first line applicable item description/nomenclature. Uncoded items are applicable to all models. Identification of the usable on codes used in the RPSTL are:

Code	Used On
U2A	M915A1

**2. Fabrication Instructions.** Bulk materials required to manufacture items are listed in the Bulk Material Functional Group of this RPSTL. Part numbers for bulk materials are also referenced in the description column of the line item entry for the item to be manufactured/fabricated. Detailed fabrication instructions for items source code to be manufactured or fabricated are found in TM 9-2320-283-20, TM 9-2320-283-34.

**3. Assembly Instruction.** Detailed assembly instructions for items source coded to be assembled from component spare/repair parts are found in TM 9-2320-283-34. Items that make up the assembly are listed immediately following the assembly item entry or reference is made to an applicable figure.

**4. Kits.** Line item entries for repair parts kits appear in group 9401 KITS in the repair parts list work packages.

**5. Index Numbers.** Items which have the word BULK in the figure column will have an index number shown in the item number column. This index number is a cross-reference between the National Stock Number/Part Number Index and the bulk material list in the repair parts list work packages.

**6. Associated Publications.** The publications listed below pertain to the Truck Tractor, Line Haul, 50,000 GVWR 6X4, M915A1 and their components:

TM 9-2320-283-10	Operator’s Manual
TM 9-2320-283-20	Unit Maintenance
TM 9-2320-283-34	DS/GS Maintenance
TM 9-2815-225-34&P	DS/GS Maintenance (including RPSTL), 400-NTC Diesel Engine

**Illustrations.** Item numbers on illustrations have been assigned in clockwise sequence, starting at the 11 o’clock position (upper left).

**HOW TO LOCATE REPAIR PARTS**

**When National Stock Number or Part Number is Not Known.**

- (1) **First.** Using the table of contents, determine the assembly group or subassembly group to which the item belongs. This is necessary since figures are prepared for assembly groups and subassembly groups, and listings are divided into the same groups.
- (2) **Second.** Find the figure covering the assembly group or subassembly group to which the item belongs.
- (3) **Third.** Identify the item on the figure and use the Figure and Item Number Index to find the NSN.

**When National Stock Number or Part Number is Known.**

(1) **First.** Using the Index of National Stock Numbers and Part Numbers, find the pertinent National Stock Number or Part Number. The NSN index is in National Item Identification Number (NIIN) sequence (see 4.a.(1)). The part numbers in the Part Number index are listed in ascending alphanumeric sequence (see 4.b.). Both indexes cross-reference you to the illustration figure and item number of the item you are looking for.

(2) **Second.** After finding the figure and item number, verify that the item is the one you’re looking for, then locate the item number in the repair parts list for the figure.

**END OF WORK PACKAGE**

UNIT, DIRECT SUPPORT, AND GENERAL SUPPORT MAINTENANCE  
 REPAIR PARTS AND SPECIAL TOOLS LIST  
 TRUCK TRACTOR, LINE HAUL, 50,000 GVWR, 6X4, M915A1  
 NSN 2320-01-125-2640

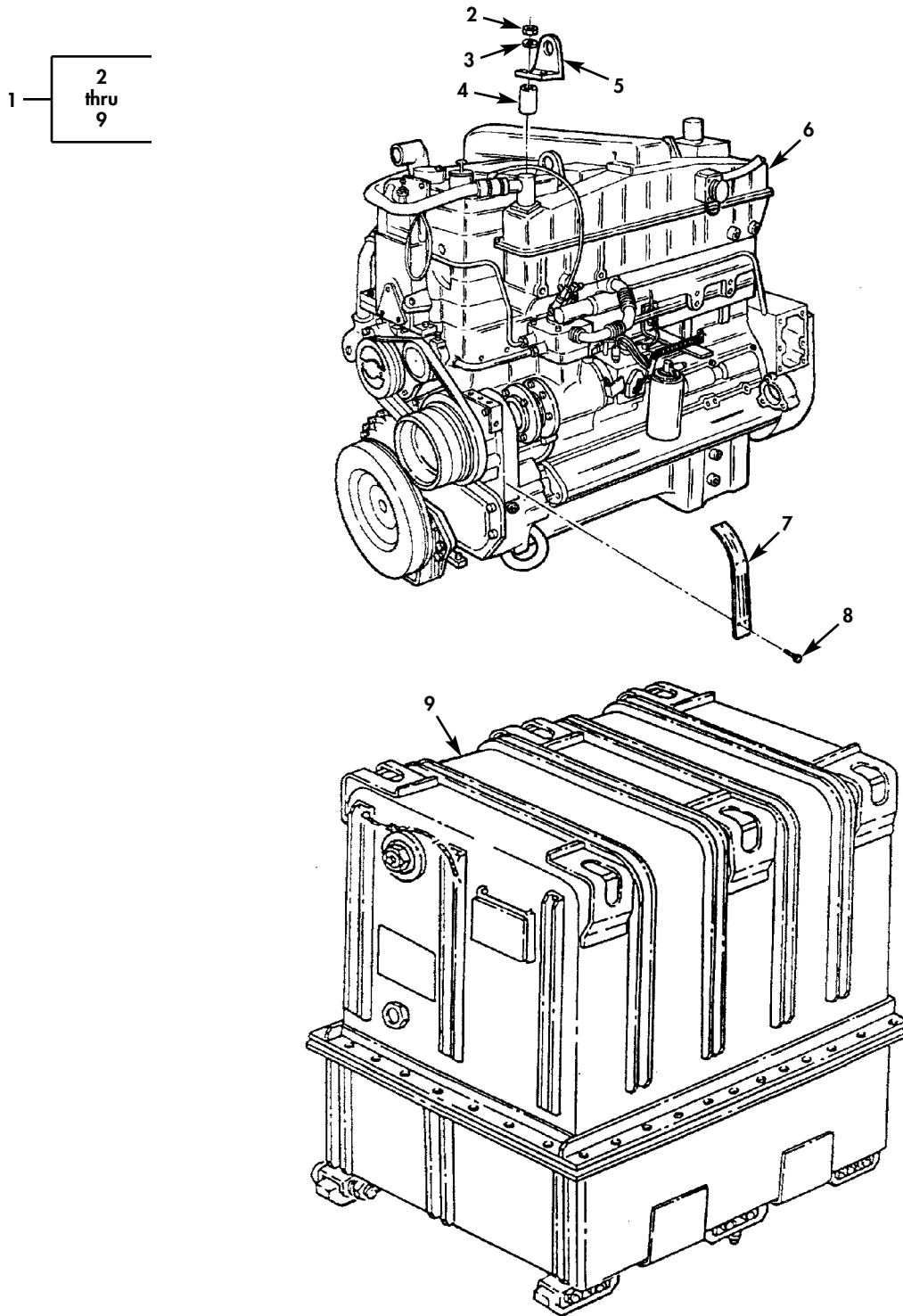

Figure 1. Engine and Container.

(1) ITEM NO	(2) SMR CODE	(3) NSN	(4) CAGEC	(5) PART NUMBER	(6) DESCRIPTION AND USABLE ON CODES(UOC)	(7) QTY
GROUP 01 ENGINE						
0100 ENGINE ASSEMBLY						
FIG. 1 ENGINE AND CONTAINER						
1	PAFHD	2815-01-438-1517	19207	57K3603	ENGINE,DIESEL.....	1
2	PAOZZ	5310-01-144-6115	75078	001094	.NUT,PLAIN,CONE SEAT.....	1
3	PAOZZ	5310-00-584-5272	80205	MS35338-48	.WASHER,LOCK.....	4
4	PAOZZ	5365-01-147-5030	75078	001234	.SPACER,SLEEVE.....	1
5	PAOZZ	5342-00-404-2946	15434	170226	.BRACKET,ENGINE LIFT.....	2
6	PRFHH	2815-01-142-2745	19207	11669835	.ENGINE,DIESEL.....	1
7	PAOZZ	9905-01-147-0933	15434	3027282	.PLATE,IDENTIFICATIO.....	5
8	PAOZZ	5305-00-804-6318	15434	S-2286	.SCREW.....	5
9	PAFFF	8115-01-349-2459	19207	12389942	.SHIPPING AND STORAG FOR BREAKDOWN SEE FIGURE 167.....	1

END OF FIGURE

UNIT, DIRECT SUPPORT, AND GENERAL SUPPORT MAINTENANCE  
REPAIR PARTS AND SPECIAL TOOLS LIST

TRUCK TRACTOR, LINE HAUL, 50,000 GVWR, 6X4, M915A1  
NSN 2320-01-125-2640

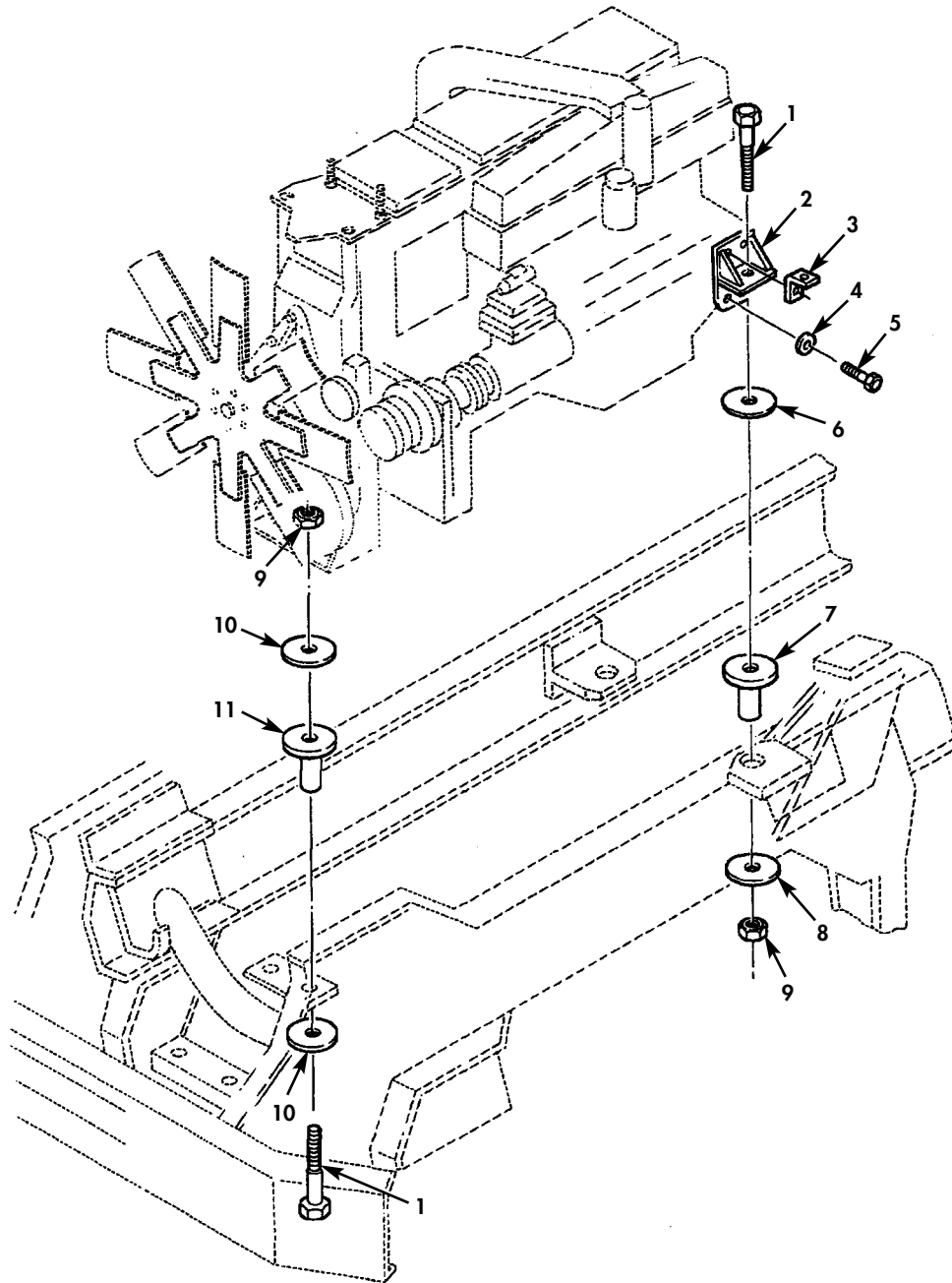

Figure 2. Engine Mounts.

(1) ITEM NO	(2) SMR CODE	(3) NSN	(4) CAGEC	(5) PART NUMBER	(6) DESCRIPTION AND USABLE ON CODES(UOC)	(7) QTY
GROUP 0100 ENGINE ASSEMBLY						
FIG. 2 ENGINE MOUNTS						
1	PAFZZ	5305-00-947-4358	80204	B1821BH075C400N	SCREW,CAP,HEXAGON H.....	4
2	PFFZZ	3040-01-126-4973	34623	MD32K-20002	BRACKET,EYE,NONROTA REAR MOUNT.....	2
3	PAFZZ	5340-01-174-8796	34623	M/10-20105	BRACKET,ANGLE.....	1
4	PAFZZ	5310-01-147-4052	23862	2436168	WASHER,FLAT.....	8
5	PAFZZ	5305-00-939-9204	96906	MS90725-187	SCREW,CAP,HEXAGON H.....	8
6	PAFZZ	5310-01-126-1102	34623	M/362-20017	WASHER,FLAT.....	2
7	PAFZZ	5325-01-086-3949	76005	CB-1125-12	GROMMET REAR.....	2
8	PAFZZ	5310-01-147-6697	34623	M/362-20013	WASHER,FLAT.....	2
9	PAFZZ	5310-01-134-0206	24617	9422307	NUT,SELF-LOCKING,CO.....	4
10	PAFZZ	5310-01-149-4409	34623	M/362-20015	WASHER,FLAT.....	4
11	PAFZZ	5365-01-092-0154	34623	M/163-20002	BUSHING,NONMETALLIC FRONT.....	2

END OF FIGURE

UNIT, DIRECT SUPPORT, AND GENERAL SUPPORT MAINTENANCE  
 REPAIR PARTS AND SPECIAL TOOLS LIST  
 TRUCK TRACTOR, LINE HAUL, 50,000 GVWR, 6X4, M915A1  
 NSN 2320-01-125-2640

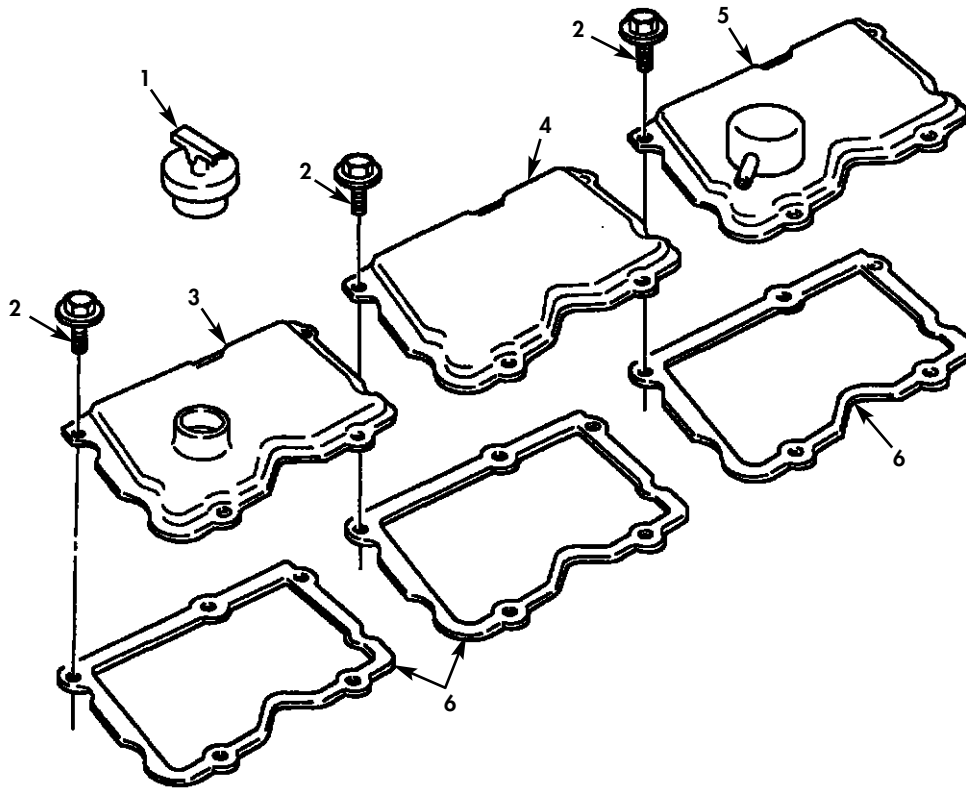

Figure 3. Rocker Covers.

(1) ITEM NO	(2) SMR CODE	(3) NSN	(4) CAGEC	(5) PART NUMBER	(6) DESCRIPTION AND USABLE ON CODES(UOC)	(7) QTY
GROUP 0105 VALVEST CAMSHAFTS AND TIMING SYSTEM						
FIG. 3 ROCKER COVERS						
1	PAOZZ	2590-00-590-7378	15434	101322	CAP,FILLER OPENING.....	1
2	PAOZZ	5305-01-118-8826	15434	3006182	SCREW,CAP,HEXAGON H.....	15
3	PAOZZ	2815-01-159-1737	15434	3006187	COVER,ENGINE POPPET FRONT.....	1
4	PAOZZ	2815-01-142-1732	15434	3006183	COVER,ENGINE POPPET CENTER.....	1
5	PAOZZ	2815-01-146-1024	15434	3006358	COVER,ENGINE POPPET REAR.....	1
6	PAOZZ	5330-01-285-4827	15434	3054841	GASKET.....	3

END OF FIGURE

UNIT, DIRECT SUPPORT, AND GENERAL SUPPORT MAINTENANCE  
 REPAIR PARTS AND SPECIAL TOOLS LIST  
 TRUCK TRACTOR, LINE HAUL, 50,000 GVWR, 6X4, M915A1  
 NSN 2320-01-125-2640

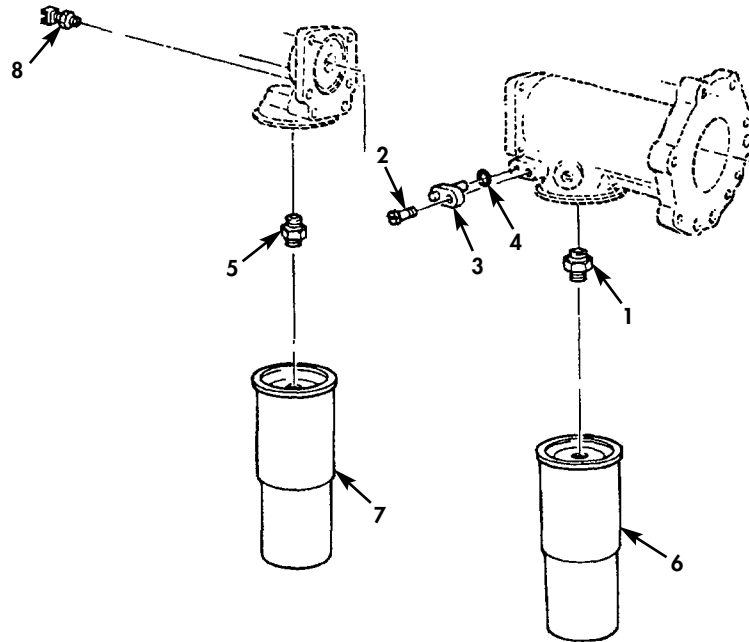

Figure 4. Oil Filter and Related Parts.



(1) ITEM NO	(2) SMR CODE	(3) NSN	(4) CAGEC	(5) PART NUMBER	(6) DESCRIPTION AND USABLE ON CODES(UOC)	(7) QTY
GROUP 0106 ENGINE LUBRICATION SYSTEM						
FIG. 4 OIL FILTER AND RELATED PARTS						
1	PAOZZ	2940-01-145-9398	15434	303457800	ADAPTER, FILTER HEAD.....	1
2	PAOZZ	5305-01-144-6232	15434	3031005	SCREW, CAP, HEXAGON H.....	1
3	PAOZZ	5930-01-177-0346	15434	3035028	SWITCH, PRESSURE.....	1
4	PAOZZ	5331-01-145-6086	15434	3030808	O-RING.....	1
5	PAOZZ	4330-01-146-1082	15434	3021656	ADAPTER, FILTER HEAD.....	1
6	PAOZZ	2940-01-131-5928	15434	299670	FILTER ELEMENT, FLUI OIL LUB.....	1
7	PAOZZ	2940-01-145-9455	15434	3313283	FILTER ELEMENT, FLUI OIL BYPASS.....	1
8	PAOZZ	4820-00-276-9041	15434	107947	COCK, DRAIN.....	1

END OF FIGURE

UNIT, DIRECT SUPPORT, AND GENERAL SUPPORT MAINTENANCE  
 REPAIR PARTS AND SPECIAL TOOLS LIST  
 TRUCK TRACTOR, LINE HAUL, 50,000 GVWR, 6X4, M915A1  
 NSN 2320-01-125-2640

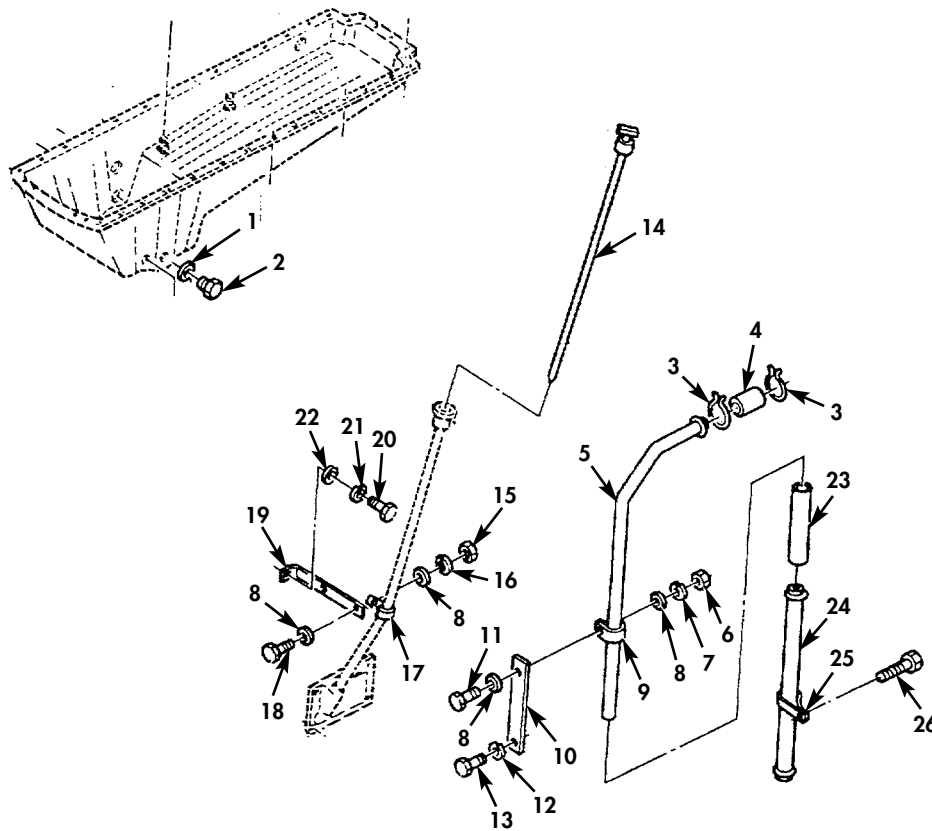

Figure 5. Oil Pan Dipstick and Related Parts.

(1) ITEM NO	(2) SMR CODE	(3) NSN	(4) CAGEC	(5) PART NUMBER	(6) DESCRIPTION AND USABLE ON CODES(UOC)	(7) QTY
GROUP 0106 ENGINE LUBRICATION SYSTEM						
FIG. 5 OIL PAN DIPSTICK AND RELATED PARTS						
1	PAOZZ	5365-00-197-9327	15434	67946	SPACER,RING.....	1
2	PAOZZ	5365-00-695-1247	15434	3055069	PLUG,MACHINE THREAD.....	1
3	PAOZZ	4730-01-146-3111	15434	3008596	CLAMP,HOSE.....	2
4	PAOZZ	4720-00-278-4890	81336	33-5490-060-000	HOSE,NONMETALLIC.....	1
5	PFOZZ	4710-01-146-0049	15434	3038035	TUBE,BENT,METALLIC.....	1
6	PAOZZ	5310-00-451-6643	15434	S-213-A	NUT,FLYWHEEL.....	1
7	PAOZZ	5310-00-820-6653	15434	S-603	WASHER,LOCK.....	1
8	PAOZZ	5310-00-823-8803	96906	MS27183-21	WASHER,FLAT.....	4
9	PAOZZ	5340-00-839-0653	15434	68425	CLAMP,LOOP.....	1
10	PFOZZ	5342-01-145-9540	15434	217934	BRACKET,AFTERCOOLER.....	1
11	PAOZZ	5305-00-944-8292	80205	MS35308-458	SCREW,CAP,HEXAGON H.....	1
12	PAOZZ	5310-00-261-7340	15434	S-604	WASHER,LOCK.....	1
13	PAOZZ	5305-00-546-6698	15434	S-129	SCREW,CAP,HEXAGON H.....	1
14	PAOZZ	6680-01-108-7410	15434	199453	GAUGE ROD,LIQUID LE.....	1
15	PAOZZ	5310-01-126-9404	24617	9422277	NUT,SELF-LOCKING,HE.....	1
16	PAOZZ	5310-00-261-7340	24617	103321	WASHER,LOCK.....	1
17	PAOZZ	5340-00-417-5800	15434	200064	CLAMP,LOOP.....	1
18	PAOZZ	5305-00-543-4372	80204	B1821BH038C075N	SCREW,CAP,HEXAGON H.....	1
19	PFOZZ	5340-01-147-5389	15434	134561	BRACKET,ANGLE.....	1
20	PAOZZ	5305-01-032-2311	80204	B1821BH044C425N	SCREW,CAP,HEXAGON H.....	1
21	PAOZZ	5310-00-209-0965	80205	MS35338-47	WASHER,LOCK.....	1
22	PAOZZ	5310-00-809-4085	96906	MS27183-16	WASHER,FLAT.....	1
23	MOOZZ		19207	8710557-10	HOSE,NONMETALLIC MAKE FROM HOSE,P/N 8710557,10 INCHES LONG.....	1
24	PAOZZ	4710-01-092-0109	34623	MB320-20011	TUBE,METALLIC.....	1
25	PAOZZ	5340-01-153-9425	75272	COV-1109Z1	CLAMP,LOOP.....	1
26	PAOZZ	5305-01-112-9021	15434	3013904	SCREW.....	1

END OF FIGURE

UNIT, DIRECT SUPPORT, AND GENERAL SUPPORT MAINTENANCE  
 REPAIR PARTS AND SPECIAL TOOLS LIST  
 TRUCK TRACTOR, LINE HAUL, 50,000 GVWR, 6X4, M915A1  
 NSN 2320-01-125-2640

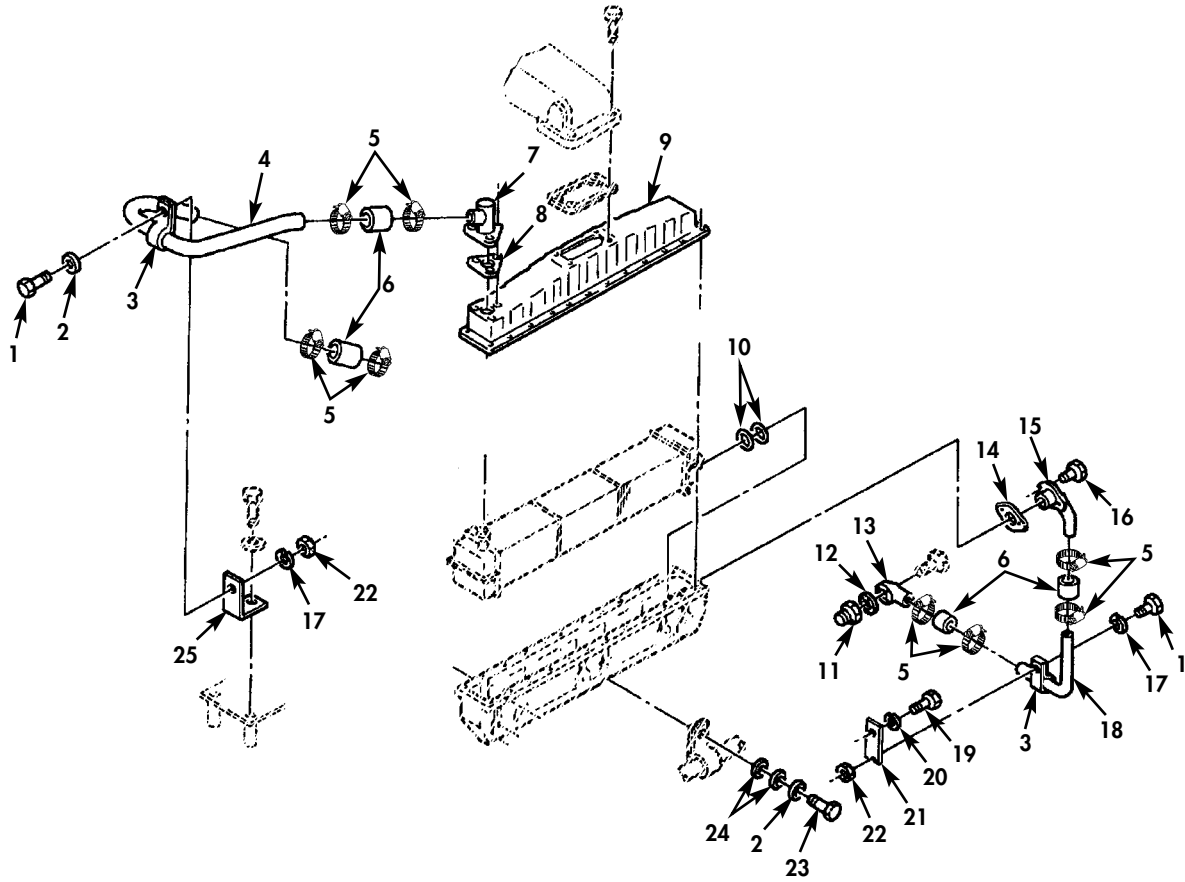

Figure 6. Air Aftercooler Related Parts.

(1) ITEM NO	(2) SMR CODE	(3) NSN	(4) CAGEC	(5) PART NUMBER	(6) DESCRIPTION AND USABLE ON CODES(UOC)	(7) QTY
GROUP 0108 MANIFOLDS						
FIG. 6 AIR AFTERCOOLER RELATED PARTS						
1	PAOZZ	5305-00-543-4372	80204	B1821BH038C075N	SCREW,CAP,HEXAGON H.....	2
2	PAOZZ	5310-00-080-6004	96906	MS27183-14	WASHER,FLAT.....	4
3	PAOZZ	5340-00-087-7486	15434	107460	CLAMP,LOOP.....	2
4	PAOZZ	4710-01-146-1053	15434	3018099	TUBE,BENT,METALLIC.....	1
5	PAOZZ	4730-00-555-8263	53496	5561 1-2A	CLAMP,HOSE.....	8
6	PAOZZ	4720-01-085-6131	15434	155789	HOSE,NONMETALLIC.....	4
7	PAOZZ	4730-01-211-3177	15434	3013296	ELBOW,FLANGE TO HOS.....	1
8	PAFZZ	5330-01-066-5351	15434	215044	GASKET.....	1
9	PBFZZ	2930-01-146-1083	15434	3046170	COVER,INTERCOOLER.....	1
10	PFOZZ	5330-01-066-3904	15434	195952	PACKING,PREFORMED.....	4
11	PFOZZ	4730-01-146-1064	15434	215587	ADAPTER,STRAIGHT,FL.....	1
12	PAOZZ	5330-01-082-6984	15434	215045	GASKET.....	1
13	PAOZZ	4730-01-146-3109	15434	217932	ELBOW,FLANGE TO TUB.....	1
14	PFOZZ	5330-01-147-4072	15434	3032348	GASKET.....	1
15	PAOZZ	2930-01-146-1996	15434	3028282	CONNECTOR,WATER INL.....	1
16	PAOZZ	5305-01-072-8818	15434	3012471	SCREW.....	2
17	PAOZZ	5310-00-261-7340	15434	S-604	WASHER,LOCK.....	2
18	PAOZZ	4710-01-146-4083	15434	217933	TUBE,BENT,METALLIC.....	2
19	PAOZZ	5305-00-944-8292	80205	MS35308-458	SCREW,CAP,HEXAGON H.....	1
20	PAOZZ	5310-00-820-6653	15434	S-603	WASHER,LOCK.....	1
21	PAOZZ	5342-01-145-9540	15434	217934	BRACKET,AFTERCOOLER.....	1
22	PAOZZ	5310-00-521-8595	15434	S-223	NUT,HEXAGON.....	2
23	PAOZZ	5305-01-137-6706	15434	3012473	SCREW.....	2
24	PAOZZ	5310-00-486-2505	15434	108330	WASHER,FLAT.....	4
25	PAOZZ	5340-01-145-0773	15434	3035607	BRACKET,ANGLE.....	1

END OF FIGURE

UNIT, DIRECT SUPPORT, AND GENERAL SUPPORT MAINTENANCE  
REPAIR PARTS AND SPECIAL TOOLS LIST  
TRUCK TRACTOR, LINE HAUL, 50,000 GVWR, 6X4, M915A1  
NSN 2320-01-125-2640

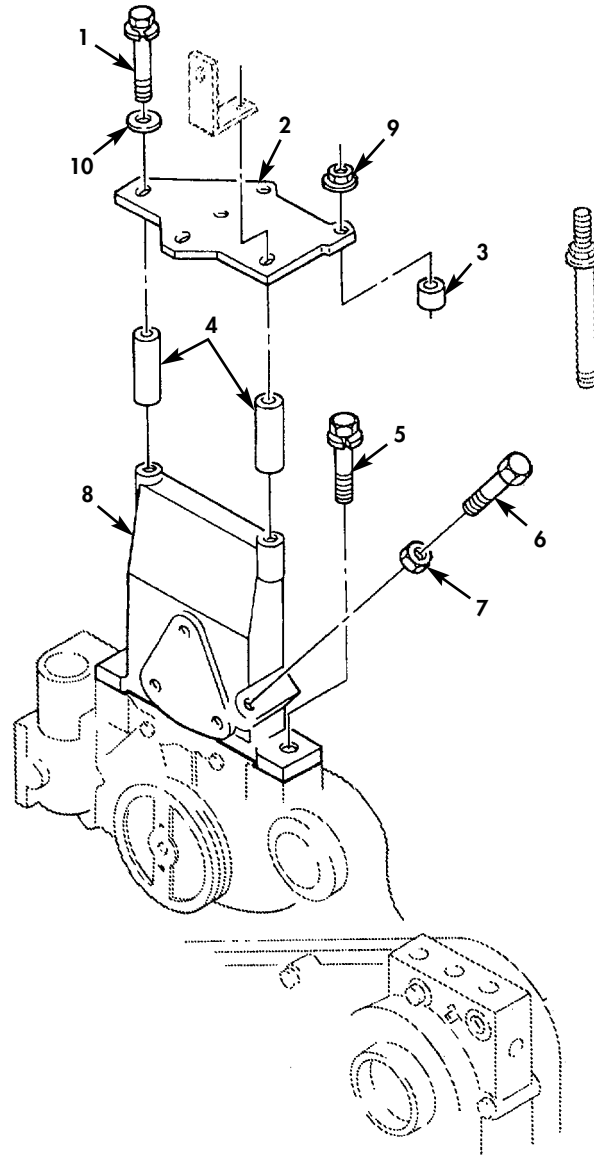

Figure 7. Fan Support Bracket and Related Parts.

(1) ITEM NO	(2) SMR CODE	(3) NSN	(4) CAGEC	(5) PART NUMBER	(6) DESCRIPTION AND USABLE ON CODES(UOC)	(7) QTY
GROUP 0109 ACCESSORY DRIVING MECHANISMS						
FIG. 7 FAN SUPPORT BRACKET AND RELATED PARTS						
1	PAOZZ 5305-01-145-8382	75078	75078	012647	SCREW,CAP,HEXAGON H.....	2
2	PAOZZ 2930-01-097-6755	15434	15434	217034	BRACE,FAN BRACKET.....	1
3	PAOZZ 5365-01-147-5030	75078	75078	001234	SPACER,SLEEVE.....	6
4	PAOZZ 5365-01-095-5666	75078	75078	003251	SPACER,SLEEVE.....	2
5	PAOZZ 5305-01-145-0776	15434	15434	3019574	SCREW,CAP,HEXAGON H.....	2
6	PAOZZ 5305-01-091-2498	15434	15434	166777	SCREW.....	1
7	PAOZZ 5310-00-470-6154	15434	15434	S-285	NUT,PLAIN,HEXAGON.....	1
8	PBOZZ 5342-01-098-0175	15434	15434	208829	BRACKET,FAN SUPPORT.....	1
9	PAOZZ 5310-01-144-6115	75078	75078	001094	NUT,PLAIN,CONE SEAT.....	18
10	PAOZZ 5310-01-145-8405	75078	75078	001030	WASHER,FLAT.....	2

END OF FIGURE

UNIT, DIRECT SUPPORT, AND GENERAL SUPPORT MAINTENANCE  
 REPAIR PARTS AND SPECIAL TOOLS LIST  
 TRUCK TRACTOR, LINE HAUL, 50,000 GVWR, 6X4, M915A1  
 NSN 2320-01-125-2640

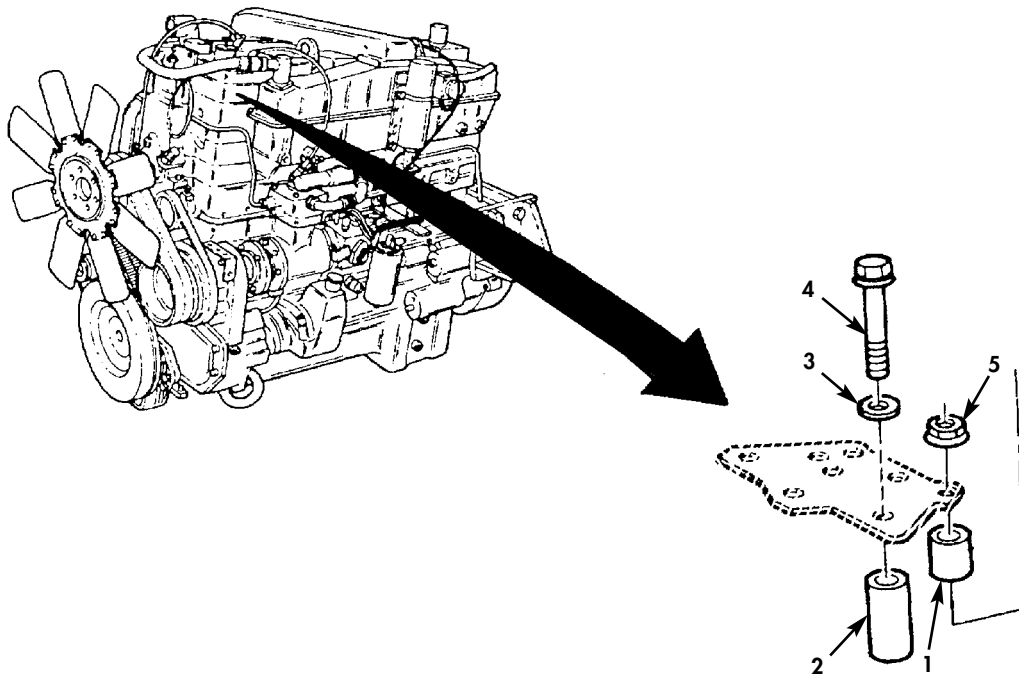

Figure 8. Engine Retarder Related Parts.



(1) ITEM NO	(2) SMR CODE	(3) NSN	(4) CAGEC	(5) PART NUMBER	(6) DESCRIPTION AND USABLE ON CODES(UOC)	(7) QTY
GROUP 0112 ENGINE BRAKE						
FIG. 8 ENGINE RETARDER RELATED PARTS						
1	PAOZZ	5365-01-147-5030	75078	001234	SPACER, SLEEVE.....	6
2	PAOZZ	5365-01-095-5666	75078	003251	SPACER, SLEEVE.....	2
3	PAOZZ	5310-01-145-8405	75078	001030	WASHER, FLAT.....	2
4	PAOZZ	5305-01-145-8382	75078	012647	SCREW, CAP, HEXAGON H.....	2
5	PAOZZ	5310-01-144-6115	75078	001094	NUT, PLAIN, CONE SEAT.....	18

END OF FIGURE

UNIT, DIRECT SUPPORT, AND GENERAL SUPPORT MAINTENANCE  
 REPAIR PARTS AND SPECIAL TOOLS LIST  
 TRUCK TRACTOR, LINE HAUL, 50,000 GVWR, 6X4, M915A1  
 NSN 2320-01-125-2640

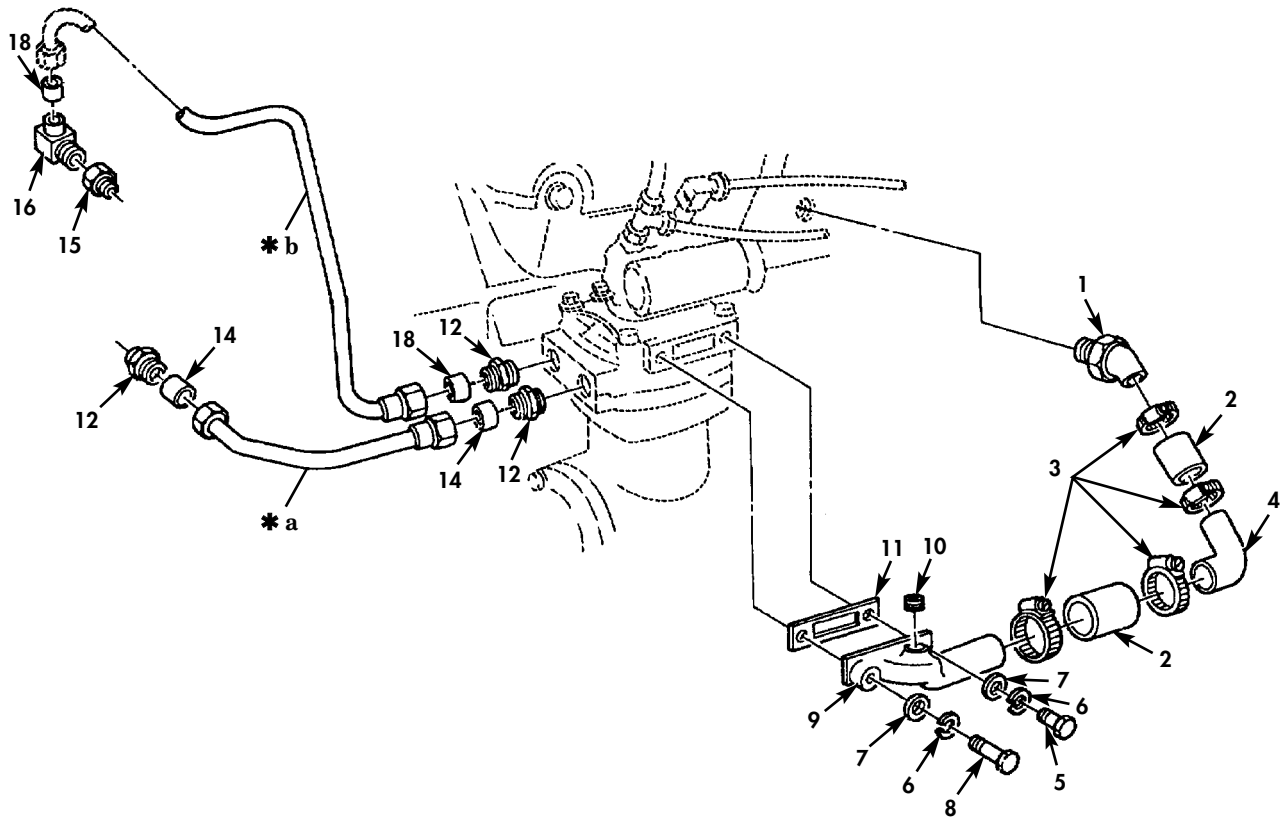
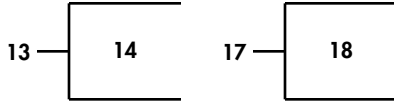

- \* a PART OF ITEM 13
- \* b PART OF ITEM 17

Figure 9. Air Compressor Lines and Fittings.

(1) ITEM NO	(2) SMR CODE	(3) NSN	(4) CAGEC	(5) PART NUMBER	(6) DESCRIPTION AND USABLE ON CODES(UOC)	(7) QTY
GROUP 0121 COMPRESSOR ASSEMBLY						
FIG. 9 AIR COMPRESSOR LINES AND FITTINGS						
1	PAOZZ	4730-01-079-3273	15434	300207400	ELBOW,PIPE TO HOSE.....	1
2	PAOZZ	4720-00-918-9634	15434	61554	HOSE,PREFORMED.....	2
3	PAOZZ	4730-00-555-8263	53496	5561 1-2A	CLAMP,HOSE.....	4
4	PAOZZ	4710-01-146-3085	15434	217939	TUBE,BENT,METALLIC.....	1
5	PAFZZ	5305-00-226-4831	80204	B1821BH031C150N	SCREW,CAP,HEXAGON H.....	1
6	PAOZZ	5310-00-407-9566	80205	MS35338-45	WASHER,LOCK.....	2
7	PAOZZ	5310-00-562-6558	15434	S-626	WASHER,FLAT.....	2
8	PAOZZ	5305-01-129-4214	15434	3022590	SCREW,CAPTIVE.....	1
9	PAOZZ	4730-01-085-4156	15434	196282	ELBOW,FLANGE TO HOS.....	1
10	PAOZZ	4730-00-018-9566	15434	S-911-B	PLUG,PIPE.....	1
11	PAOZZ	5330-01-181-0630	15434	3201386	GASKET.....	1
12	PAOZZ	4730-00-365-2690	15434	S-1002-A	ADAPTER,STRAIGHT,TU.....	3
13	PAOZZ	4710-01-079-3492	15434	3038060	TUBE ASSEMBLY,METAL.....	1
14	PAOZZ	5365-00-598-5255	11083	4H2662	.BUSHING,NONMETALLIC.....	2
15	PAOZZ	4730-00-138-3906	15434	187317	COUPLING,PIPE.....	1
16	PAOZZ	4730-00-374-4282	15434	S00100500A	ELBOW,PIPE TO TUBE.....	1
17	PAOZZ	4710-01-146-3168	15434	3028642	TUBE ASSEMBLY,METAL.....	1
18	PAOZZ	5365-00-598-5255	11083	4H2662	.BUSHING,NONMETALLIC.....	2

END OF FIGURE

UNIT, DIRECT SUPPORT, AND GENERAL SUPPORT MAINTENANCE  
 REPAIR PARTS AND SPECIAL TOOLS LIST  
 TRUCK TRACTOR, LINE HAUL, 50,000 GVWR, 6X4, M915A1  
 NSN 2320-01-125-2640

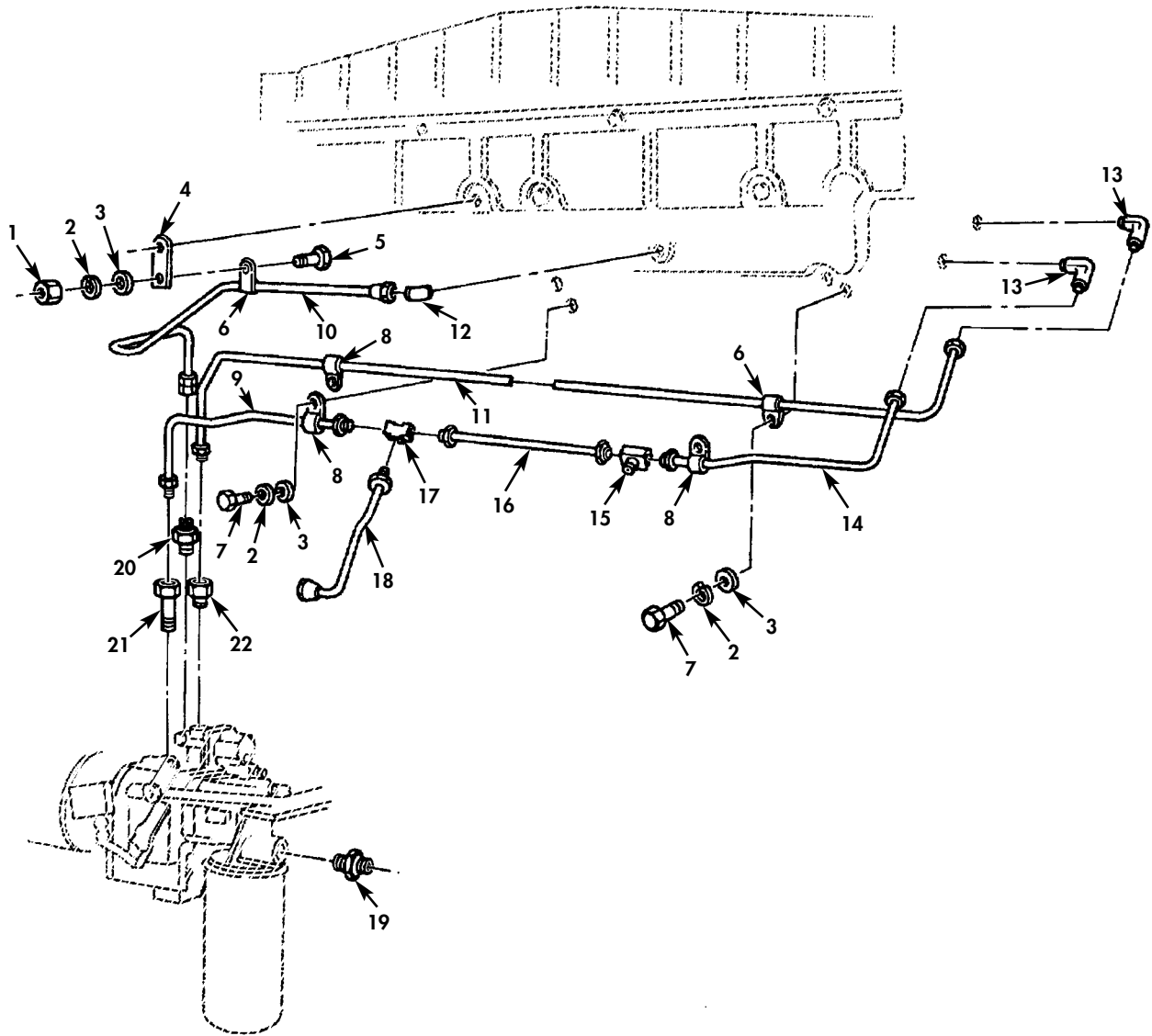

Figure 10. Fuel Lines and Fittings.

(1) ITEM NO	(2) SMR CODE	(3) NSN	(4) CAGEC	(5) PART NUMBER	(6) DESCRIPTION AND USABLE ON CODES(UOC)	(7) QTY
GROUP 03 FUEL SYSTEM						
0302 FUEL PUMPS						
FIG. 10 FUEL LINES AND FITTINGS						
1	PAOZZ	5310-00-521-8595	15434	S-223	NUT HEXAGON.....	1
2	PAOZZ	5310-00-261-7340	15434	S-604	WASHER, LOCK.....	3
3	PAOZZ	5310-00-486-2505	15434	108330	WASHER, FLAT.....	3
4	PFOZZ	5342-00-858-3507	15434	147135	BRACKET, TUBE SUPPOR.....	1
5	PAOZZ	5305-01-029-1193	15434	S-117	SCREW.....	1
6	PAOZZ	5340-01-079-8097	15434	180371	CLAMP, LOOP.....	2
7	PAOZZ	5305-00-795-9345	15434	S190C	SCREW, CAP, HEXAGON H 3/8-24 X 5/8...	2
8	PAOZZ	5340-00-719-4601	15434	180372	CLAMP, LOOP.....	3
9	PAOZZ	4710-01-146-3779	15434	3022821	TUBE ASSEMBLY, METAL.....	1
10	PAOZZ	4710-01-146-1115	15434	3038037	TUBE ASSEMBLY, METAL.....	1
11	PAOZZ	4710-01-146-1114	15434	202185	TUBE ASSEMBLY, METAL.....	1
12	PAOZZ	5120-00-633-1855	00624	S1097	EXTRACTOR, TUBULAR.....	1
13	PAOZZ	4730-00-444-1710	15434	181213	ELBOW, PIPE TO TUBE.....	2
14	PAOZZ	4710-01-146-1116	15434	3013161	TUBE ASSEMBLY, METAL.....	1
15	PAOZZ	4730-01-146-3633	15434	301439800	TEE, TUBE.....	1
16	PAOZZ	4710-01-146-1113	15434	3015389	TUBE ASSEMBLY, METAL.....	1
17	PAOZZ	4730-01-109-8501	15434	301439700	TEE, TUBE.....	1
18	PAOZZ	4710-01-146-3169	15434	3015387	TUBE ASSEMBLY, METAL.....	1
19	PAOZZ	4730-01-106-4700	15434	129866	ADAPTER, STRAIGHT, TU.....	1
20	PAOZZ	4730-01-142-8524	15434	68139	ADAPTER, STRAIGHT, TU.....	1
21	PAOZZ	2910-01-146-0093	15434	3020760	VALVE.....	1
22	PAOZZ	4730-01-146-3040	15434	3018889	ADAPTER, STRAIGHT, PI.....	1

END OF FIGURE

UNIT, DIRECT SUPPORT, AND GENERAL SUPPORT MAINTENANCE  
 REPAIR PARTS AND SPECIAL TOOLS LIST  
 TRUCK TRACTOR, LINE HAUL, 50,000 GVWR, 6X4, M915A1  
 NSN 2320-01-125-2640

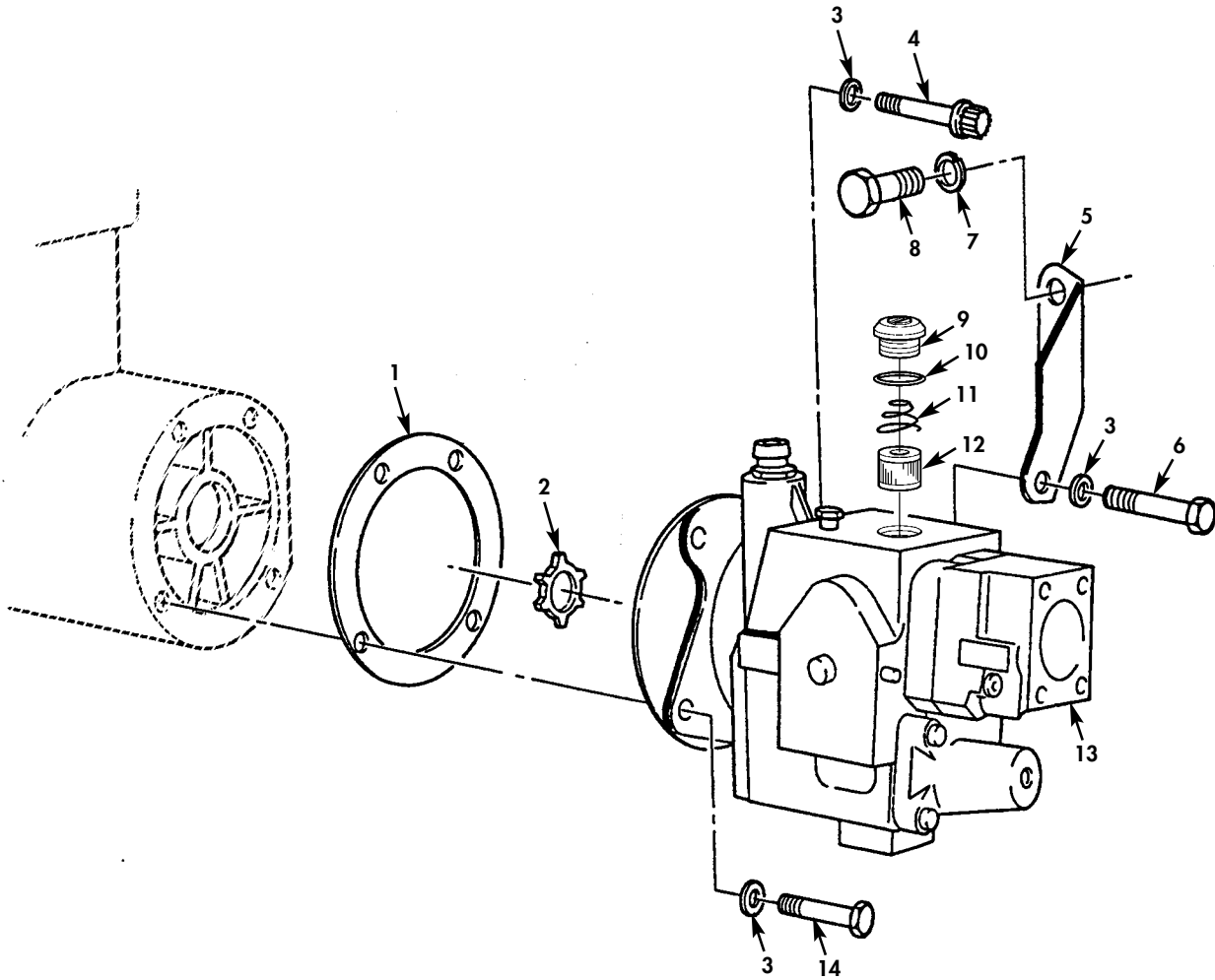
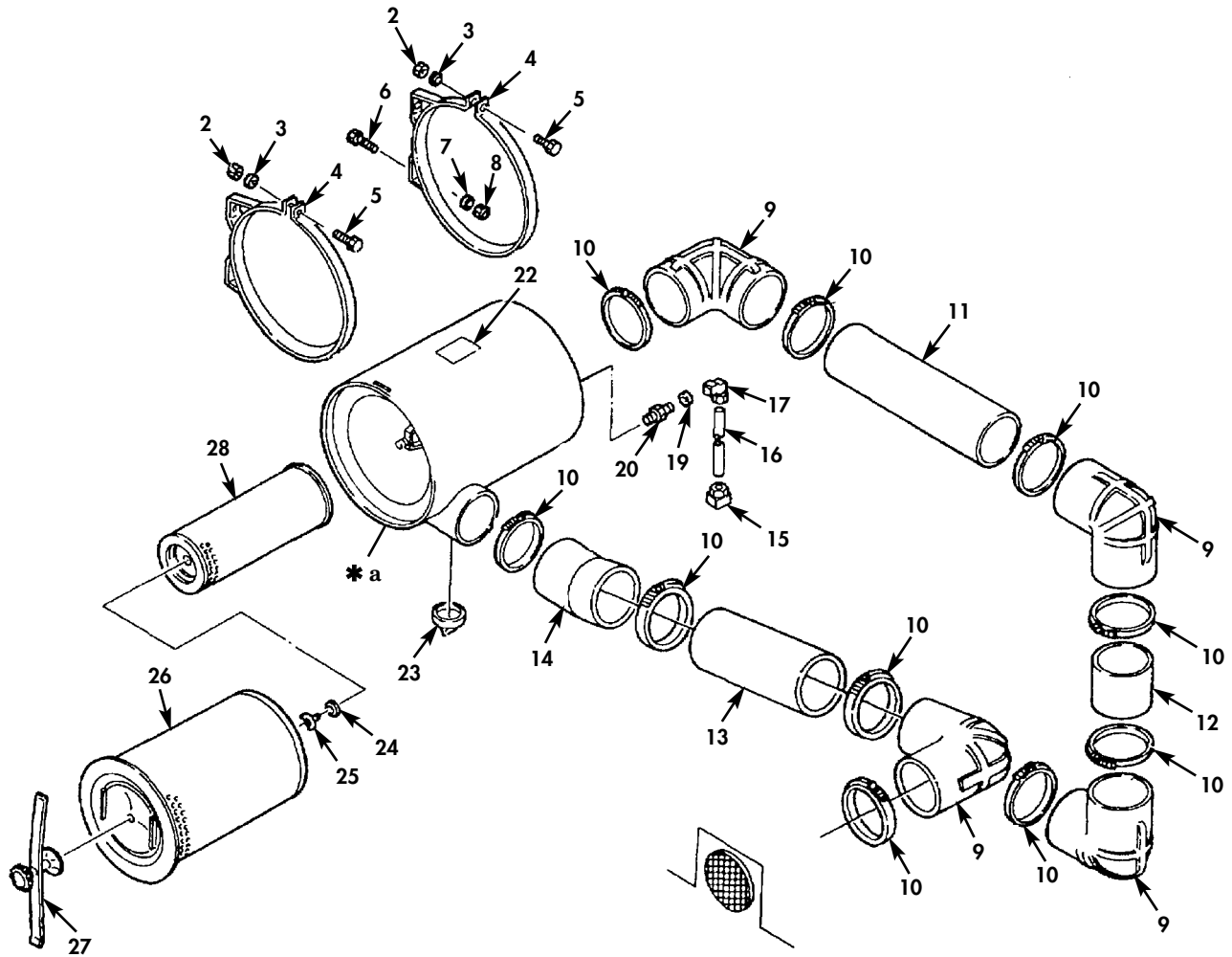
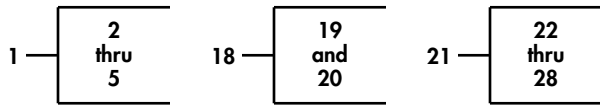

Figure 11. Fuel Pump.

(1) ITEM NO	(2) SMR CODE	(3) NSN	(4) CAGEC	(5) PART NUMBER	(6) DESCRIPTION AND USABLE ON CODES(UOC)	(7) QTY
GROUP 0302 FUEL PUMPS						
FIG. 11 FUEL PUMP						
1	PAHZZ	5330-01-338-4829	15434	4026171	GASKET.....	1
2	PAFZZ	3010-00-447-9799	15434	162426	INSERT,FLEXIBLE COU FUEL PUMP TO AIR COMPRESSOR.....	1
3	PAFZZ	5310-01-112-4307	15434	69324	WASHER,FLAT.....	4
4	PAFZZ	5305-01-113-1179	15434	206326	SCREW,CAP,HEXAGON H 7/16-14 X 1-1/4	1
5	PFFZZ	5342-01-085-4153	15434	3001296	BRACKET,AIR COMPRES.....	1
6	PAFZZ	5305-01-147-8732	15434	3012481	SCREW,CAP,HEXAGON H 7/16-14 X 1-1/2	1
7	PAFZZ	5310-00-011-6122	12204	116122	WASHER,LOCK.....	1
8	PAFZZ	5305-01-147-4034	15434	S-122-C	SCREW,CAP,HEXAGON H 9/16-18 X 7/8..	1
9	PAOZZ	5365-00-507-3271	15434	157088	PLUG,MACHINE THREAD.....	1
10	PAOZZ	5330-00-961-9470	15434	154088	GASKET.....	1
11	PAOZZ	5360-00-597-4570	15434	70700	SPRING,HELICAL,COMP.....	1
12	PAOZZ	2910-00-790-8736	15434	14648300	FILTER ELEMENT,FLUI.....	1
13	PAFHH	2910-01-141-9372	15434	3060202-3894	PUMP,FUEL,METERING "BUSHED GEAR." CAN BE USED W/ALL DIESEL FUELS. M915A1.....	1
14	PAFZZ	5305-01-145-0777	15434	3028279	SCREW,CAP,HEXAGON H M915A1 ONLY....	1

END OF FIGURE

UNIT, DIRECT SUPPORT, AND GENERAL SUPPORT MAINTENANCE  
 REPAIR PARTS AND SPECIAL TOOLS LIST  
 TRUCK TRACTOR, LINE HAUL, 50,000 GVWR, 6X4, M915A1  
 NSN 2320-01-125-2640



\* a PART OF ITEM 21

Figure 12. Air Cleaner Assembly.



(1) ITEM NO	(2) SMR CODE	(3) NSN	(4) CAGEC	(5) PART NUMBER	(6) DESCRIPTION AND USABLE ON CODES(UOC)	(7) QTY
GROUP 0304 AIR CLEANER						
FIG. 12 AIR CLEANER ASSEMBLY						
1	PAOZZ	2940-01-151-3931	78940	223C16K01	BRACKET,INTAKE AIR.....	2
2	PAOZZ	5310-01-151-5545	78940	952A14	.NUT,PLAIN,HEXAGON 3/8-16.....	1
3	PAOZZ	5310-01-151-8356	78940	988A17	.WASHER,LOCK.....	1
4	PFOZZ	2940-01-151-3432	78940	432C9K01	.BRACKET,INTAKE AIR.....	1
5	PAOZZ	5305-00-068-0511	80204	B1821BH038C125N	.SCREW,CAP,HEXAGON H.....	1
6	PAOZZ	5305-01-140-9118	80204	B1821BH038C088N	SCREW,CAP,HEXAGON H.....	1
7	XBOZZ		24617	453788	WASHER,LOCK.....	4
8	PAOZZ	5310-01-135-5851	72560	9411382	NUT 3/8-16.....	4
9	PAOZZ	4720-01-133-7652	34623	5984812	HOSE,PREFORMED.....	3
10	PAOZZ	4730-00-908-6294	76599	015916	CLAMP,HOSE.....	10
11	PAOZZ	4710-01-151-2567	19207	12472253	TUBE,BENT,METALLIC UPPER.....	1
12	PAOZZ	4710-01-150-3761	34623	MB319-20007	PIPE METALLIC,PRECU LOWER.....	1
13	PAOZZ	4710-01-151-2566	34623	5994877	TUBE,METALLIC.....	1
14	PAOZZ	4720-01-149-3485	98933	RL622	HOSE,PREFORMED.....	1
15	PAOZZ	4730-01-055-4013	79470	1469X4	ELBOW,PIPE TO TUBE.....	1
16	MOOZZ		19207	8675779-17	TUBE,NONMETALLIC MAKE FROM HOSE, P/N 8675779,17 INCHES LONG.....	1
17	PAOZZ	4730-01-113-1791	93061	270NTA-4-2	ELBOW,PIPE TO TUBE.....	1
18	PAOZZ	2910-00-911-5635	19207	8712058	FILTER,FLUID.....	1
19	XAOZZ		19207	10946906	.STRAINER ELEMENT,SE.....	1
20	XAOZZ		19207	10946905	.NIPPLE,PIPE.....	1
21	PAOOO	2940-01-082-6786	78940	E-116D5	AIR CLEANER,INTAKE.....	1
22	PFOZZ	7690-01-082-2255	78940	603A36	.MARKER,IDENTIFICATI.....	1
23	PAOZZ	2520-01-024-1273	3ES68	L-638C2GS	.BOOT,DUST AND MOIST.....	1
24	PAOZZ	5310-01-136-6099	3ES68	0540A66	.WASHER,CONVEX.....	1
25	PAOZZ	5310-01-152-0594	78940	0-645A2	.NUT,PLAIN,WING.....	1
26	PAOBZ	2940-01-066-1327	78940	250C128	.FILTER ELEMENT,INTA.....	1
27	PAOZZ	2940-01-150-3760	78940	193B19K01	.BAR,RETAINING.....	1
28	PAOBZ	2940-01-065-8396	78940	250C127	.FILTER ELEMENT,INTA SECONDARY.....	1

END OF FIGURE

UNIT, DIRECT SUPPORT, AND GENERAL SUPPORT MAINTENANCE  
 REPAIR PARTS AND SPECIAL TOOLS LIST  
 TRUCK TRACTOR, LINE HAUL, 50,000 GVWR, 6X4, M915A1  
 NSN 2320-01-125-2640

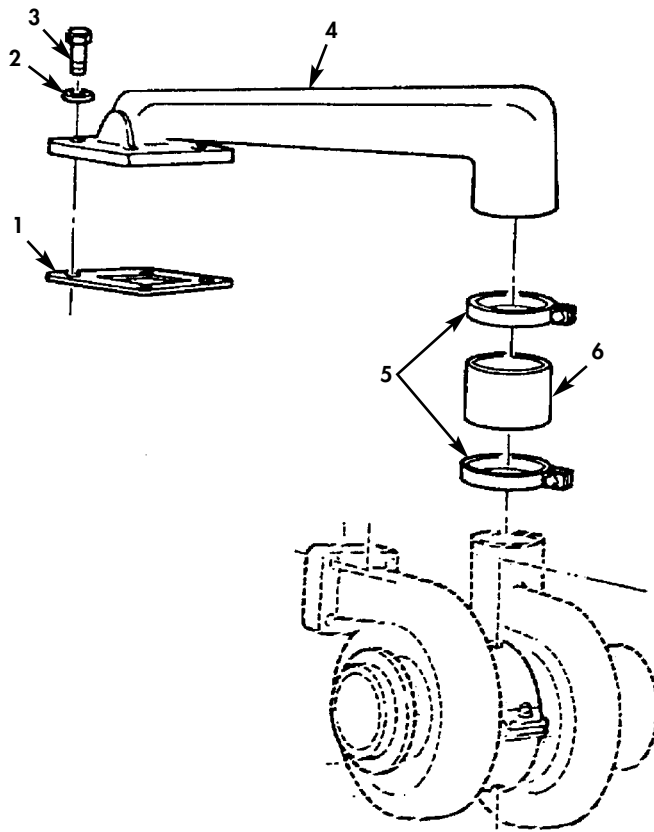

Figure 13. Air Intake Manifold.

(1) ITEM NO	(2) SMR CODE	(3) NSN	(4) CAGEC	(5) PART NUMBER	(6) DESCRIPTION AND USABLE ON CODES(UOC)	(7) QTY
GROUP 0305 TURBOCHARGER						
FIG. 13 AIR INTAKE MANIFOLD						
1	PAOZZ	5330-01-072-8998	15434	216487	GASKET.....	1
2	PAOZZ	5310-00-684-3463	96906	MS51092-1	WASHER,FLAT.....	4
3	PAOZZ	5305-00-068-0511	80204	B1821BH038C125N	SCREW,CAP,HEXAGON H.....	4
4	PFOZZ	2990-01-236-2774	15434	3043984	CONNECTOR,EXHAUST P.....	1
5	PAOZZ	4730-00-477-4160	63208	208326JB1	CLAMP,HOSE.....	2
6	PAOZZ	4720-01-070-8149	55683	851-202994	HOSE,PREFORMED.....	1

END OF FIGURE

UNIT, DIRECT SUPPORT, AND GENERAL SUPPORT MAINTENANCE  
 REPAIR PARTS AND SPECIAL TOOLS LIST  
 TRUCK TRACTOR, LINE HAUL, 50,000 GVWR, 6X4, M915A1  
 NSN 2320-01-125-2640

4 — 5  
thru  
11

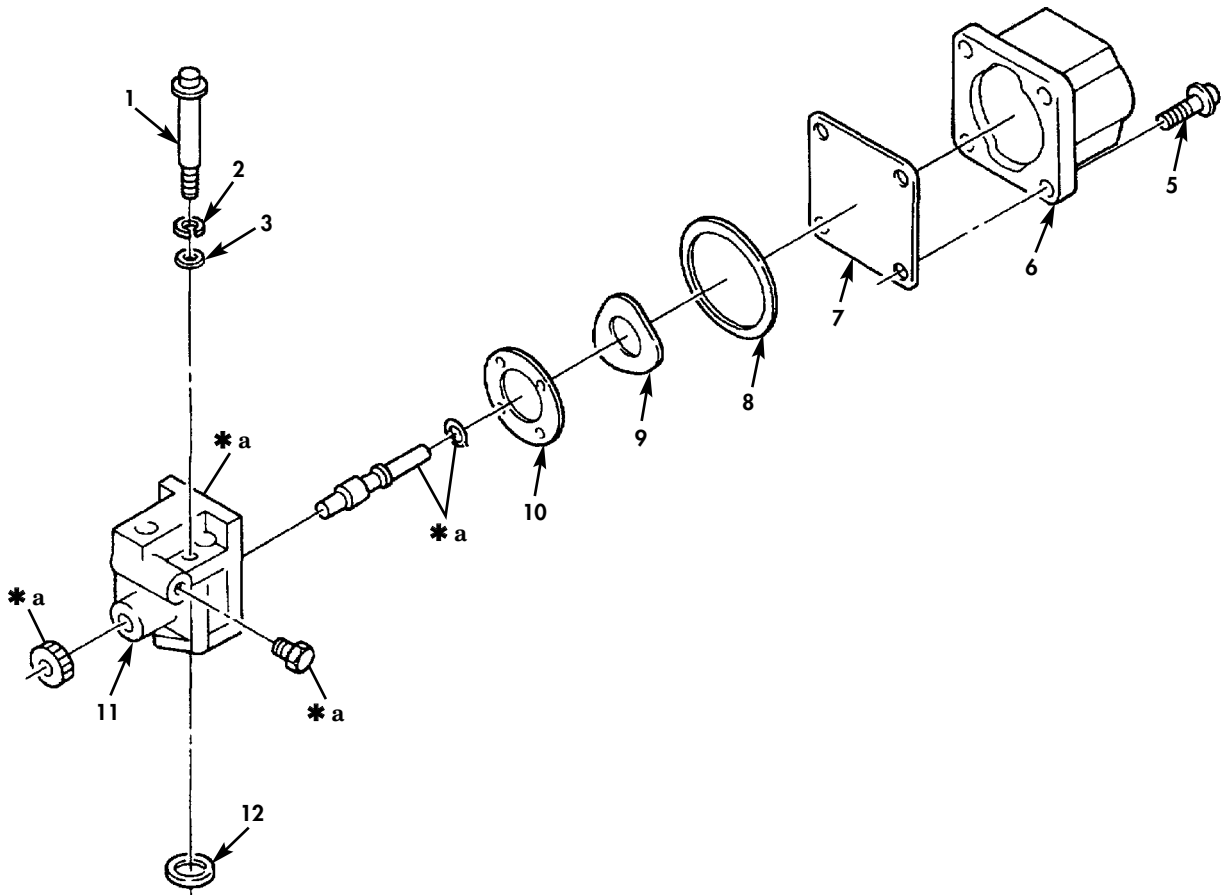

\* a PART OF ITEM 4

Figure 14. Solenoid Valve.

(1) ITEM NO	(2) SMR CODE	(3) NSN	(4) CAGEC	(5) PART NUMBER	(6) DESCRIPTION AND USABLE ON CODES(UOC)	(7) QTY
GROUP 0306 TANKS,LINES,FITTINGS, HEADERS						
FIG. 14 SOLENOID VALVE						
1	PAFZZ	5305-00-509-8106	15434	S-189-C	SCREW,CAP, SOCKET HE.....	2
2	PAFZZ	5310-00-484-1718	15434	181466	WASHER, LOCK.....	2
3	PAFZZ	5310-00-262-2986	15434	67684	WASHER, FLAT.....	2
4	PAFZZ	4810-01-187-4925	15434	3035362	VALVE, SOLENOID.....	1
5	PAFZZ	5305-00-138-9848	15434	187556	.SCREW, MACHINE.....	4
6	PAFZZ	2910-00-085-7436	15434	134074	.COIL ASSEMBLY, SHUT.....	1
7	PAFZZ	5340-00-084-7787	15434	129839	.COVER, ACCESS.....	1
8	PAFZZ	5331-00-081-9299	15434	129888	.O-RING.....	1
9	PAFZZ	5310-00-082-1888	15434	129768	.WASHER, SPRING TENSI.....	1
10	PAFZZ	4820-01-146-1048	15434	3030970	.DISK, VALVE.....	1
11	FFFZZ	4820-00-829-5600	15434	129826	.BODY, VALVE.....	1
12	PAFZZ	5330-01-291-6537	12361	3903927	PACKING, PREFORMED.....	1

END OF FIGURE

UNIT, DIRECT SUPPORT, AND GENERAL SUPPORT MAINTENANCE  
 REPAIR PARTS AND SPECIAL TOOLS LIST  
 TRUCK TRACTOR, LINE HAUL, 50,000 GVWR, 6X4, M915A1  
 NSN 2320-01-125-2640

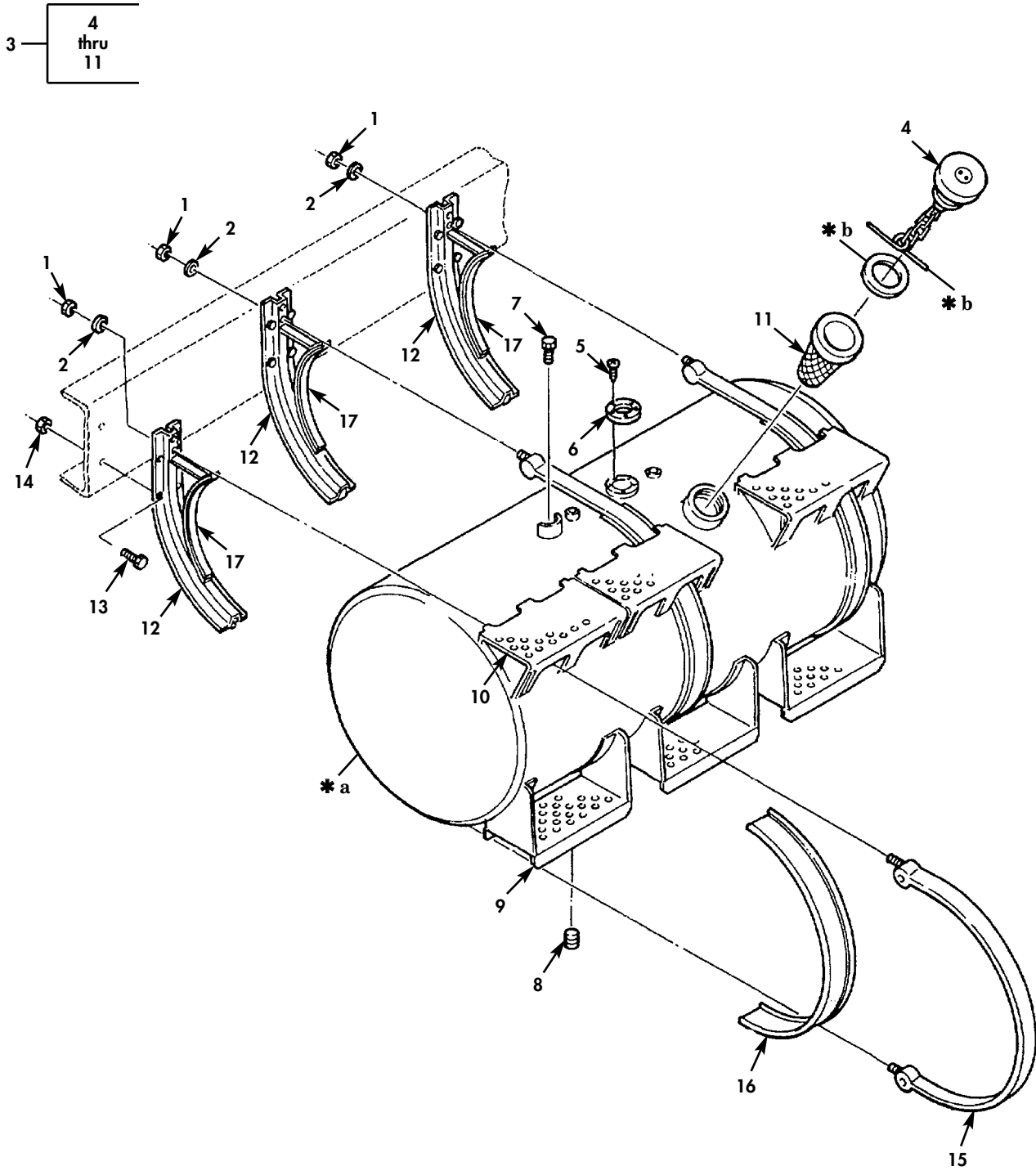

\* a PART OF ITEM 3  
 \* b PART OF ITEM 4

Figure 15. Fuel Tank Assembly.

(1) ITEM NO	(2) SMR CODE	(3) NSN	(4) CAGEC	(5) PART NUMBER	(6) DESCRIPTION AND USABLE ON CODES(UOC)	(7) QTY
GROUP 0306 TANKS,LINES,FITTINGS, HEADERS						
FIG. 15 FUEL TANK ASSEMBLY						
1	PAOZZ	5310-01-129-0594	24617	9418932	NUT,PLAIN,HEXAGON 1/2-20.....	6
2	PAOZZ	5310-00-834-7606	96906	MS35340-48	WASHER,LOCK.....	6
3	PAOFF	2910-01-079-3452	34623	5571076	TANK,FUEL,ENGINE.....	1
4	PAOZZ	2590-01-077-6457	19147	89452-8	.CAP,FILLER OPENING.....	1
5	PAOZZ	5305-00-989-6265	96906	MS35207-262	.SCREW,MACHINE.....	5
6	PAOZZ	5330-00-119-4842	98440	2013	.GASKET.....	1
7	PAOZZ	5340-00-855-4975	98440	384-A	.PLUG,VENT.....	1
8	PAOZZ	4730-00-801-8186	98440	2861-3	.PLUG,PIPE.....	1
9	PAOZZ	2910-01-171-8230	34623	MA293-21001	.STEP,FUEL TANK BOTT.....	3
10	PAOZZ	2910-01-171-8231	34623	MA293-21000	.STEP,FUEL TANK TOP.....	3
11	PAOZZ	2910-01-238-5433	98440	5160-3	.BAFFLE,FUEL TANK.....	1
12	PAOZZ	2910-01-088-7327	98440	BA-8922	BRACKET ASSEMBLY,TA.....	3
13	PAOZZ	5306-01-080-1634	34623	M/25-20016	BOLT,MACHINE.....	12
14	PAOZZ	5310-01-079-4645	34623	M/219B-20002	NUT,PLAIN,EXTENDED.....	12
15	PAOZZ	2910-01-082-5583	98440	SA8922	STRAP ASSEMBLY,FUEL.....	3
16	PAOZZ	5970-01-121-4953	34623	MB163-20005	INSULATOR,FUEL TANK.....	3
17	PAOZZ	5970-01-099-1104	34623	MA163-20004	INSULATOR,FUEL TANK.....	3

END OF FIGURE

UNIT, DIRECT SUPPORT, AND GENERAL SUPPORT MAINTENANCE  
 REPAIR PARTS AND SPECIAL TOOLS LIST  
 TRUCK TRACTOR, LINE HAUL, 50,000 GVWR, 6X4, M915A1  
 NSN 2320-01-125-2640

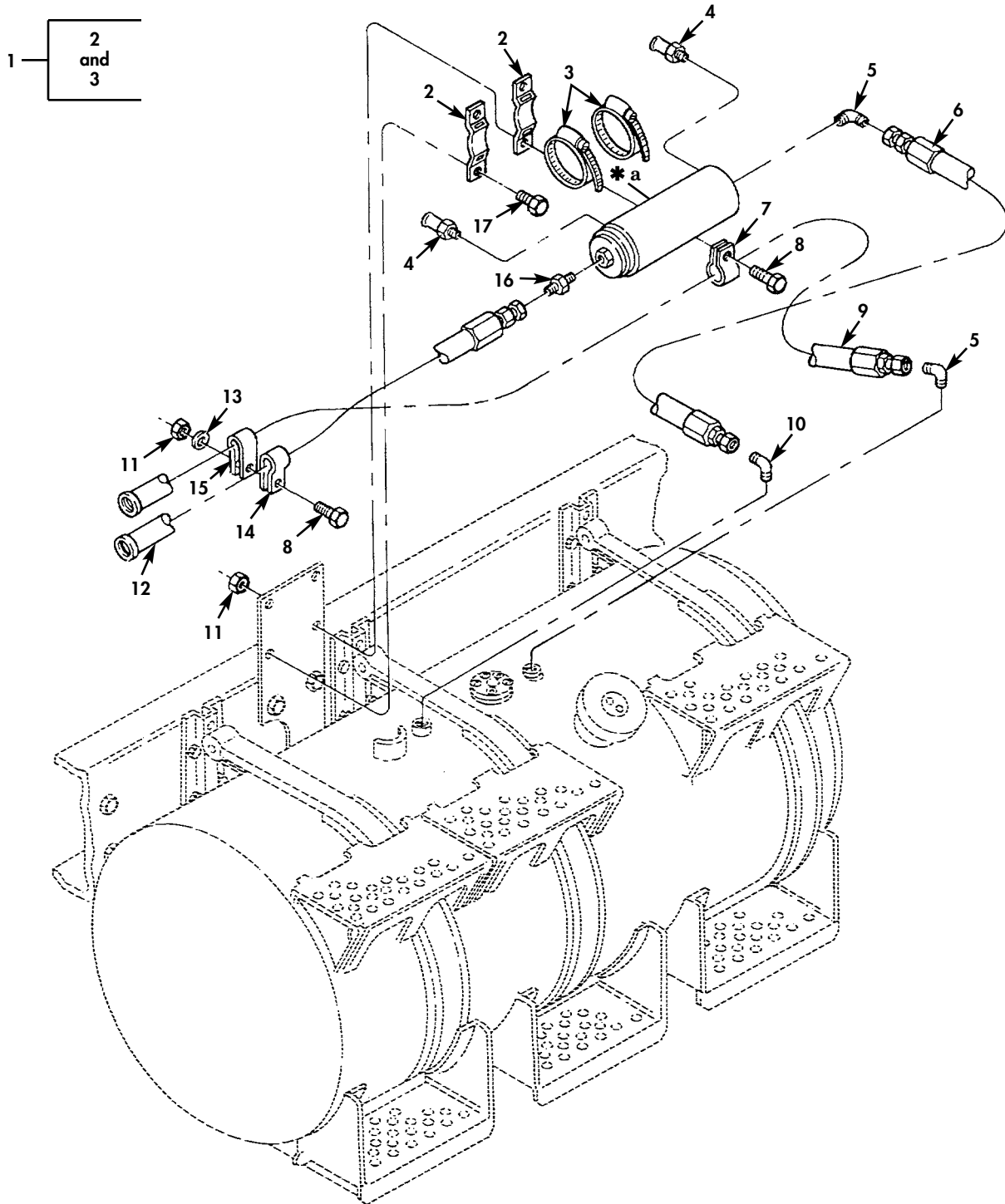

\* a PART OF ITEM 1

Figure 16. Fuel Heater, Lines, and Fittings.



(1) ITEM NO	(2) SMR CODE	(3) NSN	(4) CAGEC	(5) PART NUMBER	(6) DESCRIPTION AND USABLE ON CODES(UOC)	(7) QTY
					GROUP 0306 TANKS,LINES,FITTINGS, HEADERS	
					FIG. 16 FUEL HEATER,LINES,AND FITTINGS	
1	PAOZZ	2910-01-149-7903	06991	8288704	WARMER,DIESEL FUEL.....	1
2	XAOZZ		34623	5731641	.CRADLE,SUPPORT HEAT.....	2
3	PAOZZ	4730-01-106-7246	08484	HTM-350	.CLAMP,HOSE.....	2
4	PAOZZ	4730-01-105-9466	93061	68HB-10-8	ADAPTER,STRAIGHT,PI.....	2
5	PAOZZ	4730-00-921-3245	96906	MS39162-8	ELBOW,PIPE TO TUBE.....	2
6	PAOZZ	4720-01-151-2603	98441	261-10	HOSE ASSEMBLY,NONME.....	1
7	PAOZZ	5340-01-089-9347	75272	CDV-1311	CLAMP,LOOP DOUBLE TUBE.....	1
8	PAOZZ	5305-01-119-8831	24617	9418918	SCREW,CAP,HEXAGON H.....	3
9	PAOZZ	4720-01-151-3720	98441	M2130808-8-8-8- 69.00	HOSE ASSEMBLY,NONME.....	1
10	PAOZZ	4730-00-254-6229	81343	8-8 010202B	ELBOW,PIPE TO TUBE.....	1
11	PAOZZ	5310-01-119-3668	24617	9422295	NUT,SELF-LOCKING,CO.....	5
12	PAOZZ	4720-01-151-2604	98441	M2130837-10-10- 10-42.375	HOSE ASSEMBLY,NONME.....	1
13	PAOZZ	5310-01-119-1024	24617	2436162	WASHER,FLAT.....	1
14	PAOZZ	5340-00-057-3052	80205	MS21333-114	CLAMP,LOOP.....	1
15	PAOZZ	5340-00-725-5267	80205	MS21333-115	CLAMP,LOOP.....	1
16	PAOZZ	4730-00-266-0543	96906	MS35869-45	ADAPTER,STRAIGHT,PI.....	1
17	PAOZZ	5306-00-226-4825	80204	B1821BH031C075N	BOLT,MACHINE.....	2

END OF FIGURE

UNIT, DIRECT SUPPORT, AND GENERAL SUPPORT MAINTENANCE  
 REPAIR PARTS AND SPECIAL TOOLS LIST  
 TRUCK TRACTOR, LINE HAUL, 50,000 GVWR, 6X4, M915A1  
 NSN 2320-01-125-2640

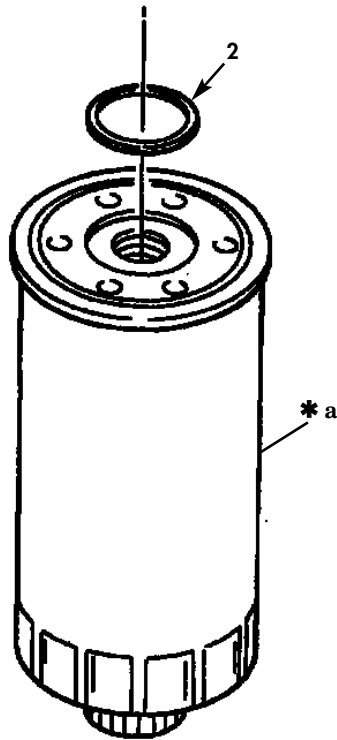
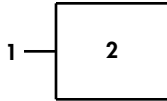

\* a PART OF ITEM 1

Figure 17. Fuel/Water Separator Filter.

(1) ITEM NO	(2) SMR CODE	(3) NSN	(4) CAGEC	(5) PART NUMBER	(6) DESCRIPTION AND USABLE ON CODES(UOC)	(7) QTY
GROUP 0309 FUEL FILTERS						
FIG. 17 FUEL/WATER SEPARATOR FILTER						
1	PAOZZ	2910-01-146-1099	79396	33405	FILTER ELEMENT, FLUI.....	1
2	PAOZZ	5330-00-286-0487	33457	255622	.PACKING, PREFORMED.....	1

END OF FIGURE

UNIT, DIRECT SUPPORT, AND GENERAL SUPPORT MAINTENANCE  
 REPAIR PARTS AND SPECIAL TOOLS LIST  
 TRUCK TRACTOR, LINE HAUL, 50,000 GVWR, 6X4, M915A1  
 NSN 2320-01-125-2640

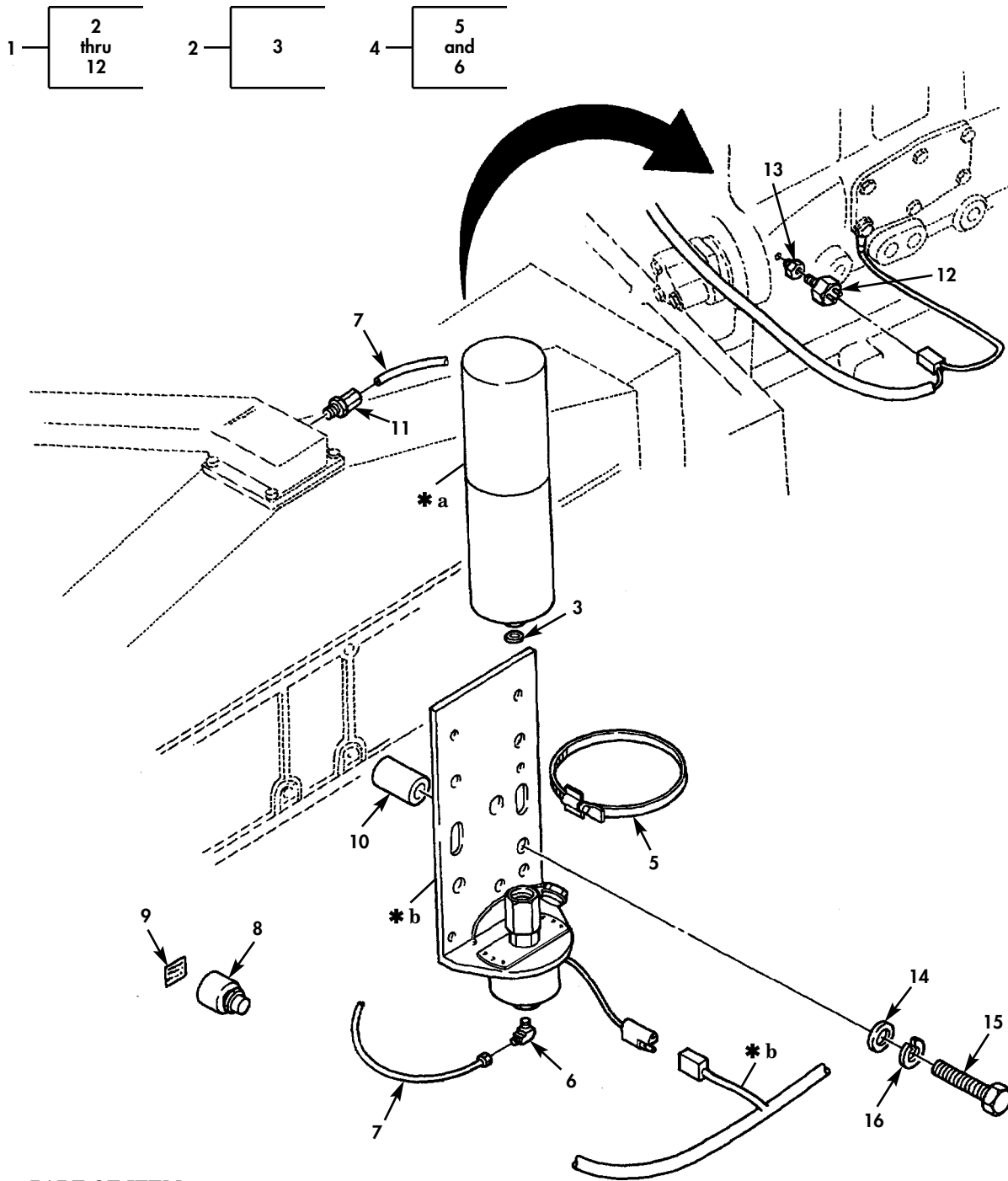

\* a PART OF ITEM 2  
 \* b PART OF ITEM 4

Figure 18. Ether Quick Start Kit.

(1) ITEM NO	(2) SMR CODE	(3) NSN	(4) CAGEC	(5) PART NUMBER	(6) DESCRIPTION AND USABLE ON CODES(UOC)	(7) QTY
GROUP 0311 ENGINE STARTING AIDS						
FIG. 18 ETHER QUICK START KIT						
1	PFOOO	2815-01-087-4740	06991	8294151	QUICK START KIT.....	1
2	PAOZZ	2910-00-646-9727	53203	20000	.CYLINDER,ENGINE STA.....	1
3	PAOZZ	5330-01-147-8754	06991	111025	..GASKET.....	1
4	PAOZZ	2910-01-084-0243	6Y402	829-4151	.PARTS KIT,ETHER,STA.....	1
5	PAOZZ	5340-01-145-1181	06991	913020	..CLAMP,LOOP.....	1
6	PAOZZ	4730-01-146-1059	06991	125049	..ELBOW,PIPE TO TUBE.....	1
7	PAOZZ	4720-01-146-4126	06991	501096-04	.TUBING,NONMETALLIC.....	1
8	PAOZZ	5930-01-095-9823	06991	309015	.SWITCH,PUSH.....	1
9	PAOZZ	7690-01-080-7335	34623	M-A162-20018	.MARKER,IDENTIFICATI.....	1
10	XAOZZ		06991	501088-02	.SPACER,SLEEVE.....	2
11	PAOZZ	2910-01-112-5797	06991	91302406	.ATOMIZER,QUICK STAR.....	1
12	XAOZZ		06991	321030-02	.THERMOSTAT,FLOW CON.....	1
13	PAOZZ	4730-00-278-4822	72582	444042	ELBOW,PIPE.....	1
14	PAOZZ	5310-01-146-7303	34623	MB362-20001	WASHER,FLAT.....	3
15	PAOZZ	5306-00-418-2276	24617	272547	BOLT,MACHINE.....	2
16	PAOZZ	5310-00-004-5033	80205	MS35338-46	WASHER,LOCK.....	2

END OF FIGURE

UNIT, DIRECT SUPPORT, AND GENERAL SUPPORT MAINTENANCE  
 REPAIR PARTS AND SPECIAL TOOLS LIST  
 TRUCK TRACTOR, LINE HAUL, 50,000 GVWR, 6X4, M915A1  
 NSN 2320-01-125-2640

1 — 2  
 thru  
 5

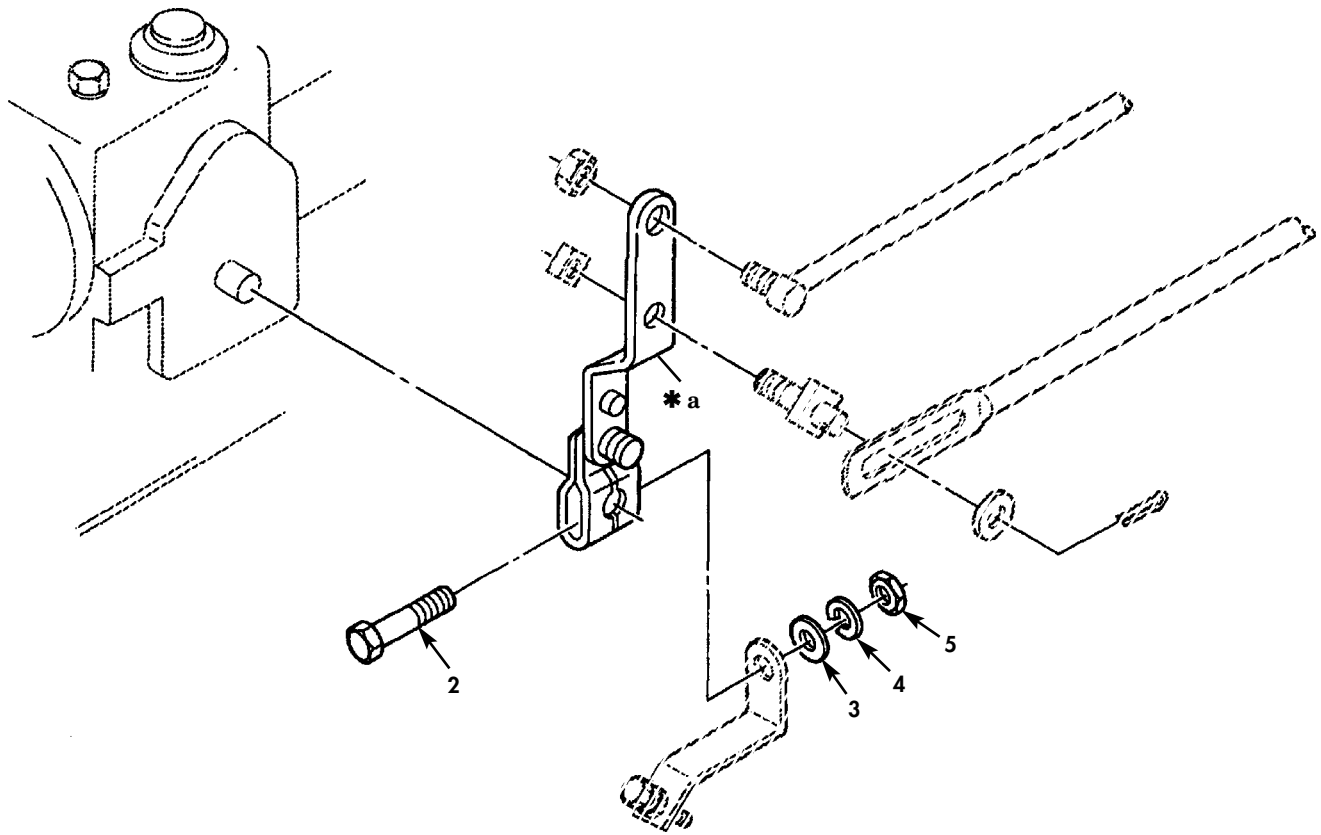

\* a PART OF ITEM 1

Figure 19. Fuel Control Lever.

(1) ITEM NO	(2) SMR CODE	(3) NSN	(4) CAGEC	(5) PART NUMBER	(6) DESCRIPTION AND USABLE ON CODES(UOC)	(7) QTY
GROUP 0312 ACCELERATOR, THROTTLE OR CHOKE CONTROLS						
FIG. 19 FUEL CONTROL LEVER						
1	PAOZZ	2910-01-146-2000	15434	3061420	LEVER ASSEMBLY, THRO.....	1
2	PAOZZ	5305-00-493-3959	15434	S-159-B	.SCREW, CAP, HEXAGON H.....	1
3	PAOZZ	5310-00-141-1795	88044	AN960-416	.WASHER, FLAT.....	1
4	PAOZZ	5310-00-159-6209	96906	MS122032	.WASHER, LOCK.....	1
5	PAOZZ	5310-00-971-7989	96906	MS35691-5	.NUT, PLAIN, HEXAGON.....	1

END OF FIGURE

UNIT, DIRECT SUPPORT, AND GENERAL SUPPORT MAINTENANCE  
REPAIR PARTS AND SPECIAL TOOLS LIST

TRUCK TRACTOR, LINE HAUL, 50,000 GVWR, 6X4, M915A1  
NSN 2320-01-125-2640

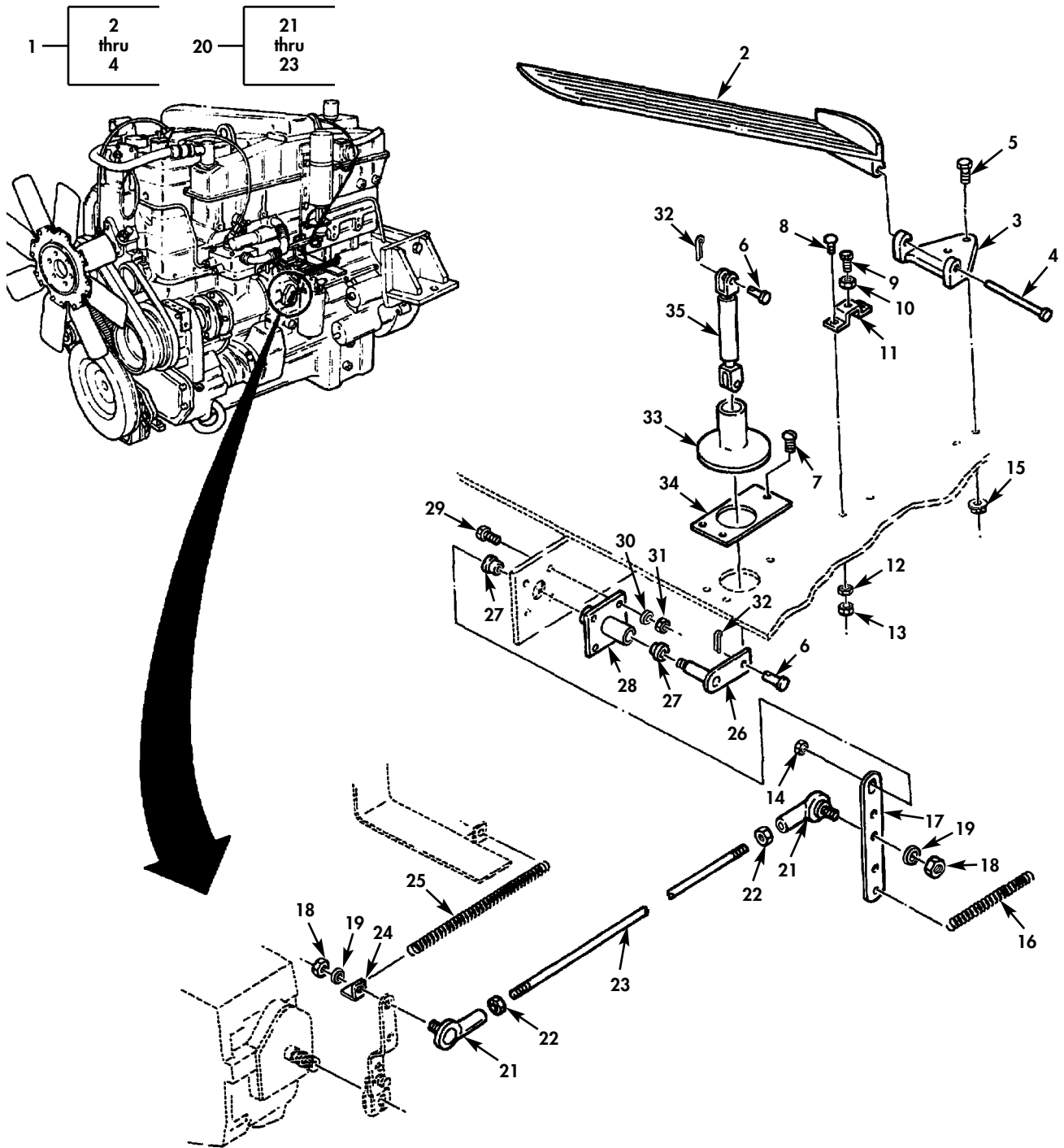

Figure 20. Accelerator Pedal and Linkage.



(1) ITEM NO	(2) SMR CODE	(3) NSN	(4) CAGEC	(5) PART NUMBER	(6) DESCRIPTION AND USABLE ON CODES(UOC)	(7) QTY
GROUP 0312 ACCELERATOR, THROTTLE OR CHOKE CONTROLS						
FIG. 20 ACCELERATOR PEDAL AND LINKAGE						
1	PBOZZ	2540-00-115-2565	19207	7397798	PEDAL, CONTROL.....	1
2	PAOZZ	2540-00-753-9114	19207	7539114	.PEDAL, CONTROL.....	1
3	PBOZZ	3040-00-753-9130	19207	7539130	.BRACKET, EYE, ROTATIN.....	1
4	PAOZZ	5315-00-338-1621	19207	7539131	.PIN, STRAIGHT, HEADED.....	1
5	PAOZZ	5305-01-153-0221	24617	99437559	SCREW, MACHINE NO.10-24 X 3/4.....	2
6	PAOZZ	5315-00-845-4232	96906	MS35810-32	PIN, STRAIGHT, HEADED.....	2
7	PAOZZ	5305-00-432-4201	96906	MS51861-45	SCREW, TAPPING NO.10-16 X 1/2.....	3
8	PAOZZ	5305-01-152-8945	24617	9421432	SCREW, MACHINE 1/4-20 X 7/8.....	2
9	PAOZZ	5305-00-821-3869	80204	B1821BH038C175N	SCREW, CAP, HEXAGON H 3/8-16 X 1-3/4	1
10	PAOZZ	5310-00-851-2682	96906	MS35691-17	NUT, PLAIN, HEXAGON 3/8-16.....	1
11	PFOZZ	5340-01-159-8886	34623	MB32-20056	STRAP, RETAINING.....	1
12	PAOZZ	5310-00-582-5965	80205	MS35338-44	WASHER, LOCK.....	1
13	PAOZZ	5310-00-761-6882	10110	MS51967-2	NUT, PLAIN, HEXAGON.....	1
14	PAOZZ	5310-01-126-2096	34623	M/219B-20003	NUT, PLAIN, EXTENDED.....	1
15	XBOZZ		34623	G9419337	NUT, PLAIN ASSEMBLY.....	2
16	PAOZZ	5360-01-139-4695	34623	MB292-20001	SPRING, SPIRAL, TORSI.....	1
17	PAOZZ	3040-01-149-3474	34623	MB242A-20116	CONNECTING LINK, RIG.....	1
18	PAOZZ	5310-00-880-7746	96906	MS51968-5	NUT, PLAIN, HEXAGON 5/16-24.....	2
19	PAOZZ	5310-01-097-8039	24617	9417953	WASHER, LOCK.....	2
20	PAOZZ	3040-01-149-3475	34623	5994974	CONNECTING LINK, RIG.....	1
21	PAOZZ	3120-01-142-1170	31633	KFS-5-G	.STUD.....	2
22	PAOZZ	5310-01-102-7356	24617	9421077	.NUT, PLAIN, HEXAGON.....	2
23	XAOZZ		34623	5994975	.LINK.....	1
24	PAOZZ	5340-01-162-5768	34623	5994976	BRACKET, ANGLE.....	1
25	PAOZZ	5360-00-941-8684	19207	10938295	SPRING, HELICAL, EXTE.....	1
26	PFOZZ	2540-01-151-3867	34623	MB32-20055	LEVER AND BELL CRAN.....	1
27	PAOZZ	3120-00-585-5284	96881	8L8F	BEARING, SLEEVE.....	2
28	PFOZZ	3040-01-149-3453	34623	MB32-20057	BRACKET, EYE, ROTATIN.....	1
29	PAOZZ	5306-01-155-7659	24617	9425117	BOLT, MACHINE 5/16-18 X 7/8.....	4
30	PAOZZ	5310-01-119-1024	24617	2436162	WASHER, FLAT.....	4
31	PAOZZ	5310-01-119-3668	24617	9422295	NUT, SELF-LOCKING, CO.....	4
32	PAOZZ	5315-00-839-5820	80205	MS24665-134	PIN, COTTER 1/16 X 3/4.....	2
33	PAOZZ	5330-01-092-0061	76385	ZFD-1325-0-1-6	SEAL, SPECIAL.....	1
34	PAOZZ	5310-01-156-5122	34623	MB242A-20118	WASHER, FLAT GASKET ACCELERATOR BOOT	1
35	PFOZZ	3040-01-149-3476	34623	5994972	CONNECTING LINK, RIG.....	1

END OF FIGURE

UNIT, DIRECT SUPPORT, AND GENERAL SUPPORT MAINTENANCE  
 REPAIR PARTS AND SPECIAL TOOLS LIST  
 TRUCK TRACTOR, LINE HAUL, 50,000 GVWR, 6X4, M915A1  
 NSN 2320-01-125-2640

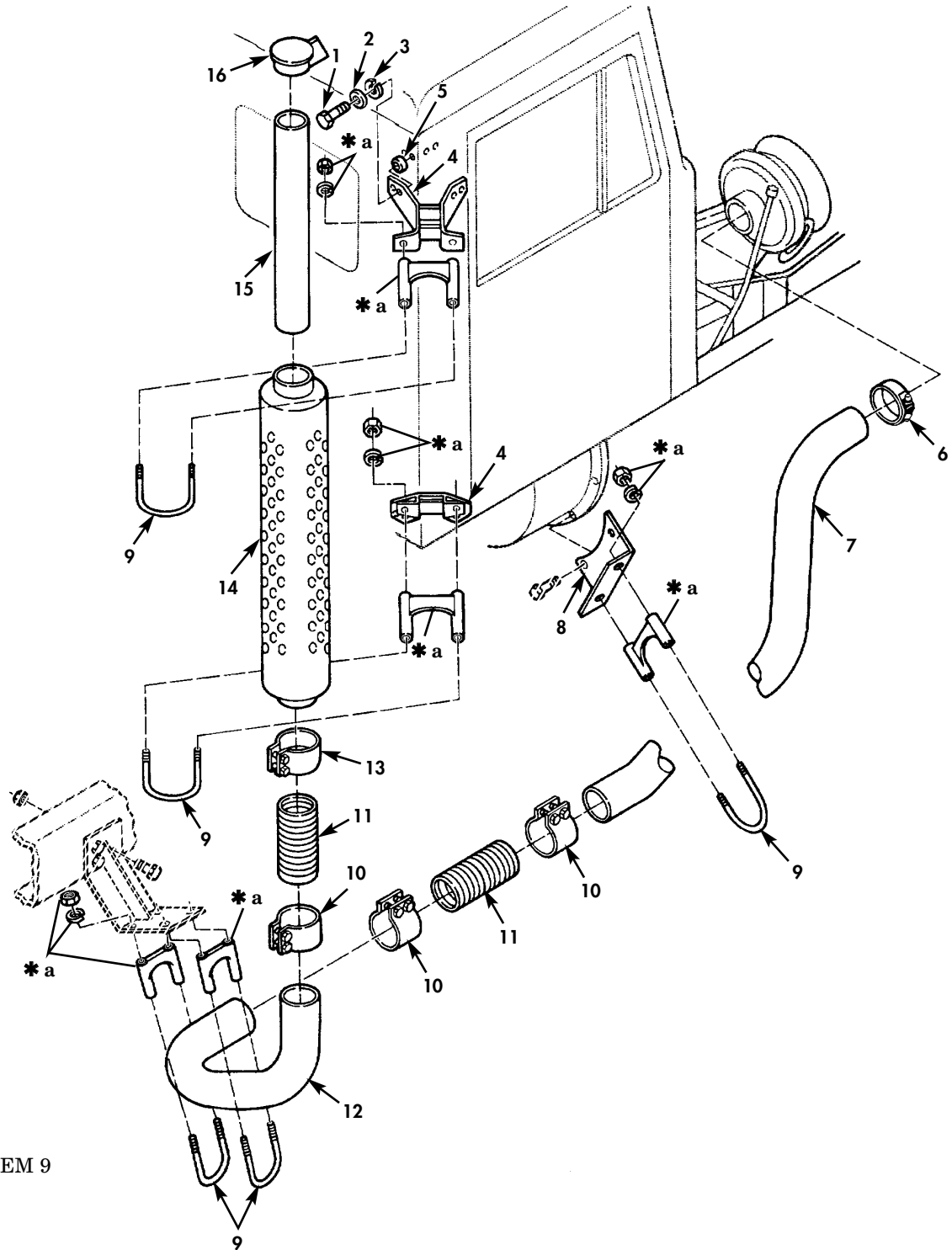

\* a PART OF ITEM 9

Figure 21. Exhaust System.

(1) ITEM NO	(2) SMR CODE	(3) NSN	(4) CAGEC	(5) PART NUMBER	(6) DESCRIPTION AND USABLE ON CODES(UOC)	(7) QTY
GROUP 04 EXHAUST SYSTEM						
0401 MUFFLERS AND PIPES						
FIG. 21 EXHAUST SYSTEM						
1	PAOZZ	5305-00-040-9880	24617	9425098	SCREW,CAP,HEXAGON H 3/8-16 X 1.75.	8
2	PAOZZ	5310-01-148-7475	34623	M/362-20018	WASHER,FLAT.....	8
3	PAOZZ	5310-00-261-7340	24617	103321	WASHER,LOCK.....	8
4	PAOZZ	2990-01-103-3313	34623	MC32-20058	BRACKET ASSEMBLY,MU.....	2
5	PAOZZ	5340-01-157-1009	76005	CB-1120-3	MOUNT,RESILIENT,GEN.....	8
6	PFOZZ	5342-00-432-1557	63208	10420	COUPLING,CLAMP,GROO.....	1
7	PAOZZ	4710-01-146-7916	34623	5994867	TUBE,BENT,METALLIC.....	1
8	PAOZZ	5340-01-111-4176	34623	MC10-20079	BRACKET,ANGLE.....	1
9	PAOZZ	5340-01-079-6715	01652	U-500	CLAMP,LOOP.....	5
10	PAOZZ	5340-01-153-1429	34623	5932837	CLAMP,LOOP.....	3
11	PAOZZ	4720-01-066-4098	34623	MB241A-20002	HOSE,METALLIC.....	2
12	PAOZZ	2990-01-146-8895	34623	5994866	PIPE,EXHAUST.....	1
13	PAOZZ	5340-01-153-9424	61393	1431-50A	CLAMP,LOOP.....	1
14	PAOZZ	2990-01-146-7074	0T8P0	2900	MUFFLER,EXHAUST.....	1
15	PAOZZ	2990-01-077-2817	34623	MB241A-20003	PIPE,EXHAUST.....	1
16	PAOZZ	2990-00-089-2079	97907	9148003	CAP ASSEMBLY,PROTEC.....	1

END OF FIGURE

UNIT, DIRECT SUPPORT, AND GENERAL SUPPORT MAINTENANCE  
 REPAIR PARTS AND SPECIAL TOOLS LIST  
 TRUCK TRACTOR, LINE HAUL, 50,000 GVWR, 6X4, M915A1  
 NSN 2320-01-125-2640

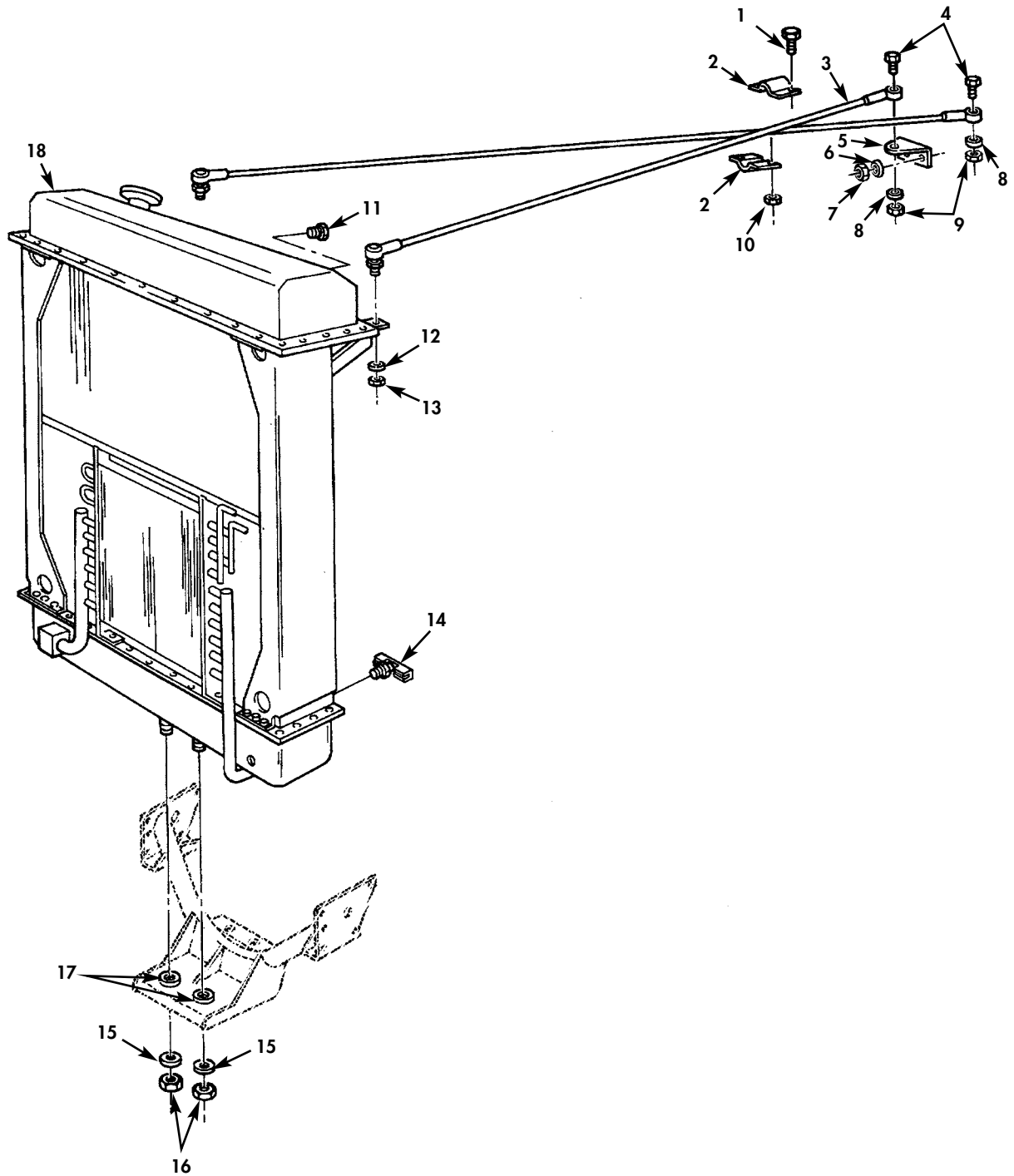

Figure 22. Radiator Assembly.

(1) ITEM NO	(2) SMR CODE	(3) NSN	(4) CAGEC	(5) PART NUMBER	(6) DESCRIPTION AND USABLE ON CODES(UOC)	(7) QTY
GROUP 05 COOLING SYSTEM 0501 RADIATOR						
FIG. 22 RADIATOR ASSEMBLY						
1	PAOZZ	5305-01-104-4846	24617	9427321	SCREW,CAP,HEXAGON H 3/8-16 X 1.00..	2
2	PFOZZ	5340-01-160-0869	34623	5994776	STRAP,RETAINING.....	2
3	PFOZZ	2930-01-160-8279	34623	5994774	ROD ASSEMBLY,RADIAT.....	2
4	PAOZZ	5305-01-163-2439	24617	9432194	SCREW,CAP,HEXAGON H 1/2-13 X 1.75..	2
5	PFOZZ	5340-01-173-8321	34623	5571245	BRACKET,ANGLE.....	2
6	PAOZZ	5310-01-097-9417	24617	9419871	WASHER,LOCK.....	4
7	PAOZZ	5310-00-732-0558	96906	MS51967-8	NUT,PLAIN,HEXAGON.....	4
8	PAOZZ	5310-01-121-1703	24617	2436165	WASHER,FLAT.....	2
9	PAOZZ	5310-01-149-4407	24617	9422301	NUT,SELF-LOCKING,HE 1/2-13.....	2
10	PAOZZ	5310-01-126-9404	24617	9422277	NUT,SELF-LOCKING,HE.....	2
11	PAOZZ	4730-00-221-2136	96906	MS20913-1S	PLUG,PIPE.....	1
12	PAOZZ	5310-00-011-6121	96906	MS35338-67	WASHER,LOCK.....	2
13	PAOZZ	5310-01-129-0594	24617	9418932	NUT,PLAIN,HEXAGON.....	2
14	PAOZZ	4820-00-849-1220	96906	MS35782-5	COCK,DRAIN.....	1
15	PAOZZ	5310-01-160-0349	34623	M/362-20020	WASHER,FLAT 5/8.....	2
16	PAOZZ	5310-01-130-4274	24617	9422305	NUT,SELF-LOCKING,HE.....	2
17	PAOZZ	3120-01-118-8821	76005	CBA24-500	BUSHING,SLEEVE.....	2
18	PAOFF	2930-01-143-1220	39215	S-842900	RADIATOR,ENGINE COO.....	1

END OF FIGURE

UNIT, DIRECT SUPPORT, AND GENERAL SUPPORT MAINTENANCE  
REPAIR PARTS AND SPECIAL TOOLS LIST  
TRUCK TRACTOR, LINE HAUL, 50,000 GVWR, 6X4, M915A1  
NSN 2320-01-125-2640

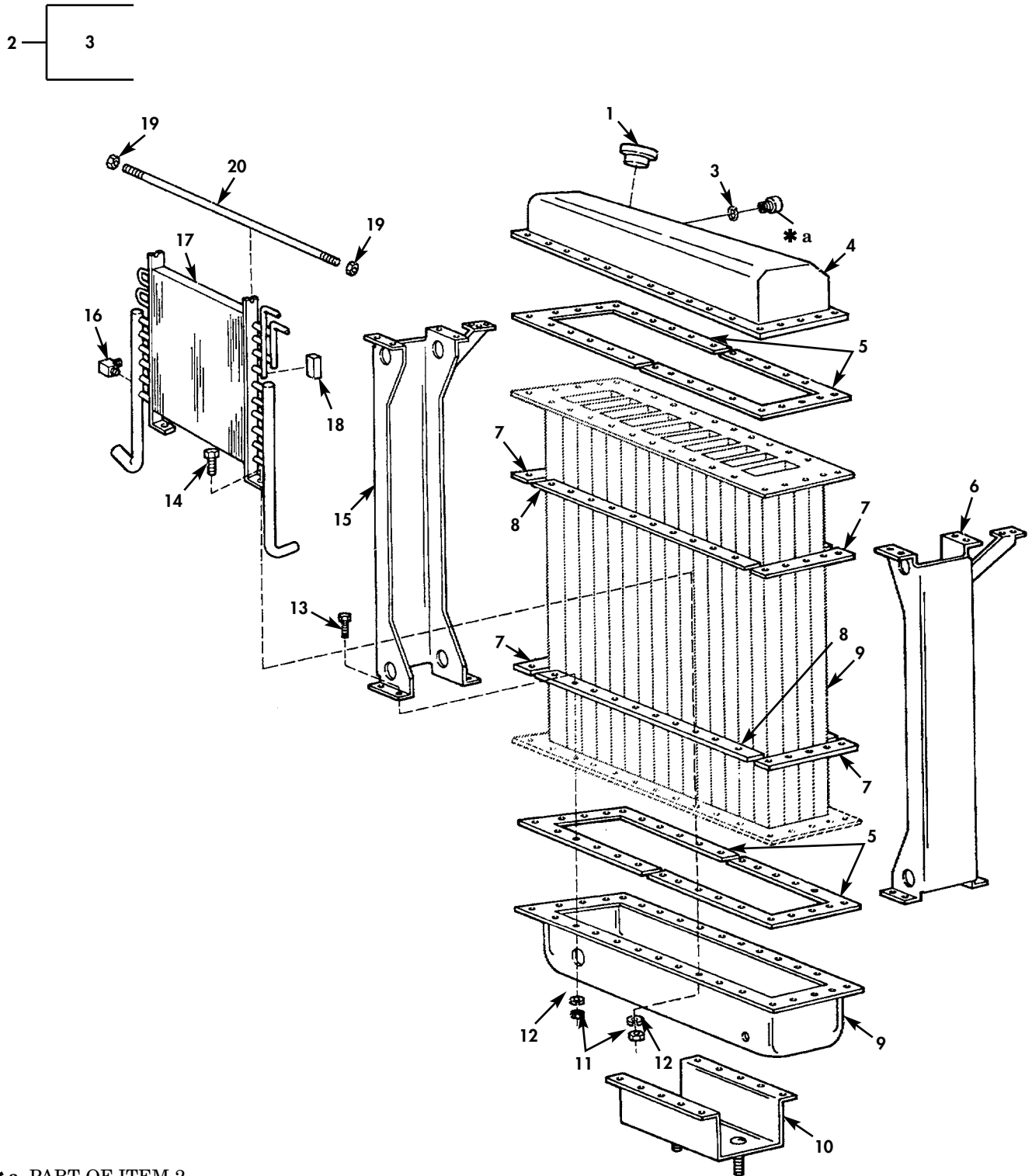

Figure 23. Radiator Assembly, Exploded View.

(1) ITEM NO	(2) SMR CODE	(3) NSN	(4) CAGEC	(5) PART NUMBER	(6) DESCRIPTION AND USABLE ON CODES(UOC)	(7) QTY
GROUP 0501 RADIATOR						
FIG. 23 RADIATOR ASSEMBLY, EXPLODED VIEW						
1	PAOZZ	2930-01-178-0657	78225	AX-0615	CAP, FILLER OPENING.....	1
2	PAOZZ	6680-01-103-9924	74841	241-6R	INDICATOR, SIGHT, LIQ.....	1
3	XAOZZ		74841	241-04	.O-RING.....	1
4	PAFZZ	2930-01-155-5810	39215	D-842908	TANK ASSEMBLY, RADIA.....	1
5	PAFZZ	5330-01-155-9652	39215	842920	GASKET.....	4
6	PFFZZ	2930-01-155-5811	0J567	D-842909	CHANNEL ASSEMBLY, RA R.H.....	1
7	PAFZZ	2930-01-119-6993	39215	571264	CLAMP STRIP, RADIATO.....	4
8	PAFZZ	5340-01-168-9923	39215	842964	STRAP, RETAINING.....	4
9	PAFZZ	2930-01-155-5812	39215	D-842911	TANK ASSEMBLY, RADIA BOTTOM.....	1
10	PAFZZ	2930-01-155-3608	39215	D-842981	SADDLE ASSEMBLY, RAD.....	1
11	PAOZZ	5310-00-931-8167	96906	MS51967-6	NUT, PLAIN, HEXAGON.....	98
12	PAOZZ	5310-00-407-9566	80205	MS35338-45	WASHER, LOCK.....	98
13	PAOZZ	5306-00-225-8499	80205	MS90725-34	BOLT, MACHINE.....	77
14	PAOZZ	5306-01-075-8519	80205	MS90725-36	BOLT, MACHINE.....	2
15	PFFZZ	2930-01-155-5813	0J567	D-842910	CHANNEL ASSEMBLY, RA L.H.....	1
16	PAOZZ	4730-01-155-5760	39215	842941	ELBOW, TUBE.....	1
17	PAOZZ	2935-01-155-5872	19207	12472289	COOLER, LUBRICATING.....	1
18	XBOZZ		39215	842938	DAMPER, SHIMMY.....	2
19	PAOZZ	5310-00-087-4652	81349	M45913/1-6CG5C	NUT, SELF-LOCKING, HE.....	2
20	XDOZZ		39215	842961	ROD, THREADED END.....	1

END OF FIGURE

UNIT, DIRECT SUPPORT, AND GENERAL SUPPORT MAINTENANCE  
 REPAIR PARTS AND SPECIAL TOOLS LIST  
 TRUCK TRACTOR, LINE HAUL, 50,000 GVWR, 6X4, M915A1  
 NSN 2320-01-125-2640

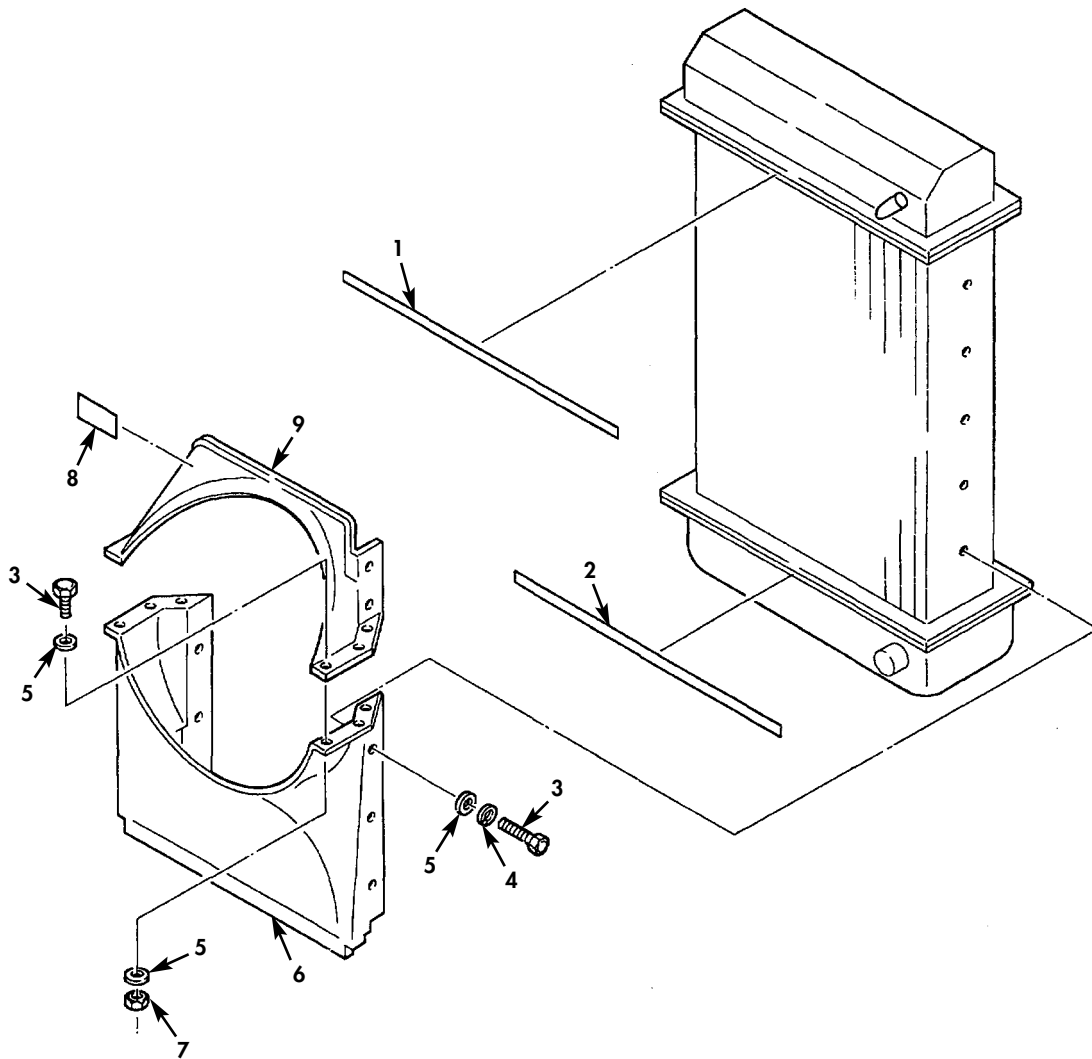

Figure 24. Radiator Shrouds.



(1) ITEM NO	(2) SMR CODE	(3) NSN	(4) CAGEC	(5) PART NUMBER	(6) DESCRIPTION AND USABLE ON CODES(UOC)	(7) QTY
GROUP 0502 SHROUDS						
FIG. 24 RADIATOR SHROUDS						
1	PAOZZ	5330-01-150-1575	34623	5994912	RUBBER STRIP UPPER.....	1
2	PAOZZ	5330-01-151-8534	34623	5994911	RUBBER STRIP LOWER.....	1
3	PAOZZ	5306-00-226-4825	80204	B1821BH031C075N	BOLT,MACHINE.....	16
4	PAOZZ	5310-01-097-8039	24617	9417953	WASHER,LOCK.....	10
5	PAOZZ	5310-01-119-1024	24617	2436162	WASHER,FLAT.....	22
6	PAOZZ	2930-01-150-3671	34623	5994906	SHROUD,RADIATOR.....	1
7	PAOZZ	5310-01-119-3668	24617	9422295	NUT,SELF-LOCKING,CO.....	6
8	PAOZZ	7690-01-105-5978	34623	MA162-20023	MARKER,IDENTIFICATI.....	2
9	PAOZZ	2510-01-149-4997	34623	5994905	SHROUD,RADIATOR.....	1

END OF FIGURE



UNIT, DIRECT SUPPORT, AND GENERAL SUPPORT MAINTENANCE  
 REPAIR PARTS AND SPECIAL TOOLS LIST  
 TRUCK TRACTOR, LINE HAUL, 50,000 GVWR, 6X4, M915A1  
 NSN 2320-01-125-2640

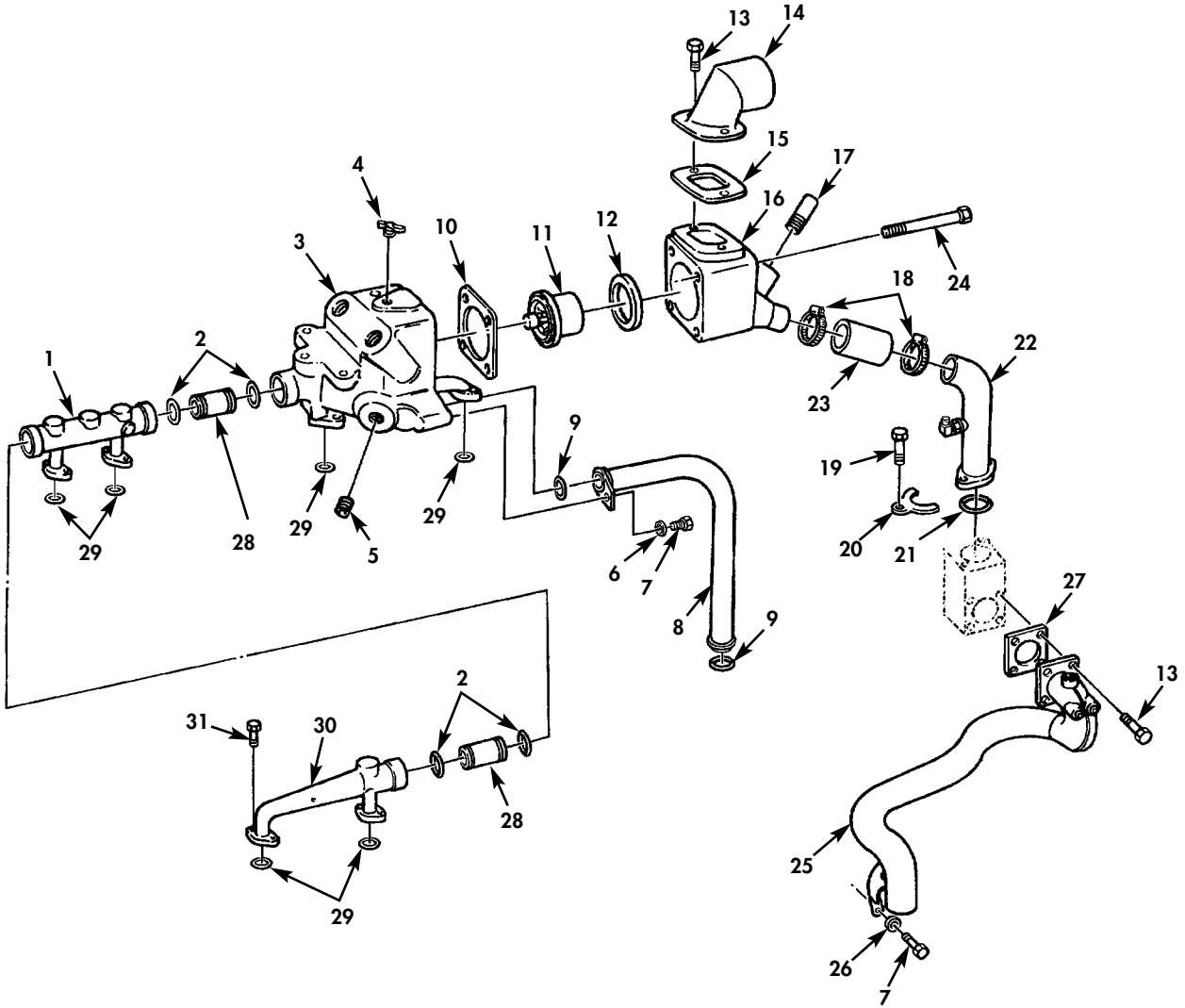

Figure 25. Thermostat Housing, Water Manifold, and Water Filter (Sheet 1 of 2).

UNIT, DIRECT SUPPORT, AND GENERAL SUPPORT MAINTENANCE  
 REPAIR PARTS AND SPECIAL TOOLS LIST  
 TRUCK TRACTOR, LINE HAUL, 50,000 GVWR, 6X4, M915A1  
 NSN 2320-01-125-2640

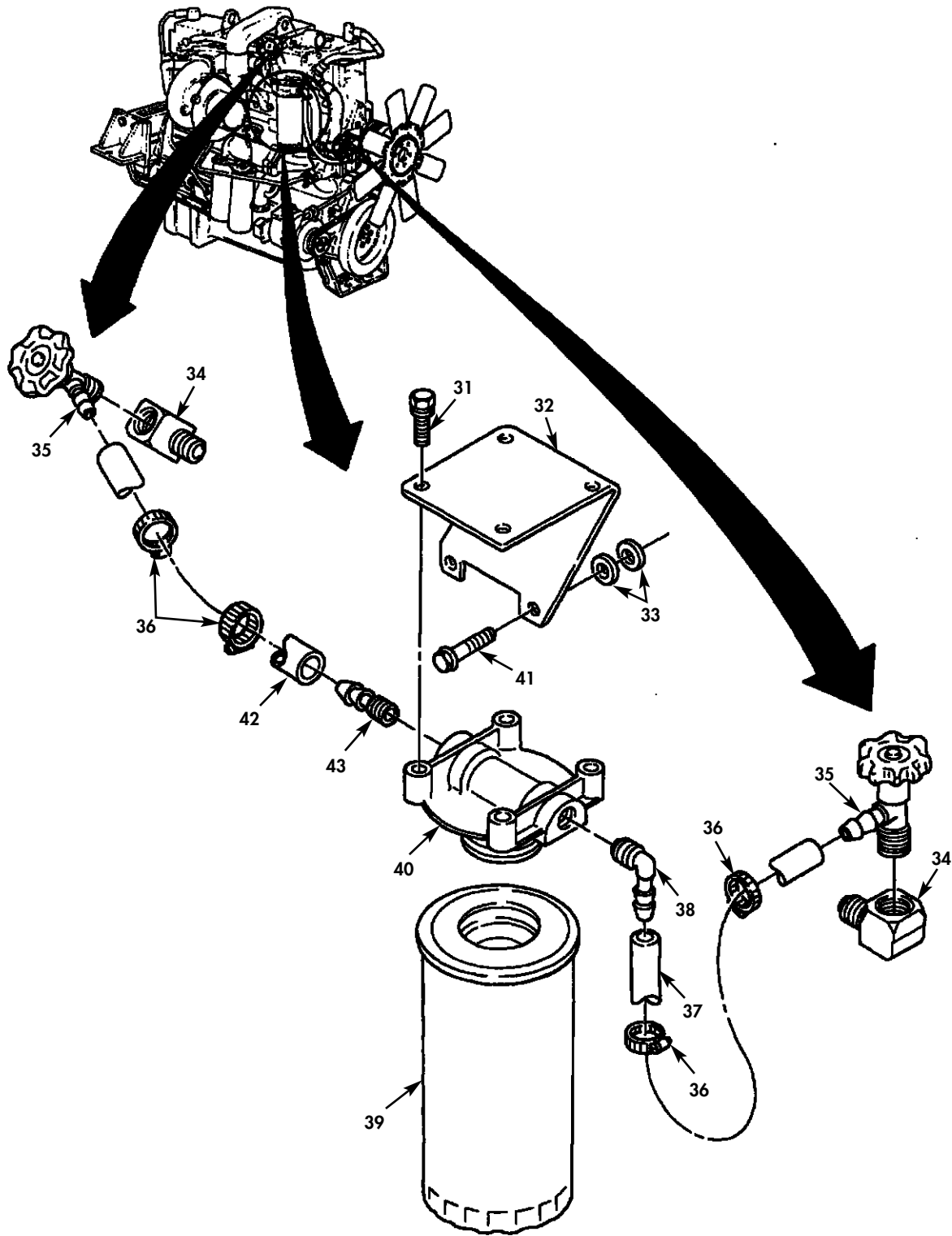

Figure 25. Thermostat Housing, Water Manifold, and Water Filter (Sheet 2 of 2).

(1) ITEM NO	(2) SMR CODE	(3) NSN	(4) CAGEC	(5) PART NUMBER	(6) DESCRIPTION AND USABLE ON CODES(UOC)	(7) QTY
GROUP 0503 WATER MANIFOLDS,HEADERS, THERMOSTATS AND HOUSING GASKET						
FIG. 25 THERMOSTAT HOUSING,WATER MANIFOLD,AND WATER FILTER						
1	PAOZZ	2930-00-928-3595	15434	130118	MANIFOLD,FLUID COOL.....	1
2	PAOZZ	5331-00-506-4874	15434	70624	O-RING.....	4
3	PAOZZ	2930-01-146-4212	15434	3015114	MANIFOLD,FLUID COOL FRONT.....	1
4	PAOZZ	4820-01-210-9571	15434	214345	COCK,DRAIN.....	1
5	PAOZZ	4730-99-214-1783	K4843	3008468	PLUG,PIPE.....	1
6	PAOZZ	5310-00-081-4219	96906	MS27183-12	WASHER,FLAT.....	2
7	PAOZZ	5305-01-113-0408	15434	3012470	SCREW,ASSEMBLED WAS.....	2
8	PAOZZ	4710-01-146-3086	15434	3024666	TUBE,BENT,METALLIC.....	1
9	PAOZZ	5331-01-077-5228	15434	212161	O-RING.....	2
10	PFOZZ	5330-01-040-2087	15434	208128	GASKET.....	1
11	PAOZZ	6685-01-391-8587	15434	201737	THERMOSTAT,FLOW CON.....	1
12	PAOZZ	5330-01-240-1630	15434	3038997	SEAL,PLAIN.....	1
13	PAOZZ	5305-01-085-8197	15434	3010595	SCREW,MACHINE.....	6
14	PAOZZ	2930-01-146-1085	15434	3018764	WATER OUTLET,ENGINE.....	1
15	PFOZZ	5330-00-864-5422	15434	186780	SEAL,THERMO.....	1
16	PFOZZ	2930-01-150-7596	15434	3017748	WATER OUTLET,ENGINE.....	1
17	PAOZZ	4730-01-146-1060	15434	S-932-B	ADAPTER,STRAIGHT,PI.....	1
18	PAOZZ	4730-00-909-8627	34623	5583303	CLAMP,HOSE.....	2
19	PAOZZ	5306-01-119-8870	15434	3022589	BOLT,MACHINE.....	1
20	PAOZZ	5340-01-135-7250	15434	214617	CLAMP,RIM CLENCHING.....	1
21	PAOZZ	5331-00-159-1464	15434	3000521	O-RING.....	1
22	PAOZZ	4710-01-146-1054	15434	3018098	TUBE,BENT,METALLIC.....	1
23	PAOZZ	4720-01-085-6129	15434	102522	HOSE,NONMETALLIC.....	1
24	PAOZZ	5305-01-086-7036	15434	3010597	SCREW.....	4
25	PAOZZ	2930-01-146-3033	15434	3028281	HOUSING,WATER INLET.....	1
26	PAOZZ	5310-00-080-6004	96906	MS27183-14	WASHER,FLAT.....	1
27	PAOZZ	5330-01-146-7314	15434	3024960	GASKET.....	1
28	PAFZZ	2815-00-815-0355	15434	S-16255	RING,BEARING RETAIN.....	2
29	PAOZZ	5330-01-145-5381	15434	3024709	GASKET.....	6
30	PAOZZ	2930-01-087-8749	15434	3013000	MANIFOLD,FLUID COOL REAR.....	1
31	PAOZZ	5305-01-088-6019	15434	3010596	SCREW,ASSEMBLED WAS.....	5
32	PAOZZ	5340-01-145-1597	15434	211448	BRACKET,ANGLE.....	1
33	PAOZZ	3120-01-079-6527	15434	109594	BEARING,SLEEVE.....	4
34	PAOZZ	4730-01-165-0749	15434	70470	ELBOW,TUBE.....	2
35	PAOZZ	4820-01-045-6080	15434	179901	VALVE,ANGLE.....	2
36	PAOZZ	4730-01-146-4016	15434	179904	CLAMP,HOSE.....	4
37	MOOZZ		15434	179912	HOSE,NONMETALLIC MAKE FROM HOSE,P/N 2580-6,LENGTH AS REQUIRED.....	1
38	PAOZZ	4730-01-045-3083	15434	179903	ELBOW,PIPE TO HOSE.....	1
39	PAOZZ	4330-00-274-4712	33457	3305367	FILTER ELEMENT,FLUI.....	1
40	PAOZZ	4330-01-020-3666	33457	204163	HEAD,FLUID FILTER.....	1
41	PAOZZ	5305-01-319-9287	15434	3043649	SCREW,CAP,HEXAGON H.....	2
42	MOOZZ		01276	2580-C	HOSE,NONMETALLIC MAKE FROM HOSE,P/N 2580-6,LENGTH AS REQUIRED.....	1
43	PAOZZ	4730-00-954-9510	15434	179902	COUPLING HALF,QUICK.....	1

END OF FIGURE

UNIT, DIRECT SUPPORT, AND GENERAL SUPPORT MAINTENANCE  
 REPAIR PARTS AND SPECIAL TOOLS LIST  
 TRUCK TRACTOR, LINE HAUL, 50,000 GVWR, 6X4, M915A1  
 NSN 2320-01-125-2640

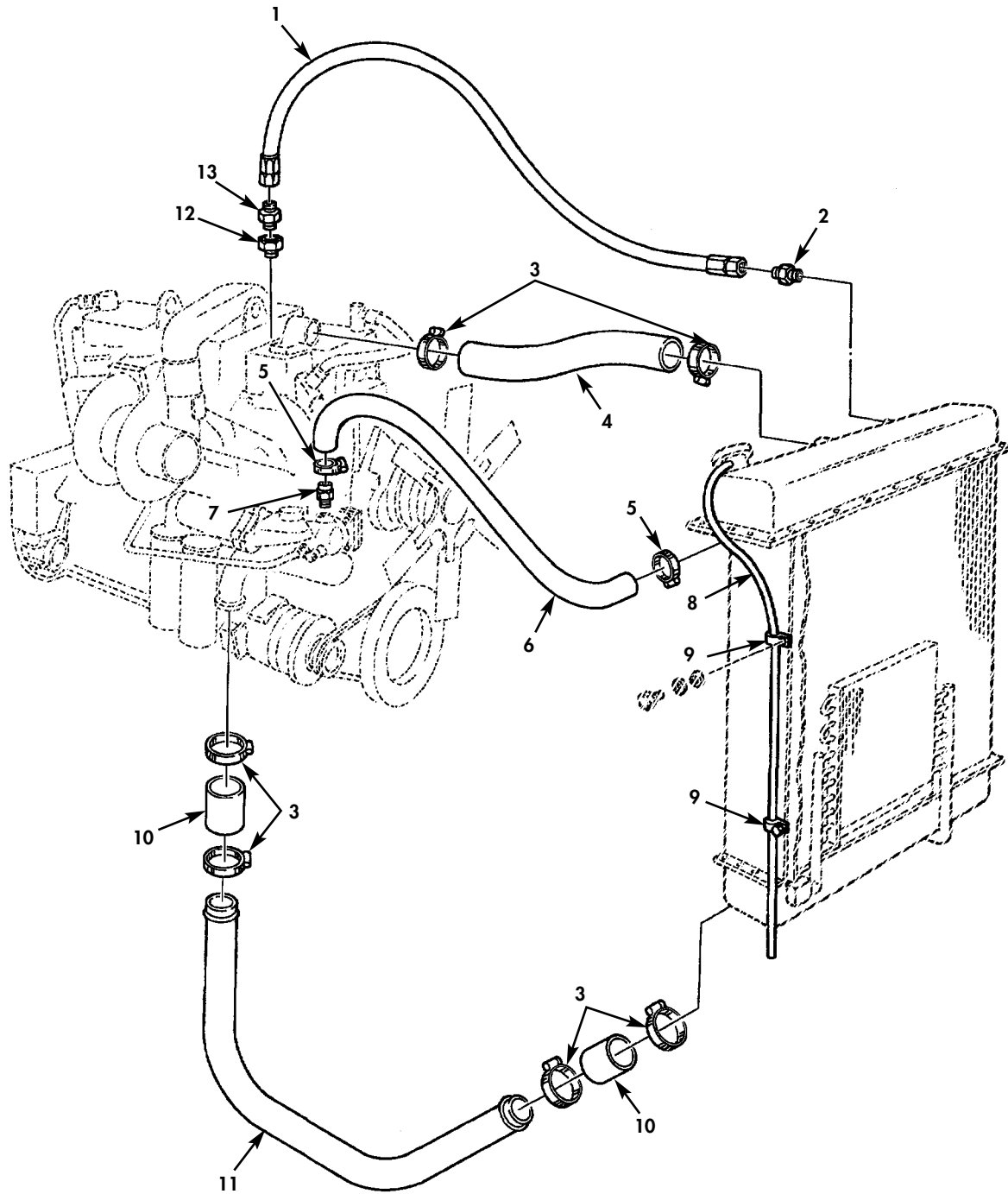

Figure 26. Radiator Lines and Fittings.

(1) ITEM NO	(2) SMR CODE	(3) NSN	(4) CAGEC	(5) PART NUMBER	(6) DESCRIPTION AND USABLE ON CODES(UOC)	(7) QTY
GROUP 0503 WATER MANIFOLDS, HEADERS, THERMOSTATS AND HOUSING GASKET						
FIG. 26 RADIATOR LINES AND FITTINGS						
1	PAOZZ	4720-01-152-9200	03924	213R5-PMN4-ASNS- 24	HOSE ASSEMBLY, NONME.....	1
2	PAOZZ	4730-00-277-1896	81495	S-738-16	BUSHING, PIPE.....	1
3	PAOZZ	4730-00-908-6292	81646	MS35842-14	CLAMP, HOSE.....	6
4	PAOZZ	4720-01-082-3223	34623	MC147-20000	HOSE, PREFORMED.....	1
5	PAOZZ	4730-00-908-3194	81646	MS35842-11	CLAMP, HOSE.....	2
6	PAOZZ	4720-00-415-1362	81343	20R1ECS-C-25XR	HOSE, NONMETALLIC.....	1
7	PAOZZ	4730-01-086-8652	79470	110-03270	ADAPTER, STRAIGHT, PI.....	1
8	PAOZZ	4720-00-278-1092	20796	5FL	HOSE, NONMETALLIC.....	1
9	XDOZZ		24617	128281	CLAMP, LOOP.....	2
10	MOOZZ		34623	MB147-20001	HOSE, NONMETALLIC MAKE FROM HOSE, P/N MS521301A221R, LENGTH AS REQUIRED....	2
11	XDOZZ		34623	5994893	TUBE, BENT, METALLIC.....	1
12	PAOZZ	4730-00-580-6738	24617	444034	BUSHING, PIPE.....	1
13	PAOZZ	4730-01-151-2586	93061	48F-5-6	ADAPTER, STRAIGHT, PI.....	1

END OF FIGURE

UNIT, DIRECT SUPPORT, AND GENERAL SUPPORT MAINTENANCE  
 REPAIR PARTS AND SPECIAL TOOLS LIST  
 TRUCK TRACTOR, LINE HAUL, 50,000 GVWR, 6X4, M915A1  
 NSN 2320-01-125-2640

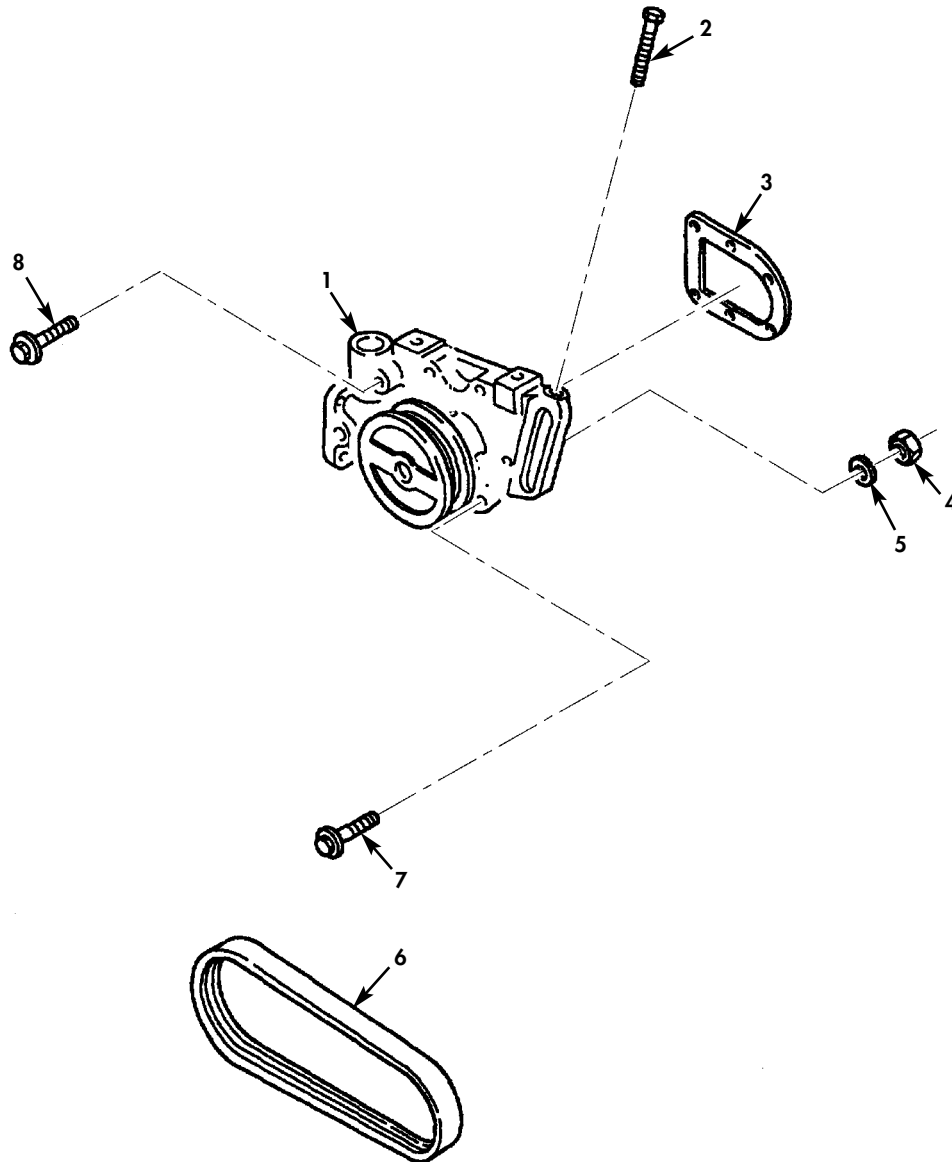

Figure 27. Water Pump.



(1) ITEM NO	(2) SMR CODE	(3) NSN	(4) CAGEC	(5) PART NUMBER	(6) DESCRIPTION AND USABLE ON CODES(UOC)	(7) QTY
GROUP 0504 WATER PUMP						
FIG. 27 WATER PUMP						
1	PAOFF	2930-01-146-3912	15434	3801708	PUMP,COOLING SYSTEM.....	1
2	PAOZZ	5305-00-058-6604	15434	182706	SCREW,CAP,HEXAGON H.....	1
3	PFOZZ	5330-01-066-5350	15434	3002385	GASKET.....	1
4	PAOZZ	5310-00-763-8920	96906	MS51967-20	NUT,PLAIN,HEXAGON.....	1
5	PAOZZ	5310-01-145-0762	15434	213082	WASHER,FLAT.....	1
6	PAOZZ	3030-01-065-9404	24161	K060436	BELT,V.....	1
7	PAOZZ	5305-01-147-4035	15434	3012469	SCREW,CAP,HEXAGON H.....	2
8	PAOZZ	5305-01-129-4386	15434	3012468	SCREW,CAP,HEXAGON H.....	4

END OF FIGURE

UNIT, DIRECT SUPPORT, AND GENERAL SUPPORT MAINTENANCE  
 REPAIR PARTS AND SPECIAL TOOLS LIST  
 TRUCK TRACTOR, LINE HAUL, 50,000 GVWR, 6X4, M915A1  
 NSN 2320-01-125-2640

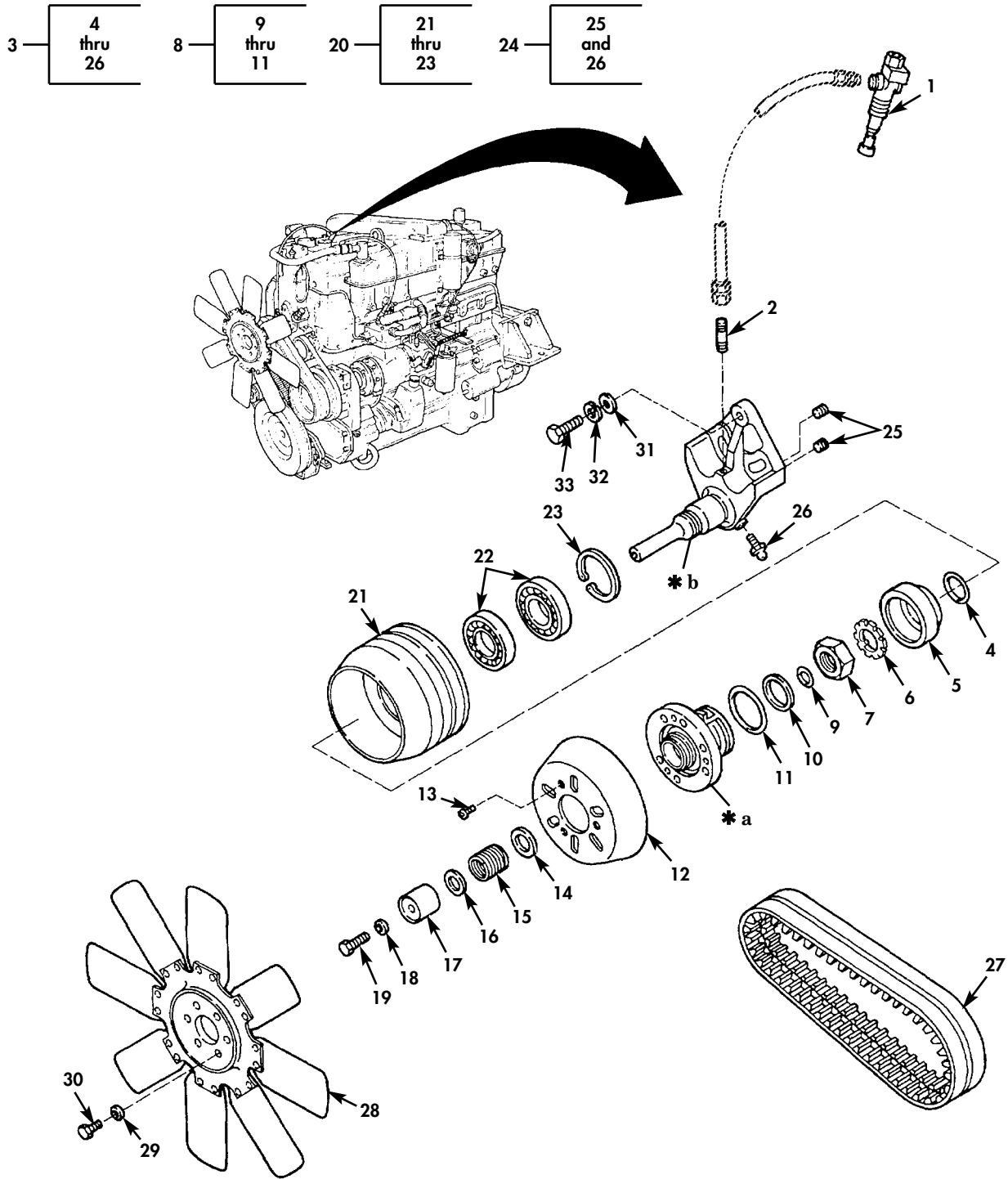

Figure 28. Fan, Fan Clutch, and Actuator.

(1) ITEM NO	(2) SMR CODE	(3) NSN	(4) CAGEC	(5) PART NUMBER	(6) DESCRIPTION AND USABLE ON CODES(UOC)	(7) QTY
GROUP 0505 FAN ASSEMBLY						
FIG. 28 FAN,FAN CLUTCH,AND ACTUATOR						
1	PAOZZ	4820-00-630-6109	75418	1047-36000-30	VALVE,REGULATING,TE.....	1
2	PAOZZ	4730-00-196-1481	96906	MS51953-9	NIPPLE,PIPE.....	1
3	PAOFF	2930-01-143-1208	06853	104878	CLUTCH,FAN,ENGINE USE WITH BELT TR28454.....	1
3	PAOFF	2930-01-143-1208	06853	102532	CLUTCH,FAN,ENGINE USE WITH BELT 5995211-A.....	1
4	PAFZZ	5331-01-155-3407	06853	292570	.O-RING.....	1
5	PAFZZ	2930-01-155-5814	06853	291460	.HOUSING,PISTON.....	1
6	PAFZZ	5310-01-155-4316	06853	291461	.WASHER,LOCK.....	1
7	PAFZZ	5310-01-155-4261	06853	291462	.NUT,PLAIN,HEXAGON.....	1
8	XDFZZ		06853	288921	.RETAINER ASSEMBLY,P.....	1
9	KFFZZ		06853	292568	..O-RING PART OF KIT P/N 289319....	1
10	KFFZZ		06853	293819	..RING,BACK-UP PART OF KIT P/N 289319.....	1
11	KFFZZ		06853	292569	..O-RING PART OF KIT P/N 289319....	1
12	KFFZZ		06853	291472	.PRESSURE PLATE PART OF KIT P/N 288907.....	1
13	KFFZZ		06853	292260	.SCREW,TRUSS HEAD PART OF KIT P/N 289319.....	3
14	PAFZZ	5310-01-155-1838	06853	292622	.WASHER,FLAT.....	1
15	PAFZZ	5360-01-158-6365	06853	294912	.SPRING,HELICAL,COMP.....	1
16	PAFZZ	5310-01-155-1839	06853	294182	.WASHER,FLAT.....	1
17	PFFZZ	5340-01-156-5427	06853	291469	.SEAT,HELICAL COMPRE.....	1
18	PAFZZ	5310-00-274-8041	06853	204235	.WASHER,FLAT.....	1
19	KFFZZ		06853	291473	.SCREW,CAP,HEXAGON H PART OF KIT P/N 289319.....	1
20	PAFZZ	2930-01-155-5816	06853	288946	.FAN CLUTCH ASSEMBLY.....	1
21	XAFZZ		06853	292308	..PULLEY.....	1
22	PAFZZ	3110-01-155-9579	06853	291458	..BEARING,BALL,ANNULA.....	2
23	PAFZZ	5325-01-155-1825	06853	291459	..RING,RETAINING.....	1
24	PAFZZ	2930-01-178-3081	34623	5731875	.SHAFT AND BRACKET A.....	1
25	PAFZZ	4730-00-602-3707	25511	P49787	..PLUG,PIPE.....	2
26	PAFZZ	4730-00-494-3015	72582	273347	..FITTING,LUBRICATION.....	1
27	PAOZZ	3030-01-472-1574	24161	TR28454	BELTS,V,MATCHED SET SET OF 2,USE WITH CLUTCH 104878.....	1
27	PAOZZ	3030-01-146-7057	34623	5995211-A	BELTS,V,MATCHED SET SET OF 2,USE WITH CLUTCH 102532.....	1
28	PAOZZ	2930-01-088-2382	36GJ7	197632	IMPELLER,FAN,AXIAL.....	1
29	PAOZZ	5310-00-261-7340	24617	103321	WASHER,LOCK.....	6
30	PAOZZ	5305-01-104-4846	24617	9427321	SCREW,CAP,HEXAGON H.....	6
31	PAOZZ	5310-01-157-5671	34623	M/362-20003	WASHER,FLAT.....	3
32	PAOZZ	5310-00-834-7606	96906	MS35340-48	WASHER,LOCK.....	3
33	PAOZZ	5305-00-719-5235	80204	B1821BH050F175N	SCREW,CAP,HEXAGON H 1/2-20 X 1.75..	3

END OF FIGURE

UNIT, DIRECT SUPPORT, AND GENERAL SUPPORT MAINTENANCE  
REPAIR PARTS AND SPECIAL TOOLS LIST

TRUCK TRACTOR, LINE HAUL, 50,000 GVWR, 6X4, M915A1  
NSN 2320-01-125-2640

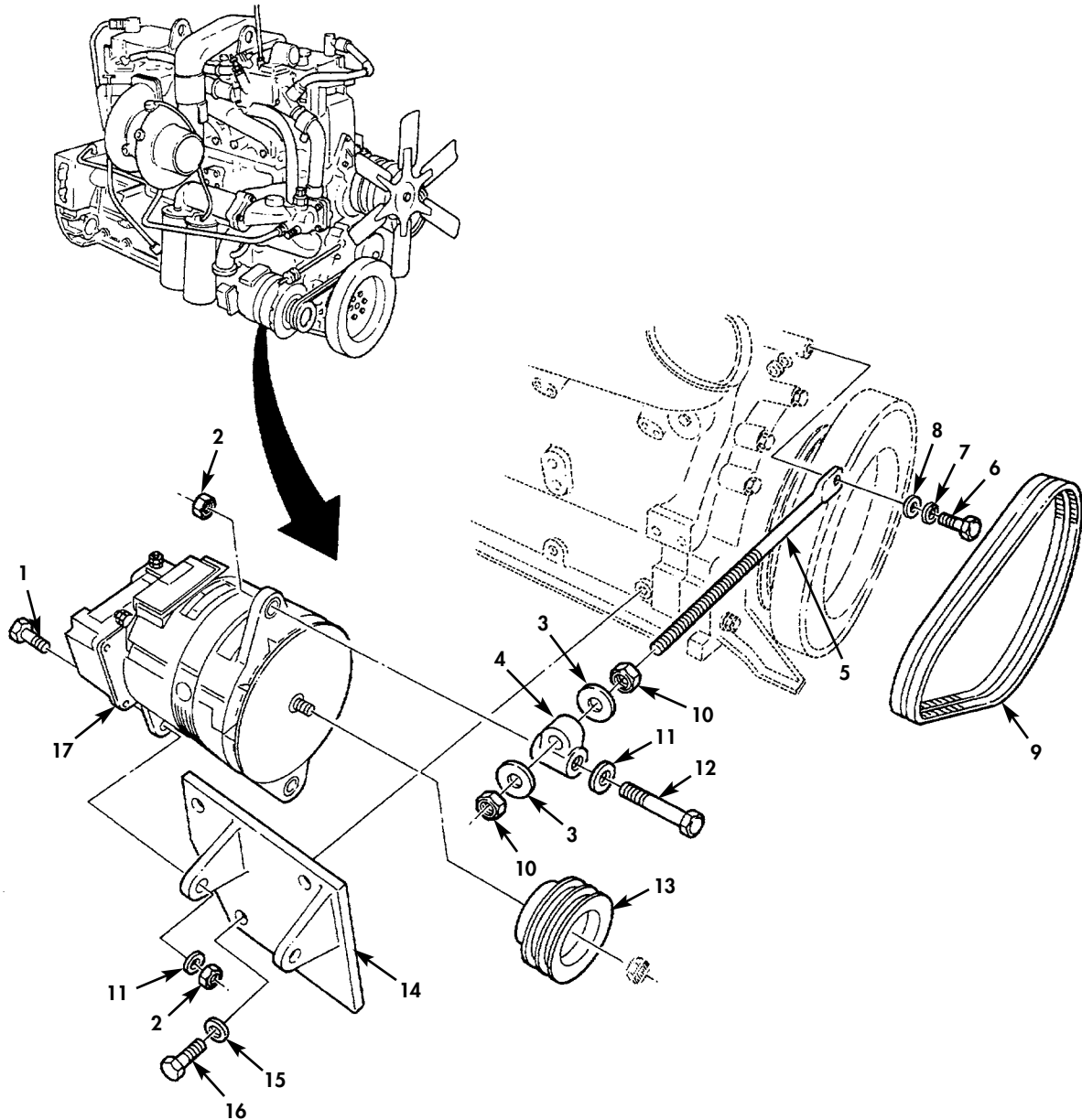
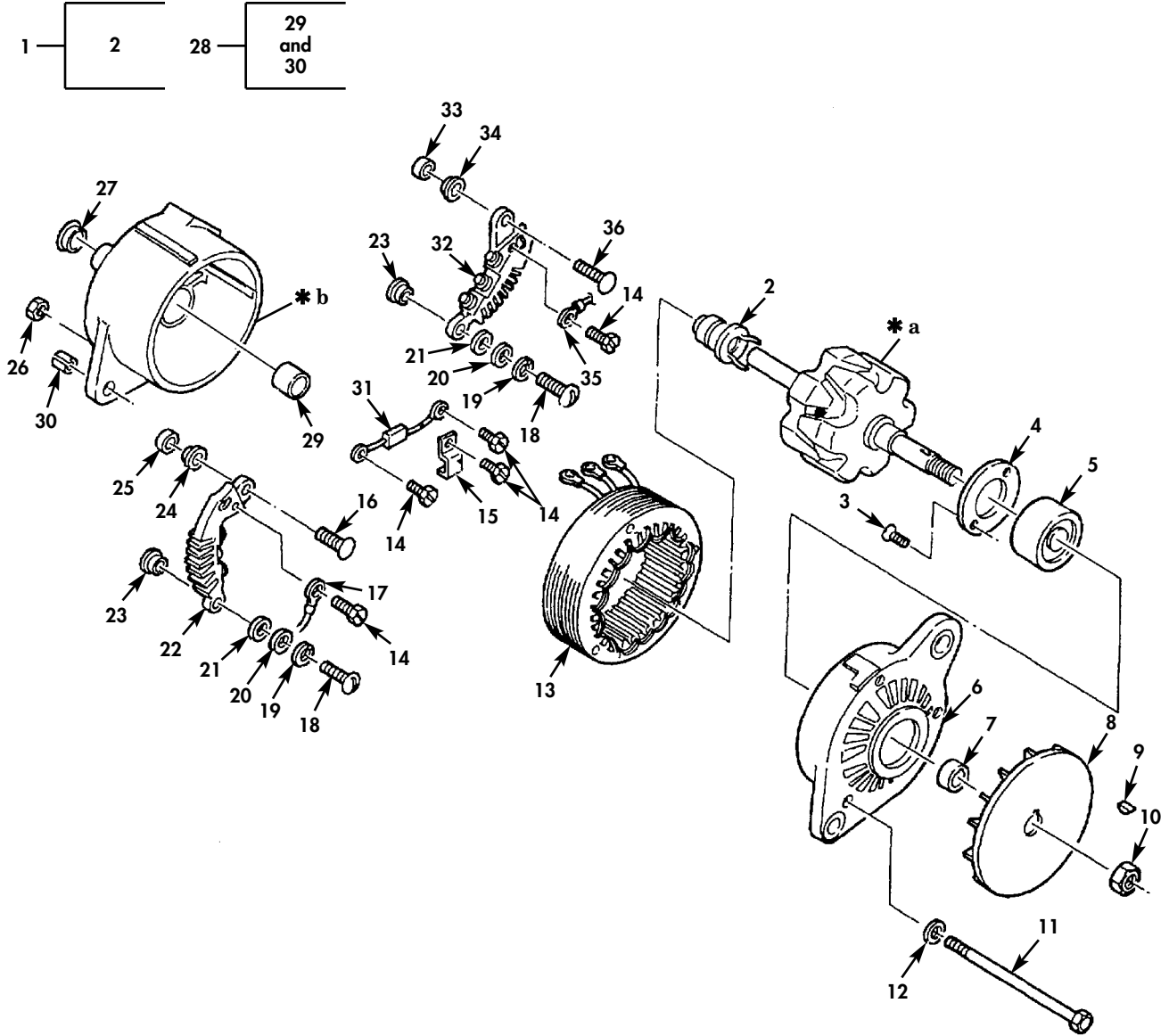

Figure 29. Alternator Assembly.

(1) ITEM NO	(2) SMR CODE	(3) NSN	(4) CAGEC	(5) PART NUMBER	(6) DESCRIPTION AND USABLE ON CODES(UOC)	(7) QTY
GROUP 06 ELECTRICAL SYSTEM						
0601 GENERATOR,ALTERNATOR						
FIG. 29 ALTERNATOR ASSEMBLY						
1	PAOZZ	5305-00-071-2070	80204	B1821BH050C175N	SCREW,CAP,HEXAGON H.....	2
2	PAOZZ	5310-01-079-4645	34623	M/219B-20002	NUT,PLAIN,EXTENDED.....	3
3	PAOZZ	5310-01-133-9474	24617	9429661	WASHER,FLAT.....	2
4	PFOZZ	5342-01-076-8642	34623	MB207-20015	BRACKET,ENGINE ACCE.....	1
5	PBOZZ	2920-01-077-4919	34623	MB269A-20000	ROD,ALTERNATOR ADJU.....	1
6	PAOZZ	5306-01-130-0458	34623	G9430783	BOLT,MACHINE.....	1
7	PAOZZ	5310-00-209-0965	80205	MS35338-47	WASHER,LOCK.....	1
8	PAOZZ	5310-00-809-4085	96906	MS27183-16	WASHER,FLAT.....	1
9	PAOZZ	3030-00-844-3603	81348	ZZ-B-190/2C45B2R	BELTS,V,MATCHED SET.....	1
10	PAOZZ	5310-00-763-8913	96906	MS51967-17	NUT,PLAIN,HEXAGON.....	3
11	PAOZZ	5310-01-157-5671	34623	M/362-20003	WASHER,FLAT.....	3
12	PAOZZ	5305-01-160-0775	24617	9417033	SCREW,CAP,HEXAGON H.....	1
13	PAOZZ	3020-01-077-4412	34623	M-C207-20014	PULLEY,GROOVE.....	1
14	PFOZZ	2920-01-126-8751	34623	MD242A-20005	BRACKET,ENGINE ACCE.....	1
15	PAOZZ	5310-01-097-9417	24617	9419871	WASHER,LOCK.....	3
16	PAOZZ	5305-00-989-0830	72582	186678	SCREW,CAP,HEXAGON H.....	3
17	PAOFF	6115-01-072-9661	24975	A001-09-0555	GENERATOR,ALTERNATI.....	1

END OF FIGURE

UNIT, DIRECT SUPPORT, AND GENERAL SUPPORT MAINTENANCE  
 REPAIR PARTS AND SPECIAL TOOLS LIST  
 TRUCK TRACTOR, LINE HAUL, 50,000 GVWR, 6X4, M915A1  
 NSN 2320-01-125-2640



\* a PART OF ITEM 1  
 \* b PART OF ITEM 28

Figure 30. Alternator Assembly, Exploded View.

(1) ITEM NO	(2) SMR CODE	(3) NSN	(4) CAGEC	(5) PART NUMBER	(6) DESCRIPTION AND USABLE ON CODES(UOC)	(7) QTY
GROUP 0601 GENERATOR,ALTERNATOR						
FIG. 30 ALTERNATOR ASSEMBLY,EXPLODED VIEW						
1	PAFZZ	2920-01-095-1911	35510	79045	ROTOR,GENERATOR.....	1
2	PAFZZ	5977-01-095-5206	35510	71189	.RING ASSEMBLY,ELECT.....	1
3	PAFZZ	5305-00-450-0463	35510	58754	SCREW,MACHINE.....	4
4	PAFZZ	3110-00-451-1534	35510	59234	PLATE,RETAINING,BEA.....	1
5	PAFZZ	3110-00-066-8196	35510	35624	BEARING,BALL,ANNULA.....	1
6	PFZZ	2920-01-141-1488	35510	78983	HOUSING,ALTERNATOR.....	1
7	PAOZZ	5310-00-451-0631	35510	59225	WASHER,KEYWAY.....	1
8	PFOZZ	2920-01-082-6458	35510	79035	HOLDER ASSEMBLY,FAN.....	1
9	PAOZZ	5315-01-082-6970	35510	06399	KEY,MACHINE.....	1
10	PAOZZ	5310-00-432-3959	35510	76985	NUT,HEXAGON.....	1
11	PAFZZ	5305-01-077-9659	35510	78991	SCREW,CAP,HEXAGON H.....	3
12	PAFZZ	5310-00-429-3453	35510	75451	WASHER,FLAT.....	3
13	PBFZZ	2920-01-082-6571	35510	77303	STATOR,ENGINE GENER.....	1
14	PAFZZ	5305-00-451-1623	35510	73543	SCREW,TAPPING.....	5
15	PAFZZ	5342-00-431-7066	35510	73760	CLAMP,ANGLE.....	1
16	PAFZZ	5306-01-078-2719	35510	78997	BOLT,SQUARE NECK.....	1
17	PAFZZ	5995-01-082-8605	35510	79029	LEAD,ELECTRICA.....	1
18	PAFZZ	5305-01-155-9770	35510	4491	SCREW,MACHINE.....	2
19	XBFZZ		35510	02434	WASHER,LOCK.....	2
20	XBFZZ		35510	05291	WASHER,FLAT.....	2
21	PAFZZ	5310-00-428-6461	35510	13657	WASHER,FLAT.....	2
22	PAFZZ	5961-01-034-0829	35510	71180	RECTIFIER,SEMICONDU.....	1
23	PAFZZ	3120-01-082-6996	35510	73547	BUSHING,SLEEVE.....	2
24	PAFZZ	5970-00-160-4001	35510	73546	INSULATOR,BUSHING.....	1
25	PAFZZ	3120-01-082-9417	35510	79071	BUSHING,SLEEVE.....	1
26	PAFZZ	5310-00-429-3127	35510	26175	NUT,HEXAGON.....	3
27	PAFZZ	5340-01-139-4200	24975	78990	CAP,PROTECTIVE,DUST.....	1
28	PFZZ	2920-01-139-4894	35510	79022	HOUSING,SLIP RING,A.....	1
29	PAFZZ	3110-00-425-1801	35510	78625	.BEARING,ROLLER,NEED.....	1
30	PAFZZ	5977-01-014-7438	58499	6372	.BRUSH,ELECTRICAL CO.....	1
31	PAFZZ	5910-00-112-8051	92679	461 048 C1	CAPACITOR,FIXED,PLA.....	1
32	PAFZZ	5961-01-034-0828	35510	71181	RECTIFIER,SEMICONDU.....	1
33	PAFZZ	3120-01-082-9418	35510	79070	BUSHING,SLEEVE.....	1
34	PAFZZ	5970-00-160-4066	35510	73545	INSULATOR,BUSHING.....	1
35	PAFZZ	2920-01-082-7179	35510	79028	LEAD,IGNITION,ENGIN.....	1
36	PAFZZ	5305-01-105-6888	24975	79313	SCREW.....	1

END OF FIGURE

UNIT, DIRECT SUPPORT, AND GENERAL SUPPORT MAINTENANCE  
 REPAIR PARTS AND SPECIAL TOOLS LIST  
 TRUCK TRACTOR, LINE HAUL, 50,000 GVWR, 6X4, M915A1  
 NSN 2320-01-125-2640

20 — 

21 and 22
-----------------

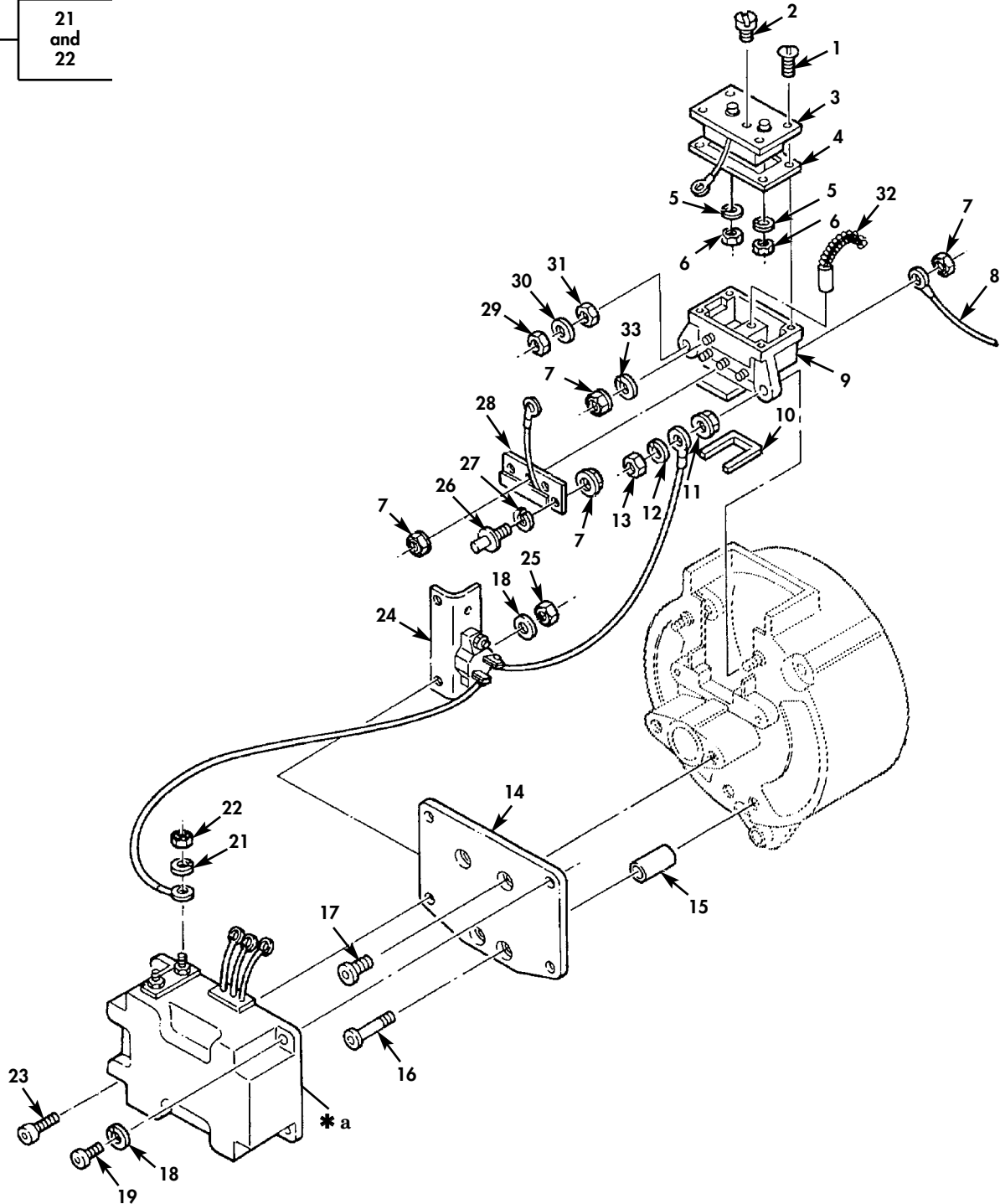

\* a PART OF ITEM 20

Figure 31. Alternator Assembly Attaching Hardware.



(1) ITEM NO	(2) SMR CODE	(3) NSN	(4) CAGEC	(5) PART NUMBER	(6) DESCRIPTION AND USABLE ON CODES(UOC)	(7) QTY
GROUP 0601 GENERATOR,ALTERNATOR						
FIG. 31 ALTERNATOR ASSEMBLY, ATTACHING HARDWARE						
1	PAFZZ	5305-01-077-9439	35510	79043	SCREW,MACHINE.....	4
2	XDFZZ		35510	77976	BUTTON,PLUG.....	1
3	PAFZZ	2920-01-033-4319	59556	K-500-CH-0527	REGULATOR,ENGINE GE.....	1
4	PAFZZ	5330-01-078-2826	35510	97706	GASKET.....	1
5	PAFZZ	5310-01-077-9649	35510	74133	WASHER,LOCK.....	2
6	PAFZZ	5310-01-162-6003	34623	MA217-21012	NUT,PLAIN,HEXAGON.....	2
7	PAFZZ	5310-01-077-9437	35510	79024	NUT.....	7
8	PAFZZ	5940-00-114-1300	96906	MS20659-105.	TERMINAL,LUG.....	3
9	PAFZZ	5977-01-024-1218	35510	461044-C1	HOLDER,ELECTRICAL C.....	1
10	PAFZZ	5330-01-078-2825	35510	79031	GASKET.....	1
11	PAFZZ	5310-00-429-2686	35510	73009	NUT TERMINAL.....	1
12	PAFZZ	5310-00-032-1814	35510	3231	WASHER,LOCK.....	1
13	PAFZZ	5310-01-088-9565	11939	93604132	NUT,PLAIN,HEXAGON.....	1
14	PAFZZ	5950-01-153-2348	35510	97231	PLATE,MOUNTING,TRAN.....	1
15	PAFZZ	5365-01-159-1313	35510	97309	SPACER,SLEEVE.....	2
16	PAFZZ	5305-01-155-4355	35510	97827	SCREW,CAP,SOCKET HE.....	2
17	PAFZZ	5305-01-163-5775	35510	97252	SCREW,CAP,SOCKET HE.....	2
18	PAFZZ	5310-01-104-8244	24975	02523	WASHER,LOCK.....	4
19	PAFZZ	5305-01-157-0878	35510	97253	SCREW,CAP,SOCKET HE.....	2
20	PAFZZ	2920-01-102-8586	24975	T0015114TB	TRANSFORMER-RECTIFI.....	1
21	PAFZZ	5310-01-104-8244	24975	02523	.WASHER,LOCK.....	2
22	XBFZZ		24975	02771	.NUT,PLAIN,HEXAGON.....	2
23	PAFZZ	5305-00-970-4114	35510	60023	SCREW.....	2
24	PAFZZ	5925-01-116-8225	24975	1026EA	CIRCUIT BREAKER KIT.....	1
25	XBFZZ		24975	02771	NUT,PLAIN,HEXAGON.....	2
26	PAFZZ	5305-01-076-9282	35510	79036	SCREW.....	1
27	PAFZZ	5310-01-077-9648	35510	29968	WASHER,LOCK.....	1
28	PAFZZ	5961-01-069-9653	35510	79027	SEMICONDUCTOR DEVIC.....	1
29	PAFZZ	5310-01-157-1997	35510	79006	NUT,PLAIN,HEXAGON.....	1
30	PAFZZ	5310-01-077-9438	35510	62394	WASHER,FLAT.....	1
31	XBFZZ		35510	79017	NUT,PLAIN,HEXAGON.....	1
32	PAFZZ	5977-01-014-7438	58499	6372	BRUSH,ELECTRICAL CO.....	2
33	XBFZZ		35510	02434	WASHER,LOCK.....	1

END OF FIGURE

UNIT, DIRECT SUPPORT, AND GENERAL SUPPORT MAINTENANCE  
REPAIR PARTS AND SPECIAL TOOLS LIST  
TRUCK TRACTOR, LINE HAUL, 50,000 GVWR, 6X4, M915A1  
NSN 2320-01-125-2640

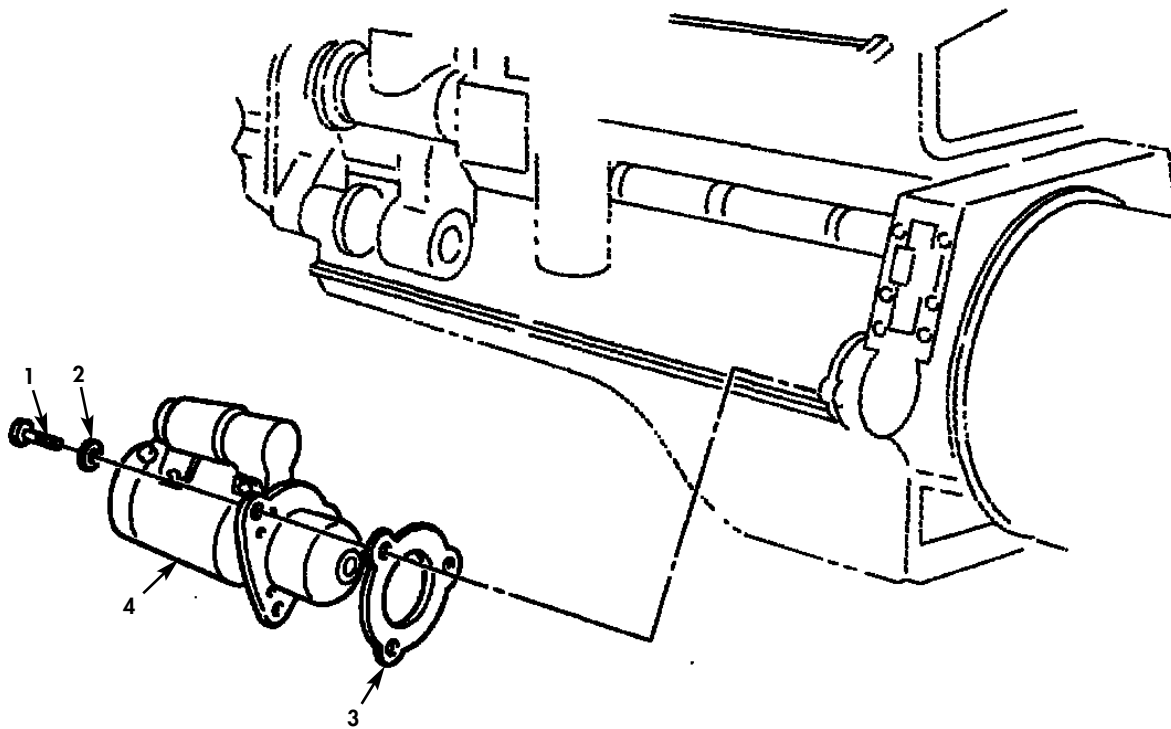

Figure 32. Starter Assembly.

(1) ITEM NO	(2) SMR CODE	(3) NSN	(4) CAGEC	(5) PART NUMBER	(6) DESCRIPTION AND USABLE ON CODES(UOC)	(7) QTY
GROUP 0603 STARTING MOTOR						
FIG. 32 STARTER ASSEMBLY						
1	PAOZZ	5306-01-109-9054	34623	MB25-20026	BOLT,MACHINE.....	3
2	PAOZZ	5310-01-096-6988	24617	9429691	WASHER,LOCK.....	3
3	PAOZZ	5365-01-162-5900	34623	5571227	SPACER,PLATE.....	1
4	PAOFF	2920-01-075-5666	35510	M001094125	STARTER,ENGINE,ELEC.....	1

END OF FIGURE

UNIT, DIRECT SUPPORT, AND GENERAL SUPPORT MAINTENANCE  
REPAIR PARTS AND SPECIAL TOOLS LIST

TRUCK TRACTOR, LINE HAUL, 50,000 GVWR, 6X4, M915A1  
NSN 2320-01-125-2640

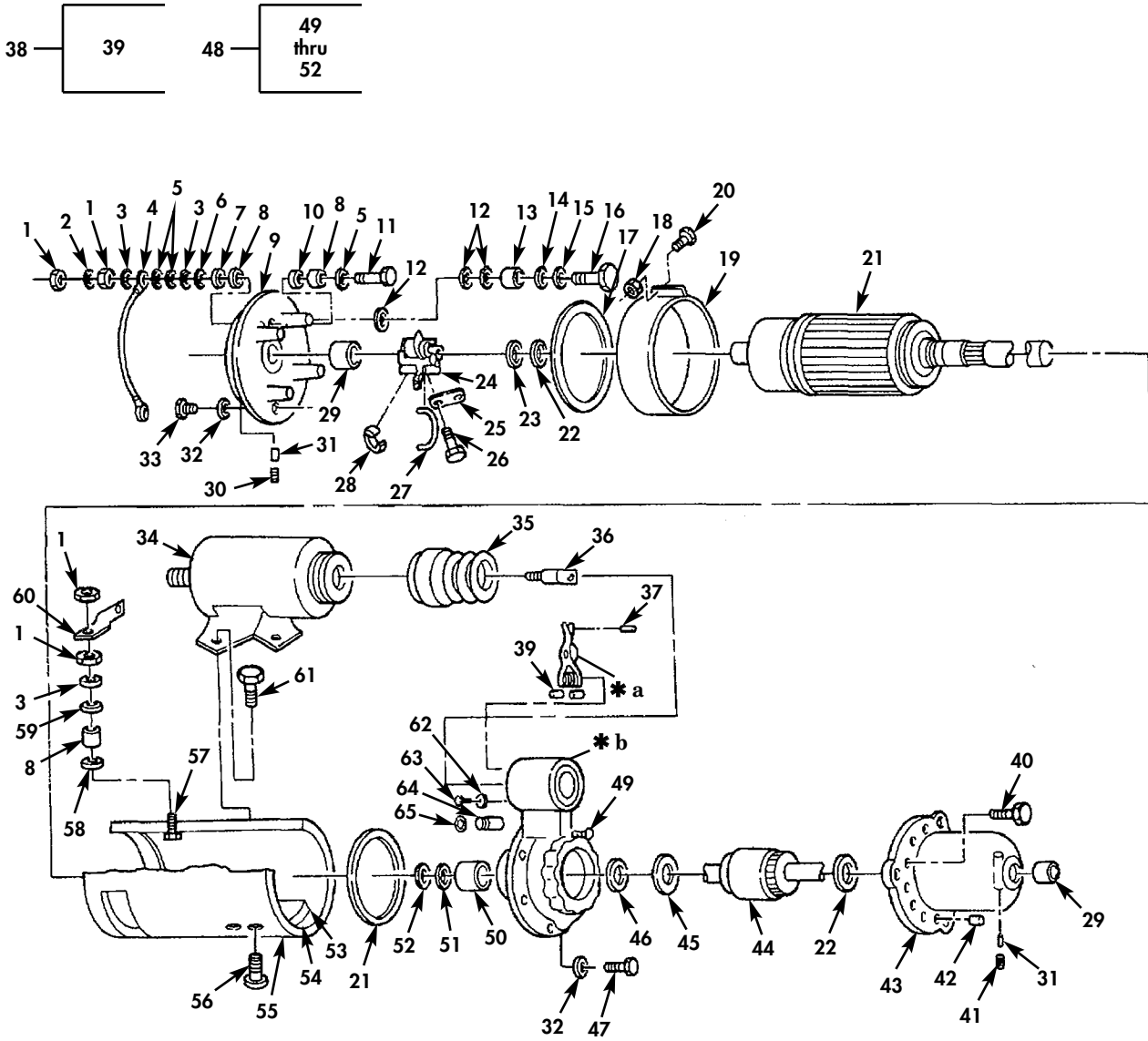

- \* a PART OF ITEM 38
- \* b PART OF ITEM 48

Figure 33. Starter Assembly, Exploded View.

(1) ITEM NO	(2) SMR CODE	(3) NSN	(4) CAGEC	(5) PART NUMBER	(6) DESCRIPTION AND USABLE ON CODES(UOC)	(7) QTY
GROUP 0603 STARTING MOTOR						
FIG. 33 STARTER ASSEMBLY,EXPLODED VIEW						
1	PAFZZ	5310-00-517-6564	35510	73450S	NUT,PLAIN,HEXAGON.....	4
2	PAFZZ	5310-00-209-0965	80205	MS35338-47	WASHER,LOCK.....	1
3	PAFZZ	5310-00-274-4546	24975	3249	WASHER,FLAT.....	3
4	XDFZZ		24975	78882	CABLE ASSEMBLY,SPEC.....	1
5	PAFZZ	5310-01-112-1740	35510	75777	WASHER,SPRING TENSI.....	2
6	XDFZZ		35510	78412	INSULATOR,WASHER.....	1
7	PAFZZ	5310-00-190-7773	35510	73447	WASHER,FLAT.....	1
8	PAFZZ	5970-01-107-7163	24975	75783	INSULATOR,BUSHING.....	3
9	PFFZZ	2920-00-764-7365	35510	73579	HOUSING,COMMUTATOR.....	1
10	XDFZZ		35510	73575	GASKET.....	1
11	PAFZZ	2920-00-058-6608	24975	55272	JUMPER ASSEMBLY.....	1
12	PAFZZ	5970-01-118-6746	35510	78420	INSULATOR,WASHER.....	12
13	PAFZZ	5970-01-118-6753	35510	Z082078421	INSULATOR,BUSHING.....	4
14	PAFZZ	5310-00-442-0966	28839	10-7664	WASHER,FLAT.....	4
15	PAFZZ	5310-00-775-5139	35510	2434	WASHER,LOCK.....	4
16	PAFZZ	5305-00-016-9519	35510	57035	SCREW,TAPPING.....	4
17	PAFZZ	5331-00-838-6729	35510	74980	O-RING.....	2
18	PAFZZ	5310-00-508-5439	35510	5955	NUT,PLAIN,SQUARE.....	2
19	PBFZZ	5340-00-764-7361	35510	74987	COVER,ACCESS.....	1
20	PAFZZ	5305-01-121-5475	35510	3966	SCREW,MACHINE.....	2
21	PBFZZ	2920-01-104-8951	24975	79390	ARMATURE ASSEMBLY,M.....	1
22	PAFZZ	3120-00-082-0403	24975	71045	BEARING,WASHER,THRU.....	2
23	PAFZZ	5310-01-079-7154	24975	71046	WASHER,FLAT.....	1
24	PAFZZ	5977-01-155-7352	35510	52720	HOLDER ASSEMBLY,ELE.....	4
25	PBFZZ	5342-01-127-5636	35510	57022	PLATE,LOCK.....	4
26	PAFZZ	5305-00-984-6191	80205	MS35206-243	SCREW,MACHINE.....	8
27	PAFZZ	2920-001-076-9812	24975	M047095971	JUMPER,STARTING MOT.....	1
28	PAFZZ	5977-00-758-9555	24975	71035	BRUSH SET,ELECTRICA.....	8
29	PAFZZ	3120-01-279-1228	35510	Z096071059S	BUSHING,SLEEVE.....	2
30	PAFZZ	4730-01-030-4950	24617	272977	PLUG,PIPE.....	1
31	PAFZZ	9390-00-112-8047	35510	38406	WICK.....	2
32	PAFZZ	5310-00-582-5965	99539	CBM21389	WASHER,LOCK.....	9
33	PAFZZ	5305-00-068-0502	96906	MS90725-6	SCREW,CAP,HEXAGON H.....	4
34	PAFZZ	2920-01-082-6731	35510	77452	SWITCH ASSEMBLY,STA.....	1
35	PAFZZ	2530-01-088-4432	24975	M77795146	BOOT,VEHICULAR COMP.....	1
36	PAFZZ	5305-01-120-7644	35510	77493	SCREW,EYE.....	1
37	PAFZZ	5315-01-079-6713	24975	73515	PIN.....	1
38	XDFZZ		35510	75008	ARM ASSEMBLY,STARTE.....	1
39	PAFZZ	2920-01-147-2208	35510	79144	.ARM,CAM LEVER BRASS.....	2
40	PAFZZ	5305-00-461-5860	35510	73502	SCREW,CAP,SOCKET HE.....	6
41	PAFZZ	4730-00-044-4688	24617	444688	PLUG,PIPE.....	1
42	PAFZZ	5340-01-127-0445	35510	73571	PLUG,PROTECTIVE,DUS.....	6
43	PFFZZ	2920-01-154-2103	24975	78136	HOUSING,NOSE.....	1
44	PAFZZ	2920-01-164-8123	72850	480320	DRIVE,ENGINE,ELECTR.....	1
45	PAFZZ	5310-01-112-1738	35510	71164	WASHER,FLAT.....	1
46	KFFZZ	5330-00-111-3795	35510	73498	SEAL,PLAIN PART OF KIT P/N M1830-50059.....	1
47	PAFZZ	5305-00-177-5568	35510	31757	SCREW,CAP,SOCKET HE.....	5
48	PAFZZ	2920-01-155-5843	35510	78099	HOUSING,SHIFT,DRIVE.....	1
49	KFFZZ		35510	78432	.SETSCREW PART OF KIT P/N M1830-50059.....	1
50	PAFZZ	3120-00-111-3711	35510	73644	.BUSHING,SLEEVE.....	1

(1) ITEM NO	(2) SMR CODE	(3) NSN	(4) CAGEC	(5) PART NUMBER	(6) DESCRIPTION AND USABLE ON CODES(UOC)	(7) QTY
51	KFFZZ		35510	97800	.BEARING,WASHER,THRU PART OF KIT P/N M1830-50059.....	1
52	PPFZZ	5330-01-079-6372	24975	97799	.SEAL,PLAIN ENCASED PART OF KIT P/N M1830-50059.....	1
53	PPFZZ	6105-01-084-3049	24975	79123	POLE PIECE.....	4
54	PAFZZ	2920-01-104-8950	24975	79388	COIL AND JUMPER ASS.....	1
55	PAFZZ	2920-01-332-6051	24975	M017095792	HOUSING,ENGINE DRIV.....	1
56	PAFZZ	5305-00-335-4067	35510	7092	SCREW.....	8
57	PAFZZ	5940-01-095-3303	24975	79413	TERMINAL,STUD.....	1
58	PAFZZ	5970-01-083-6117	24975	79337	INSULATOR,PLATE.....	1
59	PAFZZ	5970-01-083-6118	24975	79138	INSULATOR,BUSHING.....	1
60	PAFZZ	2920-01-077-0911	24975	78138	JUMPER,STARTER MOTO.....	1
61	PAFZZ	5305-01-080-4755	24975	73503	SCREW.....	2
62	PAFZZ	5310-00-482-1999	35510	36900	WASHER,FLAT.....	1
63	PAFZZ	5305-00-477-4671	80205	NAS1351-3-6	SCREW,CAP,SOCKET HE.....	1
64	PAFZZ	5315-01-113-0395	35510	73587	PIN,SHOULDER,HEADLE.....	1
65	PAFZZ	5331-00-633-6818	35510	71038	O-RING.....	1

END OF FIGURE



UNIT, DIRECT SUPPORT, AND GENERAL SUPPORT MAINTENANCE  
REPAIR PARTS AND SPECIAL TOOLS LIST

TRUCK TRACTOR, LINE HAUL, 50,000 GVWR, 6X4, M915A1  
NSN 2320-01-125-2640

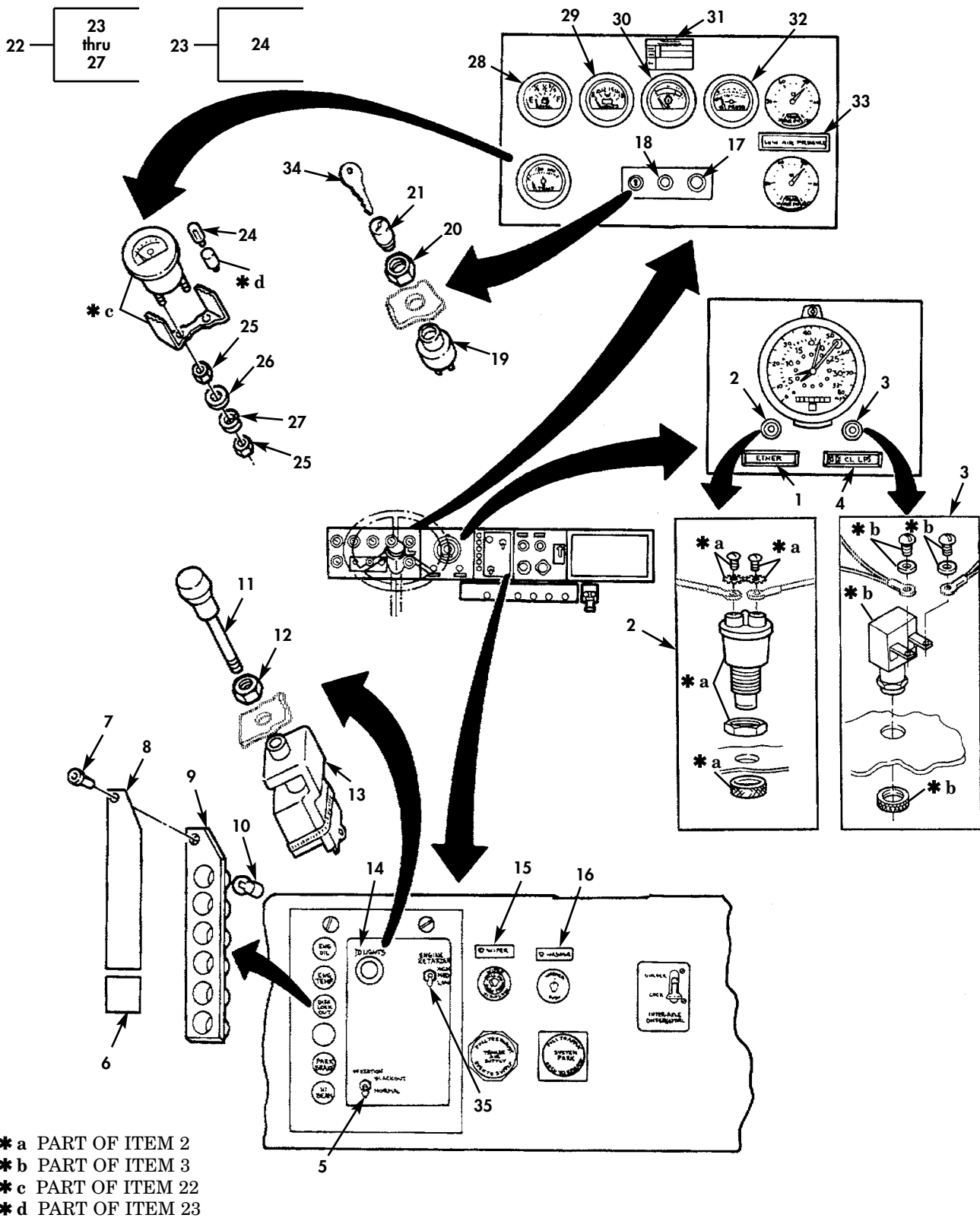

Figure 34. Gauges, Switches, and Instrument Panel Lights.



(1) ITEM NO	(2) SMR CODE	(3) NSN	(4) CAGEC	(5) PART NUMBER	(6) DESCRIPTION AND USABLE ON CODES(UOC)	(7) QTY
GROUP 0607 INSTRUMENT OR ENGINE CONTROL PANEL						
FIG. 34 GAUGES, SWITCHES, AND INSTRUMENT PANEL LIGHTS						
1	PAOZZ	6210-01-171-3209	91802	2410-B-36	LIGHT, INDICATOR ETHER.....	1
2	PAOZZ	5930-01-095-9823	06991	309015	SWITCH, PUSH.....	1
3	PAOZZ	5930-00-543-8617	13445	9115	SWITCH, PUSH.....	1
4	PAOZZ	6210-01-155-2364	91802	2410-B-32	LIGHT, INDICATOR CLEARANCE LAMPS....	1
5	PAOZZ	5930-00-615-9278	96906	MS25127-E3	SWITCH, TOGGLE.....	1
6	PAOZZ	6220-01-204-8840	34623	MB190-20000	LENS, LIGHT TELL TALE LAMP, HIGH BEAM.....	1
7	PAOZZ	5320-01-160-2136	05693	SSP-62	RIVET, BLIND.....	2
8	PAOZZ	6220-01-082-2236	34623	MB190-20001	LENS, LIGHT.....	1
9	PAOZZ	4710-01-166-6561	34623	5990382	TUBE ASSEMBLY.....	1
10	PAOZZ	6240-00-946-9654	81343	1895	LAMP, INCANDESCENT.....	7
11	PBOZZ	5342-01-092-9327	34623	990529	CONTROL ROD.....	1
12	XBOZZ		34623	997961	LOCKNUT, ELECTRICAL.....	1
13	PAOZZ	5930-01-095-9836	7B922	990530	SWITCH, ROTARY.....	1
14	XBOZZ		34623	5994900	PLATE, IDENTIFICATI INSTRUMENT PANEL.....	1
15	PAOZZ	6210-01-155-2365	91802	2410-B-35	LIGHT, INDICATOR WIPER.....	1
16	PAOZZ	6210-01-155-2366	91802	2410-B-34	LIGHT, INDICATOR WASHER.....	1
17	XDOZZ		34623	MB245-20004	PLATE, IDENTIFICATIO INSTRUMENT PANEL LEFT.....	1
18	PAOZZ	5930-00-221-8992	13445	9095	SWITCH, PUSH STARTER PUSH BUTTON....	1
19	PAOZZ	2920-01-092-9134	77326	31-164	SWITCH, ELECTRICAL.....	1
20	PAOZZ	5310-01-179-4254	77326	31-118-100	NUT, PLAIN, SINGLE BA.....	1
21	PAOZZ	2540-01-155-3601	08645	608488	LOCK CYLINDER ASSEM.....	1
22	PAOZZ	6620-01-152-5989	09527	GP-0489	INDICATOR, ENGINE TE COOLANT TEMPERATURE.....	1
23	PAOZZ	6250-01-084-1402	55683	86-3744750	. LAMPHOLDER.....	1
24	PAOZZ	6240-00-944-1264	7X677	9421330	. . LAMP, INCANDESCEN.....	1
25	PAOZZ	5310-00-934-9751	80205	MS35650-302	. NUT, PLAIN, HEXAGON.....	4
26	PAOZZ	5310-00-014-5850	96906	MS27183-42	. WASHER, FLAT.....	2
27	PAOZZ	5310-01-083-6490	24617	120217	. WASHER, LOCK.....	2
28	PAOZZ	6680-01-152-2822	09527	GP-0369	INDICATOR, LIQUID QU.....	1
29	PAOZZ	6625-01-153-9196	09527	VP-0081	VOLTMETER.....	1
30	PAOZZ	6620-01-152-9050	09527	GP-0490	INDICATOR, ENGINE TE TRANSMISSION OIL TEMPERATURE.....	1
31	PAOZZ	7690-01-152-4073	34623	5994994	MARKER, IDENTIFICATI TRANSMISSION GAUGE INTERPRETATION.....	1
32	PAOZZ	6620-01-152-6014	09527	GP-0550	GAUGE, PRESSURE, DIAL ENGINE OIL PRESSURE.....	1
33	PAOZZ	6210-01-068-8409	91802	2410-A-75	LIGHT, INDICATOR LOW AIR PRESSURE...	1
34	PAOZZ	5340-00-357-9269	08649	75102	KEY BLANK.....	1
35	PAOZZ	5930-01-094-6604	75078	002957	SWITCH, TOGGLE.....	1

END OF FIGURE

UNIT, DIRECT SUPPORT, AND GENERAL SUPPORT MAINTENANCE  
 REPAIR PARTS AND SPECIAL TOOLS LIST  
 TRUCK TRACTOR, LINE HAUL, 50,000 GVWR, 6X4, M915A1  
 NSN 2320-01-125-2640

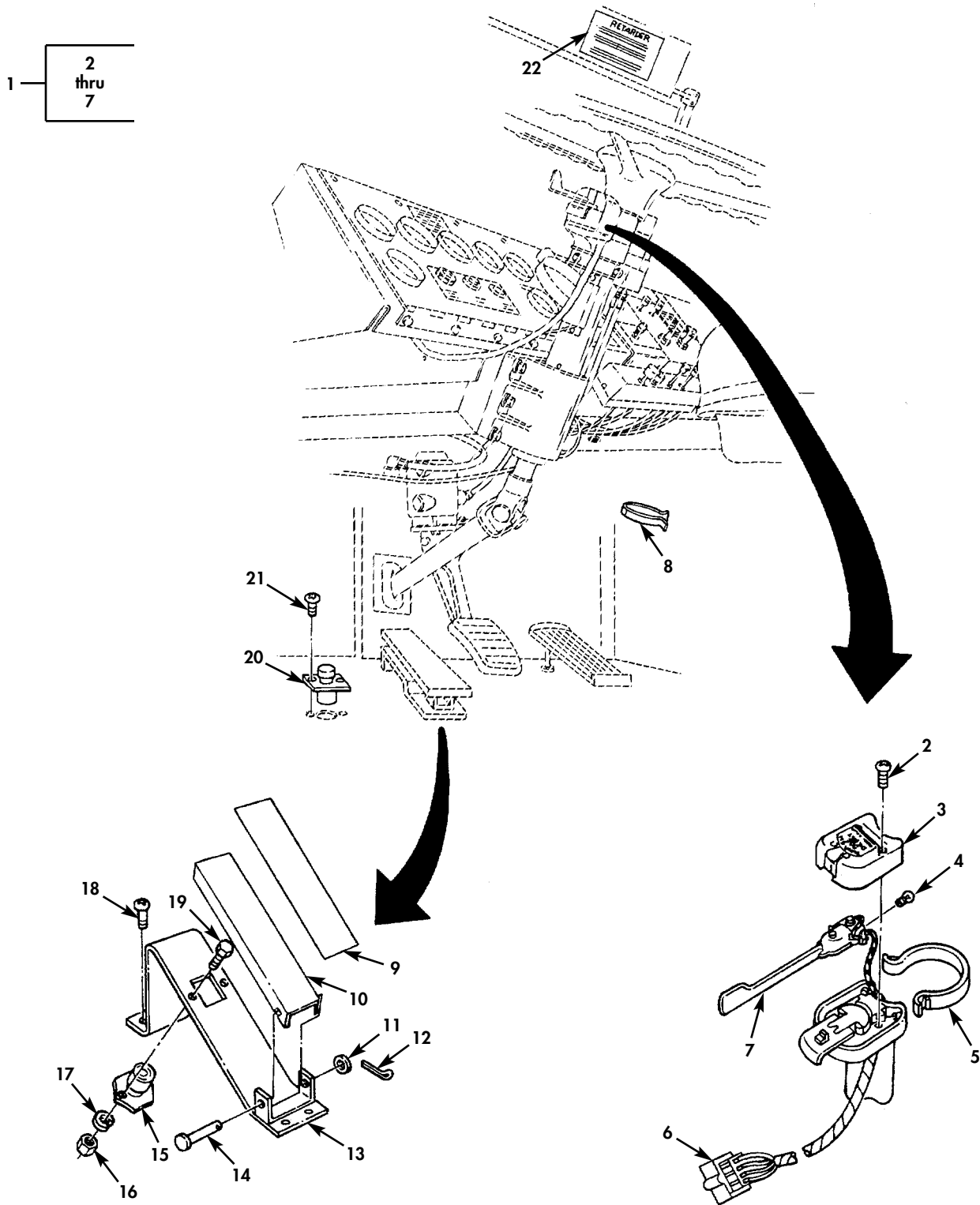

Figure 35. Directional Control Assembly and Control Pedal.

(1) ITEM NO	(2) SMR CODE	(3) NSN	(4) CAGEC	(5) PART NUMBER	(6) DESCRIPTION AND USABLE ON CODES(UOC)	(7) QTY
GROUP 0607 INSTRUMENT OR ENGINE CONTROL PANEL						
FIG. 35 DIRECTIONAL CONTROL ASSEMBLY AND CONTROL PEDAL						
1	PAOZZ	2540-01-098-1922	13548	900Y73	CONTROL ASSEMBLY,DI.....	1
2	PAOZZ	5305-01-142-2524	24617	9415346	.SCREW.....	2
3	XAOZZ		77977	00-00111-00000	.LENS,LIGHT.....	1
4	PAOZZ	6240-00-013-1282	77977	5-53	.LAMP,INCANDESCENT.....	1
5	PFOZZ	5340-01-095-6246	77977	19-254	.STRAP,RETAINING.....	1
6	PAOZZ	5935-01-156-7022	77060	2969789	.CONNECTOR BODY,PLUG.....	1
7	PFOZZ	5340-01-158-9941	77977	7-107-70	.HANDLE,MANUAL CONTR.....	1
8	PAOZZ	5340-01-157-7472	34623	909301	CLIP,SPRING TENSION.....	1
9	PAOZZ	2540-01-155-3658	34623	MA207-20089	PAD,PEDAL.....	1
10	PAOZZ	2540-01-155-3659	34623	MB70-20111	PEDAL,CONTROL.....	1
11	PAOZZ	5310-00-809-4058	96906	MS27183-10	WASHER,FLAT.....	1
12	PAOZZ	5315-00-839-2325	15434	109155	PIN,COTTER.....	1
13	PFOZZ	2590-01-161-6586	34623	MD32-20072	BRACKET,FOOT SWITCH.....	1
14	PAOZZ	5315-01-160-2311	96652	0800-0250-02625	PIN,STRAIGHT,HEADED.....	1
15	PAOZZ	5930-01-085-9678	75078	007006	SWITCH,PUSH.....	1
16	PAOZZ	5310-00-761-6882	10110	MS51967-2	NUT,PLAIN,HEXAGON.....	2
17	PAOZZ	5310-00-243-4764	80205	MS35338-139B	WASHER,LOCK.....	2
18	PAOZZ	5305-00-432-4253	96906	MS51861-67	SCREW,TAPPING.....	4
19	PAOZZ	5305-00-988-1724	96906	MS35206-280	SCREW,MACHINE.....	4
20	PAOZZ	2590-01-163-7671	34623	5995053	SWITCH,BEAM SELECTI HEADLAMP DIMMER	1
21	PAOZZ	5305-00-499-7694	24617	454542	SCREW,ASSEMBLED WAS.....	2
22	XBOZZ		75078	007699	MARKER,IDENTIFICATI.....	1

END OF FIGURE

UNIT, DIRECT SUPPORT, AND GENERAL SUPPORT MAINTENANCE  
REPAIR PARTS AND SPECIAL TOOLS LIST  
TRUCK TRACTOR, LINE HAUL, 50,000 GVWR, 6X4, M915A1  
NSN 2320-01-125-2640

1 — 2 thru 9

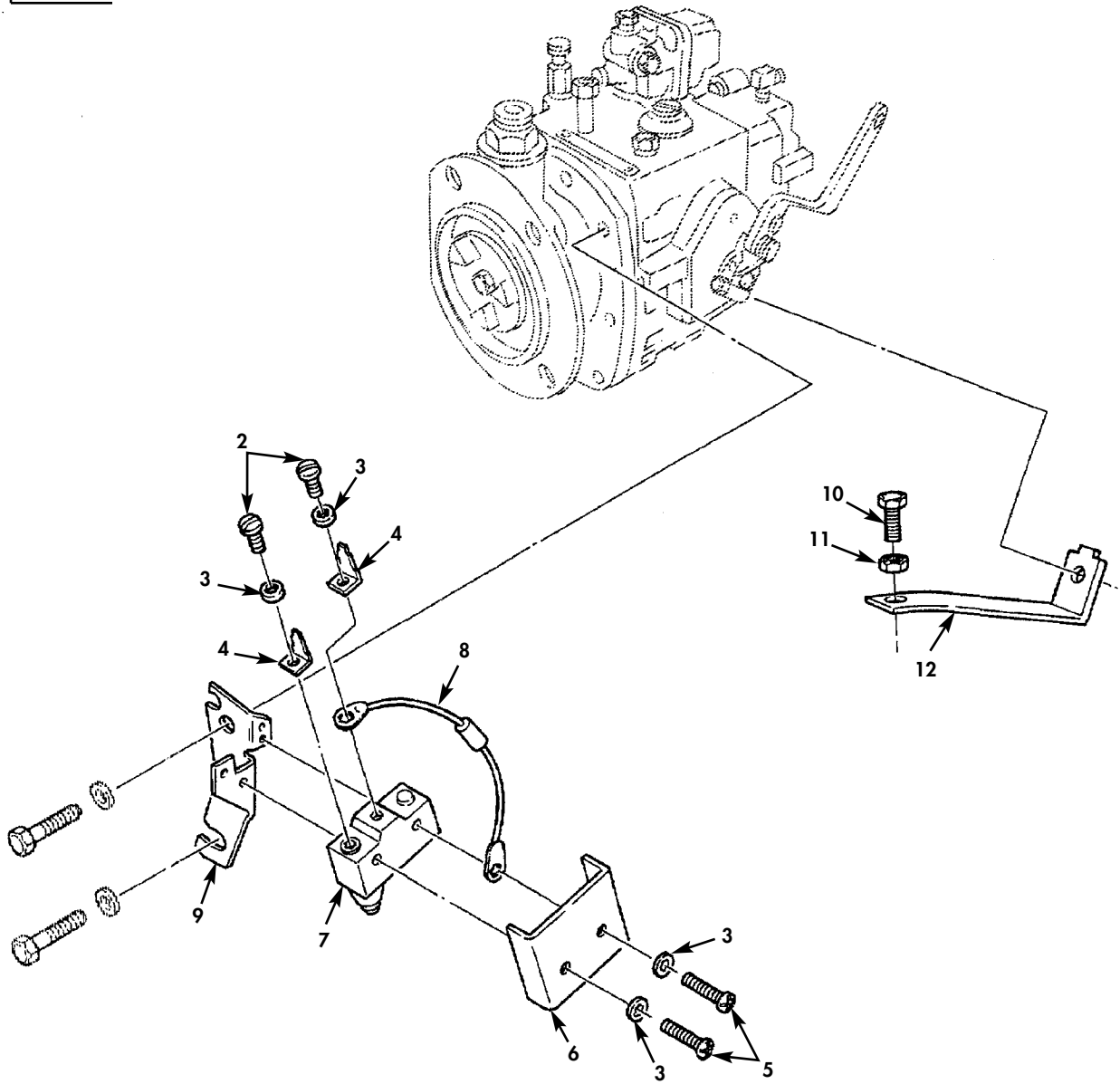

Figure 36. Remote Control Lever and Push Switch.

(1) ITEM NO	(2) SMR CODE	(3) NSN	(4) CAGEC	(5) PART NUMBER	(6) DESCRIPTION AND USABLE ON CODES(UOC)	(7) QTY
GROUP 0607 INSTRUMENT OR ENGINE CONTROL PANEL						
FIG. 36 REMOTE CONTROL LEVER AND PUSH SWITCH						
1	PFOZZ	2920-01-155-3602	75078	012393	SWITCH,ENGINE BRAKE.....	1
2	PAOZZ	5305-01-158-1989	75078	001558	.SCREW,MACHINE.....	1
3	PAOZZ	5310-01-157-7370	75078	001559	.WASHER,LOCK.....	4
4	PAOZZ	5940-01-101-8398	75078	001512	.TERMINAL,LUG.....	2
5	PAOZZ	5305-01-127-1337	75078	001244	.SCREW,TAPPING.....	2
6	PFOZZ	5930-01-124-7660	75078	001180	.COVER,ELECTRICAL SW.....	1
7	PAOZZ	5930-01-094-6608	75078	001218	.SWITCH,SENSITIVE.....	1
8	PAOZZ	5961-01-089-0555	34623	MA207-21362	.SEMICONDUCTOR DEVIC.....	1
9	PFOZZ	5930-01-156-7230	75078	006796	.BRACKET,ELECTRICAL.....	1
10	PAOZZ	5306-01-102-3599	24617	9421196	BOLT,MACHINE.....	1
11	PAOZZ	5310-01-102-7356	24617	9421077	NUT,PLAIN,HEXAGON.....	1
12	PFOZZ	3040-01-154-9787	34623	5995177	LEVER,REMOTE CONTRO.....	1

END OF FIGURE

UNIT, DIRECT SUPPORT, AND GENERAL SUPPORT MAINTENANCE  
REPAIR PARTS AND SPECIAL TOOLS LIST  
TRUCK TRACTOR, LINE HAUL, 50,000 GVWR, 6X4, M915A1  
NSN 2320-01-125-2640

7 — 8  
thru  
17

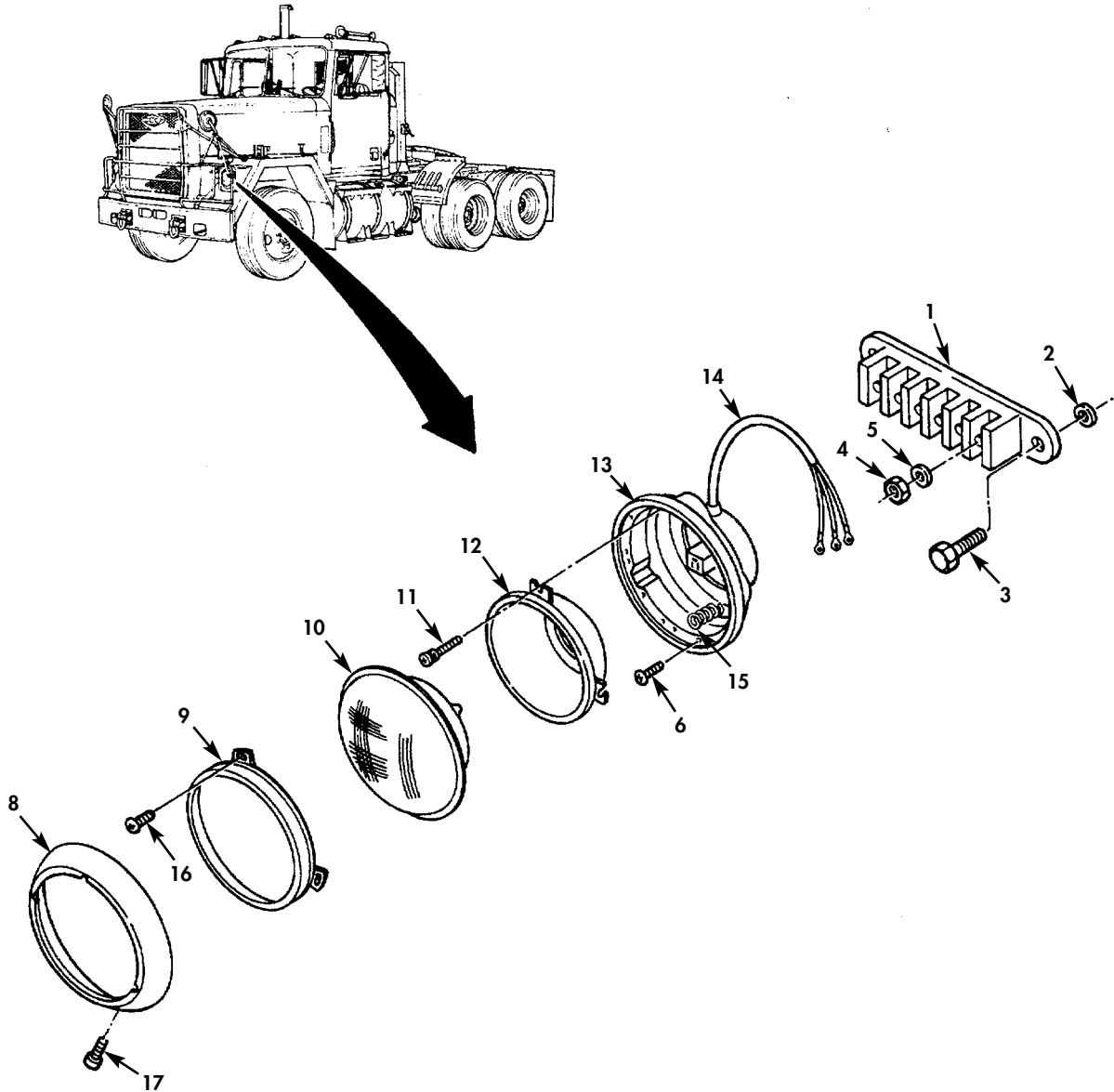

Figure 37. Headlight and Related Parts.

(1) ITEM NO	(2) SMR CODE	(3) NSN	(4) CAGEC	(5) PART NUMBER	(6) DESCRIPTION AND USABLE ON CODES(UOC)	(7) QTY
GROUP 0609 LIGHTS						
FIG. 37 HEADLIGHT AND RELATED PARTS						
1	PAOZZ	5940-00-950-7784	81343	MS27212-2-16	TERMINAL BOARD.....	2
2	PAOZZ	5310-00-889-2528	96906	MS45904-68	WASHER, LOCK.....	2
3	PAOZZ	5305-00-146-2524	80205	MS51850-86	SCREW, TAPPING.....	4
4	PAOZZ	5310-00-934-9758	80205	MS35649-202	NUT, PLAIN, HEXAGON.....	11
5	PAOZZ	5310-00-045-3296	80205	MS35338-43	WASHER, LOCK.....	11
6	PAOZZ	5305-00-432-4201	96906	MS51861-45	SCREW, TAPPING.....	12
7	PAOZZ	6220-01-079-1673	34623	SF-MA191A-20000	HEADLIGHT.....	2
8	PAOZZ	2540-01-093-0567	34623	2-866-60-P	.RETAINER, HEADLAMP R.....	1
9	PAOZZ	2540-01-093-0568	34623	MA95-21004	.RING, HEADLAMP RETAI.....	1
10	PAOZZ	6240-00-752-2424	96906	MS18009-6015	.LAMP, INCANDESCENT.....	1
11	PAOZZ	5305-01-152-2592	34623	MA310-21173	.SETSCREW.....	2
12	XAOZZ		34623	MA207-22885	.NEST, LAMP.....	1
13	XAOZZ		34623	MA207-22886	.BODY, HEADLAMP.....	1
14	PAOZZ	6150-01-154-5548	34623	MA207-22887	.CABLE ASSEMBLY, SPEC.....	1
15	PAOZZ	5360-01-154-2313	34623	MA292-21150	.SPRING, HELICAL, EXTE.....	2
16	PAOZZ	5305-01-283-3553	65439	132-101011	.SCREW, TAPPING.....	3
17	PAOZZ	5305-01-150-8598	34623	MA310-21170	.SCREW.....	1

END OF FIGURE

UNIT, DIRECT SUPPORT, AND GENERAL SUPPORT MAINTENANCE  
 REPAIR PARTS AND SPECIAL TOOLS LIST  
 TRUCK TRACTOR, LINE HAUL, 50,000 GVWR, 6X4, M915A1  
 NSN 2320-01-125-2640

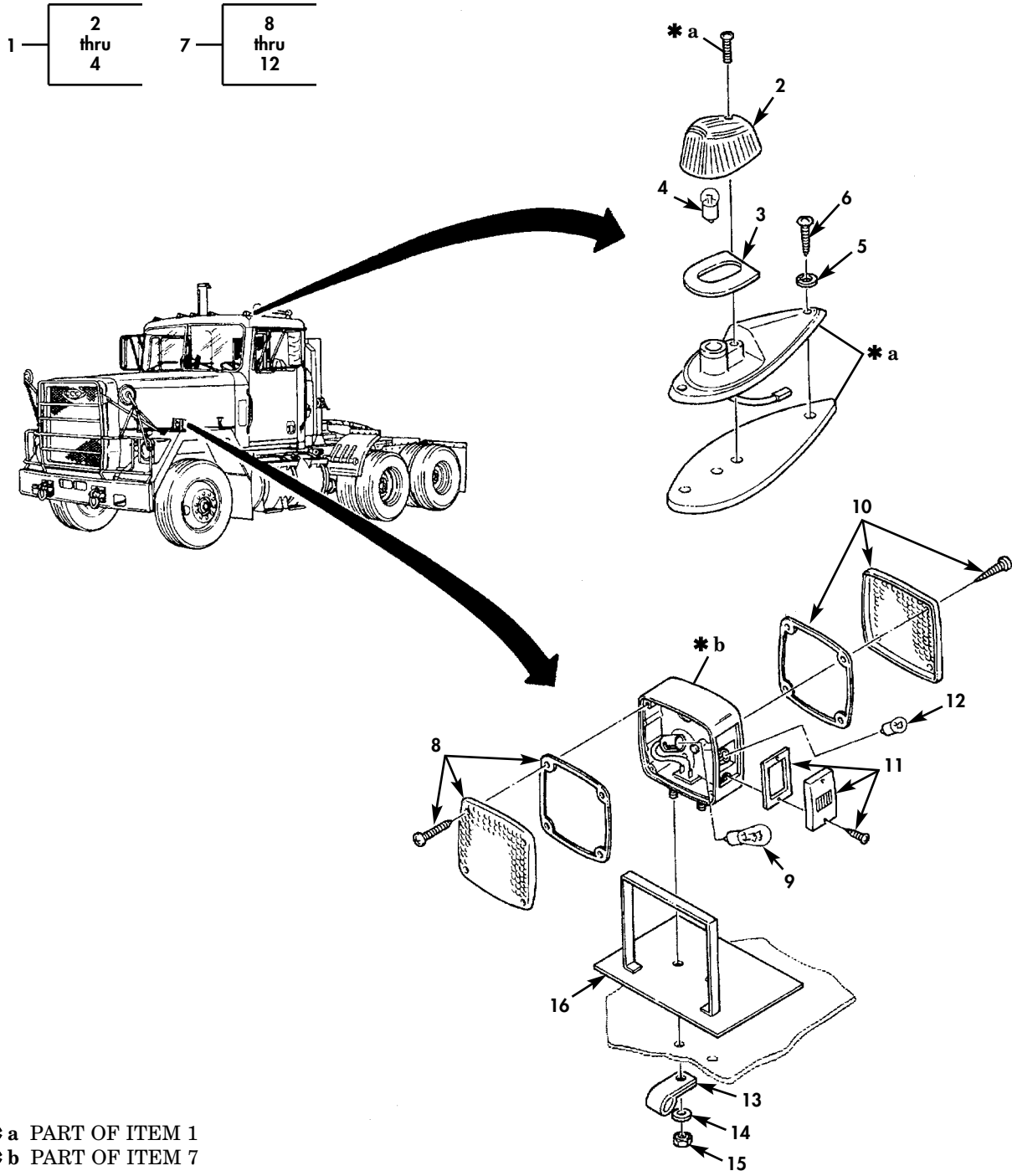

Figure 38. Clearance Marker Light, Directional Lights, and Related Parts.



(1) ITEM NO	(2) SMR CODE	(3) NSN	(4) CAGEC	(5) PART NUMBER	(6) DESCRIPTION AND USABLE ON CODES(UOC)	(7) QTY
GROUP 0609 LIGHTS						
FIG. 38 CLEARANCE MARKER LIGHT, DIRECTIONAL LIGHTS,AND RELATED PARTS						
1	PAOZZ	6220-01-068-8504	97402	168	STOP LIGHT-TAILLIGHT.....	5
2	PAOZZ	6220-01-151-9127	72635	077-10100	.LENS,LIGHT.....	1
3	PAOZZ	5330-01-154-1465	34623	5731682	.GASKET.....	1
4	PAOZZ	6240-00-155-8717	81343	67	.LAMP,INCANDESCENT.....	1
5	PAOZZ	5310-00-194-9209	96906	MS35336-21	WASHER,LOCK.....	10
6	PAOZZ	5305-00-483-0551	96906	MS51862-39	SCREW,TAPPING.....	10
7	PAOZZ		81834	55420	DIRECTIONAL LIGHT,V L.H.....	1
7	PAOZZ	6220-01-066-4076	81834	55410	DIRECTIONAL LIGHT,V R.H.....	1
8	PAOZZ	6220-01-102-9027	77977	9079A	.LENS,LIGHT AMBER.....	1
9	PAOZZ	6240-00-924-7526	81348	W-L-00111/64	.LAMP,INCANDESCENT.....	1
10	PAOZZ	6220-01-100-7428	01212	9079	.LENS,LIGHT RED.....	1
11	PAOZZ	6220-01-107-2614	77977	9080A	.KIT,LENS AMBER.....	1
12	PAOZZ	6240-00-946-9654	81343	1895	.LAMP,INCANDESCENT.....	1
13	PAOZZ	5340-00-057-3037	96906	MS21333-111	CLAMP,LOOP.....	2
14	PAOZZ	5310-01-119-1024	24617	2436162	WASHER,FLAT.....	4
15	PAOZZ	5310-01-119-3668	24617	9422295	NUT,SELF-LOCKING,CO.....	4
16	PAOZZ	2590-01-167-9180	34623	5571004	BRACKET,TURN SIGNAL.....	2

END OF FIGURE

UNIT, DIRECT SUPPORT, AND GENERAL SUPPORT MAINTENANCE  
 REPAIR PARTS AND SPECIAL TOOLS LIST  
 TRUCK TRACTOR, LINE HAUL, 50,000 GVWR, 6X4, M915A1  
 NSN 2320-01-125-2640

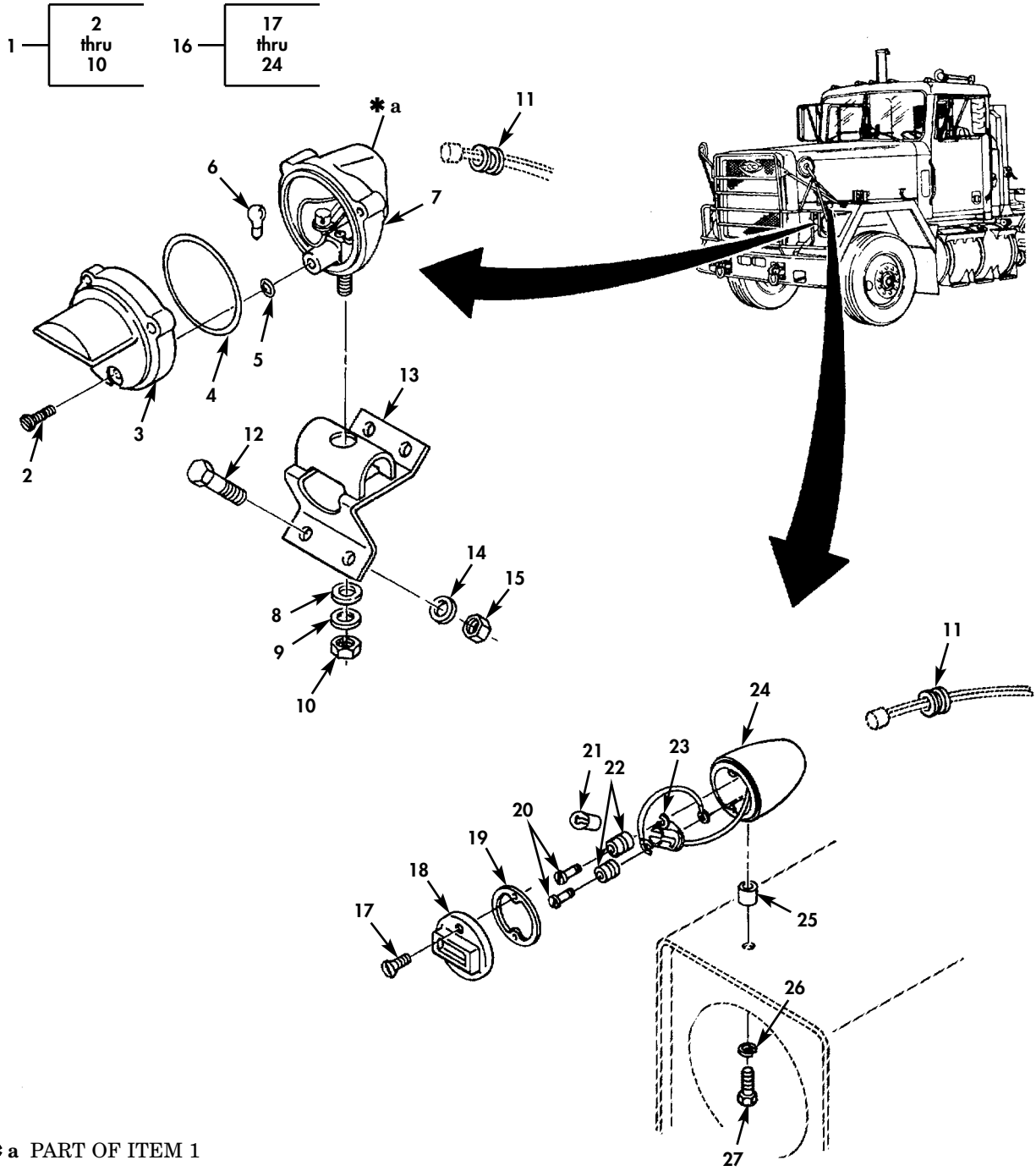
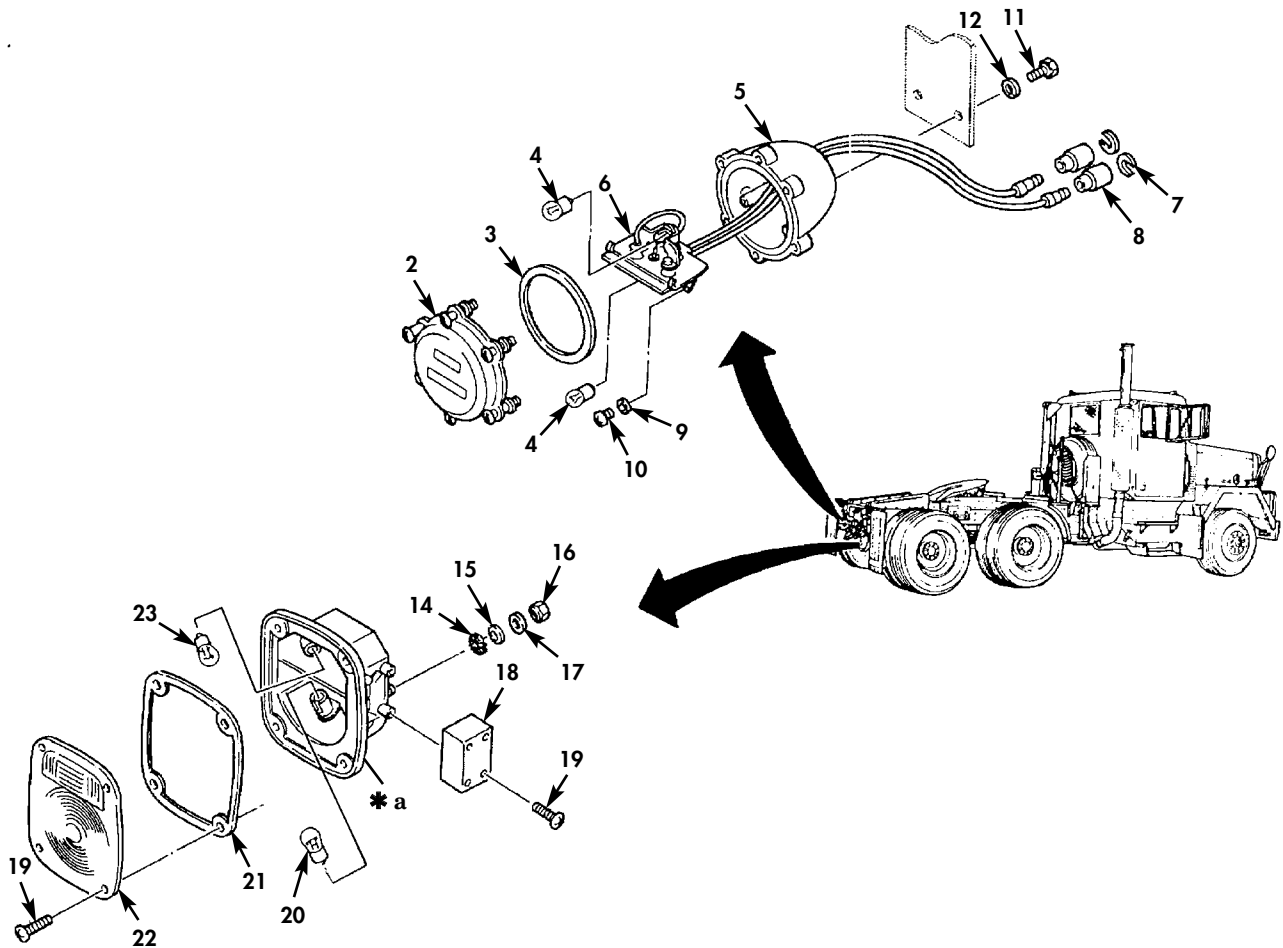
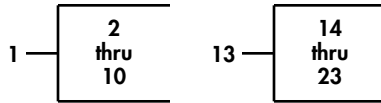

Figure 39. Blackout Light, Headlight, and Related Parts.

(1) ITEM NO	(2) SMR CODE	(3) NSN	(4) CAGEC	(5) PART NUMBER	(6) DESCRIPTION AND USABLE ON CODES(UOC)	(7) QTY
GROUP 0609 LIGHTS						
FIG. 39 BLACKOUT LIGHT, HEADLIGHT, AND RELATED PARTS						
1	PAOZZ	6220-01-496-1925	13548	07320	LIGHT, BLACKOUT.....	1
2	PAOZZ	5305-00-177-5597	19207	11639536	.SCREW, EXTERNALLY RE.....	3
3	PAOZZ	6220-01-107-2613	5A910	DC8218	.RETAINER, LENS.....	1
4	PAOZZ	5330-01-037-0663	5A910	DC8211	.GASKET.....	1
5	PAOZZ	5330-01-076-6172	34904	DC8226	.GASKET.....	1
6	PAOZZ	6240-00-617-0991	96906	MS35478-1073	.LAMP, INCANDESCENT.....	1
7	PBOZZ	6220-01-128-0087	5A910	DC8217	.DOOR, BLACKOUT LAMP.....	1
8	PAOZZ	5310-01-076-6196	5A910	DC8228	.WASHER, SADDLE.....	1
9	PAOZZ	5310-00-004-5033	80205	MS35338-46	.WASHER, LOCK.....	1
10	PAOZZ	5310-00-732-0558	96906	MS51967-8	.NUT, PLAIN, HEXAGON.....	1
11	PAOZZ	5325-00-291-9366	96906	MS35489-11	GROMMET, NONMETALLIC.....	3
12	PAOZZ	5306-00-226-4825	80204	B1821BH031C075N	BOLT, MACHINE.....	4
13	XBOZZ		34623	MC32-20062	BRACKET, ASSEMBLY.....	1
14	PAOZZ	5310-01-119-1024	24617	2436162	WASHER, FLAT.....	4
15	PAOZZ	5310-01-119-3668	24617	9422295	NUT, SELF-LOCKING, CO.....	4
16	PAOZZ	6220-00-571-6855	34623	MA191B-20004	LIGHT, MARKER, CLEARA.....	2
17	PAOZZ	5305-00-764-0070	80205	MS51959-46	.SCREW, MACHINE.....	2
18	PAOZZ	6220-00-792-8288	19207	8741648	.RETAINER, LENS.....	1
19	PAOZZ	5330-00-678-9047	19207	8694464	.GASKET.....	1
20	PAOZZ	5305-00-633-0785	19207	8335233	.SCREW, SHOULDER.....	2
21	PAOZZ	6240-00-155-8717	81348	W-L-00111/60	.LAMP, INCANDESCENT.....	1
22	PAOZZ	5325-00-623-0928	19207	7064900	.GROMMET, NONMETALLIC.....	2
23	PBOZZ	6250-00-741-5451	19207	8741651	.LAMPHOLDER.....	1
24	PFOZZ	6220-00-433-5966	19207	8741650	.HOUSING, LIGHT.....	1
25	PFOZZ	5365-01-153-7549	34623	MA285-20001	SPACER, SLEEVE.....	2
26	PAOZZ	5310-00-167-0721	80205	MS35333-41	WASHER, LOCK.....	2
27	PAOZZ	5306-01-156-9451	24617	9429956	BOLT, MACHINE 5/16-24 X 1.50.....	2

END OF FIGURE

UNIT, DIRECT SUPPORT, AND GENERAL SUPPORT MAINTENANCE  
 REPAIR PARTS AND SPECIAL TOOLS LIST  
 TRUCK TRACTOR, LINE HAUL, 50,000 GVWR, 6X4, M915A1  
 NSN 2320-01-125-2640



\* a PART OF ITEM 13

Figure 40. Blackout Stoplight-Taillights and Related Parts.

(1) ITEM NO	(2) SMR CODE	(3) NSN	(4) CAGEC	(5) PART NUMBER	(6) DESCRIPTION AND USABLE ON CODES(UOC)	(7) QTY
GROUP 0609 LIGHTS						
FIG. 40 BLACKOUT STOPLIGHT-TAILLIGHTS AND RELATED PARTS						
1	PAOOO	6220-00-337-6471	96906	MS51330-1	STOP LIGHT-TAILLIGH BLACKOUT.....	2
2	PAOZZ	6220-00-752-6018	19207	7526018	.RETAINER,LENS.....	1
3	PAOZZ	5331-00-297-7106	19207	7320658	.O-RING.....	1
4	PAOZZ	6240-00-155-8717	81348	W-L-00111/60	.LAMP, INCANDESCENT.....	2
5	PFOZZ	6220-00-500-0437	96906	MS53047-1	.LIGHT, PARKING.....	1
6	XAOZZ		19207	8378662	.LAMPHOLDER ASSEMBLY.....	1
7	PAOZZ	5310-00-833-8567	19207	8338567	.WASHER, SLOTTED.....	2
8	PBOZZ	5935-00-572-9180	19207	8338566	.SHELL, ELECTRICAL CO.....	2
9	PAOZZ	5310-00-045-3299	80205	MS35338-42	.WASHER, LOCK.....	2
10	PAOZZ	5305-00-889-3002	96906	MS35206-242	.SCREW, MACHINE.....	2
11	PAOZZ	5305-00-989-0830	72582	186678	SCREW, CAP, HEXAGON H 3/8-16 X 1.00..	4
12	PAOZZ	5310-00-261-7340	24617	103321	WASHER, LOCK.....	4
13	PAOZZ	6220-01-071-1495	97042	169	STOP LIGHT-TAILLIGH.....	2
14	PAOZZ	5310-00-889-2528	96906	MS45904-68	.WASHER, LOCK.....	2
15	PAOZZ	5310-01-102-3270	24617	2436161	.WASHER, FLAT.....	2
16	PAOZZ	5310-00-761-6882	10110	MS51967-2	.NUT, PLAIN, HEXAGON.....	2
17	PAOZZ	5310-00-584-5272	80205	MS35338-48	.WASHER, LOCK.....	2
18	PAOZZ	5975-01-148-4589	81834	10-7056-01	.COVER, JUNCTION BOX.....	1
19	PAOZZ	5305-01-152-4655	81834	23-0133-35	.SCREW, TAPPING.....	8
20	PAOZZ	6240-00-889-1799	81343	1157	.LAMP, INCANDESCENT.....	1
21	PAOZZ	5330-01-154-5214	81834	61-2037-03	.GASKET.....	1
22	PAOZZ	6220-01-095-2616	12662	445-25	.LENS, LIGHT.....	1
23	PAOZZ	6240-00-924-7526	81348	W-L-00111/64	.LAMP, INCANDESCENT.....	1

END OF FIGURE

UNIT, DIRECT SUPPORT, AND GENERAL SUPPORT MAINTENANCE  
 REPAIR PARTS AND SPECIAL TOOLS LIST  
 TRUCK TRACTOR, LINE HAUL, 50,000 GVWR, 6X4, M915A1  
 NSN 2320-01-125-2640

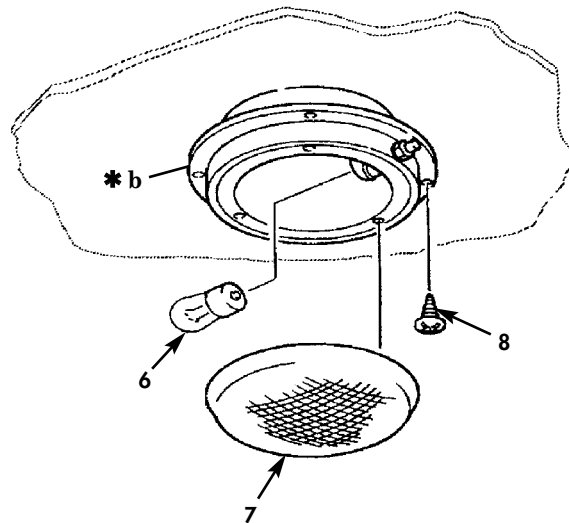
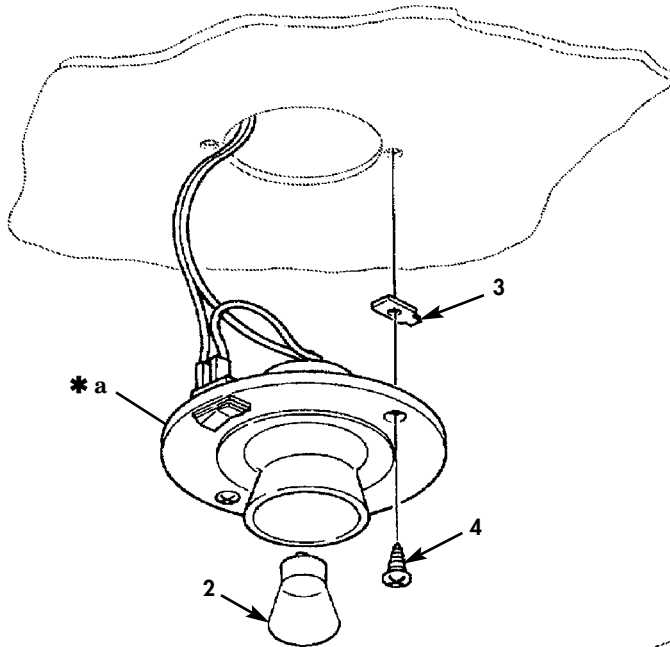
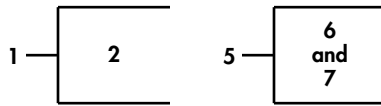

- \* a PART OF ITEM 1
- \* b PART OF ITEM 5

Figure 41. Map Light, Dome Lights, and Related Parts.

(1) ITEM NO	(2) SMR CODE	(3) NSN	(4) CAGEC	(5) PART NUMBER	(6) DESCRIPTION AND USABLE ON CODES(UOC)	(7) QTY
GROUP 0609 LIGHTS						
FIG. 41 MAP LIGHT, DOME LIGHTS, AND RELATED PARTS						
1	PAOZZ	6220-01-149-4170	29008	587-2044-P	LIGHT, DOME MAP LIGHT.....	2
2	PAOZZ	6240-00-014-2458	96906	MS15565-3	.LAMP, INCANDESCENT.....	1
3	PAOZZ	5310-01-154-3989	24617	445491	NUT, SHEET SPRING NO.10-12.....	4
4	PAOZZ	5305-00-432-8220	96906	MS51862-35	SCREW, TAPPING.....	4
5	PAOZZ	6220-00-963-0309	75175	529-13-081	LIGHT, DOME.....	1
6	PAOZZ	6240-00-155-7799	58536	AA52463-B04	.LAMP, INCANDESCENT.....	1
7	XAOZZ		72635	077-57002	.LENS, LIGHT.....	1
8	PAOZZ	5305-00-432-4202	96906	MS51861-46	SCREW, TAPPING 10-16 X 5/8.....	2

END OF FIGURE

UNIT, DIRECT SUPPORT, AND GENERAL SUPPORT MAINTENANCE  
 REPAIR PARTS AND SPECIAL TOOLS LIST  
 TRUCK TRACTOR, LINE HAUL, 50,000 GVWR, 6X4, M915A1  
 NSN 2320-01-125-2640

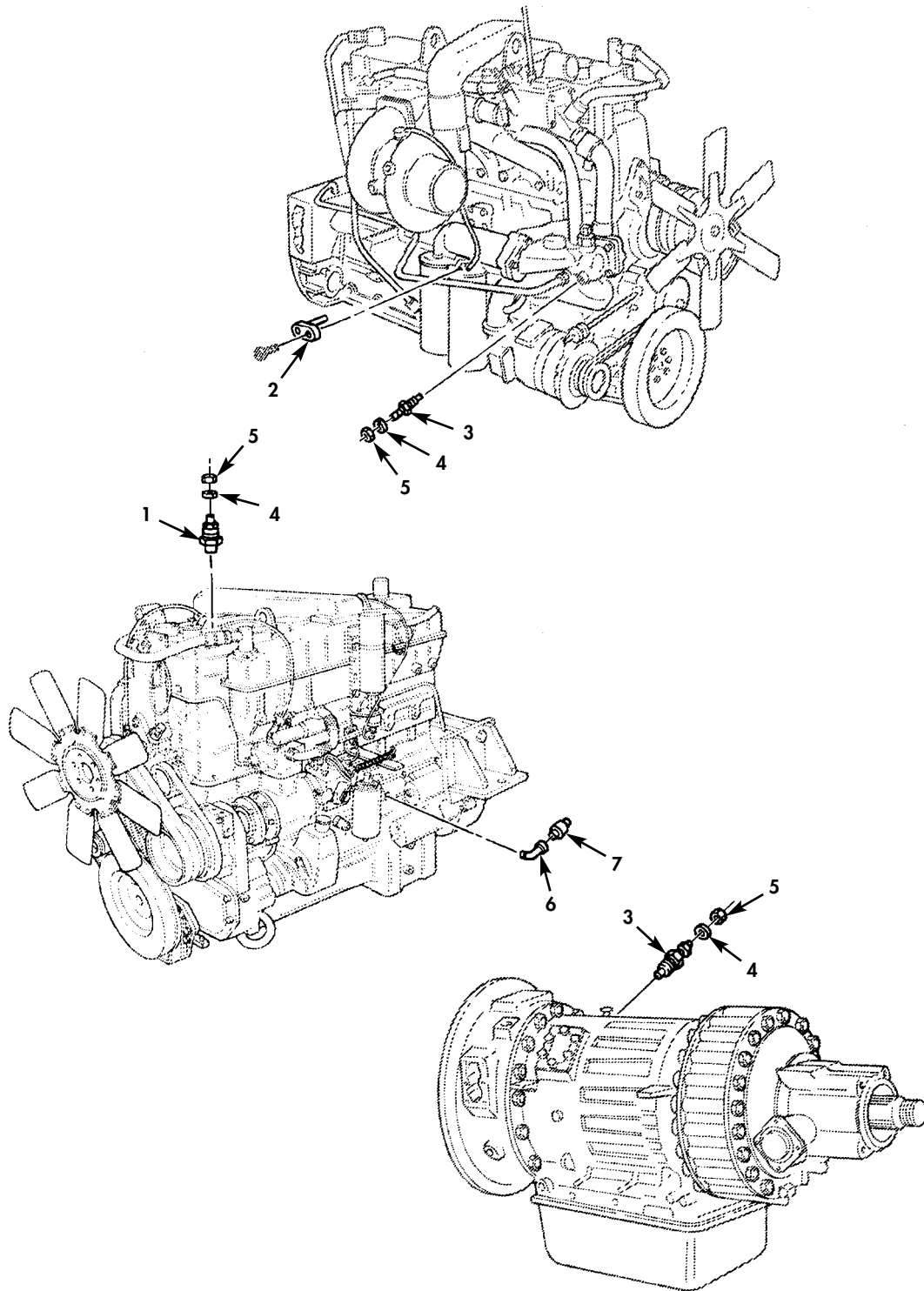

Figure 42. Engine and Transmission Temperature Transmitters and Related Parts.



(1) ITEM NO	(2) SMR CODE	(3) NSN	(4) CAGEC	(5) PART NUMBER	(6) DESCRIPTION AND USABLE ON CODES(UOC)	(7) QTY
GROUP 0610 SENDING UNITS AND WARNING SWITCHES						
FIG. 42 ENGINE AND TRANSMISSION TEMPERATURE TRANSMITTERS AND RELATED PARTS						
1	PAOZZ	5930-01-095-9805	70040	6402609	SWITCH,THERMOSTATIC HOT ENGINE TEMPERATURE.....	1
2	PAOZZ	5930-01-177-0346	15434	3035028	SWITCH,PRESSURE.....	1
3	PAOZZ	6685-01-081-9721	57733	334AD	TRANSMITTER,TEMPERA WATER TEMPERATURE/TRANSMISSION.....	2
4	PAOZZ	5310-00-045-3296	80205	MS35338-43	WASHER,LOCK.....	2
5	PAOZZ	5310-00-934-9751	80205	MS35650-302	NUT,PLAIN,HEXAGON.....	2
6	PAOZZ	4730-00-603-0671	79470	C3359X2	ELBOW,PIPE.....	1
7	PAOZZ	5930-01-150-6309	57733	411-AJ	SWITCH,PRESSURE OIL PRESSURE.....	1

END OF FIGURE



UNIT, DIRECT SUPPORT, AND GENERAL SUPPORT MAINTENANCE  
 REPAIR PARTS AND SPECIAL TOOLS LIST  
 TRUCK TRACTOR, LINE HAUL, 50,000 GVWR, 6X4, M915A1  
 NSN 2320-01-125-2640

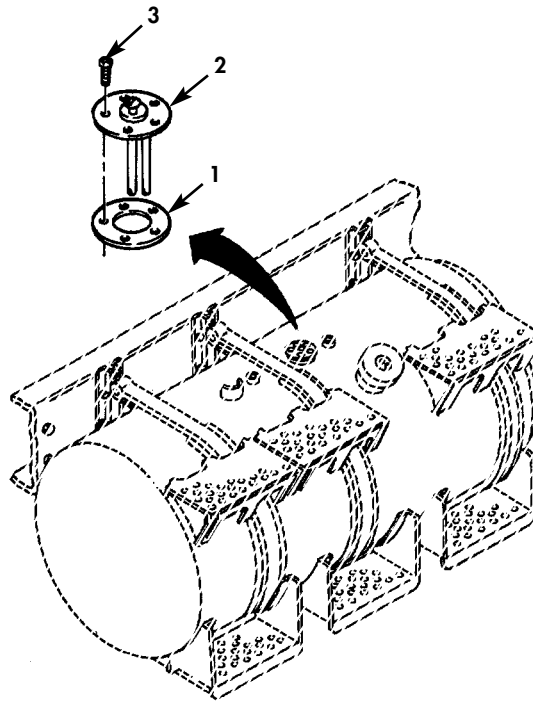
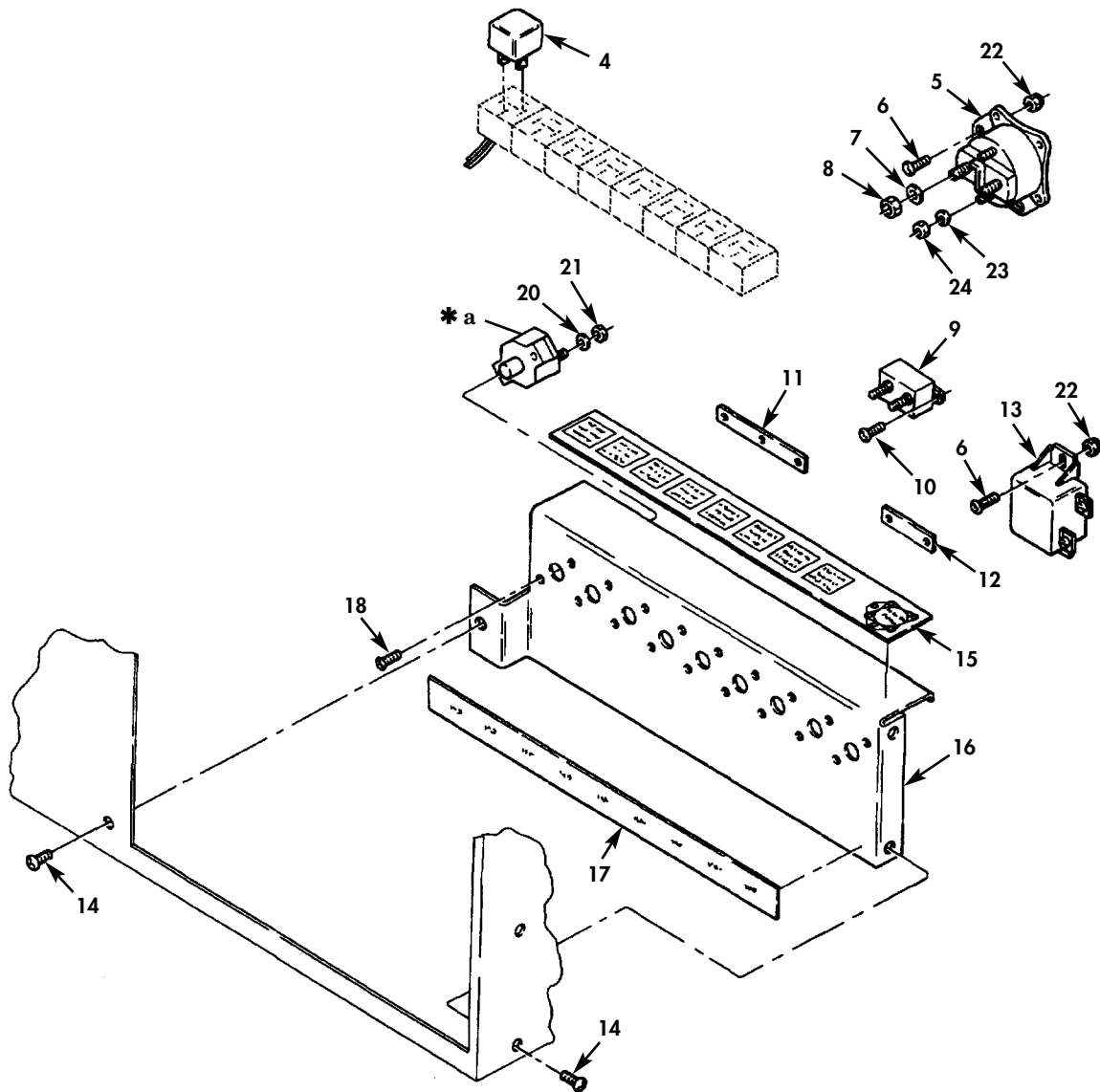

Figure 43. Sending Units and Warning Switches (Sheet 1 of 2).

UNIT, DIRECT SUPPORT, AND GENERAL SUPPORT MAINTENANCE  
 REPAIR PARTS AND SPECIAL TOOLS LIST  
 TRUCK TRACTOR, LINE HAUL, 50,000 GVWR, 6X4, M915A1  
 NSN 2320-01-125-2640

19 — 

20 and 21
-----------------



\* a PART OF ITEM 19

Figure 43. Sending Units and Warning Switches (Sheet 2 of 2).

(1) ITEM NO	(2) SMR CODE	(3) NSN	(4) CAGEC	(5) PART NUMBER	(6) DESCRIPTION AND USABLE ON CODES(UOC)	(7) QTY
GROUP 0610 SENDING UNITS AND WARNING SWITCHES						
FIG. 43 SENDING UNITS AND WARNING SWITCHES						
1	PAOZZ	5330-00-119-4842	98440	2013	GASKET.....	1
2	PAOZZ	6680-01-077-7509	98738	391-JK	TRANSMITTER, LIQUID.....	1
3	PAOZZ	5305-00-989-6265	96906	MS35207-262	SCREW, MACHINE.....	5
4	PAOZZ	5945-01-095-6280	53867	0-332-204-151	RELAY, ELECTROMAGNET.....	8
5	PAOZZ	2920-01-155-8594	31211	SAZ4401W	RELAY-SOLENOID, ENGI.....	1
6	PAOZZ	5305-00-988-1724	96906	MS35206-280	SCREW, MACHINE.....	6
7	PAOZZ	5310-00-407-9566	80205	MS35338-45	WASHER, LOCK.....	2
8	PAOZZ	5310-00-880-7744	96906	MS51967-5	NUT, PLAIN, HEXAGON 5/16-18.....	2
9	PAOZZ	5961-01-153-0670	11873	13730-3B	SEMICONDUCTOR DEVIC.....	1
10	PAOZZ	5305-01-139-4293	34623	G167084	SCREW, MACHINE.....	2
11	PAOZZ	6150-01-148-8142	34623	5995170	BUS, CONDUCTOR THREE CIRCUIT.....	2
12	PAOZZ	6150-01-151-7107	34623	5995171	BUS, CONDUCTOR TWO CIRCUIT.....	1
13	PAOZZ	5945-01-155-5818	53867	0-332-002-250	RELAY.....	1
14	PAOZZ	5305-00-285-5286	24617	191985	SCREW, ASSEMBLED WAS 1/4-20 X 1/2...	3
15	PAOZZ	7690-01-149-4804	34623	5995239	MARKER, IDENTIFICATI.....	1
16	PBOZZ	2590-01-178-9784	34623	5995245	BRACKET, PANEL, CIRCU CIRCUIT BREAKER MOUNTING.....	1
17	PAOZZ	7690-01-149-4186	34623	5995238	MARKER, IDENTIFICATI CIRCUIT BREAKER	1
18	PAOZZ	5305-01-154-6173	24617	9416018	SCREW, MACHINE.....	18
19	PAOZZ	5925-01-154-0866	34623	5995215	CIRCUIT BREAKER MANUAL RESET.....	9
20	XAOZZ		34623	5731609	.WASHER, FLAT.....	4
21	XAOZZ		34623	5731610	.NUT, PLAIN, HEXAGON.....	2
22	PAOZZ	5310-01-152-0598	24617	271172	NUT, SELF-LOCKING, AS.....	6
23	PAOZZ	5310-00-045-3296	80205	MS35338-43	WASHER, LOCK.....	2
24	PAOZZ	5310-00-934-9751	80205	MS35650-302	NUT, PLAIN, HEXAGON.....	2

END OF FIGURE

UNIT, DIRECT SUPPORT, AND GENERAL SUPPORT MAINTENANCE  
REPAIR PARTS AND SPECIAL TOOLS LIST  
TRUCK TRACTOR, LINE HAUL, 50,000 GVWR, 6X4, M915A1  
NSN 2320-01-125-2640

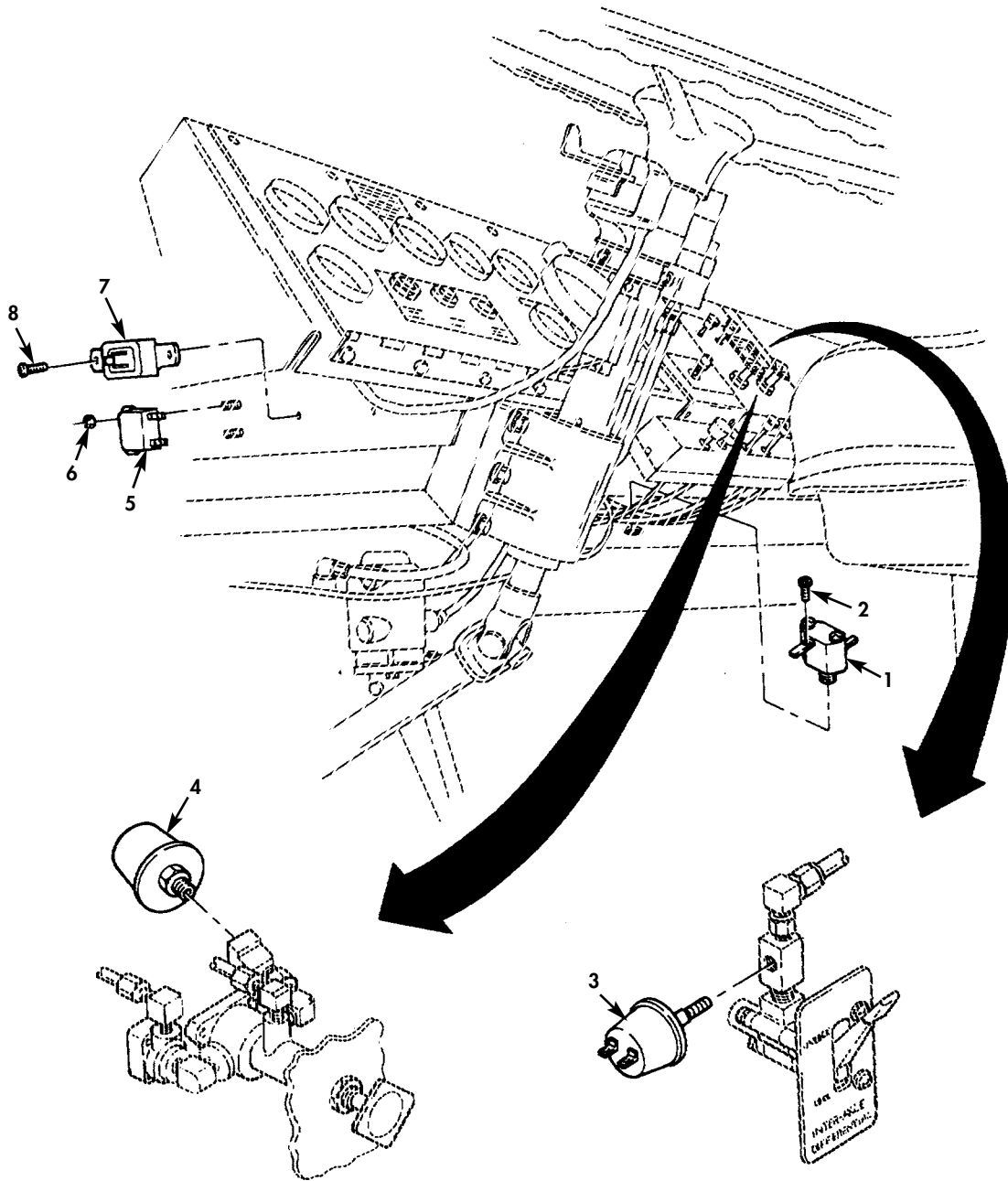

Figure 44. Control Panel Sending Units and Warning Switches.

(1) ITEM NO	(2) SMR CODE	(3) NSN	(4) CAGEC	(5) PART NUMBER	(6) DESCRIPTION AND USABLE ON CODES(UOC)	(7) QTY
GROUP 0610 SENDING UNITS AND WARNING SWITCHES						
FIG. 44 CONTROL PANEL SENDING UNITS AND WARNING SWITCHES						
1	PAOZZ	5930-01-088-5923	06853	280337	INDICATOR,PRESSURE LOW AIR PRESSURE	1
2	PAOZZ	5305-01-154-3969	24617	273228	SCREW,ASSEMBLED WAS.....	2
3	PAOZZ	5930-01-093-8287	34623	MA308B-20001	SWITCH,PRESSURE DIFFERENTIAL LOCK..	1
4	PAOZZ	5930-01-154-5979	09527	PS2070	SWITCH,PRESSURE PARK BRAKE.....	1
5	PAOZZ	6350-00-480-1410	13445	4099	BUZZER LOW AIR WARNING.....	1
6	PAOZZ	5310-01-152-0598	24617	271172	NUT,SELF-LOCKING,AS 1/4-20.....	4
7	PAOZZ	5945-00-132-6422	98738	15513	FLASHER,THERMAL.....	1
8	PAOZZ	5305-01-160-1950	24617	9425179	SCREW,TAPPING NO.10-24 X 5/8.....	2

END OF FIGURE

UNIT, DIRECT SUPPORT, AND GENERAL SUPPORT MAINTENANCE  
 REPAIR PARTS AND SPECIAL TOOLS LIST  
 TRUCK TRACTOR, LINE HAUL, 50,000 GVWR, 6X4, M915A1  
 NSN 2320-01-125-2640

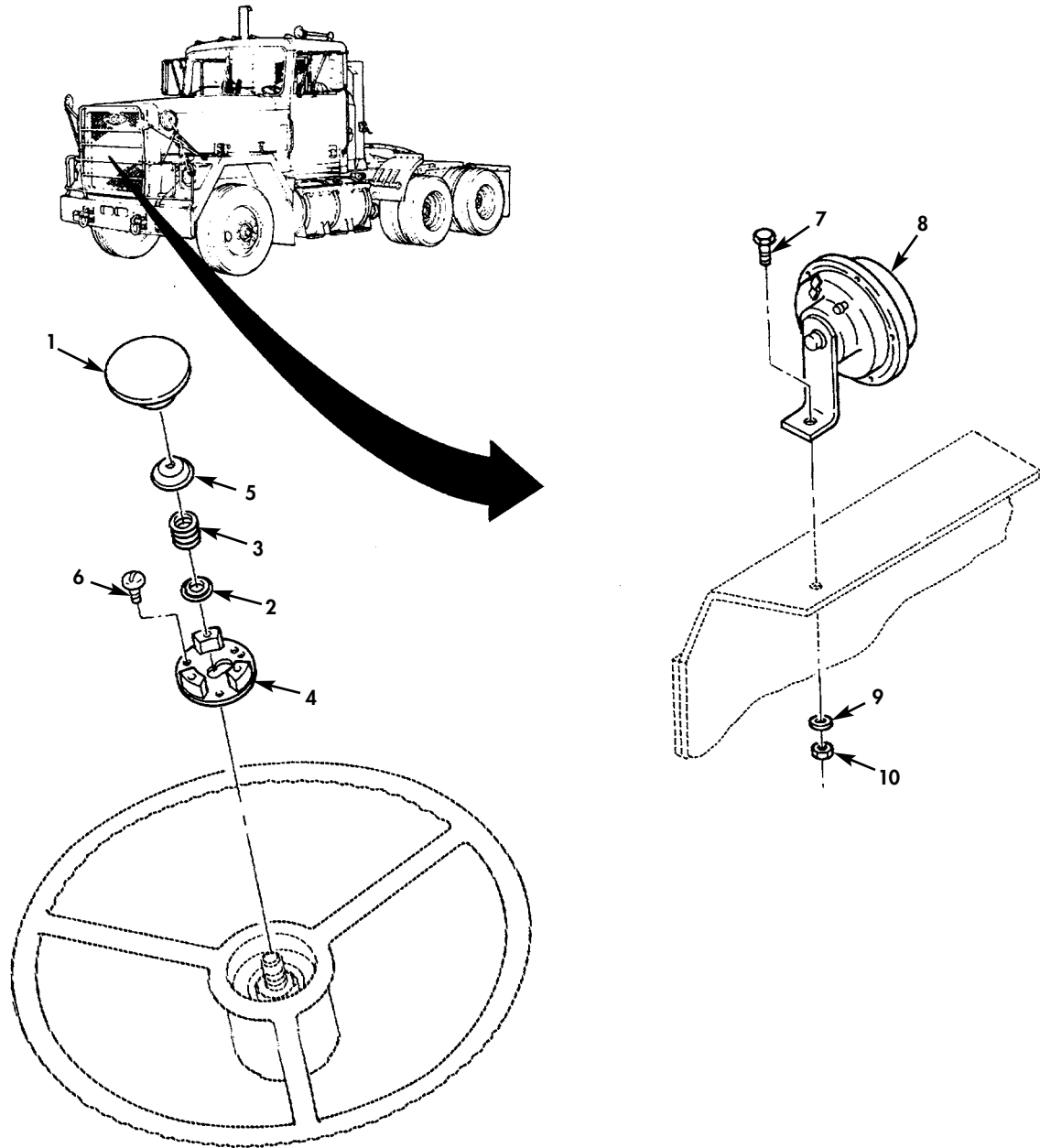

Figure 45. Horn and Horn Button.



(1) ITEM NO	(2) SMR CODE	(3) NSN	(4) CAGEC	(5) PART NUMBER	(6) DESCRIPTION AND USABLE ON CODES(UOC)	(7) QTY
GROUP 0611 HORN,SIREN						
FIG. 45 HORN AND HORN BUTTON						
1	KFOZZ		34623	MA207-22703	HORN BUTTON,VEHICUL PART OF KIT P/N SF-M-A207-20058 REV A.....	1
2	KFOZZ		81263	46748	CAP,HORN BUTTON PART OF KIT P/N SF-M-A207-20058 REV A.....	1
3	KFOZZ		81263	46749	SPRING,HORN BUTTON PART OF KIT P/N SF-M-A207-20058 REV A.....	1
4	KFOZZ		81263	46751	PLATE,HORN BUTTON PART OF KIT P/N SF-M-A207-20058 REV A.....	1
5	KFOZZ		81263	46747	CUP,HORN BUTTON PART OF KIT P/N SF-M-A207-20058 REV A.....	1
6	KFOZZ		81263	46752	SCREW PART OF KIT P/N SF-M-A207- 20058 REV A.....	3
7	PAOZZ	5306-01-130-0457	24617	9430677	BOLT,MACHINE.....	1
8	PAOZZ	2590-01-085-6956	7X677	12368064	HORN,ELECTRICAL.....	1
9	PAOZZ	5310-01-119-1024	24617	2436162	WASHER,FLAT.....	1
10	PAOZZ	5310-01-119-3668	24617	9422295	NUT,SELF-LOCKING,CO.....	1

END OF FIGURE

UNIT, DIRECT SUPPORT, AND GENERAL SUPPORT MAINTENANCE  
 REPAIR PARTS AND SPECIAL TOOLS LIST  
 TRUCK TRACTOR, LINE HAUL, 50,000 GVWR, 6X4, M915A1  
 NSN 2320-01-125-2640

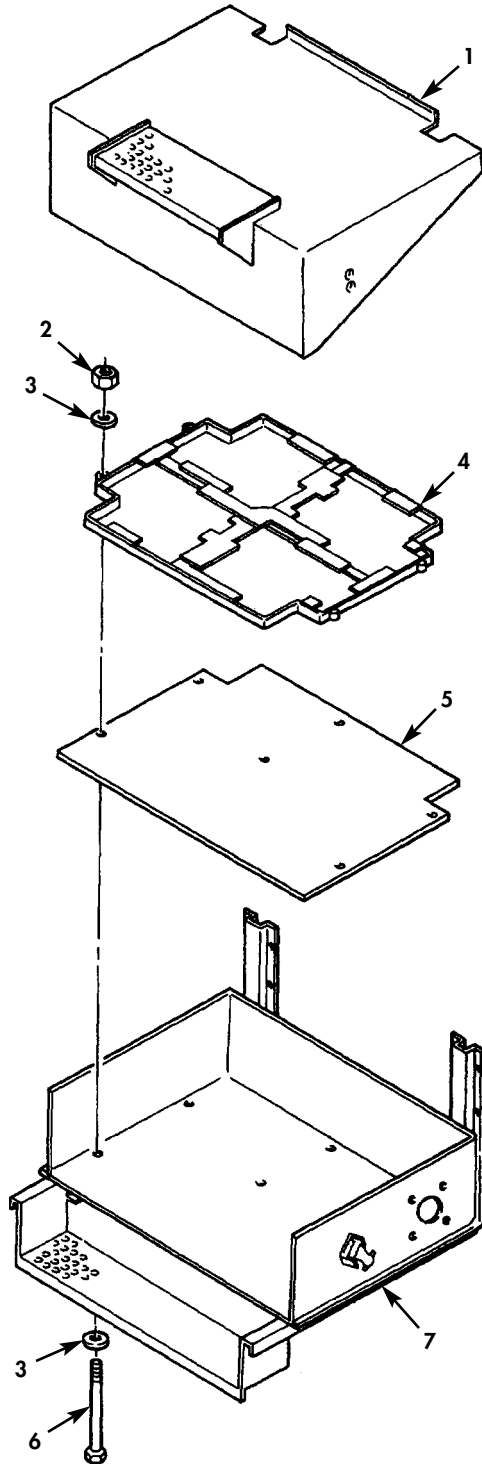

Figure 46. Battery Box and Cover.

(1) ITEM NO	(2) SMR CODE	(3) NSN	(4) CAGEC	(5) PART NUMBER	(6) DESCRIPTION AND USABLE ON CODES(UOC)	(7) QTY
GROUP 0612 BATTERIES,STORAGE						
FIG. 46 BATTERY BOX AND COVER						
1	PAOZZ	6160-01-082-5866	34623	ME63A-20000	COVER,BATTERY BOX.....	1
2	PAOZZ	5310-01-126-9404	24617	9422277	NUT,SELF-LOCKING,HE.....	5
3	PAOZZ	5310-00-809-4085	24617	9420022	WASHER,FLAT.....	10
4	PAOZZ	6160-01-117-6133	34623	ME32-20092	COVER,BATTERY BOX.....	1
5	PAOZZ	5365-01-079-6540	34623	MB284F-20001	SPACER,PLATE.....	1
6	PAOZZ	5305-01-120-4362	24617	189309	SCREW,CAP,HEXAGON H.....	5
7	PAOZZ	6160-01-145-4330	34623	ME32-20093	BATTERY BOX.....	1

END OF FIGURE

UNIT, DIRECT SUPPORT, AND GENERAL SUPPORT MAINTENANCE  
 REPAIR PARTS AND SPECIAL TOOLS LIST  
 TRUCK TRACTOR, LINE HAUL, 50,000 GVWR, 6X4, M915A1  
 NSN 2320-01-125-2640

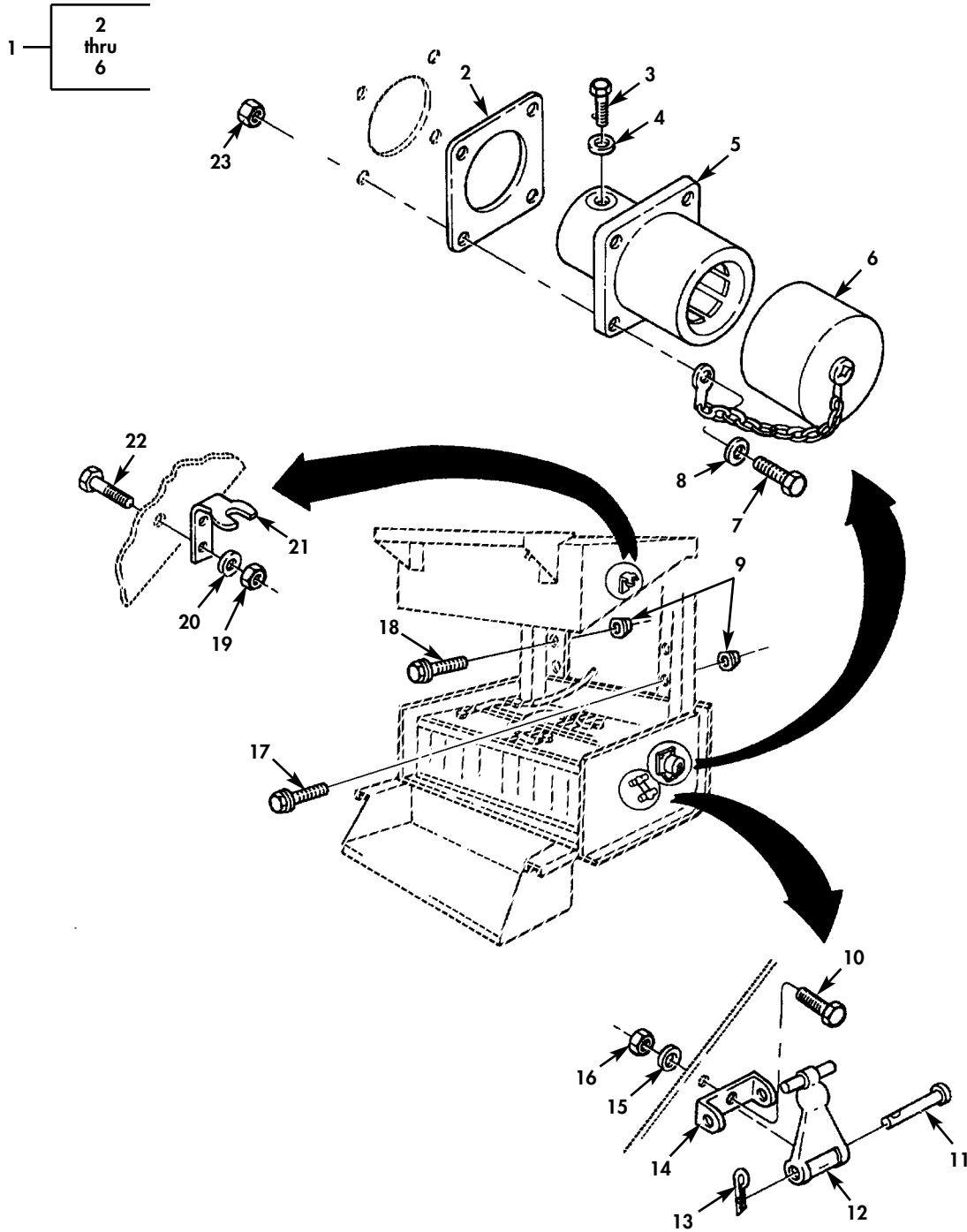

Figure 47. Battery Box Related Parts.

(1) ITEM NO	(2) SMR CODE	(3) NSN	(4) CAGEC	(5) PART NUMBER	(6) DESCRIPTION AND USABLE ON CODES(UOC)	(7) QTY
GROUP 0612 BATTERIES,STORAGE						
FIG. 47 BATTERY BOX RELATED PARTS						
1	PAOZZ	5935-01-097-9974	19207	11674728	CONNECTOR,RECEPTACL.....	1
2	PFOZZ	5970-01-044-8391	19207	11674730	.INSULATOR,PLATE.....	1
3	PAOZZ	5305-00-543-4372	80204	B1821BH038C075N	.SCREW,CAP,HEXAGON H.....	2
4	PAOZZ	5310-00-004-5033	80205	MS35338-46	.WASHER,LOCK.....	2
5	PBOZZ	5935-01-044-8382	19207	11682345	.CONNECTOR,RECEPTACL.....	1
6	PAOZZ	5340-01-059-0114	19207	11675004	.CAP,PROTECTIVE,DUST.....	1
7	PAOZZ	5305-00-240-0194	96906	MS51849-76	SCREW,MACHINE.....	4
8	PAOZZ	5310-01-096-6987	24617	9421021	WASHER,LOCK.....	4
9	PAOZZ	5310-01-079-4645	34623	M/219B-20002	NUT,PLAIN,EXTENDED.....	7
10	PAOZZ	5306-00-226-4825	80204	B1821BH031C075N	BOLT,MACHINE.....	2
11	PAOZZ	5315-01-086-6188	74687	179-A-54	PIN,STRAIGHT,HEADED.....	2
12	PAOZZ	2090-00-869-7142	64386	68D842	HOOK,HOOD.....	2
13	PAOZZ	5315-01-079-6741	24617	453689	PIN,COTTER.....	2
14	PAOZZ	5340-01-100-2474	64386	277-A-80ZP	STRAP,RETAINING.....	2
15	PAOZZ	5310-01-119-1024	24617	2436162	WASHER,FLAT.....	2
16	PAOZZ	5310-01-119-3668	24617	9422295	NUT,SELF-LOCKING,CO.....	2
17	PAOZZ	5305-01-161-2150	34623	M/25-20014	SCREW,CAP,HEXAGON H.....	4
18	PAOZZ	5306-01-080-1634	34623	M/25-20016	BOLT,MACHINE.....	3
19	PAOZZ	5310-00-934-9758	80205	MS35649-202	NUT,PLAIN,HEXAGON.....	4
20	PAOZZ	5310-00-596-7691	24617	138479	WASHER,LOCK.....	4
21	PAOZZ	5342-00-869-7166	74687	28A382	BRACKET,HOOD.....	2
22	PAOZZ	5305-00-984-6210	96906	MS35206-263	SCREW,MACHINE.....	4
23	PAOZZ	5310-00-934-9758	80205	MS35649-202	NUT,PLAIN,HEXAGON.....	4

END OF FIGURE

UNIT, DIRECT SUPPORT, AND GENERAL SUPPORT MAINTENANCE  
 REPAIR PARTS AND SPECIAL TOOLS LIST  
 TRUCK TRACTOR, LINE HAUL, 50,000 GVWR, 6X4, M915A1  
 NSN 2320-01-125-2640

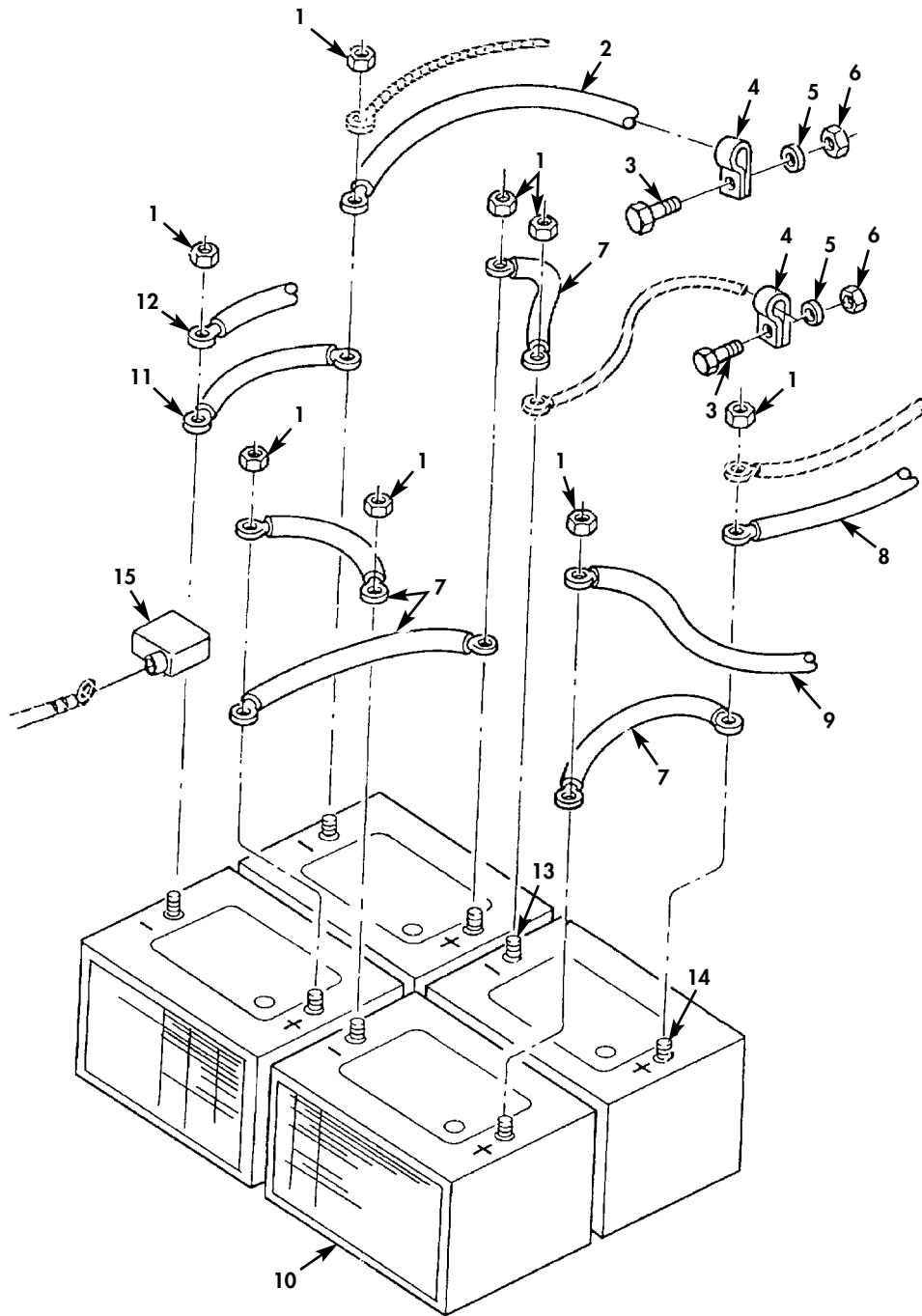

Figure 48. Battery and Related Parts.

(1) ITEM NO	(2) SMR CODE	(3) NSN	(4) CAGEC	(5) PART NUMBER	(6) DESCRIPTION AND USABLE ON CODES(UOC)	(7) QTY
GROUP 0612 BATTERIES STORAGE						
FIG. 48 BATTERY AND RELATED PARTS						
1	PAOZZ	5310-00-768-0318	96906	MS51967-14	NUT,PLAIN,HEXAGON 3/8-16.....	8
2	PAOZZ	6150-01-068-3489	34623	MB73-20005	LEAD,ELECTRICAL NEGATIVE.....	1
3	PAOZZ	5306-01-153-0839	24617	9419563	BOLT,MACHINE 5/16-18 X 1.00.....	4
4	PAOZZ	5340-01-105-2271	75272	COV-1311	CLAMP,LOOP.....	2
5	PAOZZ	5310-01-097-8039	24617	9417953	WASHER,LOCK.....	4
6	PAOZZ	5310-00-931-8167	96906	MS51967-6	NUT,PLAIN,HEXAGON.....	4
7	PAOZZ	6150-01-148-9041	34623	5994908	LEAD,ELECTRICAL POSITIVE.....	4
8	PAOZZ	6150-01-068-3488	34623	MB73-20004	LEAD,ELECTRICAL POSITIVE.....	1
9	PAOZZ	6150-01-117-9510	34623	MB73-20002	LEAD,STORAGE BATTER POSITIVE.....	1
10	PAOFA	6140-01-446-9498	04055	6TMDFDP	BATTERY,STORAGE 6TN,12V.....	4
10	PAOFA	6140-01-032-1326	79343	02320-0224	BATTERY,STORAGE OVERSEAS.....	4
11	PAOZZ	6150-01-148-9041	34623	5994908	LEAD,ELECTRICAL NEGATIVE.....	1
12	XDOZZ		34623	MB73-20003	LEAD,ELECTRICAL.....	1
13	PAOZZ	5940-00-549-6581	96906	MS75004-1	ADAPTER,BATTERY TER.....	4
14	PAOZZ	5940-00-549-6583	24617	5292850	ADAPTER,BATTERY TER.....	4
15	PAOZZ	5940-00-738-6272	19207	10942521	COVER,BATTERY TERMI.....	8

END OF FIGURE

UNIT, DIRECT SUPPORT, AND GENERAL SUPPORT MAINTENANCE  
 REPAIR PARTS AND SPECIAL TOOLS LIST  
 TRUCK TRACTOR, LINE HAUL, 50,000 GVWR, 6X4, M915A1  
 NSN 2320-01-125-2640

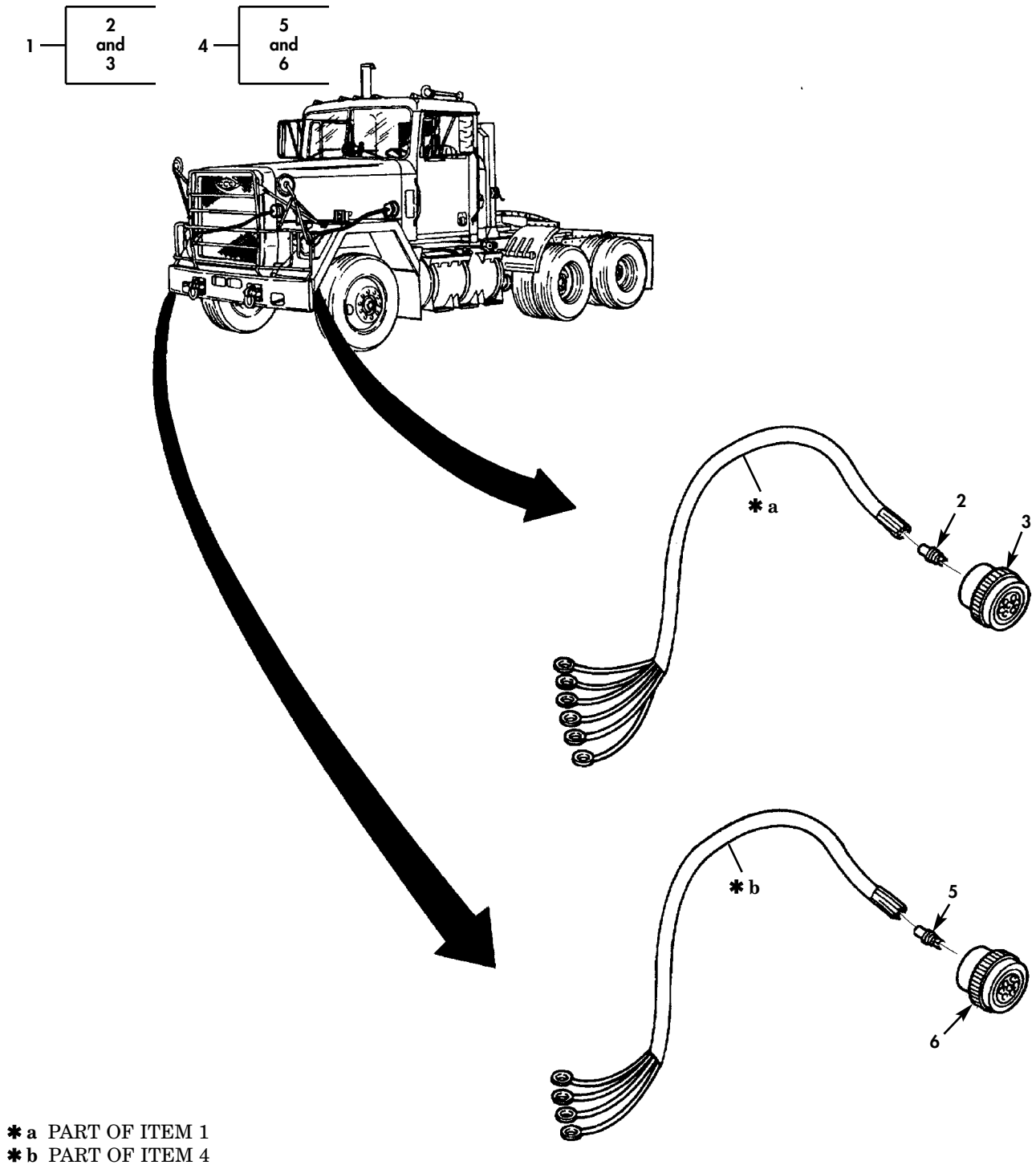

Figure 49. Wiring Harnesses (Firewall to Fenders).



(1) ITEM NO	(2) SMR CODE	(3) NSN	(4) CAGEC	(5) PART NUMBER	(6) DESCRIPTION AND USABLE ON CODES(UOC)	(7) QTY
GROUP 0613 HULL OR CHASSIS WIRING HARNESS						
FIG. 49 WIRING HARNESSES (FIREWALL TO FENDERS)						
1	PAOOO	5995-01-086-2971	34623	MC365-20004	CABLE ASSEMBLY,SPEC L.H.....	1
2	PAOZZ	5999-01-081-9032	11139	112352	.CONTACT,ELECTRICAL.....	6
3	PAOZZ	5935-01-101-3396	11139	HD56-18-8SN	.CONNECTOR,PLUG,ELEC.....	1
4	PAOOO	6150-01-086-1973	34623	MC365-20005	CABLE ASSEMBLY,SPEC R.H.....	1
5	PAOZZ	5999-01-081-9032	11139	112352	.CONTACT,ELECTRICAL.....	5
6	PAOZZ	5935-01-101-3396	11139	HD56-18-8SN	.CONNECTOR,PLUG,ELEC.....	1

END OF FIGURE

UNIT, DIRECT SUPPORT, AND GENERAL SUPPORT MAINTENANCE  
REPAIR PARTS AND SPECIAL TOOLS LIST  
TRUCK TRACTOR, LINE HAUL, 50,000 GVWR, 6X4, M915A1  
NSN 2320-01-125-2640

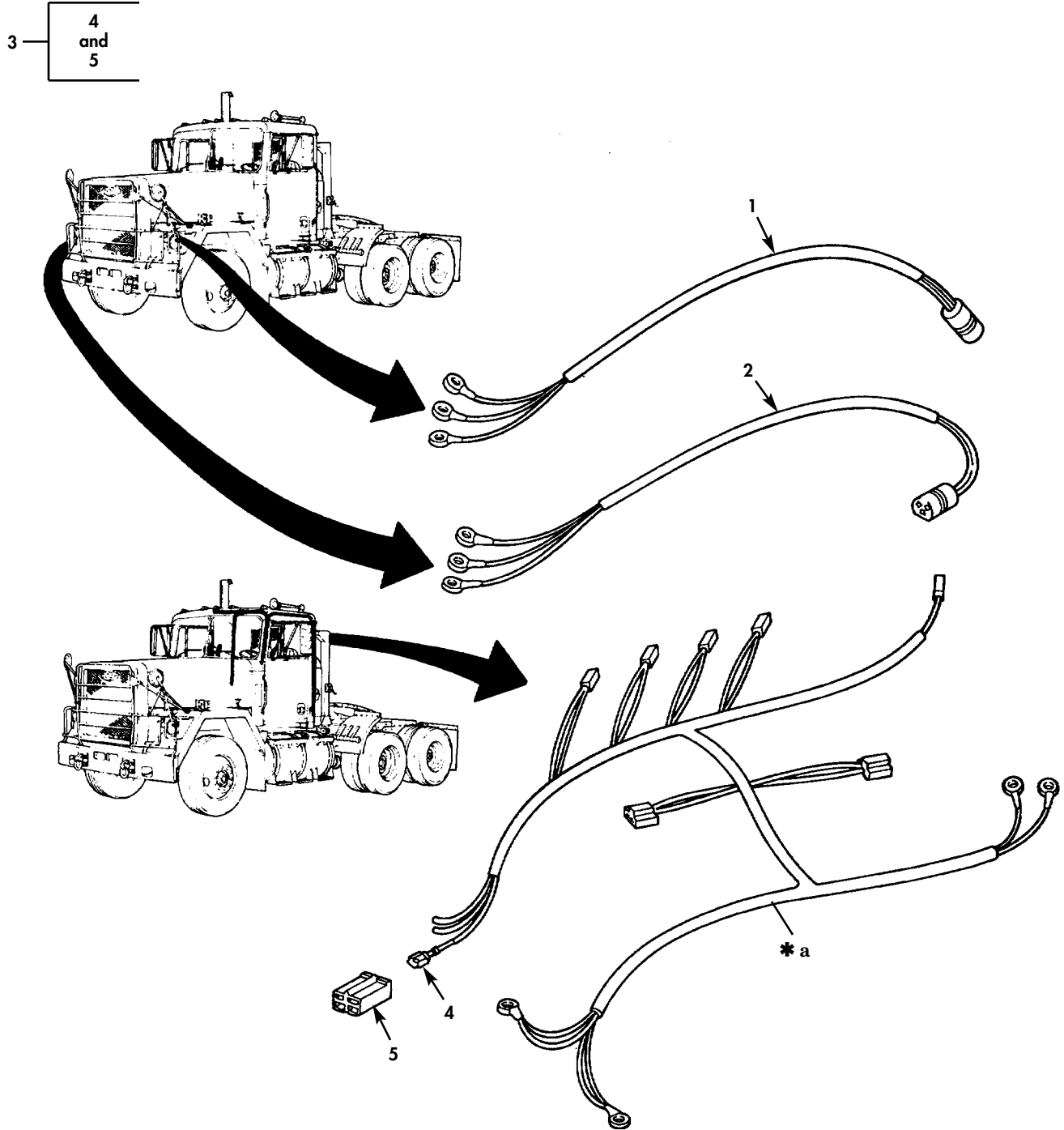

\* a PART OF ITEM 3

Figure 50. Wiring Harnesses (Signal Lamps and Marker Lights).

(1) ITEM NO	(2) SMR CODE	(3) NSN	(4) CAGEC	(5) PART NUMBER	(6) DESCRIPTION AND USABLE ON CODES(UOC)	(7) QTY
					GROUP 0613 HULL OR CHASSIS WIRING HARNES	
					FIG. 50 WIRING HARNESS (SIGNAL LAMPS AND MARKER LIGHTS)	
1	PAOZZ	6150-01-085-6647	34623	MC365-20003	CABLE ASSEMBLY,SPEC L.H.,FRONT.....	1
2	PAOZZ	5995-01-086-8097	34623	MC365-20002	WIRING HARNESS,BRAN R.H.,FRONT.....	1
3	PAOOO	6150-01-155-5861	34623	5994917	WIRING HARNESS,BRAN CAB MARKER LIGHTS.....	1
4	XAOZZ		92219	SS1090	.TERMINAL,QUICK DISC.....	4
5	PAOZZ	5935-01-065-7983	77060	2977048	.CONNECTOR,PLUG,ELEC.....	1

END OF FIGURE

UNIT, DIRECT SUPPORT, AND GENERAL SUPPORT MAINTENANCE  
 REPAIR PARTS AND SPECIAL TOOLS LIST  
 TRUCK TRACTOR, LINE HAUL, 50,000 GVWR, 6X4, M915A1  
 NSN 2320-01-125-2640

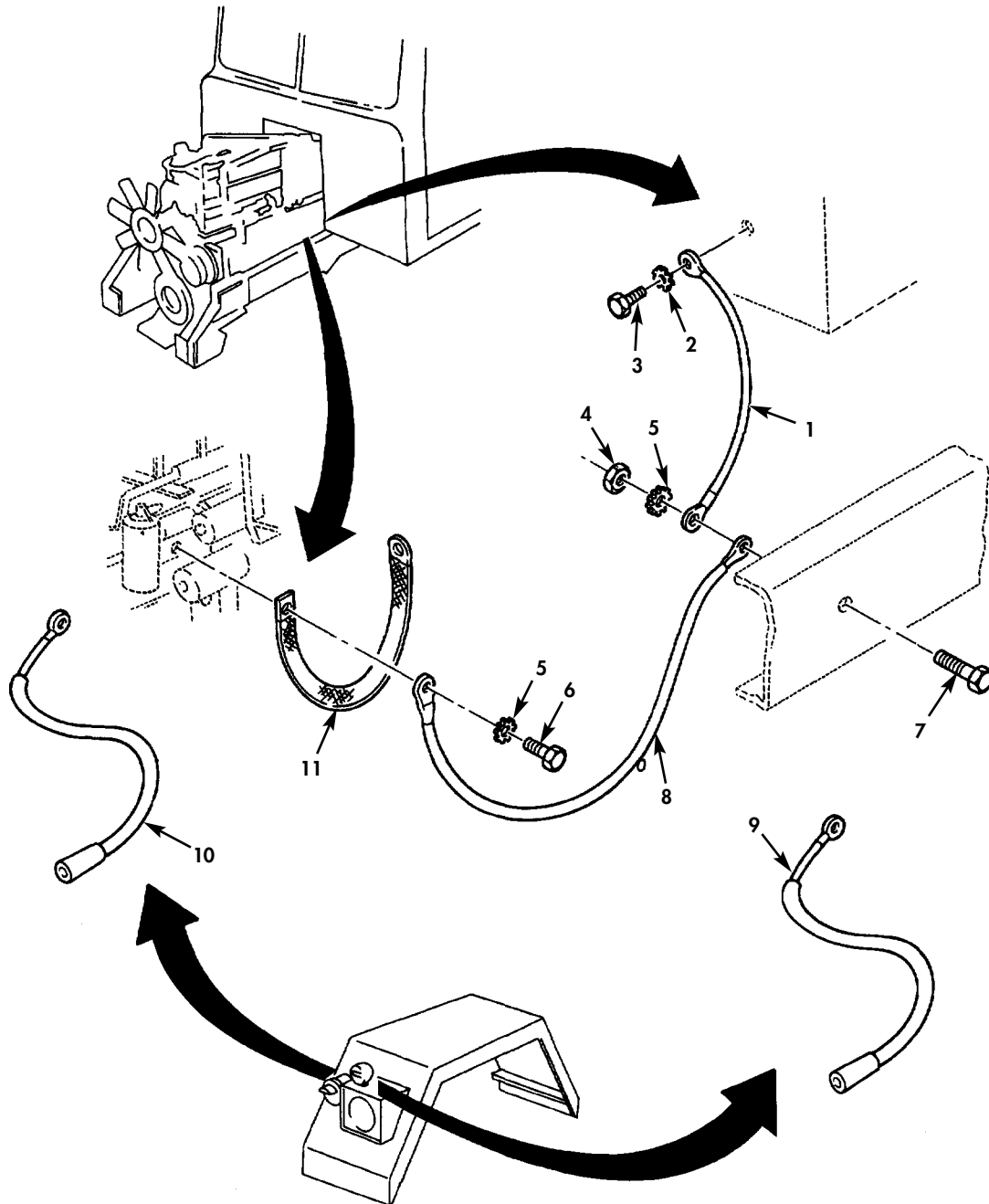

Figure 51. Wiring Harnesses  
 (Cab to Frame, Engine to Frame, Blackout Marker Lamp, Blackout Headlamp).

(1) ITEM NO	(2) SMR CODE	(3) NSN	(4) CAGEC	(5) PART NUMBER	(6) DESCRIPTION AND USABLE ON CODES(UOC)	(7) QTY
GROUP 0613 HULL OR CHASSIS WIRING HARNESS						
FIG. 51 WIRING HARNESSES (CAB TO FRAME,ENGINE TO FRAME,BLACKOUT MARKER LAMP,BLACKOUT HEADLAMP)						
1	PBOZZ	2920-01-156-9571	34623	5981891	LEAD,IGNITION,ENGIN.....	1
2	PAOZZ	5310-00-889-2527	96906	MS45904-72	WASHER,LOCK.....	1
3	PAOZZ	5305-00-012-8226	24617	128226	SCREW,TAPPING.....	1
4	XDOZZ		24617	9413534	NUT,SELF-LOCKING,HE.....	1
5	PAOZZ	5310-00-061-1258	24617	178551	WASHER,LOCK 3/8.....	2
6	PAOZZ	5305-00-269-2803	80205	MS90726-60	SCREW,CAP,HEXAGON H.....	1
7	PAOZZ	5305-00-725-2317	80204	B1821BH038C150N	SCREW,CAP,HEXAGON H.....	1
8	XDOZZ		34623	MA73-20011	LEAD,ELECTRICAL ENGINE TO FRAME....	1
9	PAOZZ	5995-01-156-7129	34623	5571127	LEAD,ELECTRICAL BLACK-OUT MARKER LAMP.....	2
10	PAOZZ	5995-01-086-3330	1U238	MB73-20006	CABLE ASSEMBLY,SPEC BLACK-OUT HEADLAMP.....	1
11	PAOZZ	5995-01-083-1001	34623	5962558	LEAD,ELECTRICAL.....	1

END OF FIGURE

UNIT, DIRECT SUPPORT, AND GENERAL SUPPORT MAINTENANCE  
 REPAIR PARTS AND SPECIAL TOOLS LIST  
 TRUCK TRACTOR, LINE HAUL, 50,000 GVWR, 6X4, M915A1  
 NSN 2320-01-125-2640

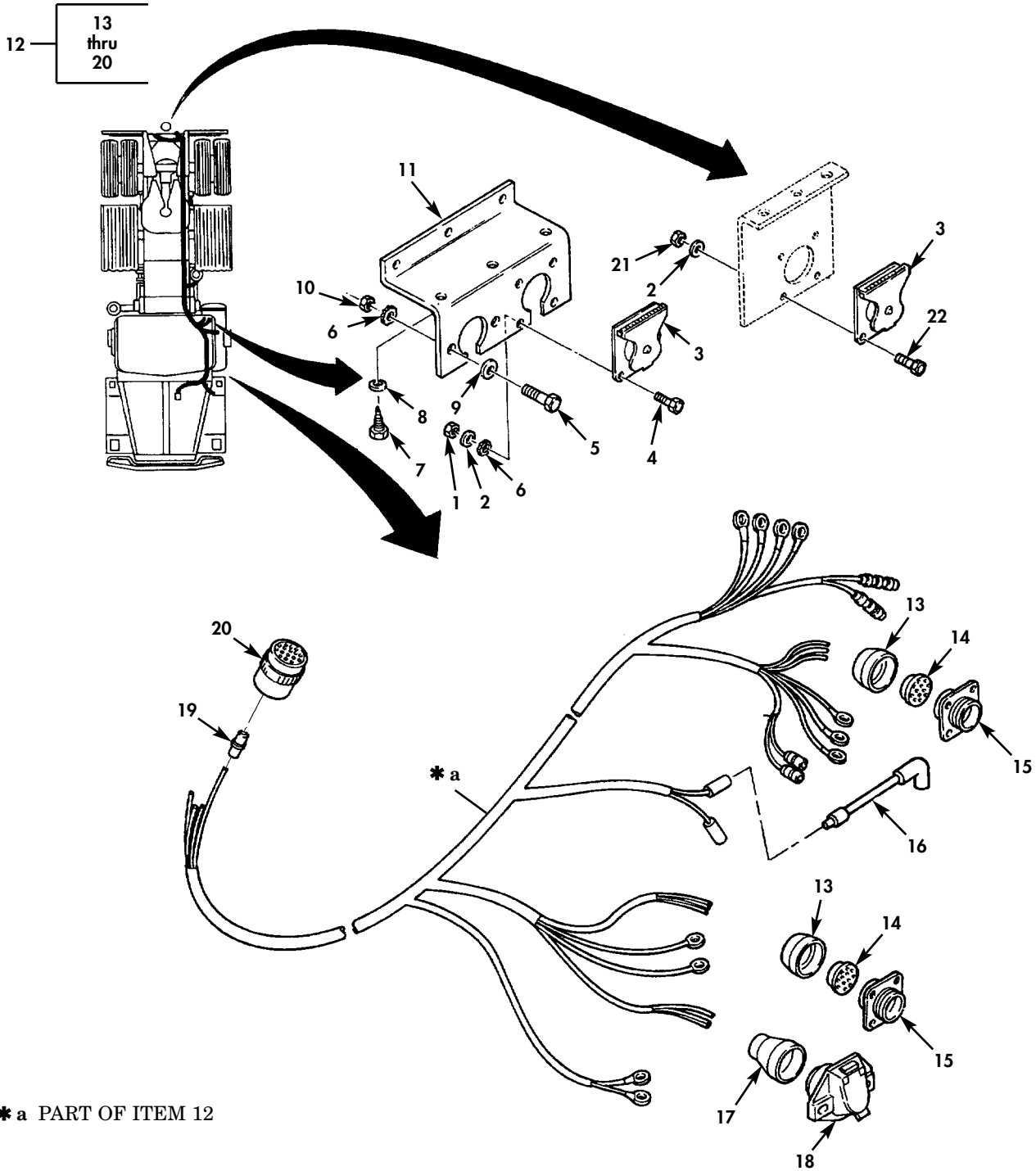
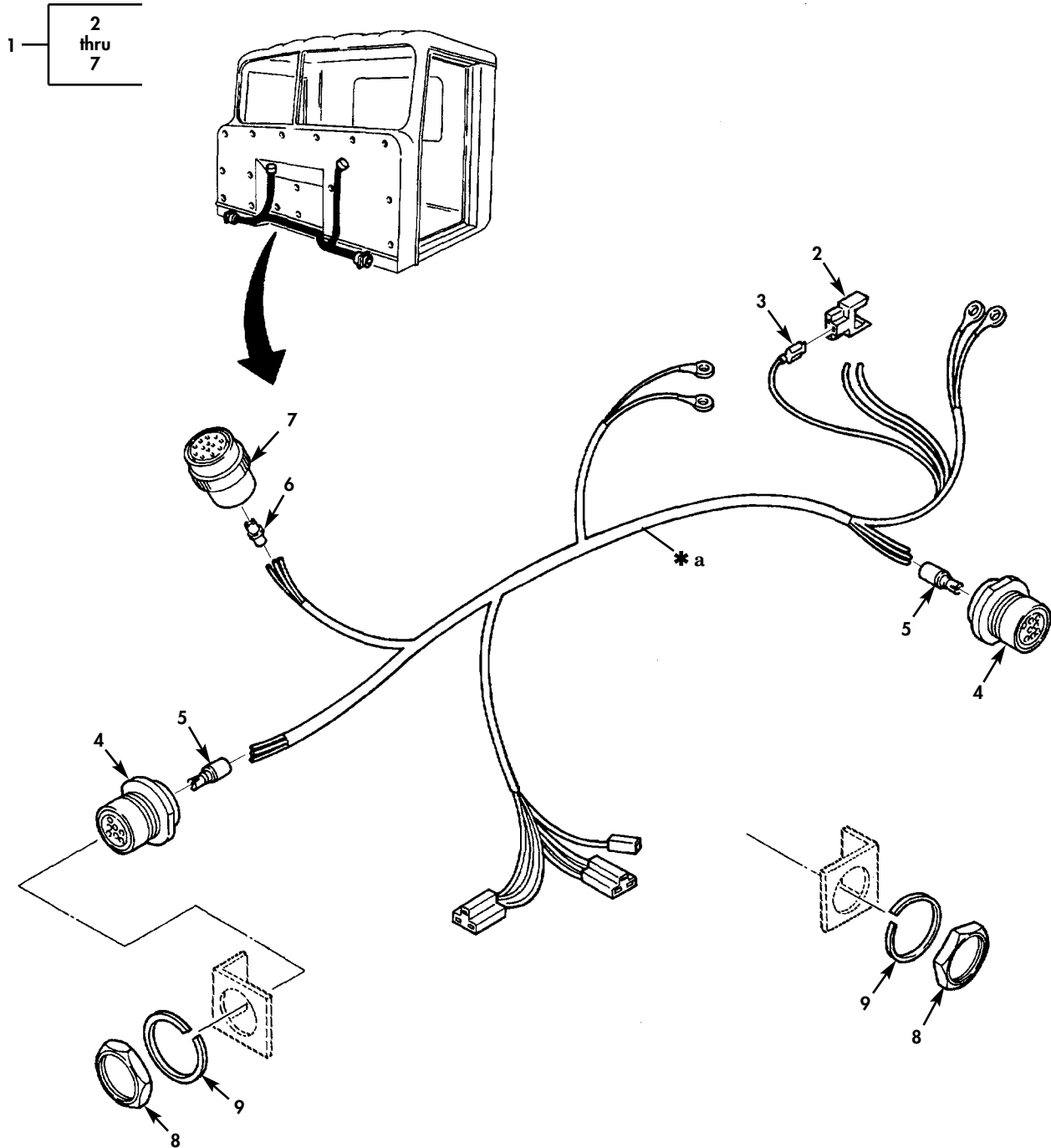

Figure 52. Chassis Wiring Harness.

(1) ITEM NO	(2) SMR CODE	(3) NSN	(4) CAGEC	(5) PART NUMBER	(6) DESCRIPTION AND USABLE ON CODES(UOC)	(7) QTY
GROUP 0613 HULL OR CHASSIS WIRING HARNESS						
FIG. 52 CHASSIS WIRING HARNESS						
1	PAOZZ	5310-01-149-5395	24617	9422293	NUT, SELF-LOCKING, HE.....	8
2	PAOZZ	5310-01-102-3270	24617	2436161	WASHER, FLAT.....	8
3	PFOZZ	5935-00-773-1428	19207	7731428	COVER, ELECTRICAL CO.....	2
4	PAOZZ	5305-00-225-3843	80204	B1821BH025C100N	SCREW, CAP, HEXAGON H.....	8
5	PAOZZ	5306-00-226-4825	80204	B1821BH031C075N	BOLT, MACHINE.....	2
6	PAOZZ	5310-00-889-2528	96906	MS45904-68	WASHER, LOCK.....	2
7	PAOZZ	5305-01-162-9719	24617	9418725	SCREW, CAP, HEXAGON H.....	3
8	PAOZZ	5310-01-097-8039	24617	9417953	WASHER, LOCK.....	3
9	PAOZZ	5310-01-119-1024	24617	2436162	WASHER, FLAT.....	2
10	PAOZZ	5310-01-119-3668	24617	9422295	NUT, SELF-LOCKING, CO.....	2
11	PAOZZ	5340-01-160-0368	34623	MC10-20103	BRACKET, DOUBLE ANGL.....	1
12	PAOOO	5995-01-155-5862	34623	5995111	WIRING HARNESS, BRAN.....	1
13	PAOZZ	5310-00-393-6685	19207	7723309	.NUT, PLAIN, KNURLED.....	2
14	PAOZZ	5365-00-090-5426	19207	7722333	.BUSHING, NONMETALLIC.....	2
15	PAOZZ	5995-01-179-2465	06853	103919	.LEAD, ELECTRICAL.....	1
16	PAOZA	5935-00-846-3884	96906	MS75021-2	.CONNECTOR, RECEPTACL.....	2
17	PAOZZ	2530-01-155-5754	77326	77S-11C	.BOOT, VEHICULAR COMP.....	1
18	PAOZZ	5935-00-987-4536	29496	77-S	.CONNECTOR, RECEPTACL.....	1
19	PAOZZ	5999-01-081-9032	11139	112352	.CONTACT, ELECTRICAL.....	15
20	PAOZZ	5935-01-154-4668	11139	HD56-24-16SN	.CONNECTOR BODY, PLUG.....	1
21	PAOZZ	5310-00-013-1245	21450	131245	NUT, SELF-LOCKING, HE.....	3
22	PAOZZ	5305-00-071-1785	80204	B1821BH044C088N	SCREW, CAP, HEXAGON H.....	4

END OF FIGURE

UNIT, DIRECT SUPPORT, AND GENERAL SUPPORT MAINTENANCE  
 REPAIR PARTS AND SPECIAL TOOLS LIST  
 TRUCK TRACTOR, LINE HAUL, 50,000 GVWR, 6X4, M915A1  
 NSN 2320-01-125-2640



\* a PART OF ITEM 1

Figure 53. Cab Front and Underbody Wiring Harness.



(1) ITEM NO	(2) SMR CODE	(3) NSN	(4) CAGEC	(5) PART NUMBER	(6) DESCRIPTION AND USABLE ON CODES(UOC)	(7) QTY
					GROUP 0613 HULL OR CHASSIS WIRING HARNESS	
					FIG. 53 CAB FRONT AND UNDERBODY WIRING HARNESS	
1	PAOOO	5995-01-156-4892	34623	5995110	WIRING HARNESS,BRAN.....	1
2	PAOZZ	5935-01-156-8627	77060	2984164	.CONNECTOR,RECEPTACL DIMMER SWITCH.	1
3	XAOZZ		92219	SS1090	.TERMINAL,QUICK DISC.....	3
4	PAOZZ	5935-01-084-1942	11139	HD54-18-8PN	.CONNECTOR,RECEPTACL FENDER HARNESS	2
5	PAOZZ	5999-01-085-6244	45152	EE-101241	.CONTACT,ELECTRICAL.....	11
6	PAOZZ	5999-01-081-9032	11139	112352	.CONTACT,ELECTRICAL.....	16
7	PAOZZ	5935-01-154-4668	11139	HD56-24-16SN	.CONNECTOR BODY,PLUG.....	1
8	PAOZZ	5310-01-086-7725	11139	114020-90	NUT,PLAIN,HEXAGON.....	2
9	PAOZZ	5310-01-081-0798	11139	114021	WASHER,LOCK.....	2

END OF FIGURE

UNIT, DIRECT SUPPORT, AND GENERAL SUPPORT MAINTENANCE  
 REPAIR PARTS AND SPECIAL TOOLS LIST  
 TRUCK TRACTOR, LINE HAUL, 50,000 GVWR, 6X4, M915A1  
 NSN 2320-01-125-2640

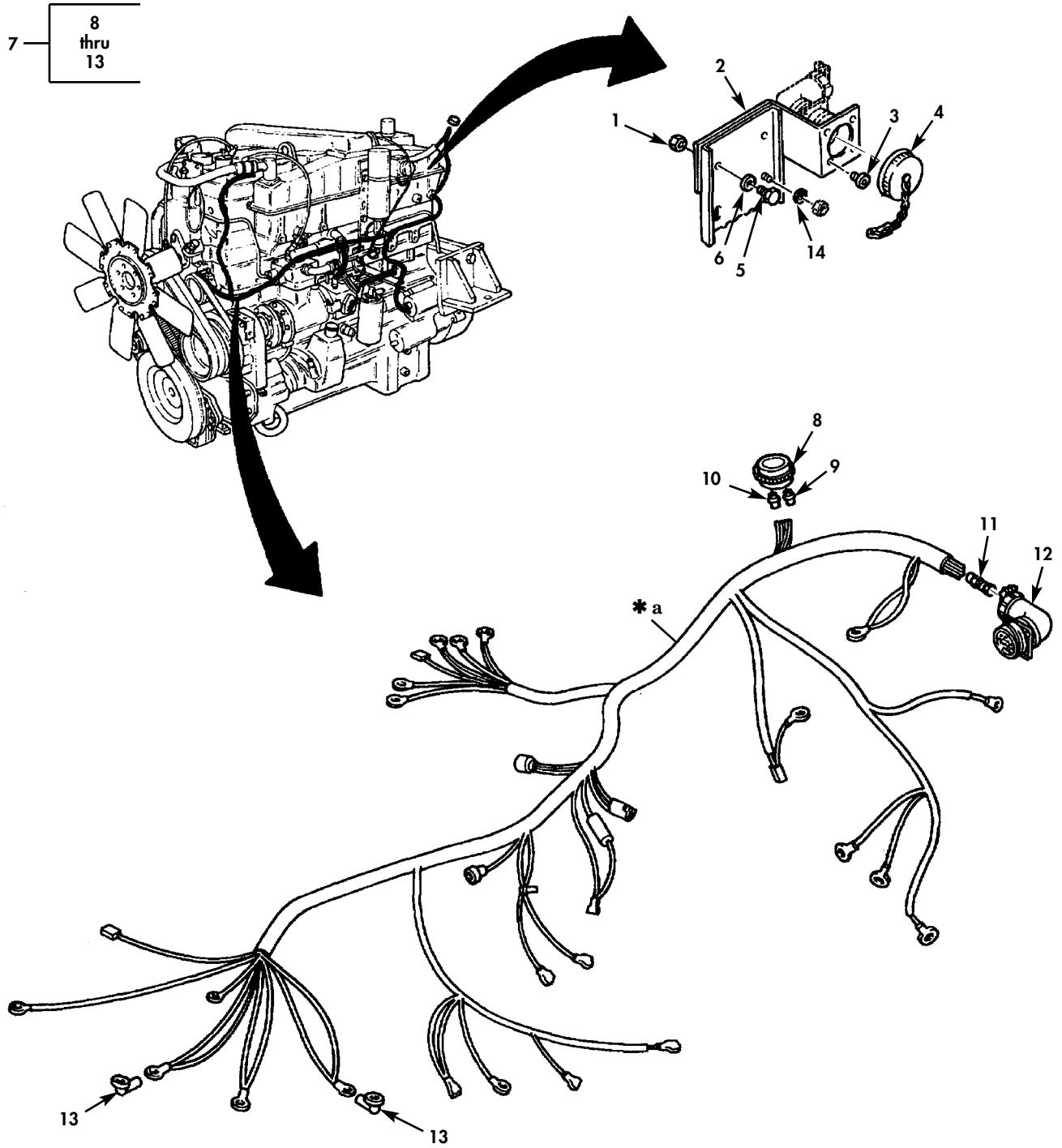

\* a PART OF ITEM 7

Figure 54. Engine Wiring Harness.

(1) ITEM NO	(2) SMR CODE	(3) NSN	(4) CAGEC	(5) PART NUMBER	(6) DESCRIPTION AND USABLE ON CODES(UOC)	(7) QTY
GROUP 0613 HULL OR CHASSIS WIRING HARNESS						
FIG. 54 ENGINE WIRING HARNESS						
1	PAOZZ	5310-01-126-9404	24617	9422277	NUT, SELF-LOCKING, HE.....	2
2	XDOZZ		34623	5995235	BRACKET, DOUBLE ANGL.....	1
3	PAOZZ	5305-01-173-9291	6T589	DIN912-M5-0.80X1 0MM	SCREW, CAP, SOCKET HE M5-0.80 X 10MM.	4
4	PAOZZ	5340-01-158-0098	34623	5995301	CAP, PROTECTIVE, DUST.....	1
5	PAOZZ	5305-00-543-4372	80204	B1821BH038C075N	SCREW, CAP, HEXAGON H.....	2
6	PAOZZ	5310-00-809-4085	24617	9420022	WASHER, FLAT.....	2
7	PAOOO	5995-01-155-5863	34623	5995112	WIRING HARNESS, BRAN.....	1
8	PAOZZ	5935-01-154-0927	11139	HD56-24-19SN	.CONNECTOR BODY, PLUG.....	1
9	PAOZZ	5999-01-081-9032	11139	112352	.CONTACT, ELECTRICAL.....	4
10	PAOZZ	5940-01-168-8458	11139	0461-201-1690	.TERMINAL, STUD.....	12
11	PAOZA	5999-01-158-8887	71468	031-8556-000	.CONTACT, ELECTRICAL.....	39
12	PAOZZ	5935-01-160-2574	34623	5731939	.CONNECTOR BODY, RECE.....	1
13	PAOZZ	5970-01-156-0688	77060	2984033	.INSULATOR, BOOT.....	2
14	PAOZZ	5310-00-889-2527	96906	MS45904-72	WASHER, LOCK.....	1

END OF FIGURE

UNIT, DIRECT SUPPORT, AND GENERAL SUPPORT MAINTENANCE  
REPAIR PARTS AND SPECIAL TOOLS LIST  
TRUCK TRACTOR, LINE HAUL, 50,000 GVWR, 6X4, M915A1  
NSN 2320-01-125-2640

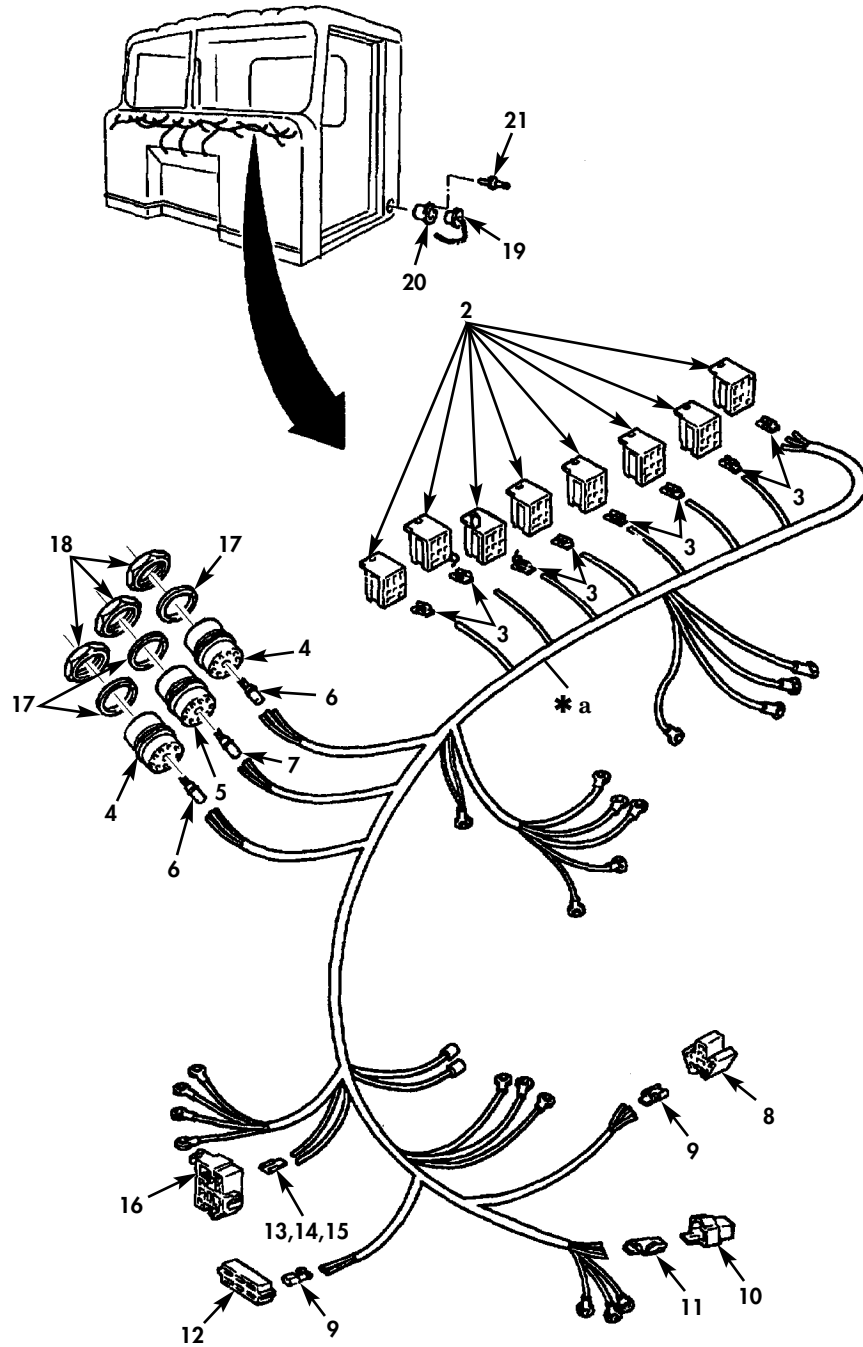
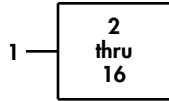

\* a PART OF ITEM 1

Figure 55. Instrument Panel Wiring Harness.

(1) ITEM NO	(2) SMR CODE	(3) NSN	(4) CAGEC	(5) PART NUMBER	(6) DESCRIPTION AND USABLE ON CODES(UOC)	(7) QTY
					GROUP 0613 HULL OR CHASSIS WIRING HARNES	
					FIG. 55 INSTRUMENT PANEL WIRING HARNES	
1	PAOOO	5995-01-155-4164	34623	5995113	WIRING HARNES,BRAN.....	1
2	PAOZZ	5935-01-141-4698	53867	3-334-485-008	.CONNECTOR,RECEPTACL.....	8
3	XAOZZ		72983	361630BC01	.TERMINAL,QUICK DISC RELAY CONNECTOR.....	32
4	PAOZZ	5935-01-084-1943	11139	HD54-24-16PN	.CONNECTOR,RECEPTACL CHASSIS AND FRONT CAB HARNES.....	2
5	PAOZZ	5935-01-154-4669	11139	HD54-24-19PN	.CONNECTOR BODY,RECE ENGINE HARNES	1
6	PAOZZ	5999-01-085-6244	45152	EE-101241	.CONTACT,ELECTRICAL.....	35
7	PAOZZ	5935-01-179-1196	11139	0460-201-1690	.CONNECTOR,PLUG,ELEC.....	12
8	PAOZZ	5935-01-156-7020	77060	2984017	.CONNECTOR BODY,PLUG IGNITION SWITCH.....	1
9	XAOZZ		92219	SS1090	.TERMINAL,QUICK DISC.....	10
10	PAOZZ	5935-01-168-0731	77060	6294544	.CONNECTOR BODY,RECE MARKER LAMP HARNES.....	1
11	PAOZZ	5940-00-956-3517	77060	2962987	.TERMINAL,QUICK DISC.....	4
12	PAOZZ	5935-01-156-7021	77060	2965977	.CONNECTOR BODY,PLUG TURN SIGNAL SWITCH.....	1
13	PAOZZ	5940-00-788-1586	77060	2965142	.TERMINAL,QUICK DISC BROWN AND DARK GREEN LEAD.....	2
14	PAOZZ	5940-01-153-7996	77060	2965473	.TERMINAL,QUICK DISC GRAY AND ORANGE LEAD.....	2
15	PAOZZ	5940-01-153-7997	77060	2965580	.TERMINAL,QUICK DISC.....	1
16	PAOZZ	5935-01-156-7549	77060	2977224	.CONNECTOR BODY,PLUG HEADLAMP SWITCH.....	1
17	PAOZZ	5310-01-081-0799	11139	112264	WASHER,LOCK.....	3
18	PAOZZ	5310-01-086-7726	11139	112263-90	NUT,PLAIN,HEXAGON.....	3
19	PAOZZ	5935-01-154-4586	34623	MA207-20073	COVER,ELECTRICAL CO.....	2
20	PAOZZ	5935-00-644-6750	34623	MA207-20072	CONNECTOR,RECEPTACL.....	2
21	PAOZZ	5320-01-139-6402	05693	SSPQ-41	RIVET,BLIND.....	4

END OF FIGURE

UNIT, DIRECT SUPPORT, AND GENERAL SUPPORT MAINTENANCE  
 REPAIR PARTS AND SPECIAL TOOLS LIST  
 TRUCK TRACTOR, LINE HAUL, 50,000 GVWR, 6X4, M915A1  
 NSN 2320-01-125-2640

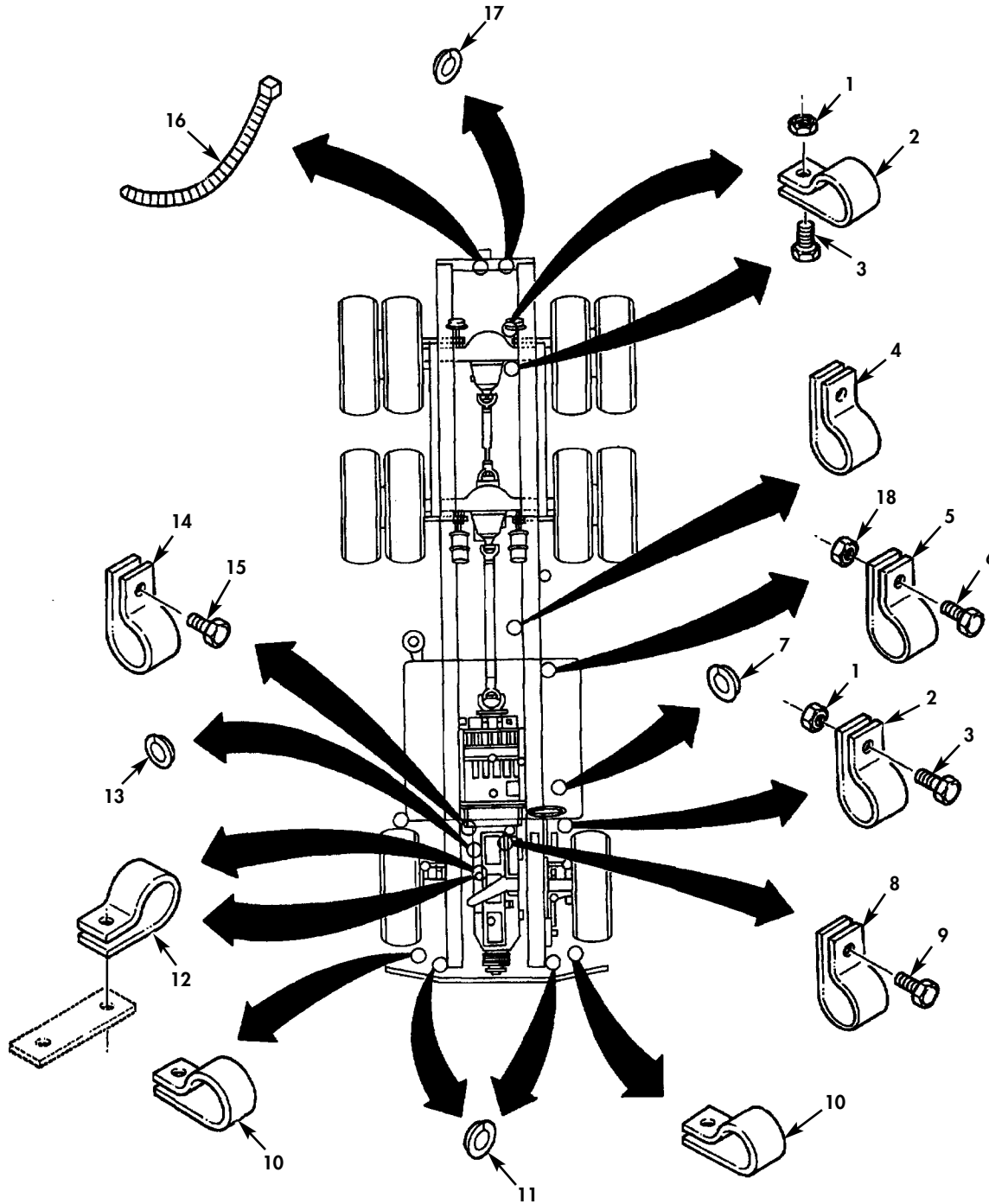

Figure 56. Wiring Harness Attaching Hardware.

(1) ITEM NO	(2) SMR CODE	(3) NSN	(4) CAGEC	(5) PART NUMBER	(6) DESCRIPTION AND USABLE ON CODES(UOC)	(7) QTY
GROUP 0613 HULL OR CHASSIS WIRING HARNESSES						
FIG. 56 WIRING HARNESSES ATTACHING HARDWARE						
1	PAOZZ		24617	9722273	NUT.....	3
2	PAOZZ	5340-00-984-8541	96906	MS21333-106	CLAMP, LOOP.....	3
3	PAOZZ	5305-01-097-9886	24617	9419002	SCREW, CAP, HEXAGON H.....	3
4	PAOZZ	5340-01-158-2135	75272	COV-1013	CLAMP, LOOP.....	1
5	PAOZZ	5340-01-158-2136	75272	COV-1413	CLAMP, LOOP.....	1
6	PAOZZ	5305-01-104-4846	24617	9427321	SCREW, CAP, HEXAGON H.....	1
7	PAOZZ	5325-00-184-9846	96906	MS35489-10	GROMMET, NONMETALLIC.....	1
8	PAOZZ	5340-00-833-3049	96906	MS21333-127	CLAMP, LOOP.....	1
9	PAOZZ	5305-00-543-4372	80204	B1821BH038C075N	SCREW, CAP, HEXAGON H.....	1
10	PAOZZ	5340-01-136-1856	75272	COV-0711	CLAMP, LOOP.....	2
11	PAOZZ	5325-00-291-9366	96906	MS35489-11	GROMMET, NONMETALLIC.....	3
12	PAOZZ	5340-01-071-2047	75272	COV-0709	HOOK, SUPPORT.....	2
13	PAOZZ	5325-00-276-6091	96906	MS35489-19	GROMMET, NONMETALLIC.....	2
14	PAOZZ	5340-00-050-2740	96906	MS21333-75	CLAMP, LOOP.....	6
15	PAOZZ	5305-01-159-5722	24617	9420065	SCREW, TAPPING.....	6
16	PAOZZ	5975-00-156-3253	06383	SST4S	STRAP, TIEDOWN, ELECT.....	1
17	PAOZZ	5325-00-164-2087	19207	11677607	GROMMET, NONMETALLIC.....	2
18	PAOZZ	5310-01-126-9404	24617	9422277	NUT, SELF-LOCKING, HE.....	1

END OF FIGURE

UNIT, DIRECT SUPPORT, AND GENERAL SUPPORT MAINTENANCE  
 REPAIR PARTS AND SPECIAL TOOLS LIST  
 TRUCK TRACTOR, LINE HAUL, 50,000 GVWR, 6X4, M915A1  
 NSN 2320-01-125-2640

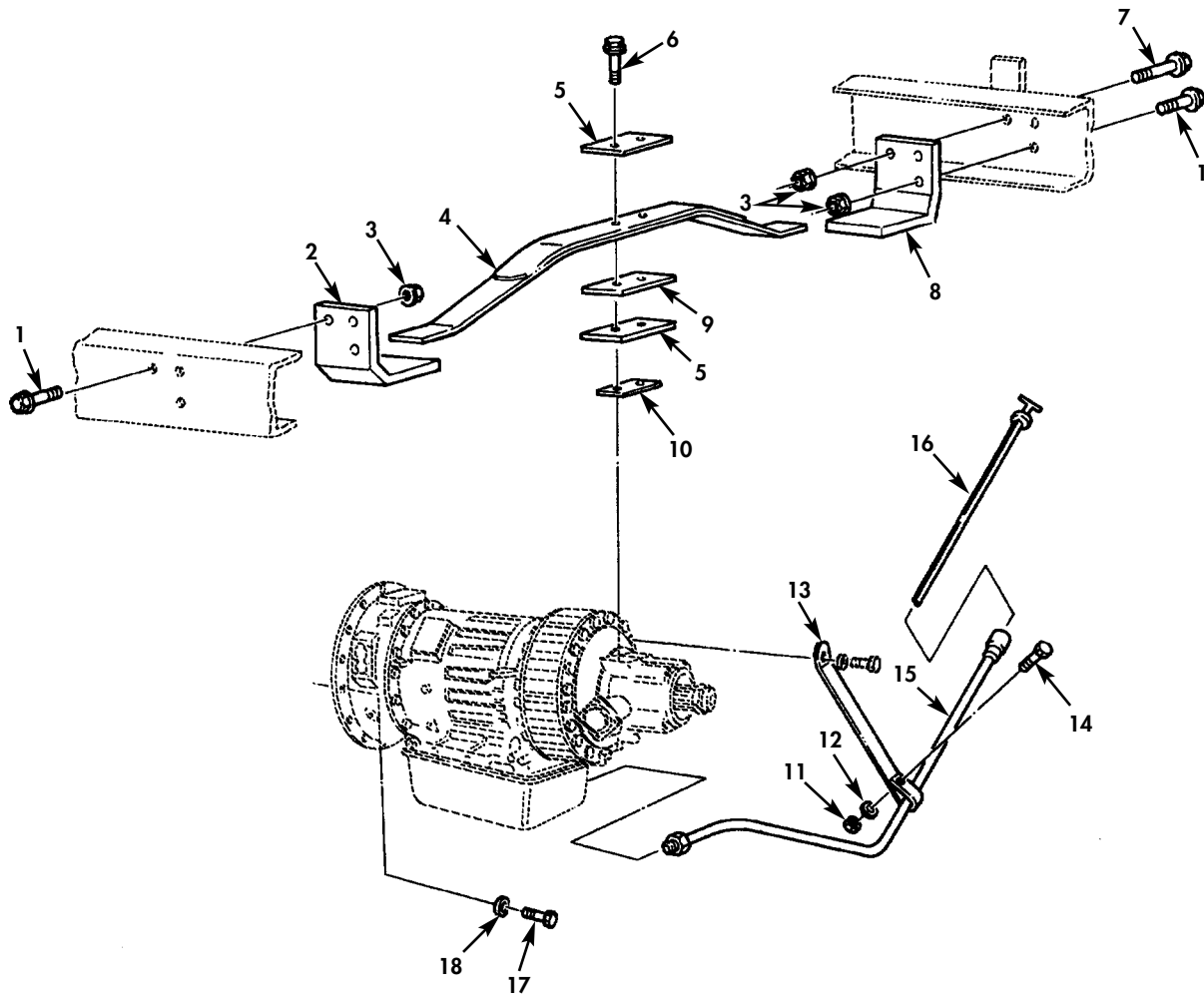

Figure 57. Transmission Mounts.



(1) ITEM NO	(2) SMR CODE	(3) NSN	(4) CAGEC	(5) PART NUMBER	(6) DESCRIPTION AND USABLE ON CODES(UOC)	(7) QTY
GROUP 07 TRANSMISSION						
0700 TRANSMISSION ASSEMBLY						
FIG. 57 TRANSMISSION MOUNTS						
1	PAFZZ	5305-01-161-2150	34623	M/25-20014	SCREW,CAP,HEXAGON H.....	5
2	PFFZZ	5340-01-154-6398	34623	5994816	BRACKET,MOUNTING L.H.....	1
3	PAFZZ	5310-01-079-4645	34623	M/219B-20002	NUT,PLAIN,EXTENDED.....	6
4	XDFZZ		34623	MC292-20000	SPRING ASSEMBLY,LEA.....	1
5	PFFZZ	5365-01-160-0448	34623	5995214	SPACER,PLATE.....	2
6	PAFZZ	5305-01-149-1939	34623	M/25-20012	SCREW,CAP,HEXAGON H.....	2
7	PAFZZ	5305-01-155-5241	34623	M/25-20013	SCREW,CAP,HEXAGON H.....	1
8	PFFZZ	5340-01-154-5275	34623	5994817	BRACKET,MOUNTING R.H.....	1
9	PAFZZ	5330-01-162-8588	34623	5994810	GASKET.....	1
10	PFFZZ	5365-01-153-0944	34623	5995218	SPACER,PLATE.....	1
11	PAOZZ	5310-00-732-0558	96906	MS51967-8	NUT,PLAIN,HEXAGON.....	1
12	PAOZZ	5310-00-261-7340	24617	103321	WASHER,LOCK.....	1
13	PAOZZ	5340-01-154-8525	34623	5994904	CLAMP,LOOP.....	1
14	PAOZZ	5305-01-104-4846	24617	9427321	SCREW,CAP,HEXAGON H.....	1
15	PAOZZ	4710-01-155-5902	34623	5994793	TUBE ASSEMBLY,METAL.....	1
16	XDOZZ		34623	5994780	GAUGE ROD-CAP,LIQUI.....	1
17	PAFZZ	5305-00-660-2832	96906	MS35307-389	SCREW,CAP,HEXAGON H.....	12
18	PAFZZ	5310-01-154-1459	34623	M/362-20002	WASHER,FLAT.....	12

END OF FIGURE

UNIT, DIRECT SUPPORT, AND GENERAL SUPPORT MAINTENANCE  
 REPAIR PARTS AND SPECIAL TOOLS LIST  
 TRUCK TRACTOR, LINE HAUL, 50,000 GVWR, 6X4, M915A1  
 NSN 2320-01-125-2640

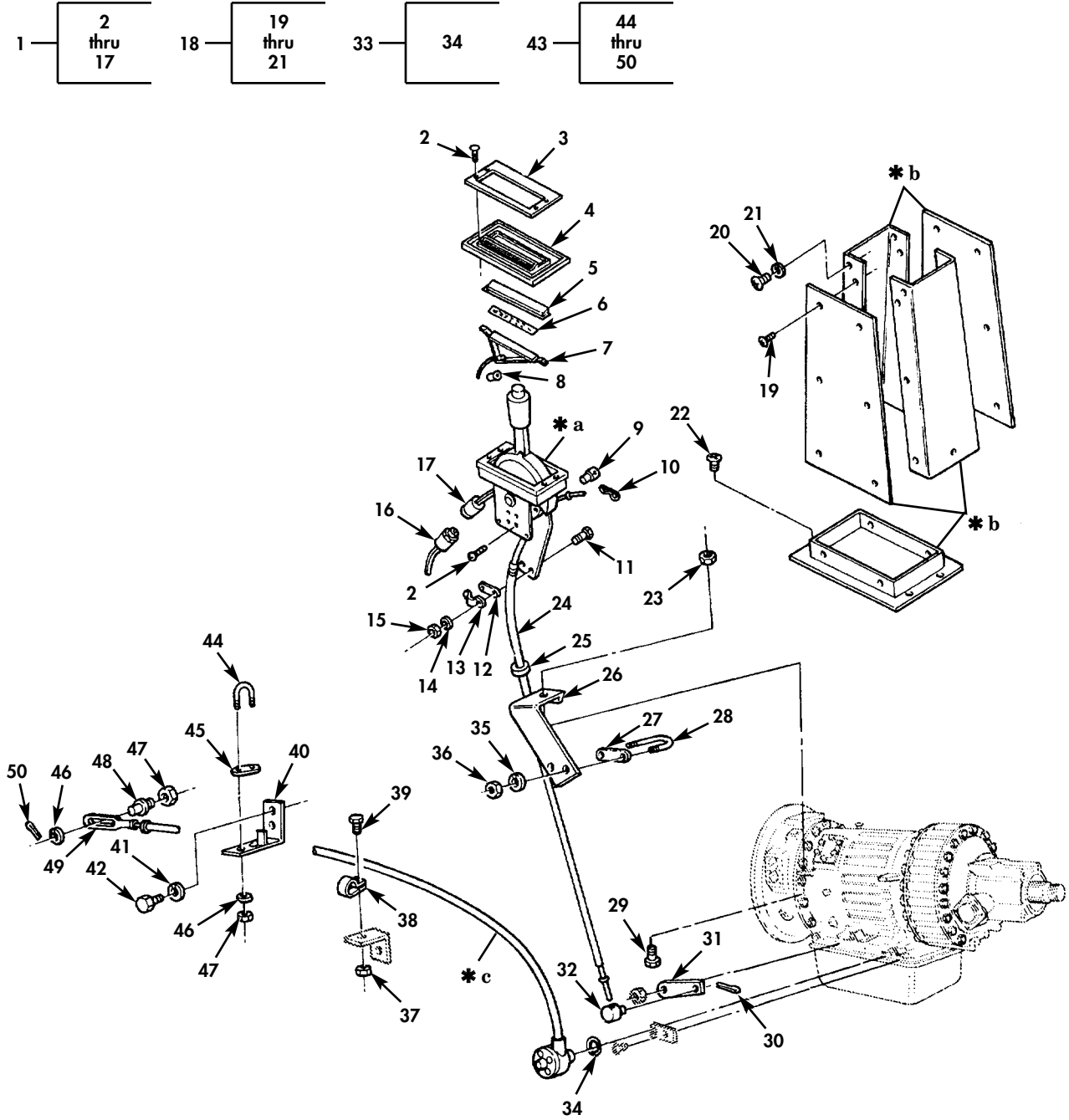

- \* a PART OF ITEM 1
- \* b PART OF ITEM 18
- \* c PART OF ITEM 33

Figure 58. Transmission Controls.

(1) ITEM NO	(2) SMR CODE	(3) NSN	(4) CAGEC	(5) PART NUMBER	(6) DESCRIPTION AND USABLE ON CODES(UOC)	(7) QTY
GROUP 0705 GEAR SHIFT,VACUUM BOOSTER AND CONTROLS						
FIG. 58 TRANSMISSION CONTROLS						
1	PAOOO	3040-01-150-4776	85757	55337	LEVER,MANUAL CONTRO.....	1
2	PAOZZ	5305-00-054-6670	96906	MS51957-45	.SCREW,MACHINE.....	8
3	PFOZZ	5340-21-908-0049	85757	50013	.COVER,ACCESS.....	1
4	PAOZZ	5330-01-171-2059	85757	50024	.SEAL,SHIFTER,TRANSM.....	1
5	PAOZZ	6220-01-154-3166	34623	5730941	.LENS,LIGHT.....	1
6	XBOZZ		60602	50081-1	.MARKER,IDENTIFICATI.....	1
7	PFOZZ	6220-01-154-3213	34623	5730949	.LIGHT,GEARSHIFT IND.....	1
8	PAOZZ	6240-00-013-1282	08108	53	.LAMP,INCANDESCENT.....	1
9	PAOZZ	2520-01-157-3529	85757	50003-1	.PIVOT,TRANSMISSION.....	1
10	PAOZZ	5315-00-234-1854	96906	MS24665-153	.PIN,COTTER.....	1
11	PAOZZ	5305-01-162-9714	85757	10162	.SCREW,CAP,HEXAGON H.....	2
12	PAOZZ	5365-01-159-1221	85757	39002	.SPACER,PLATE.....	1
13	PAOZZ	5340-01-160-0591	85757	49001	.STRAP,RETAINING.....	1
14	PAOZZ	5310-01-158-6781	85757	10050	.WASHER,LOCK.....	2
15	PAOZZ	5310-00-934-9751	80205	MS35650-302	.NUT,PLAIN,HEXAGON.....	2
16	PAOZZ	5930-01-168-3244	34623	5730877	.SWITCH,SENSITIVE.....	1
17	PAOZZ	5930-01-167-3169	85757	10107-2	.SWITCH,SENSITIVE.....	1
18	PAOZZ	2520-01-155-8795	85757	59000	CONTROL ASSEMBLY,SH.....	1
19	PAOZZ	5305-01-357-4610	60602	10180	.SCREW,MACHINE.....	14
20	PAOZZ	5305-01-159-4485	85757	10181	.SCREW,MACHINE.....	4
21	PAOZZ	5310-01-088-7290	85757	10012	.WASHER,FLAT.....	4
22	PAOZZ	5305-00-885-9796	96039	1-4-20X3-4	SCREW,CAP,HEXAGON H.....	4
23	PAOZZ	5310-01-130-4274	24617	9422305	NUT,SELF-LOCKING,HE.....	1
24	PAOZZ	2590-01-160-0580	60602	100-04333-0040	CONTROL ASSEMBLY,PU.....	1
25	PAOZZ	5325-00-290-6163	96906	MS35489-13	GROMMET,NONMETALLIC.....	1
26	PAOZZ	5340-01-153-9475	34623	5994834	BRACKET,TRANSMISSIO.....	1
27	PAOZZ	5365-01-162-4857	19207	11669348	SPACER,PLATE.....	1
28	PAOZZ	5306-01-104-7307	19207	11669347	BOLT,U.....	1
29	PAOZZ	5305-00-724-7220	80204	B1821BH063C150N	SCREW,CAP,HEXAGON H.....	1
30	PAOZZ	5315-00-842-3044	96906	MS24665-283	PIN,COTTER.....	1
31	PAOZZ	3040-01-104-9151	19207	11669346	LEVER,MANUAL CONTRO.....	1
32	PAOZZ	5315-01-144-8675	19207	11669345	TRUNNION.....	1
33	PAOZZ	2590-01-157-3993	85757	2230-64.0	CONTROL ASSEMBLY,PU.....	1
34	PAOZZ	5331-00-579-7916	81343	MS28775-115	.O-RING.....	1
35	PAOZZ	5310-01-096-6987	24617	9421021	WASHER,LOCK.....	2
36	PAOZZ	5310-00-251-4503	24617	9411893	NUT,LOCK.....	2
37	PAOZZ	5310-00-409-3355	24617	120376	NUT,PLAIN,HEXAGON.....	1
38	PAOZZ	5340-01-071-2047	75272	COV-0709	HOOK,SUPPORT.....	1
39	PAOZZ	5306-00-225-8496	80205	MS90725-31	BOLT,MACHINE.....	1
40	PAOZZ	2530-01-155-4118	34623	5994969	BRACKET ASSEMBLY,MO.....	1
41	PAOZZ	5310-00-933-8123	96906	MS35340-49	WASHER,LOCK.....	2
42	PAOZZ	5305-00-902-9338	96906	MS90726-134	SCREW,CAP,HEXAGON H.....	2
43	PAOZZ	5342-01-162-8770	85757	59064	HARDWARE KIT.....	1
44	XAOZZ		85757	50662	.U-BOLT.....	1
45	XAOZZ		85757	39048	.SHIM.....	1
46	PAOZZ	5310-01-160-4544	85757	52112	.WASHER,FLAT.....	3
47	PAOZZ	5310-01-158-7841	85757	10218	.NUT,SELF-LOCKING,HE.....	3
48	XAOZZ		85757	50451	.PIN,LINK.....	1
49	XAOZZ		85757	50452-2	.LINK,SLIP.....	1
50	PAOZZ	5315-00-839-2326	96906	MS24665-281	.PIN,COTTER.....	1

END OF FIGURE

UNIT, DIRECT SUPPORT, AND GENERAL SUPPORT MAINTENANCE  
 REPAIR PARTS AND SPECIAL TOOLS LIST  
 TRUCK TRACTOR, LINE HAUL, 50,000 GVWR, 6X4, M915A1  
 NSN 2320-01-125-2640

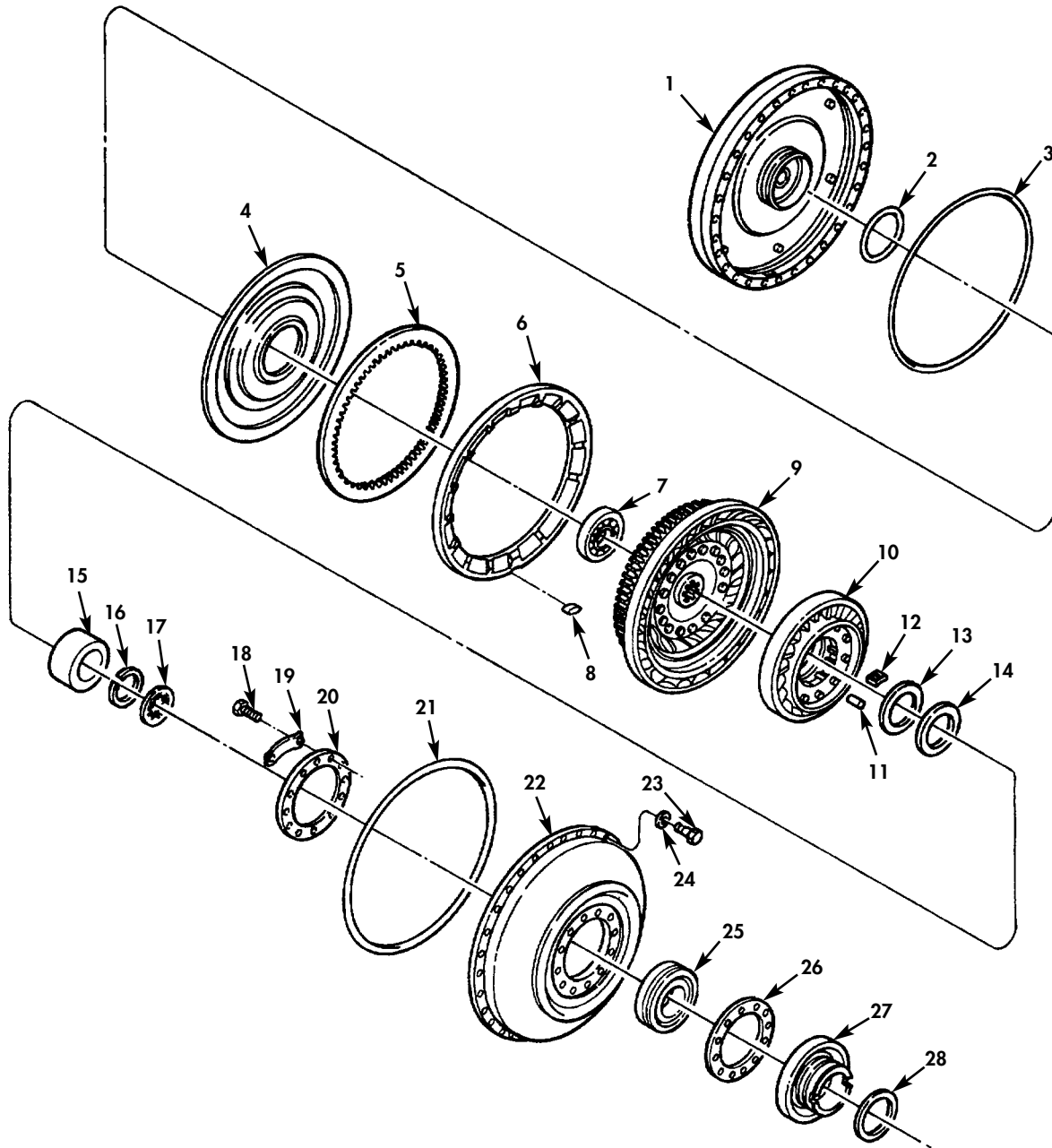
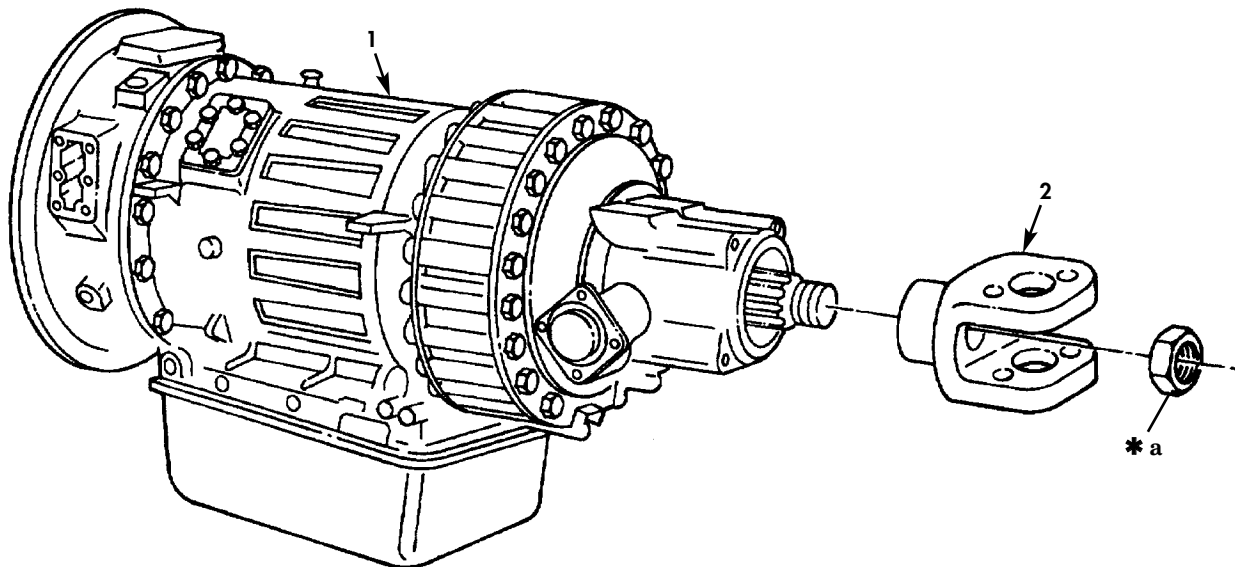

Figure 59. Torque Converter.

(1) ITEM NO	(2) SMR CODE	(3) NSN	(4) CAGEC	(5) PART NUMBER	(6) DESCRIPTION AND USABLE ON CODES(UOC)	(7) QTY
GROUP 0708 TORQUE CONVERTER						
FIG. 59 TORQUE CONVERTER						
1	PAHZZ	2815-01-144-3041	73342	23016974	FLYWHEEL,ENGINE.....	1
2	PAHZZ	5330-00-999-3760	73342	6770492	PACKING,PREFORMED PART OF KIT P/N 29532370.....	1
3	PAHZZ	5330-00-582-0456	73342	6758740	GASKET PART OF KIT P/N 29532370.....	1
4	XDHZZ		73342	23011093	PISTON,LOCKUP CLUTC.....	1
5	PAHZZ	2520-00-921-4381	79370	HPC3970	DISK,CLUTCH.....	1
6	PAHZZ	2520-00-406-2303	45152	2CP747	PLATE,LOCKUP CLUTCH.....	1
7	PAHZZ	3110-00-555-5238	00501	ELADDN7025A	BEARING,BALL,ANNULA.....	1
8	PAHZZ	5315-00-402-0421	73342	6772552	KEY,LOCKUP BACKING.....	1
9	PAHHH	2520-00-916-3688	73342	6883524	TURBINE.....	1
10	PAFHH	2530-01-146-3034	73342	6881898	STATOR ASSEMBLY.....	1
11	PAHZZ	3110-00-941-3830	73342	6837976	ROLLER,BEARING.....	10
12	PAHZZ	5360-01-157-9921	72582	23018535	SPRING,FLAT.....	10
13	PAHZZ	3110-00-916-9273	73342	9417722	SEAT,BEARING.....	1
14	XDHZZ		73342	457118	RETAINER AND ROLLER.....	1
15	PAHZZ	3020-00-999-3711	73342	6772293	RACE,STATOR FREE WH.....	1
16	PAHZZ	5325-00-582-2641	73342	6758779	RING,RETAINING.....	1
17	PFHZZ	4320-00-999-3637	73342	6771851	SPLINED SHAFT SPACE.....	1
18	PAHZZ	5305-00-269-3238	80204	B1821BH038F125N	SCREW,CAP,HEXAGON H.....	12
19	PAHZZ	5340-01-056-0037	73342	6880899	STRIP PART OF KIT P/N 29532370.....	6
20	PAHZZ	3110-00-916-4286	73342	6880436	PLATE,RETAINING,BEA.....	1
21	PAHZZ	5330-01-141-9579	73342	6880389	GASKET PART OF KIT P/N 29532370.....	1
22	PAHZZ	4320-00-403-5223	73342	23010620	PUMP ASSEMBLY TORQU.....	1
23	PAHZZ	5305-00-292-4595	73342	9409037	BOLT,SELF-LOCKING.....	30
24	PAHZZ	5310-00-776-7670	73342	6769636	WASHER,FLAT.....	30
25	PAHZZ	3110-01-052-7157	73342	29502067	BEARING,BALL.....	1
26	PAHZZ	5330-01-053-1768	73342	6880901	GASKET PART OF KIT P/N 29532370.....	1
27	PFHZZ	2520-01-052-3898	73342	23045371	HUB,CONVERTER PUMP.....	1
28	PAHZZ	5330-00-114-3306	73342	6833915	SEAL RING,METAL PART OF KIT P/N 29532370.....	1

END OF FIGURE

UNIT, DIRECT SUPPORT, AND GENERAL SUPPORT MAINTENANCE  
REPAIR PARTS AND SPECIAL TOOLS LISTTRUCK TRACTOR, LINE HAUL, 50,000 GVWR, 6X4, M915A1  
NSN 2320-01-125-2640

\* a PART OF ITEM 1

*Figure 60. Transmission Assembly.*

(1) ITEM NO	(2) SMR CODE	(3) NSN	(4) CAGEC	(5) PART NUMBER	(6) DESCRIPTION AND USABLE ON CODES(UOC)	(7) QTY
GROUP 0710 TRANSMISSION ASSEMBLY						
FIG. 60 TRANSMISSION ASSEMBLY						
1	PAFHD	2520-01-145-6828	73342	23014691	TRANSMISSION, HYDRAU.....	1
2	PAFZZ	2520-00-155-7142	78500	17N-4-4561	YOKE, UNIVERSAL JOIN.....	1

END OF FIGURE

UNIT, DIRECT SUPPORT, AND GENERAL SUPPORT MAINTENANCE  
 REPAIR PARTS AND SPECIAL TOOLS LIST  
 TRUCK TRACTOR, LINE HAUL, 50,000 GVWR, 6X4, M915A1  
 NSN 2320-01-125-2640

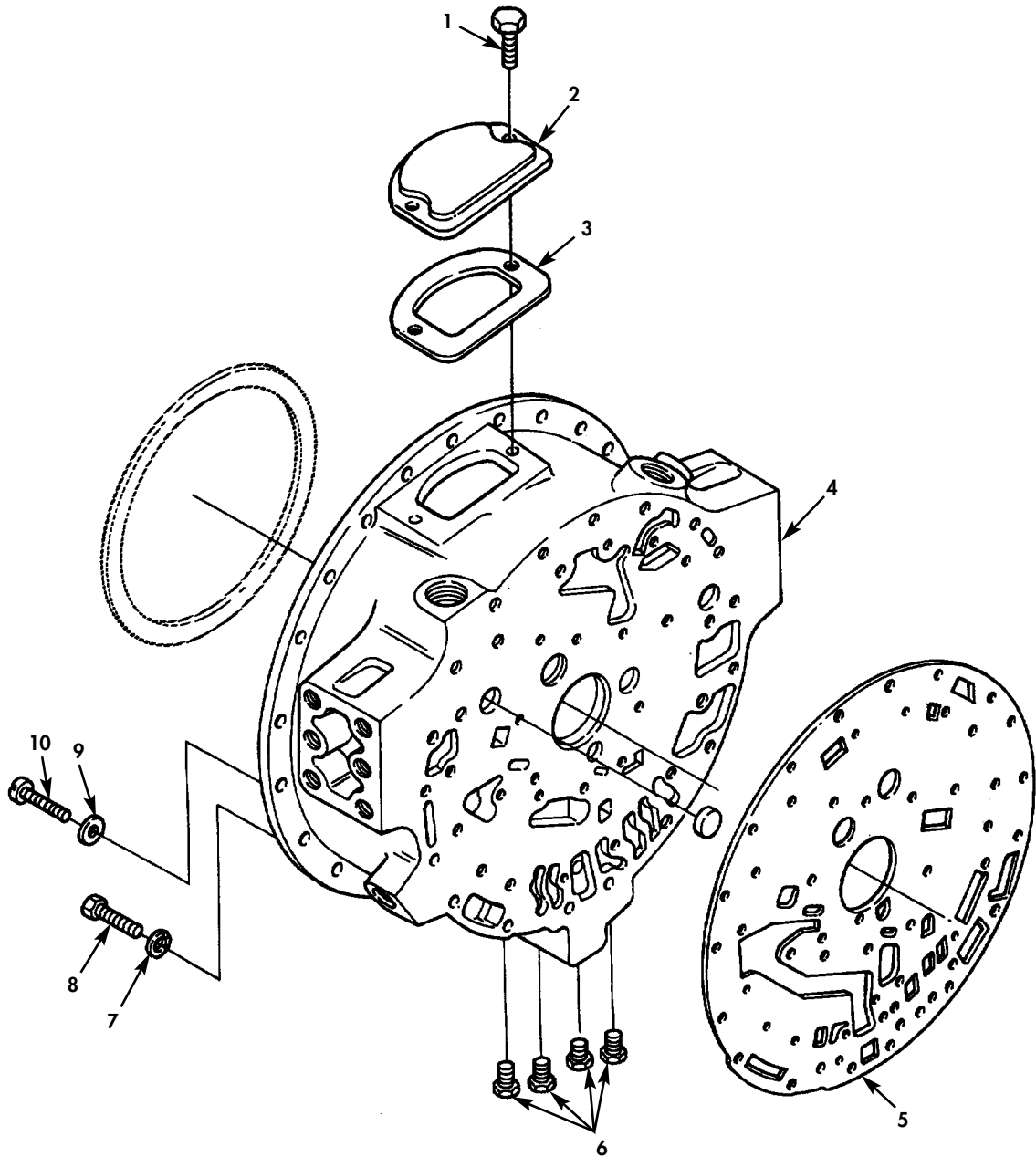

Figure 61. Converter Housing.



(1) ITEM NO	(2) SMR CODE	(3) NSN	(4) CAGEC	(5) PART NUMBER	(6) DESCRIPTION AND USABLE ON CODES(UOC)	(7) QTY
GROUP 0710 TRANSMISSION ASSEMBLY						
FIG. 61 CONVERTER HOUSING						
1	PAHZZ	5305-00-543-4372	80204	B1821BH038C075N	SCREW,CAP,HEXAGON H.....	2
2	PFHZZ	2520-01-089-8469	73342	6703138	COVER.....	1
3	PAHZZ	5330-00-537-2388	73342	6750186	GASKET PART OF KIT P/N 29532370....	1
4	PFHZZ	2520-01-144-7150	73342	6881583	HOUSING,CONVERTER.....	1
5	PAHZZ	5330-01-088-5980	73342	23046658	GASKET PART OF KIT P/N 29532370....	1
6	PAHZZ	4730-01-146-1075	73342	23012036	PLUG,PIPE.....	4
7	PAHZZ	5310-00-584-5272	80205	MS35338-48	WASHER,LOCK.....	7
8	PAHZZ	5305-00-964-0589	96906	MS51095-416	SCREW,CAP,HEXAGON H.....	7
9	PAHZZ	5310-01-055-6733	73342	6837102	WASHER,FLAT.....	2
10	XDHZZ		73342	100670	SCREW.....	2

END OF FIGURE

UNIT, DIRECT SUPPORT, AND GENERAL SUPPORT MAINTENANCE  
REPAIR PARTS AND SPECIAL TOOLS LIST  
TRUCK TRACTOR, LINE HAUL, 50,000 GVWR, 6X4, M915A1  
NSN 2320-01-125-2640

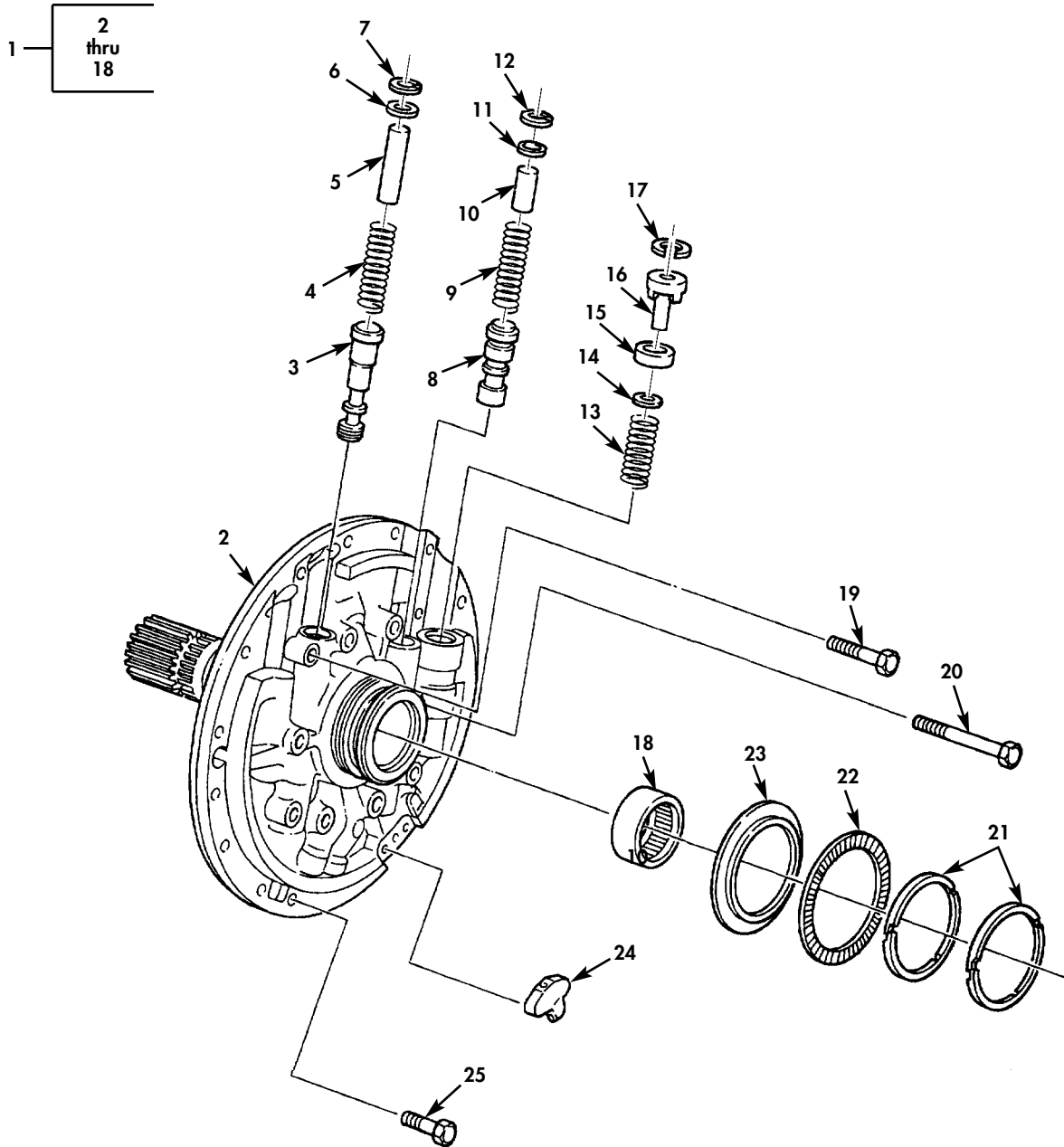

Figure 62. Front Support.

(1) ITEM NO	(2) SMR CODE	(3) NSN	(4) CAGEC	(5) PART NUMBER	(6) DESCRIPTION AND USABLE ON CODES(UOC)	(7) QTY
GROUP 0710 TRANSMISSION ASSEMBLY						
FIG. 62 FRONT SUPPORT						
1	PFHHH	4820-01-353-7335	73342	23047241	VALVE ASSEMBLY,MANI.....	1
2	PFHZZ	2520-01-312-9139	73342	23047200	.SHAFT AND CARRIER A.....	1
3	PAHZZ	4820-01-083-8022	73342	6834453	.VALVE,REGULATING,FL.....	1
4	PAHZZ	5360-01-084-2394	73342	6839209	.SPRING,HELICAL,COMP.....	1
5	PFHZZ	4820-01-083-7989	73342	6834936	.STOP VALVE.....	1
6	PAHZZ	5310-01-086-4669	73342	6834938	.WASHER.....	1
7	PAHZZ	5325-00-349-8518	73342	274613	.RING,RETAINING.....	1
8	PAHZZ	4820-01-082-9178	73342	6839010	.SLIDE,DIRECTIONAL C.....	1
9	PAHZZ	5360-01-152-8157	73342	6839268	.SPRING,HELICAL,COMP.....	1
10	PFHZZ	4820-01-082-9179	73342	6834456	.STOP,VALVE.....	1
11	PAHZZ	5310-01-086-6100	73342	6834946	.WASHER.....	1
12	PAHZZ	5325-01-084-5352	73342	9414876	.RING,RETAINING.....	1
13	PAHZZ	5360-01-074-8302	73342	6769252	.SPRING,HELICAL,COMP.....	1
14	PAHZZ	4820-01-082-9180	73342	6834568	.VALVE,CONVERTER BY.....	1
15	PAHZZ	4820-01-082-9452	73342	6834666	.SEAT,VALVE.....	1
16	PAHZZ	4820-01-082-9181	73342	6834463	.SUPPORT ASSEMBLY,VA.....	1
17	PAHZZ	5325-01-084-5353	73342	9420905	.RING,RETAINING.....	1
18	PAHZZ	3110-00-837-3180	60380	J3216X0H	.BEARING,ROLLER,NEED.....	1
19	PAHZZ	5306-00-053-8378	24617	9414215	BOLT,MACHINE.....	3
20	PAHZZ	5305-01-068-5746	72582	186285	SCREW,CAP,HEXAGON H.....	6
21	PAHZZ	5330-01-087-6849	73342	6835388	SEAL,SPECIAL PART OF KIT P/N 29532370.....	2
22	PAHZZ	3110-00-820-8571	73342	9424098	RETAINER AND ROLLER.....	1
23	PAHZZ	3110-01-191-0222	21335	JF44447	RING,BEARING,INNER.....	1
24	PAHZZ	4210-01-085-3014	73342	6839525	PITOT,VALVE.....	1
25	PAHZZ	5306-01-052-2402	96906	MS35764-1297	BOLT,SELF-LOCKING.....	16

END OF FIGURE

UNIT, DIRECT SUPPORT, AND GENERAL SUPPORT MAINTENANCE  
 REPAIR PARTS AND SPECIAL TOOLS LIST  
 TRUCK TRACTOR, LINE HAUL, 50,000 GVWR, 6X4, M915A1  
 NSN 2320-01-125-2640

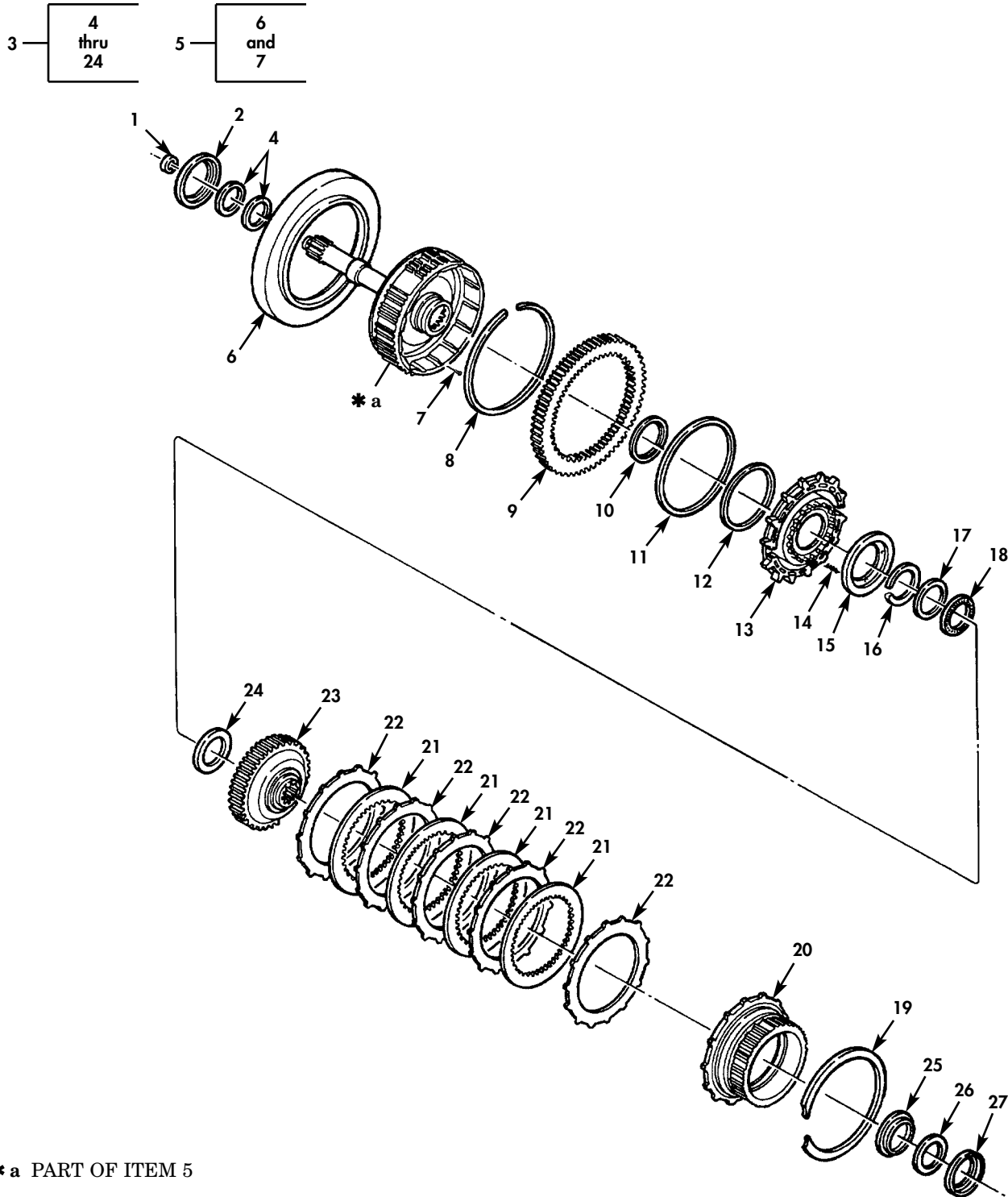

Figure 63. Input Shaft.

(1) ITEM NO	(2) SMR CODE	(3) NSN	(4) CAGEC	(5) PART NUMBER	(6) DESCRIPTION AND USABLE ON CODES(UOC)	(7) QTY
GROUP 0710 TRANSMISSION ASSEMBLY						
FIG. 63 INPUT SHAFT						
1	PAHZZ	5330-00-374-4873	73342	6839163	SEAL RING,METAL PART OF KIT P/N 29532370.....	1
2	PAHZZ	3110-01-084-4418	73342	9431999	RACE,THRUST BEARING.....	1
3	AHHHH		73342	6838925	CLUTCH ASSEMBLY,FRI.....	1
4	PAHZZ	5330-01-054-2242	73342	6836139	.SEAL,RING PART OF KIT P/N 29532370	2
5	PFHZZ	2520-01-227-1731	73342	23017214	.CLUTCH HOUSING AND.....	1
6	PAHZZ	2520-01-145-0301	73342	23011130	..RING,POWER TAKEOFF.....	1
7	PAHZZ	2520-00-008-7306	73342	8622757	..BALL.....	4
8	PAHZZ	5325-01-084-5351	73342	6838923	.RING,RETAINING.....	1
9	PFHZZ	3020-01-144-6120	73342	6885168	.GEAR,INTERNAL-EXTER.....	1
10	PAHZZ	5330-00-001-2008	73342	23011457	.SEAL,INNER PART OF KIT P/N 29532370.....	1
11	PAHZZ	5330-01-145-0697	73342	6836799	.SEAL,PLAIN PART OF KIT P/N 29532370.....	1
12	PAHZZ	5330-00-001-4904	73342	3947086	.SEAL,OUTER PART OF KIT P/N 29532370.....	1
13	PAHZZ	2520-01-144-9232	73342	6836714	.CLUTCH PISTON 1.110-1.120 LETTER A	1
13	PAHZZ	2520-01-144-9233	73342	6885130	.PISTON 1.137-1.147 LETTER B.....	1
13	PAHZZ	3040-01-145-0302	73342	6885128	.PISTON,LINEAR ACTUA LETTER C.....	1
14	PAHZZ	5360-01-083-0561	73342	6836138	.SPRING.....	20
15	PAHZZ	5360-01-083-1434	73342	6883192	.SPRING RETAINER.....	1
16	PAHZZ	5325-00-006-0775	73342	6831704	.RING,RETAINING.....	1
17	PAHZZ	3110-01-095-4683	73342	9431997	.SEAT,BEARING.....	1
18	PAHZZ	3110-00-449-2671	73342	9426916	.RETAINER AND ROLLER.....	1
19	PAHZZ	5325-01-083-3085	73342	6834594	.RING,RETAINING.....	1
20	PFHZZ	2520-01-086-4003	73342	6835605	.HUB,BODY FOURTH CLUTCH DRIVING....	1
21	PAHZZ	2520-00-163-0713	13475	BD809990	.DISK,CLUTCH,VEHICUL.....	5
22	PAHZZ	2520-01-052-3557	73342	6834679	.DISK,CLUTCH.....	5
23	PFHZZ	2520-01-093-3784	73342	6839021	.HUB FORWARD CLUTCH.....	1
24	PAHZZ	3110-01-082-3719	73342	9431996	.RING,BEARING,INNER.....	1
25	PAHZZ	3110-01-082-3719	73342	9431996	RING,BEARING,INNER.....	1
26	PAHZZ	3110-00-449-2671	73342	9426916	RETAINER AND ROLLER.....	1
27	PAHZZ	3110-01-095-4683	73342	9431997	SEAT,BEARING.....	1

END OF FIGURE

UNIT, DIRECT SUPPORT, AND GENERAL SUPPORT MAINTENANCE  
 REPAIR PARTS AND SPECIAL TOOLS LIST  
 TRUCK TRACTOR, LINE HAUL, 50,000 GVWR, 6X4, M915A1  
 NSN 2320-01-125-2640

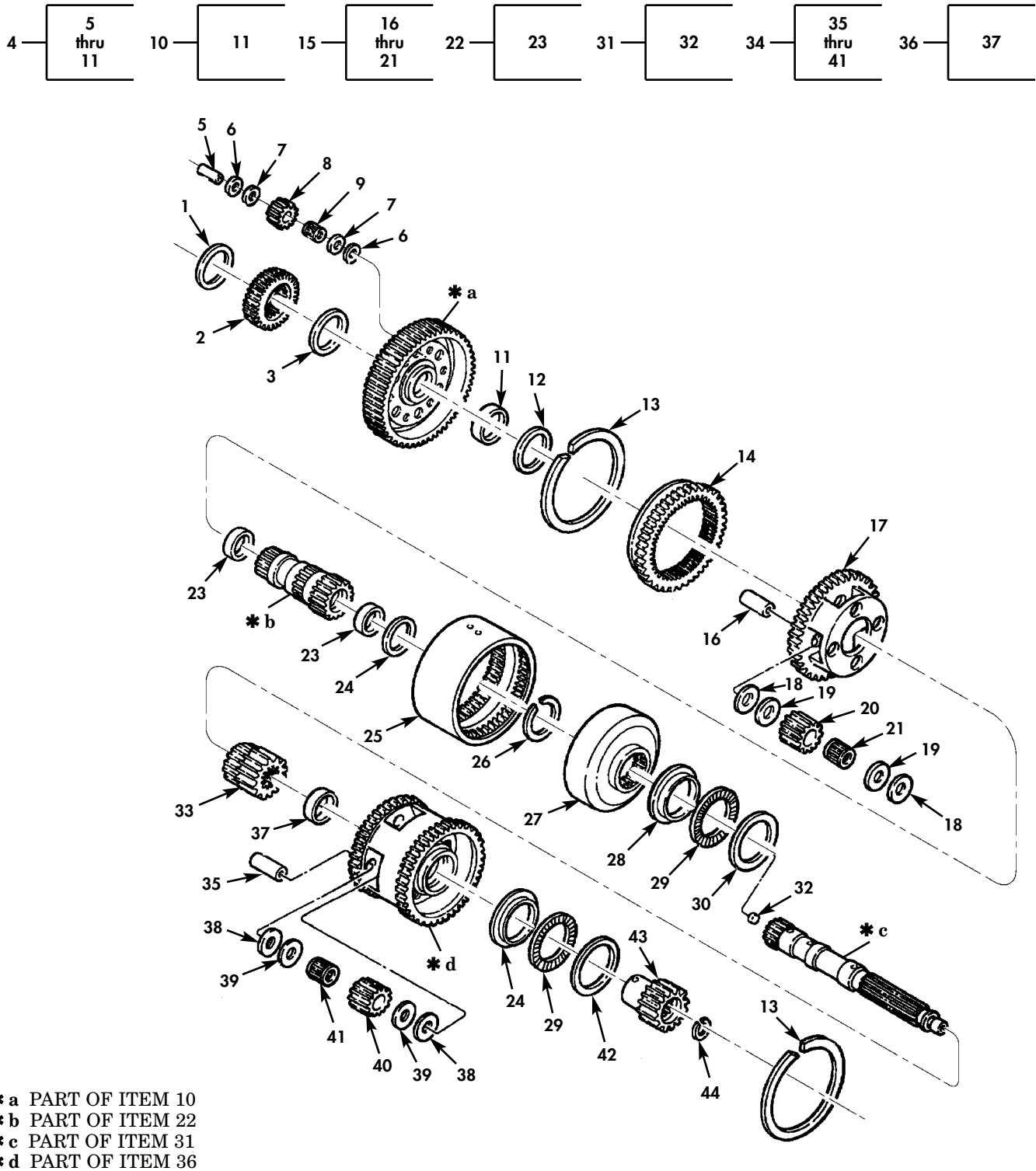
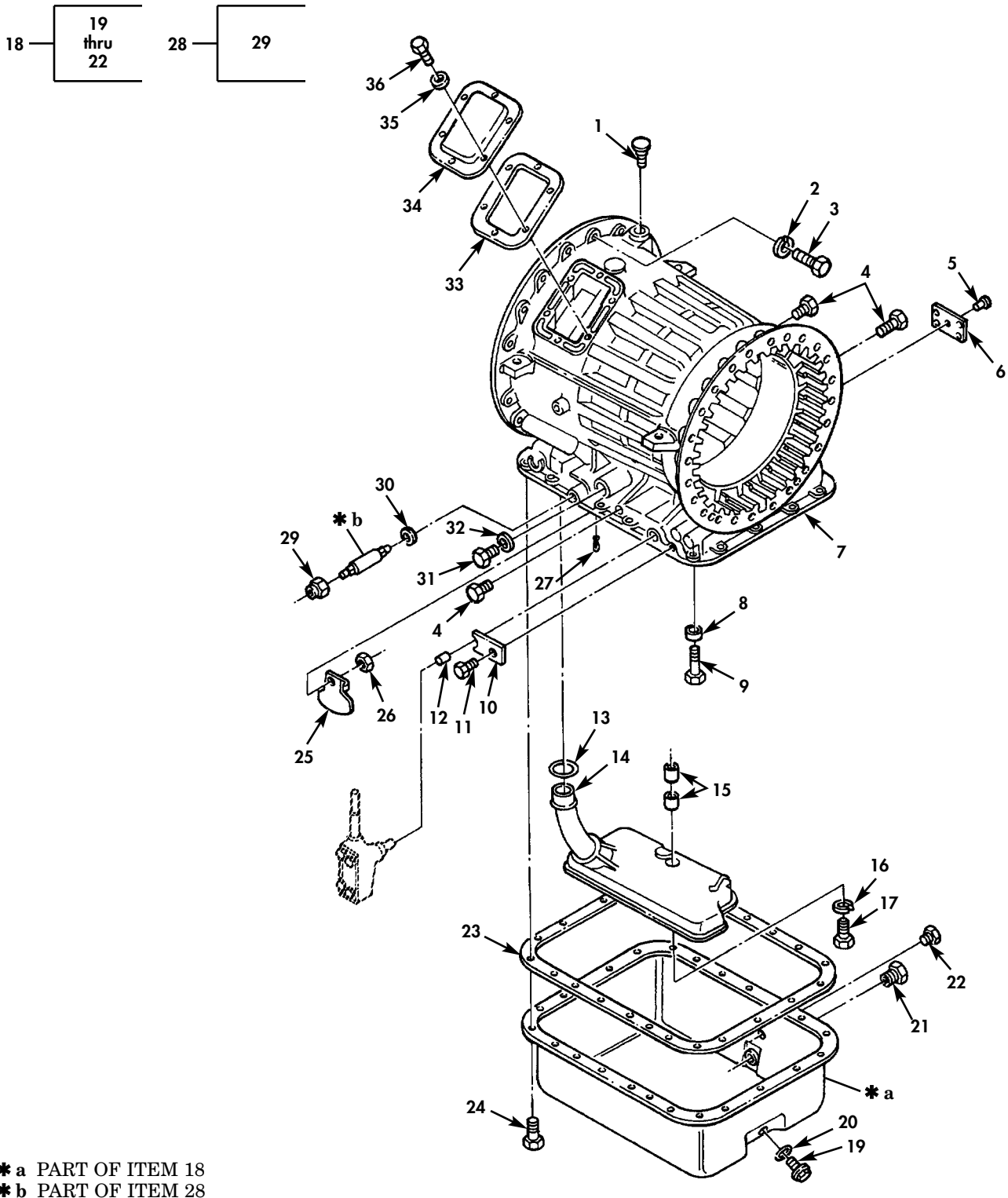

Figure 64. Main Gear Unit.

(1) ITEM NO	(2) SMR CODE	(3) NSN	(4) CAGEC	(5) PART NUMBER	(6) DESCRIPTION AND USABLE ON CODES(UOC)	(7) QTY
GROUP 0710 TRANSMISSION ASSEMBLY						
FIG. 64 MAIN GEAR UNIT						
1	PAHZZ	3120-01-056-2112	73342	6881352	BEARING,WASHER,THRU.....	1
2	PAHZZ	3020-01-052-6835	73342	6835183	GEAR,SPUR.....	1
3	PAHZZ	3120-01-053-1819	73342	6881638	BEARING,WASHER,THRU.....	1
4	PFHHH	2520-01-052-1476	73342	23047364	CARRIER ASSEMBLY FRONT.....	1
5	PAHZZ	5315-01-112-8641	73342	6831679	.PIN.....	6
6	PAHZZ	3120-01-084-4606	73342	6839376	.BEARING,WASHER,THRU.....	12
7	PAHZZ	3110-01-085-8435	45152	6831680	.SEAT,BEARING.....	12
8	PFHZZ	3020-01-093-1684	73342	6838418	.GEAR SET,SPUR,MATCH SET OF 6.....	1
9	PFHZZ	3110-01-053-1709	73342	9429635	.CONE.....	6
10	PFHZZ	3020-01-084-9741	73342	6835580	.GEAR,SPUR.....	1
11	PAHZZ	3120-01-083-1536	73342	6835322	..BUSHING,SLEEVE.....	1
12	PAHZZ	3120-01-084-4607	73342	6835321	BEARING,WASHER,THRU.....	1
13	PAHZZ	5325-01-083-3084	73342	6834575	RING,RETAINING.....	2
14	PAHZZ	3020-01-095-4872	73342	6834327	GEAR,SPUR.....	1
15	PFHHH	2520-01-051-9424	73342	6835073	CARRIER ASSEMBLY CENTER.....	1
16	PAHZZ	5315-01-091-0784	19207	12267808	.PIN,STRAIGHT,HEADLE.....	4
17	PAHZZ	2520-01-086-4280	73342	6835074	.CARRIER,CENTER PLAN.....	1
18	PAHZZ	3120-01-084-6035	73342	29519114	.BEARING,WASHER,THRU BRONZE PINION.	8
19	PAHZZ	3120-01-318-3335	73342	6837630	.BEARING,WASHER,THRU STEEL PINION..	8
20	PFHZZ	3020-01-052-1483	73342	6838417	.GEAR SET,SPUR,MATCH SET OF 4.....	1
21	PFHZZ	3110-00-448-7372	60380	WJ162112	.RETAINER AND ROLLER.....	8
22	PAHZZ	2520-01-085-1855	73342	6883935	SUN GEAR AND SHAFT.....	1
23	PAHZZ	3120-01-083-1537	73342	6835323	.BUSHING,SLEEVE.....	2
24	PAHZZ	3120-01-083-1539	73342	6883492	BEARING,WASHER,THRU.....	1
25	PFHZZ	2520-01-051-6676	73342	6834333	DRUM,TRANSMISSION.....	1
26	PAHZZ	5325-01-087-8729	73342	6777231	RING,RETAINING.....	1
27	PBHZZ	3020-01-086-2986	73342	6883703	GEAR,INTERNAL.....	1
28	PAHZZ	3110-01-085-3329	73342	9432124	RING,BEARING,INNER.....	2
29	PAHZZ	3110-00-820-8571	73342	9424098	RETAINER AND ROLLER.....	2
30	PAHZZ	3110-01-084-1966	73342	6837562	SEAT,BEARING.....	1
31	PAHZZ	3040-01-149-1849	73342	6837484	SHAFT,SHOULDERED.....	1
32	PAHZZ	4730-00-627-7742	73342	6758391	.PLUG,ORIFICE.....	1
33	PAHZZ	3020-01-086-8783	73342	6837472	GEAR CLUSTER.....	1
34	PAHHH	2520-01-143-6947	73342	6882722	CARRIER ASSEMBLY,RE REAR.....	1
35	PAHZZ	5315-01-083-1422	19207	12267599	.PIN.....	4
36	PFHZZ	2520-01-149-3272	73342	6882723	.CARRIER AND BUSHIN.....	1
37	PAHZZ	3120-01-083-1536	73342	6835322	..BUSHING,SLEEVE.....	1
38	PAHZZ	3120-01-084-6035	73342	29519114	.BEARING,WASHER,THRU BRONZE PINION.	8
39	PAHZZ	3120-01-318-3335	73342	6837630	.BEARING,WASHER,THRU STEEL PINION..	8
40	PFHZZ	3020-01-097-0996	73342	6839996	.GEAR SET,SPUR,MATCH SET OF 4.....	2
41	PAHZZ	3110-01-084-1967	73342	6837599	.RETAINER AND ROLLER.....	4
42	PAHZZ	2520-01-095-3093	73342	9432125	RACE.....	1
43	PBHZZ	3020-01-151-2645	73342	6881968	GEAR,SPUR LOW PLANETARY SUN.....	1
44	PAHZZ	5325-01-119-3198	73342	6834574	RING,RETAINING.....	1

END OF FIGURE

UNIT, DIRECT SUPPORT, AND GENERAL SUPPORT MAINTENANCE  
 REPAIR PARTS AND SPECIAL TOOLS LIST  
 TRUCK TRACTOR, LINE HAUL, 50,000 GVWR, 6X4, M915A1  
 NSN 2320-01-125-2640



\* a PART OF ITEM 18  
 \* b PART OF ITEM 28

Figure 65. Transmission Housing.



(1) ITEM NO	(2) SMR CODE	(3) NSN	(4) CAGEC	(5) PART NUMBER	(6) DESCRIPTION AND USABLE ON CODES(UOC)	(7) QTY
GROUP 0710 TRANSMISSION ASSEMBLY						
FIG. 65 TRANSMISSION HOUSING						
1	PAOZZ	2520-00-916-1918	73342	6769936	BREATHER.....	1
2	PAHZZ	5310-00-584-5272	80205	MS35338-48	WASHER, LOCK.....	11
3	PAHZZ	5305-00-964-0589	96906	MS51095-416	SCREW, CAP, HEXAGON H.....	11
4	PAHZZ	4730-01-146-1075	73342	23012036	PLUG, PIPE.....	3
5	PAHZZ	5305-00-557-6612	7X677	8622361	SCREW, DRIVE.....	1
6	PFHZZ	9905-01-317-2715	73342	68378494	PLATE, IDENTIFICATIO.....	1
7	PAHZZ	2520-01-145-0303	73342	6882764	TRANSMISSION HOUSIN.....	1
8	PAHZZ	5310-01-084-1767	73342	6880077	WASHER PART OF KIT P/N 29532370.....	1
9	PAHZZ	5305-01-084-5369	73342	6880078	SCREW, CAP, HEXAGON H PART OF KIT P/N 29532370.....	1
10	PAOZZ	2520-00-557-6619	73342	8627650	RETAINER, MODULATOR.....	1
11	PAOZZ	5306-00-225-8496	80205	MS90725-31	BOLT, MACHINE.....	1
12	PAOZZ	5315-01-083-2125	73342	6834918	SPACER, VALVE.....	1
13	PAOZZ	5330-01-049-0547	73342	23013114	PACKING, PREFORMED PART OF KIT P/N 29532370.....	1
14	PAOZZ	2520-01-096-1739	73342	23013625	FILTER, FLUID.....	1
15	PAOZZ	5365-01-126-3530	73342	6839637	SPACER, SLEEVE.....	2
16	PAOZZ	5310-01-089-7474	73342	9420759	WASHER.....	1
17	PAOZZ	5306-01-147-1202	73342	9431456	BOLT, SELF-LOCKING.....	1
18	PAOZZ	2520-01-146-4181	73342	29509450	OIL PAN.....	1
19	PAOZZ	5365-01-085-7814	73342	23011420	. PLUG, MACHINE THREAD.....	1
20	PAOZZ	5330-00-107-3925	73342	3921989	. GASKET.....	1
21	PAOZZ	4730-01-126-1490	72582	5103185	. PLUG, PIPE.....	1
22	PAOZZ	4730-01-146-1075	73342	23012036	. PLUG, PIPE.....	1
23	PAOZZ	5330-01-088-5981	63005	23016681	GASKET PART OF KIT P/N 29532370.....	1
24	PAOZZ	5306-00-024-6580	73342	3829139	BOLT, MACHINE.....	23
25	PAHZZ	3040-01-122-5201	73342	6838278	LEVER, REMOTE CONTRO.....	1
26	PAHZZ	5310-00-568-6077	73342	117212	NUT, PLAIN, HEXAGON.....	1
27	PAFZZ	5315-00-108-1112	73342	6831774	PIN, RETAINING.....	1
28	PAFZZ	2520-01-081-9043	73342	6885213	PARTS KIT, MANUAL SE.....	1
29	PAOZZ	5310-01-143-0512	73342	11501033	. NUT.....	1
30	PAFZZ	5330-01-141-9503	73342	23010610	SEAL, PLAIN PART OF KIT P/N 29532370.....	1
31	PAHZZ	5365-01-249-4343	73342	23046813	PLUG, MACHINE THREAD.....	1
32	PAHZZ	5310-01-084-1768	73342	6839761	WASHER PART OF KIT P/N 29532370.....	1
33	PAHZZ	5330-01-520-9770	19207	12288013 R91	GASKET PART OF KIT P/N 29532370.....	1
34	PFHZZ	2520-00-919-7240	73342	6774322	COVER.....	1
35	PFHZZ	5310-00-557-5942	73342	6834908	WASHER, SPECIAL.....	6
36	PAHZZ	5305-00-543-4372	80204	B1821BH038C075N	SCREW, CAP, HEXAGON H.....	6

END OF FIGURE

UNIT, DIRECT SUPPORT, AND GENERAL SUPPORT MAINTENANCE  
 REPAIR PARTS AND SPECIAL TOOLS LIST  
 TRUCK TRACTOR, LINE HAUL, 50,000 GVWR, 6X4, M915A1  
 NSN 2320-01-125-2640

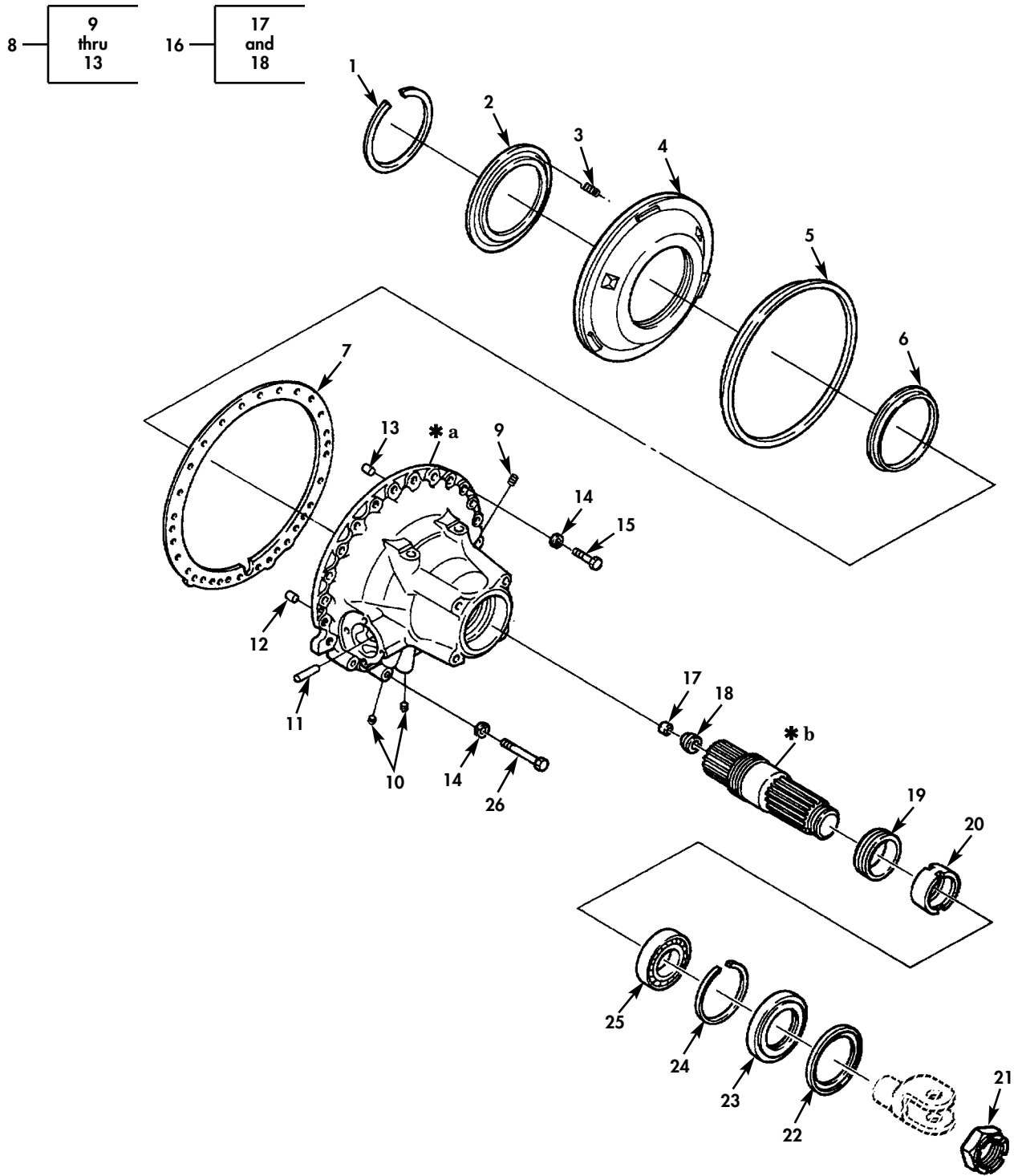

\* a PART OF ITEM 8  
 \* b PART OF ITEM 16

Figure 66. Rear Housing.

(1) ITEM NO	(2) SMR CODE	(3) NSN	(4) CAGEC	(5) PART NUMBER	(6) DESCRIPTION AND USABLE ON CODES(UOC)	(7) QTY
GROUP 0710 TRANSMISSION ASSEMBLY						
FIG. 66 REAR HOUSING						
1	PAHZZ	5325-01-086-7270	73342	6835369	RING,RETAINING.....	1
2	PAHZZ	5340-01-084-1784	73342	6880432	RETAINER,HELICAL CO.....	1
3	PAHZZ	5360-01-035-9396	73342	6880418	SPRING,HELICAL,COMP.....	30
4	PFHZZ	2520-01-082-9177	73342	6835439	PISTON,REAR COVER.....	1
5	PAHZZ	5365-01-084-5258	73342	23011454	RING PART OF KIT P/N 29532370.....	1
6	PAHZZ	5330-01-151-7289	73342	23011458	SEAL,PLAIN PART OF KIT P/N 29532370.	1
7	PAHZZ	5330-01-049-0552	73342	6839213	GASKET PART OF KIT P/N 29532370.....	1
8	PFHHH	3040-01-083-0922	73342	23016886	HOUSING,MECHANICAL.....	1
9	PAHZZ	3120-01-057-2865	73342	6834570	.BUSHING,PLUG PIPE.....	1
10	PAHZZ	4730-01-146-1075	73342	23012036	.PLUG,PIPE.....	2
11	PAHZZ	5315-00-241-7523	73342	141231	.PIN,STRAIGHT,HEADLE.....	2
12	PAHZZ	5315-00-014-1240	24617	141240	.PIN,STRAIGHT,HEADLE.....	1
13	PAHZZ	5315-01-144-6162	73342	141260	.PIN,STRAIGHT,HEADLE.....	1
14	PAHZZ	5310-00-584-5272	80205	MS35338-48	WASHER,LOCK.....	24
15	PAHZZ	5305-01-088-0267	73342	215722	SCREW,CAP,HEXAGON H.....	21
16	PAHZZ	2520-01-095-5634	73342	6835755	SHAFT ASSEMBLY.....	1
17	PAHZZ	4730-01-007-0802	73342	8623484	.PLUG,CUP.....	1
18	PAHZZ	3120-00-005-5875	73342	6836272	.BUSHING,SLEEVE.....	1
19	PAHZZ	3020-01-052-1475	73342	6835455	GEAR,WORM.....	1
20	PAHZZ	5365-01-143-0557	73342	23010144	SPACER,SLEEVE.....	1
21	PAFZZ	5310-00-478-0548	73342	23040890	NUT,SELF-LOCKING,HE.....	1
22	PAFZZ	5330-00-923-1409	73342	6757563	RETAINER,PACKING.....	1
23	PAFZZ	5330-00-999-3752	73342	6773311	SEAL,PLAIN ENCASED PART OF KIT P/N 29532370.....	1
24	PAHZZ	5325-00-999-3770	73342	6769576	RING,RETAINING.....	1
25	PAHZZ	3110-01-056-0031	43334	3212BAXR1A	BEARING,BALL,ANNULA.....	1
26	PAHZZ	5305-01-092-8699	73342	187364	SCREW,CAP,HEXAGON H.....	3

END OF FIGURE

UNIT, DIRECT SUPPORT, AND GENERAL SUPPORT MAINTENANCE  
REPAIR PARTS AND SPECIAL TOOLS LIST  
TRUCK TRACTOR, LINE HAUL, 50,000 GVWR, 6X4, M915A1  
NSN 2320-01-125-2640

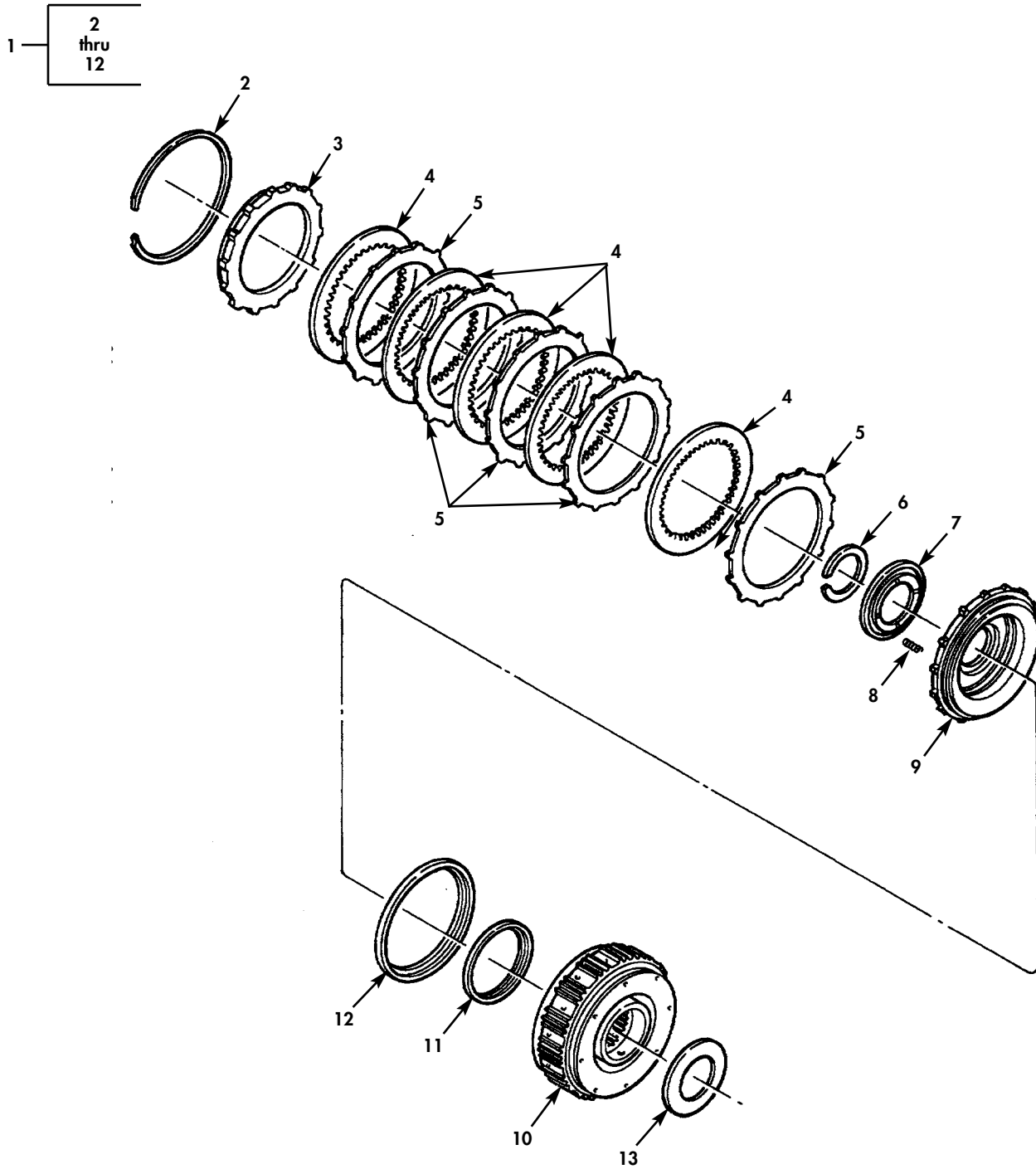
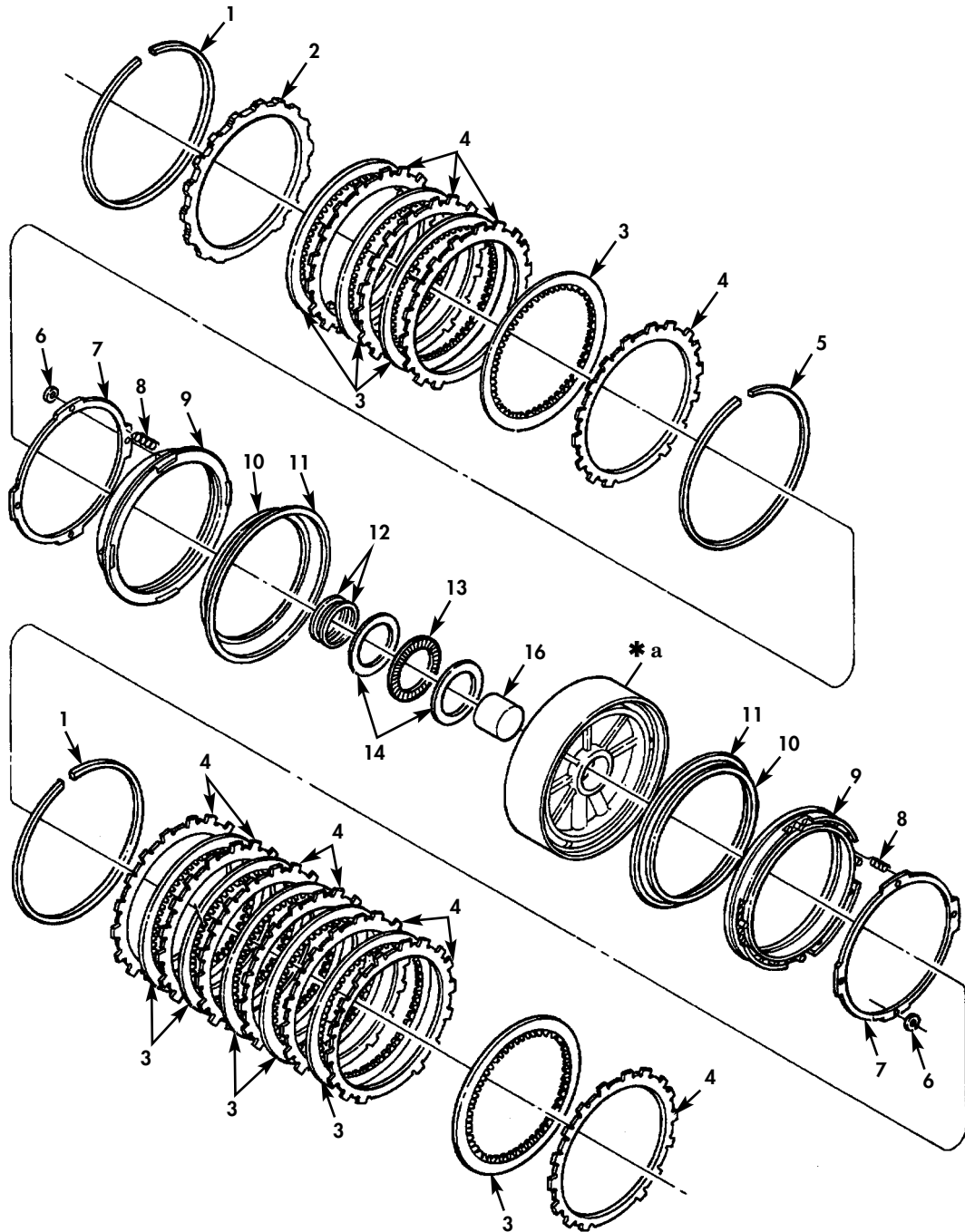
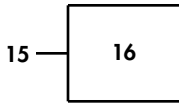

Figure 67. Fourth Clutch.

(1) ITEM NO	(2) SMR CODE	(3) NSN	(4) CAGEC	(5) PART NUMBER	(6) DESCRIPTION AND USABLE ON CODES(UOC)	(7) QTY
GROUP 0713 INTERMEDIATE CLUTCH						
FIG. 67 FOURTH CLUTCH						
1	AHHHH		73342	23013650	CLUTCH ASSEMBLY.....	1
2	PAHZZ	5325-01-083-3085	73342	6834594	.RING,RETAINING.....	1
3	PBHZZ	2520-01-146-3042	73342	23011235	.DISK,CLUTCH,VEHICUL.....	1
4	PAHZZ	2520-00-163-0713	13475	BD809990	.DISK,CLUTCH,VEHICUL.....	5
5	PAHZZ	2520-01-052-3557	73342	6834679	.DISK,CLUTCH.....	5
6	PAHZZ	5325-00-006-0775	73342	6831704	.RING,RETAINING.....	1
7	PAHZZ	5360-01-083-1434	73342	6883192	.SPRING RETAINER.....	1
8	PAHZZ	5360-01-083-0561	73342	6836138	.SPRING.....	20
9	PFHZZ	2520-01-145-7657	73342	6885133	.PISTON,FOURTH CLUTC 1.110-1.120 THICK, LETTER M.....	1
9	PFHZZ	2520-01-144-6364	73342	6885132	.PISTON,FOURTH CLUTC 1.137-1.147 THICK, LETTER S.....	1
9	PFHZZ	2520-01-144-6365	73342	6885131	.PISTON,FOURTH CLUTC LETTER T.....	1
10	PBHZZ	2520-01-143-4491	73342	23013654	.HOUSING ASSEMBLY,FO.....	1
11	PAHZZ	5330-00-001-4904	73342	3947086	.SEAL,OUTER PART OF KIT P/N 29532370.....	1
12	PAHZZ	5330-01-145-0697	73342	6836799	.SEAL,PLAIN PART OF KIT P/N 29532370.....	1
13	PAHZZ	3110-01-084-4418	73342	9431999	RACE,THRUST BEARING.....	1

END OF FIGURE

UNIT, DIRECT SUPPORT, AND GENERAL SUPPORT MAINTENANCE  
REPAIR PARTS AND SPECIAL TOOLS LIST  
TRUCK TRACTOR, LINE HAUL, 50,000 GVWR, 6X4, M915A1  
NSN 2320-01-125-2640



\* a PART OF ITEM 15

Figure 68. Third and Second Clutch.

(1) ITEM NO	(2) SMR CODE	(3) NSN	(4) CAGEC	(5) PART NUMBER	(6) DESCRIPTION AND USABLE ON CODES(UOC)	(7) QTY
GROUP 0713 INTERMEDIATE CLUTCH						
FIG. 68 THIRD AND SECOND CLUTCH						
1	PAHZZ	5325-01-083-6667	73342	6882794	RING,RETAINING 0.155-0.157.....	2
2	PAHZZ	2520-01-318-8507	73342	29500731	DISK,CLUTCH,VEHICUL.....	1
3	PAHZZ	2520-01-055-8337	73342	23041786	DISK,CLUTCH.....	10
4	PAHZZ	2520-01-052-1478	73342	6834488	PLATE 0.0993-0.1063.....	11
4	PAHZZ	2520-01-051-9426	73342	6834720	DISK,CLUTCH 0.1161-0.1231.....	11
5	PAHZZ	5325-01-083-6667	73342	6882794	RING,RETAINING 0.155-0.157 .....	1
5	PAHZZ	5325-01-083-1532	73342	6882795	RING,RETAINING 0.148-0.150.....	1
5	PAHZZ	5325-01-083-1534	73342	6882796	RING,RETAINING 0.152-0.154 .....	1
5	PAHZZ	5325-01-083-1533	73342	6882797	RING,RETAINING 0.158-0.160.....	1
6	PAHZZ	5310-01-143-0542	73342	3909063	PUSH ON NUT PART OF KIT P/N 29532370	8
7	PAHZZ	3010-01-086-7713	73342	6836419	RING,CLUTCH.....	2
8	PAHZZ	5360-00-211-9547	73342	6831656	SPRING,HELICAL,COMP.....	40
9	PFHZZ	2520-01-081-9230	73342	6836418	PISTON,THIRD CLUTCH.....	2
10	PAHZZ	5330-01-088-5847	73342	23011453	SEAL PART OF KIT P/N 29532370.....	2
11	PAHZZ	5365-01-084-5258	73342	23011454	RING PART OF KIT P/N 29532370.....	2
12	PAHZZ	5330-01-087-6849	73342	6835388	SEAL,SPECIAL PART OF KIT P/N 29532370.....	2
13	PAHZZ	3110-00-820-8571	73342	9424098	RETAINER AND ROLLER.....	1
14	PAHZZ	3110-01-191-0222	21335	JF44447	RING,BEARING,INNER.....	1
15	PFHZZ	2520-01-086-3982	73342	6880079	SUPPORT HOUSING ASS.....	1
16	PAHZZ	3120-01-155-2601	73342	6883005	.BUSHING,SLEEVE.....	1

END OF FIGURE

UNIT, DIRECT SUPPORT, AND GENERAL SUPPORT MAINTENANCE  
REPAIR PARTS AND SPECIAL TOOLS LIST  
TRUCK TRACTOR, LINE HAUL, 50,000 GVWR, 6X4, M915A1  
NSN 2320-01-125-2640

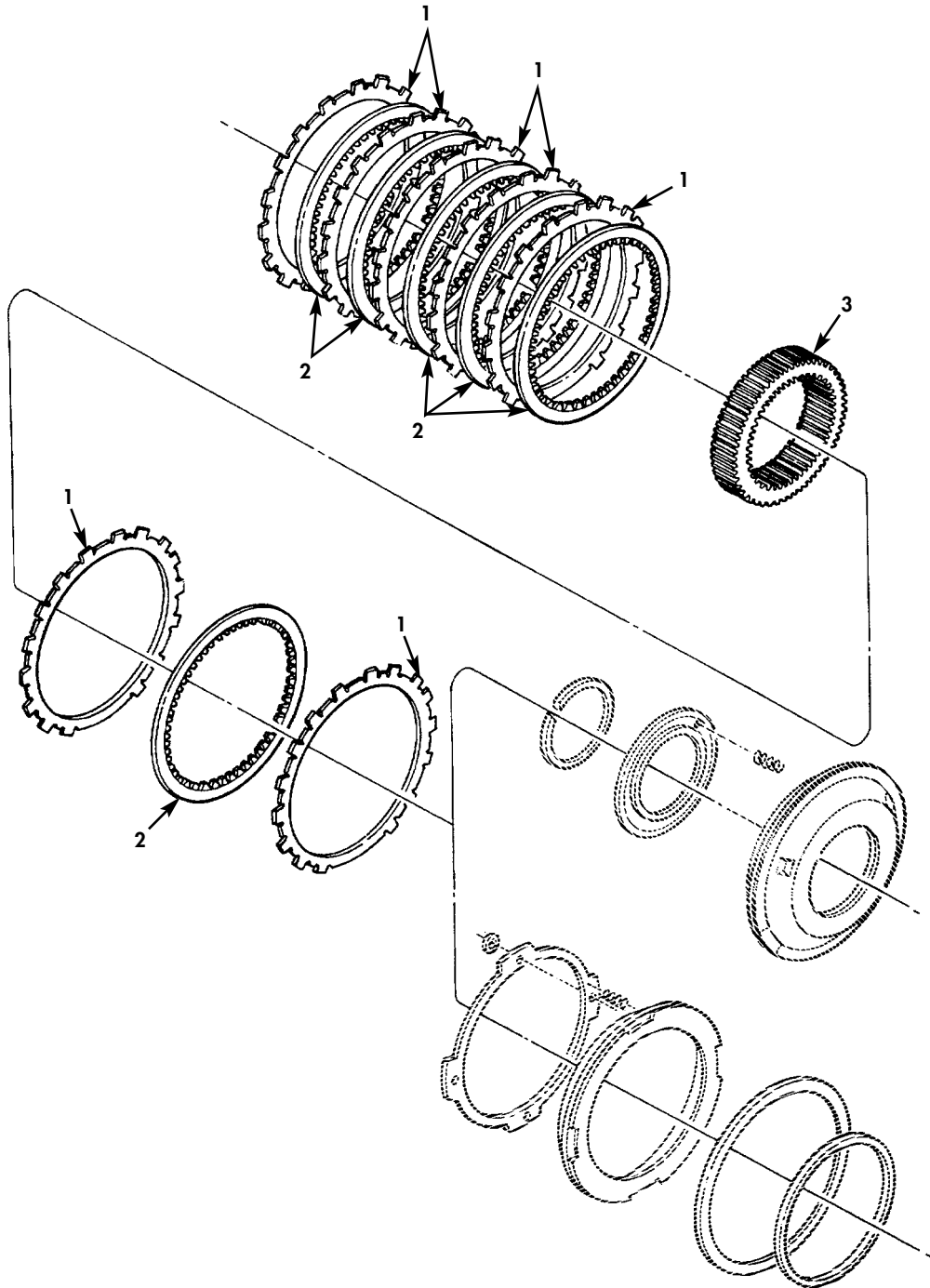

Figure 69. First and Reverse Clutch.



(1) ITEM NO	(2) SMR CODE	(3) NSN	(4) CAGEC	(5) PART NUMBER	(6) DESCRIPTION AND USABLE ON CODES(UOC)	(7) QTY
GROUP 0713 INTERMEDIATE CLUTCH						
FIG. 69 FIRST AND REVERSE CLUTCH						
1	PAHZZ	2520-01-052-3559	79370	PP-1019	PLATE 0.955-0.1025.....	7
1	PAHZZ	2520-01-053-6440	73342	23047772	PLATE,TRANSMISSION 0.1161-0.1231...	7
2	PAHZZ	2520-01-055-8337	73342	23041786	DISK,CLUTCH.....	6
3	PBHZZ	3020-01-095-5633	73342	6835606	RING GEAR.....	1

END OF FIGURE

UNIT, DIRECT SUPPORT, AND GENERAL SUPPORT MAINTENANCE  
 REPAIR PARTS AND SPECIAL TOOLS LIST  
 TRUCK TRACTOR, LINE HAUL, 50,000 GVWR, 6X4, M915A1  
 NSN 2320-01-125-2640

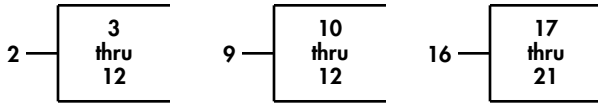

\* a PART OF ITEM 9  
 \* b PART OF ITEM 16

Figure 70. Low Clutch.

(1) ITEM NO	(2) SMR CODE	(3) NSN	(4) CAGEC	(5) PART NUMBER	(6) DESCRIPTION AND USABLE ON CODES(UOC)	(7) QTY
GROUP 0713 INTERMEDIATE CLUTCH						
FIG. 70 LOW CLUTCH						
1	PAHZZ	5330-01-049-0552	73342	6839213	GASKET PART OF KIT P/N 29532370.....	1
2	PFHHH	2520-01-227-5415	73342	6837519	HOUSING ASSEMBLY,AD.....	1
3	PAHZZ	5310-01-143-0542	73342	3909063	.PUSH ON NUT PART OF KIT P/N 29532370.....	4
4	PAHZZ	2520-01-098-8947	73342	6836661	.RING,SPRING RETAINE.....	1
5	PAHZZ	5360-00-211-9547	73342	6831656	.SPRING,HELICAL,COMP.....	28
6	PFHZZ	2520-01-082-0611	73342	6836659	.PISTON,FIRST CLUTCH.....	1
7	PAHZZ	2520-01-149-3273	73342	23011455	.RING,EXTERNAL SEAL PART OF KIT P/N 29532370.....	1
8	PAHZZ	5330-01-088-5847	73342	23011453	.SEAL PART OF KIT P/N 29532370.....	1
9	PFHZZ	2520-01-086-8251	73342	6837494	.HOUSING ASSEMBLY,AD.....	1
10	PAHZZ	5315-00-014-1240	24617	141240	..PIN,STRAIGHT,HEADLE.....	1
11	PAHZZ	5315-01-144-6162	73342	141260	..PIN,STRAIGHT,HEADLE.....	1
12	PAHZZ	2520-01-149-1881	73342	6883708	..PLUG ORIFICE.....	1
13	PAHZZ	2520-01-052-3559	79370	PP-1019	PLATE.....	7
13	PAHZZ	2520-01-053-6440	73342	23047772	PLATE,TRANSMISSION.....	7
14	PAHZZ	2520-01-055-8337	73342	23041786	DISK,CLUTCH.....	6
15	PFHZZ	3020-01-084-0473	73342	6837476	GEAR,INTERNAL.....	1
16	PFHZZ	2520-01-143-6946	73342	6882721	CARRIER ASSEMBLY LOW.....	1
17	PAHZZ	5315-01-094-4741	73342	6834662	.PIN.....	4
18	PAHZZ	3120-01-094-7897	45152	2AX297	.BEARING,WASHER,THRU.....	8
19	PAHZZ	5310-01-127-2716	73342	29537398	.WASHER.....	8
20	PFHZZ	3110-00-869-4184	60380	WJ202616	.ROLLER ASSEMBLY,JOU.....	8
21	PFHZZ	3020-01-151-2646	73342	6835577	.GEAR,SPUR.....	4
22	PAHZZ	3110-01-146-6031	73342	9432185	BEARING,BALL,ANNULA.....	1

END OF FIGURE

UNIT, DIRECT SUPPORT, AND GENERAL SUPPORT MAINTENANCE  
 REPAIR PARTS AND SPECIAL TOOLS LIST  
 TRUCK TRACTOR, LINE HAUL, 50,000 GVWR, 6X4, M915A1  
 NSN 2320-01-125-2640

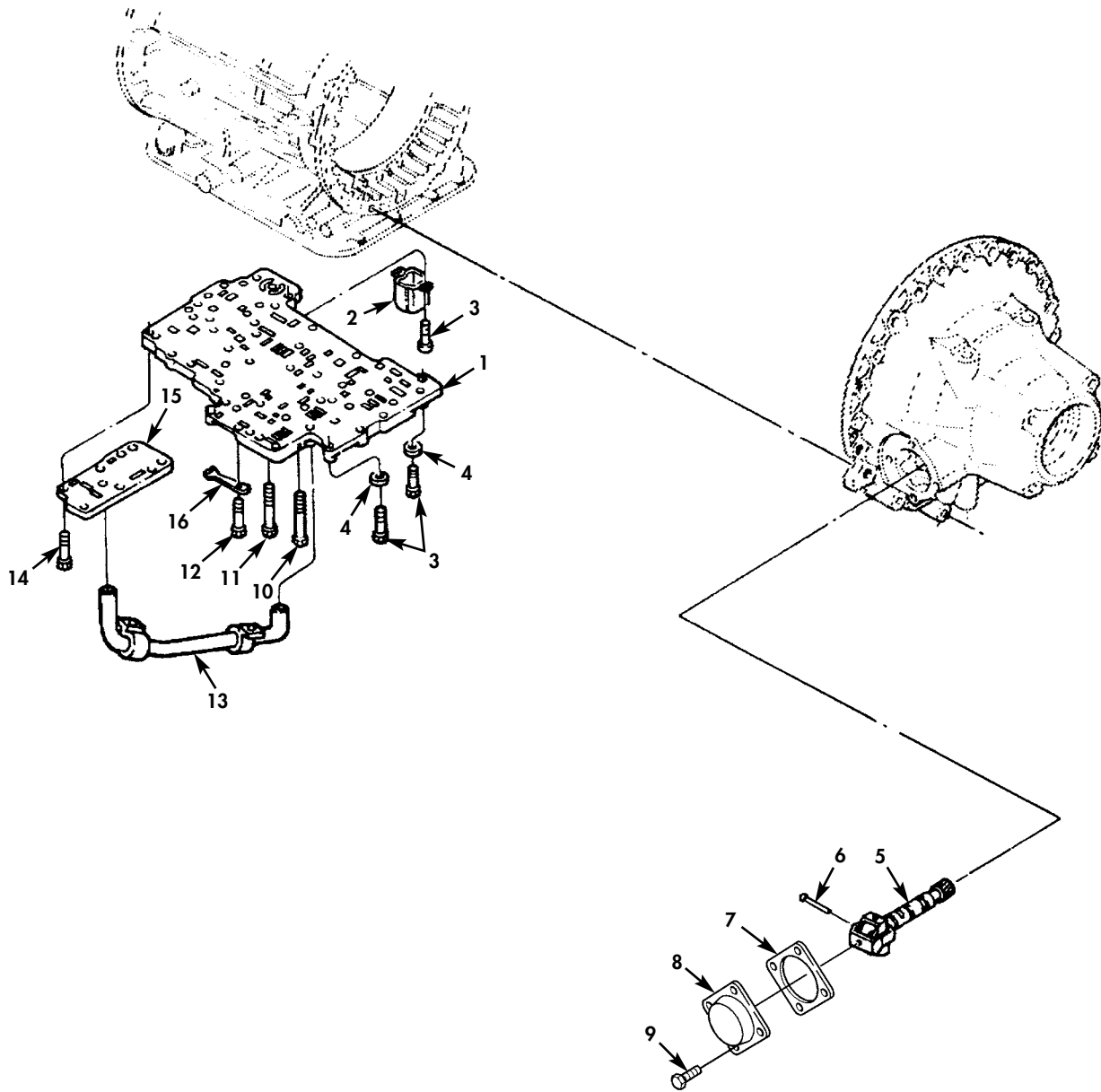

Figure 71. Control Valve.

(1) ITEM NO	(2) SMR CODE	(3) NSN	(4) CAGEC	(5) PART NUMBER	(6) DESCRIPTION AND USABLE ON CODES(UOC)	(7) QTY
GROUP 0714 SERVO UNIT						
FIG. 71 CONTROL VALVE						
1	PAHZZ	2520-01-149-1265	34623	5713424	CONTROL VALVE ASSEM.....	1
2	PFHZZ	2520-01-082-0612	73342	6839289	BAFFLE,OIL.....	1
3	PAHZZ	5305-01-057-4265	63005	454815	SCREW,CAP,HEXAGON H.....	4
4	PAHZZ	5310-00-809-4058	96906	MS27183-10	WASHER,FLAT.....	2
5	PAHZZ	2910-01-051-9444	73342	6885571	GOVERNOR,TRANSMISSI.....	1
6	PAHZZ	5315-01-152-9029	73342	23017556	PIN,STRAIGHT,HEADED PART OF KIT P/N 6880353.....	2
7	PAHZZ	5330-00-001-1984	73342	23011670	GASKET PART OF KIT P/N 6880353.....	1
8	PFHZZ	2520-01-127-3969	7X677	8623262	COVER,GOVERNOR,TRAN.....	1
9	PAHZZ	5306-00-225-8496	80205	MS90725-31	BOLT,MACHINE.....	4
10	PAHZZ	5306-00-400-5541	73342	273340	BOLT,MACHINE.....	3
11	PAHZZ	5305-00-071-2515	80204	B1821BH025C300N	SCREW,CAP,HEXAGON H.....	15
12	PAHZZ	5305-00-071-2513	80204	B1821BH025C250N	SCREW,CAP,HEXAGON H.....	1
13	PAHZZ	4710-01-084-0038	73342	29503774	TUBE,BENT,METALLIC.....	1
14	PAHZZ	5306-00-589-8167	73342	445568	BOLT,MACHINE.....	8
15	PFHZZ	2520-01-149-1264	73342	6837348	PLATE,COVER.....	1
16	PAHZZ	2520-00-008-7361	73342	23046078	ROLLER AND SPRING.....	1

END OF FIGURE

UNIT, DIRECT SUPPORT, AND GENERAL SUPPORT MAINTENANCE  
 REPAIR PARTS AND SPECIAL TOOLS LIST  
 TRUCK TRACTOR, LINE HAUL, 50,000 GVWR, 6X4, M915A1  
 NSN 2320-01-125-2640

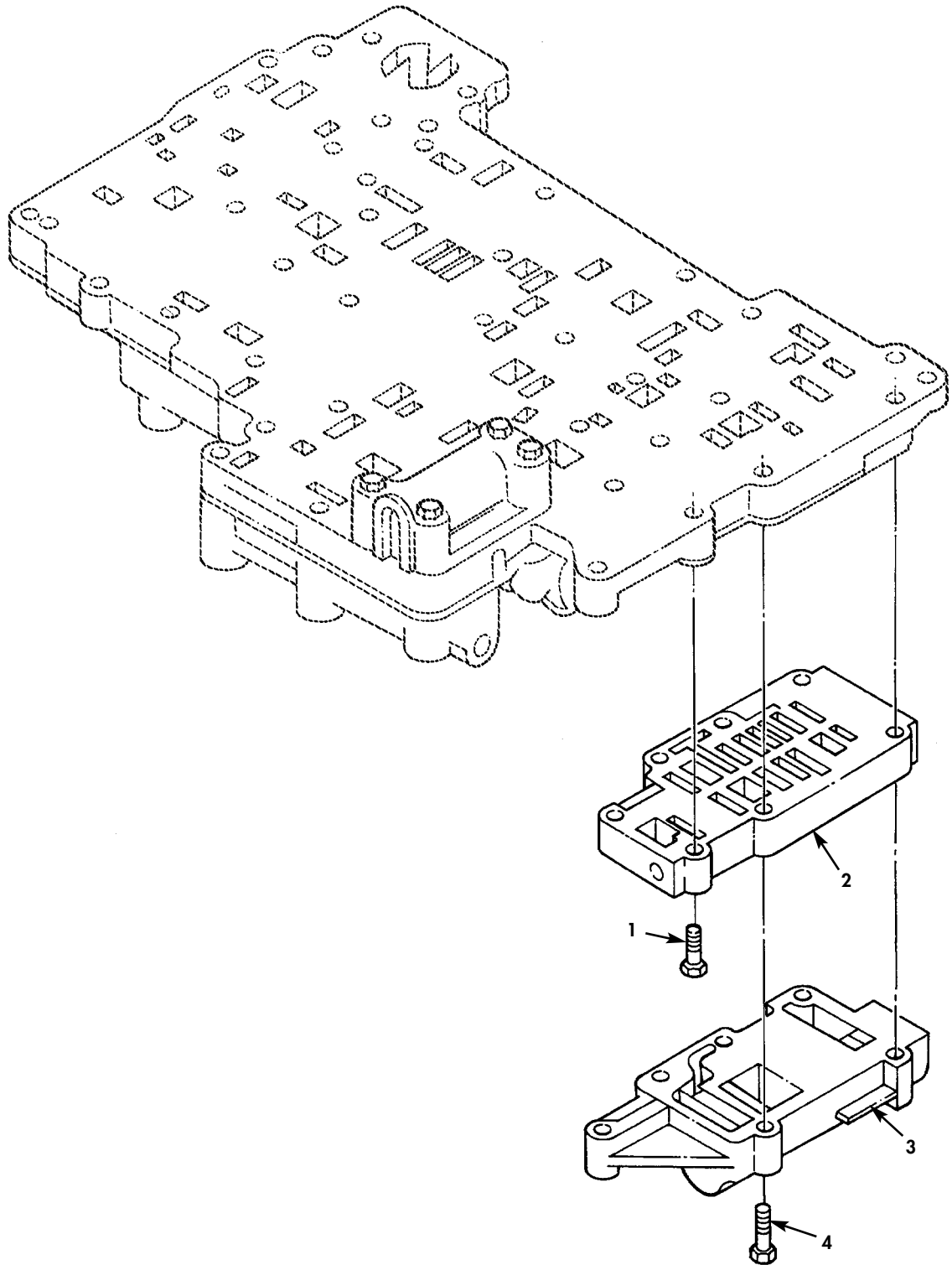
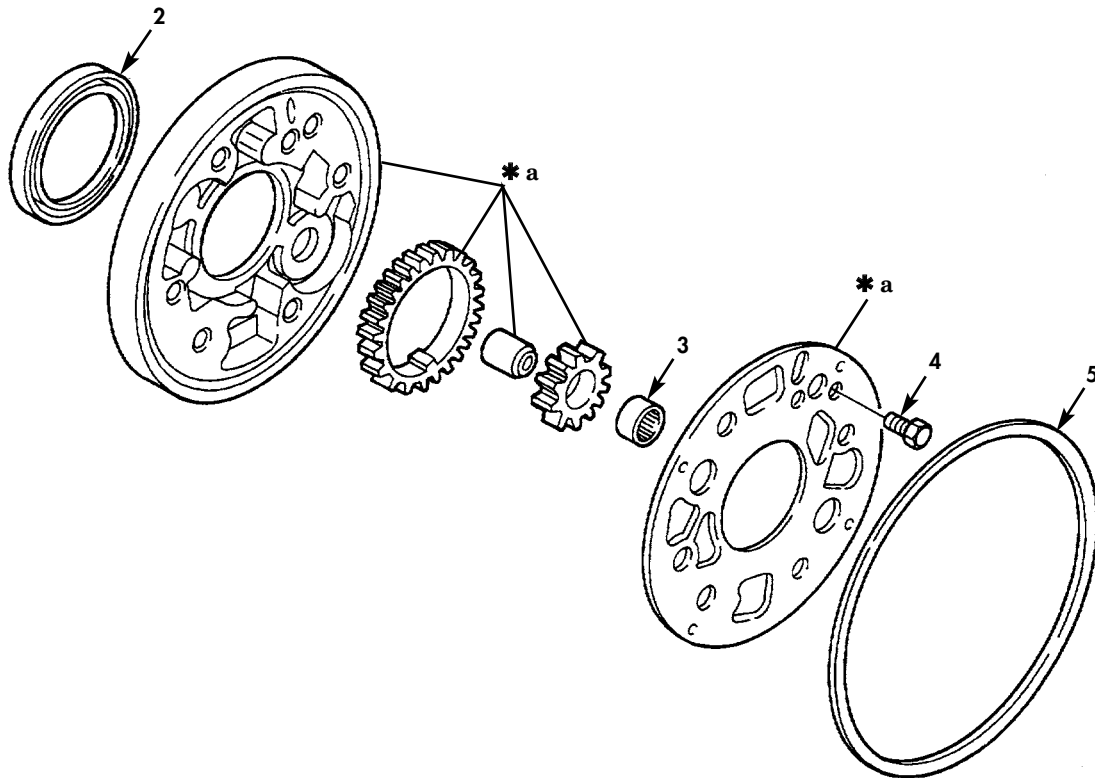
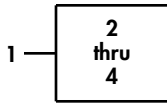

Figure 72. Trimmer Valves.

(1) ITEM NO	(2) SMR CODE	(3) NSN	(4) CAGEC	(5) PART NUMBER	(6) DESCRIPTION AND USABLE ON CODES(UOC)	(7) QTY
GROUP 0714 SERVO UNIT						
FIG. 72 TRIMMER VALVES						
1	PAHZZ	5306-00-570-8940	73342	454817	BOLT,MACHINE.....	1
2	PAHZZ	4820-01-149-3275	73342	6880149	VALVE BODY,LOW SHIF.....	1
3	PAHZZ	2520-01-149-1266	73342	6882265	VALVE,LOW TRIMMER.....	1
4	PAHZZ	5305-01-084-5370	63005	9424899	SCREW,CAP,HEXAGON H.....	6

END OF FIGURE

UNIT, DIRECT SUPPORT, AND GENERAL SUPPORT MAINTENANCE  
 REPAIR PARTS AND SPECIAL TOOLS LIST  
 TRUCK TRACTOR, LINE HAUL, 50,000 GVWR, 6X4, M915A1  
 NSN 2320-01-125-2640



\* a PART OF ITEM 1

Figure 73. Charging Oil Pump.



(1) ITEM NO	(2) SMR CODE	(3) NSN	(4) CAGEC	(5) PART NUMBER	(6) DESCRIPTION AND USABLE ON CODES(UOC)	(7) QTY
GROUP 0721 COOLERS,PUMPS,MOTORS						
FIG. 73 CHARGING OIL PUMP						
1	PAHHH	2520-01-082-1418	73342	6834749	PUMP ASSEMBLY,OIL.....	1
2	PAHZZ	5330-01-049-0476	73342	6880819	.SEAL PART OF KIT P/N 29532370.....	1
3	PAHZZ	2520-01-149-3274	73342	23012921	.BEARING ASSEMBLY,TR.....	1
4	PAHZZ	5305-00-958-5245	96906	MS35190-288	.SCREW,MACHINE.....	1
5	PAHZZ	5330-00-999-3754	73342	6837255	PACKING,PREFORMED PART OF KIT P/N 29532370.....	1

END OF FIGURE



UNIT, DIRECT SUPPORT, AND GENERAL SUPPORT MAINTENANCE  
 REPAIR PARTS AND SPECIAL TOOLS LIST  
 TRUCK TRACTOR, LINE HAUL, 50,000 GVWR, 6X4, M915A1  
 NSN 2320-01-125-2640

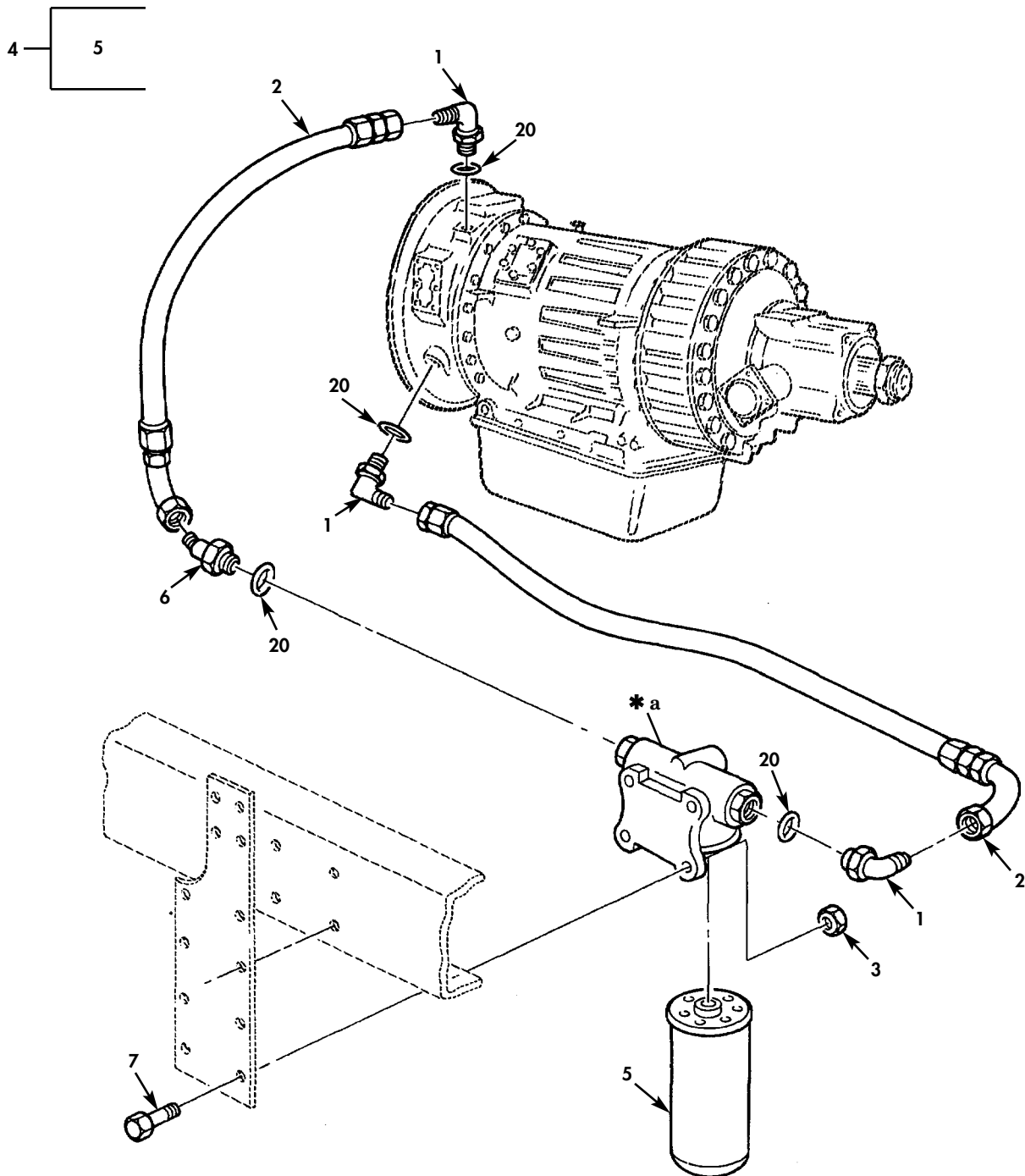

\* a PART OF ITEM 4

Figure 74. Cooler, Filter, Lines, and Fittings (Sheet 1 of 2).

UNIT, DIRECT SUPPORT, AND GENERAL SUPPORT MAINTENANCE  
 REPAIR PARTS AND SPECIAL TOOLS LIST  
 TRUCK TRACTOR, LINE HAUL, 50,000 GVWR, 6X4, M915A1  
 NSN 2320-01-125-2640

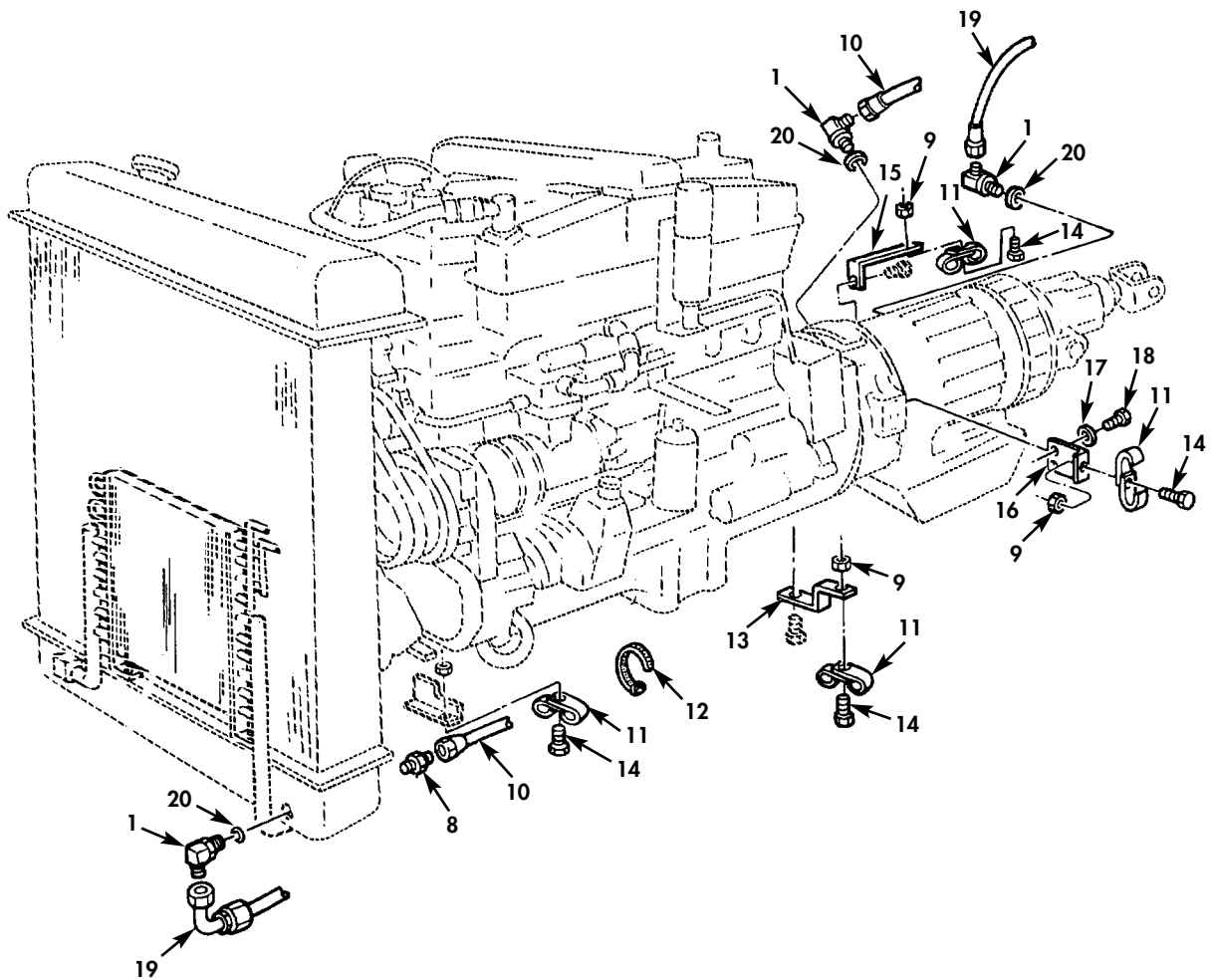

Figure 74. Cooler, Filter, Lines, and Fittings (Sheet 2 of 2).

(1) ITEM NO	(2) SMR CODE	(3) NSN	(4) CAGEC	(5) PART NUMBER	(6) DESCRIPTION AND USABLE ON CODES(UOC)	(7) QTY
GROUP 0721 COOLERS,PUMPS,MOTORS						
FIG. 74 COOLER,FILTER,LINES,AND FITTINGS						
1	PAOZZ	4730-00-193-8038	72582	9410981	ELBOW,TUBE TO BOSS.....	6
2	PAOZZ	4720-01-152-9201	98441	213R16-JS16-J90S 16-20	HOSE ASSEMBLY,NONME.....	2
3	PAOZZ	5310-01-126-2096	34623	M/219B-20003	NUT,PLAIN,EXTENDED.....	4
4	PAOZZ	2940-01-312-6597	70040	PM22-4	FILTER,FLUID.....	1
5	PAOZZ	4330-01-132-4842	70040	25010643	.FILTER ELEMENT,FLUI.....	1
6	PAOZZ	4730-01-078-7840	31007	9411109	ELBOW 37 DEGREE.....	1
7	PAOZZ	5305-01-080-4846	34623	5571102	SCREW,CAP,HEXAGON H.....	4
8	PAOZZ	4730-00-086-0125	81343	16-16 070119SA	NIPPLE,BOSS.....	1
9	PAOZZ	5310-01-119-3668	24617	9422295	NUT,SELF-LOCKING,CO.....	4
10	PAOZZ	4720-01-152-9203	03924	213R16-JS16-JS16- 114	HOSE ASSEMBLY,NONME.....	1
11	PAOZZ	5340-00-763-0164	75272	COV-2111	CLAMP,LOOP.....	8
12	PAOZZ	5975-00-451-5001	81343	MS3367-3-9	STRAP,TIEDOWN,ELECT.....	3
13	XBOZZ		34623	5571130	BRACKET,DOUBLE ANGL.....	1
14	PAOZZ	5306-01-158-6224	24617	9419032	BOLT,MACHINE.....	4
15	PAOZZ	5340-01-157-3466	34623	5571128	BRACKET,ANGLE.....	1
16	XDOZZ		34623	5571129	BRACKET,ANGLE.....	1
17	PAOZZ	5310-00-011-6121	96906	MS35338-67	WASHER,LOCK.....	2
18	PAOZZ	5305-00-044-4153	96906	MS90725-109	SCREW,CAP,HEXAGON H.....	2
19	PAOZZ	4720-01-152-9202	98441	213R16-J90S16-JS 16-107	HOSE ASSEMBLY,NONME.....	1
20	PAOZZ	5331-00-725-4365	24617	274251	O-RING.....	7

END OF FIGURE

UNIT, DIRECT SUPPORT, AND GENERAL SUPPORT MAINTENANCE  
REPAIR PARTS AND SPECIAL TOOLS LIST

TRUCK TRACTOR, LINE HAUL, 50,000 GVWR, 6X4, M915A1  
NSN 2320-01-125-2640

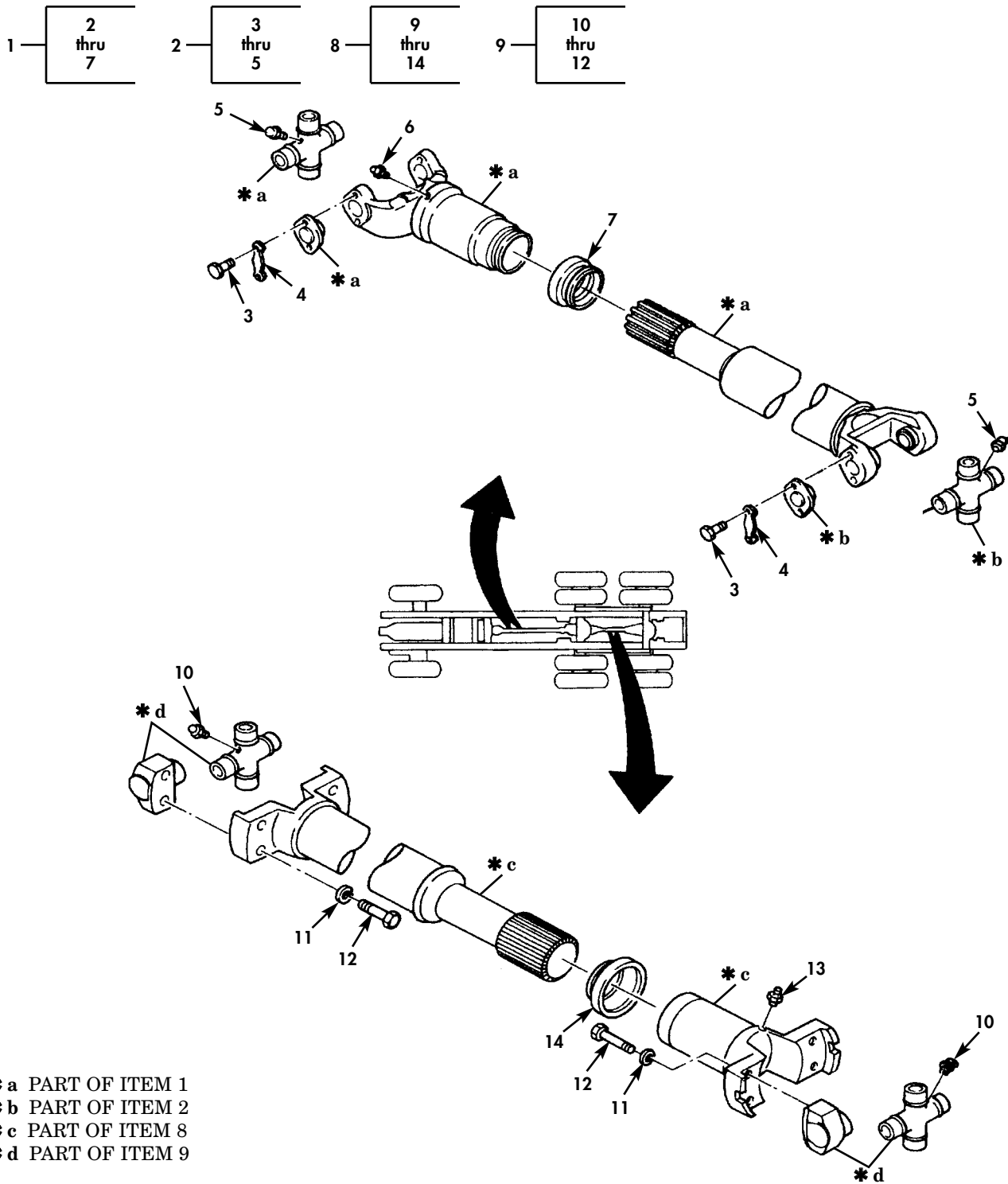

Figure 75. Propeller Shafts.

(1) ITEM NO	(2) SMR CODE	(3) NSN	(4) CAGEC	(5) PART NUMBER	(6) DESCRIPTION AND USABLE ON CODES(UOC)	(7) QTY
GROUP 09 PROPELLER AND PROPELLER SHAFTS						
0900 PROPELLER SHAFTS						
FIG. 75 PROPELLER SHAFTS						
1	PAOOZ	2520-01-083-0972	78500	984-04-004-294	PROPELLER SHAFT WIT.....	1
2	PAOZZ	2520-01-082-8619	78500	CP280X	.PARTS KIT,UNIVERSAL.....	2
3	PAOZZ	5305-01-161-0010	78500	CS-H6-24-49	..SCREW,CAP,HEXAGON H.....	8
4	PAOZZ	3040-01-163-3590	78500	LP-HC39-3	..PLATE,RETAINING,SHA.....	4
5	PAOZZ	4730-00-172-0010	96906	MS15002-1	..FITTING,LUBRICATION.....	1
6	PAOZZ	4730-00-050-4208	96906	MS15003-1	.FITTING,LUBRICATION.....	1
7	PAOZZ	5330-01-082-1818	78500	SE RUR33-4	.SEAL.....	1
8	PAOOO	2520-01-149-1667	34623	5994871	PROPELLER SHAFT.....	1
9	PFOOZ	2520-00-766-7607	78500	CP72NDWT	.PARTS KIT,UNIVERSAL.....	2
10	PAOZZ	4730-00-050-4208	96906	MS15003-1	..FITTING,LUBRICATION.....	1
11	PAOZZ	5310-00-486-5355	78500	WA-LM7-2	..WASHER,LOCK.....	8
12	PAOZZ	5305-00-484-8829	78500	CS-H7-20-14	..SCREW.....	8
13	PAOZZ	4730-00-050-4208	96906	MS15003-1	.FITTING,LUBRICATION.....	1
14	PAOZZ	2520-01-082-8607	78500	SERUR25-1	.CAP,DUST,PROPELLER.....	1

END OF FIGURE

---

UNIT, DIRECT SUPPORT, AND GENERAL SUPPORT MAINTENANCE  
REPAIR PARTS AND SPECIAL TOOLS LIST  
TRUCK TRACTOR, LINE HAUL, 50,000 GVWR, 6X4, M915A1  
NSN 2320-01-125-2640

---

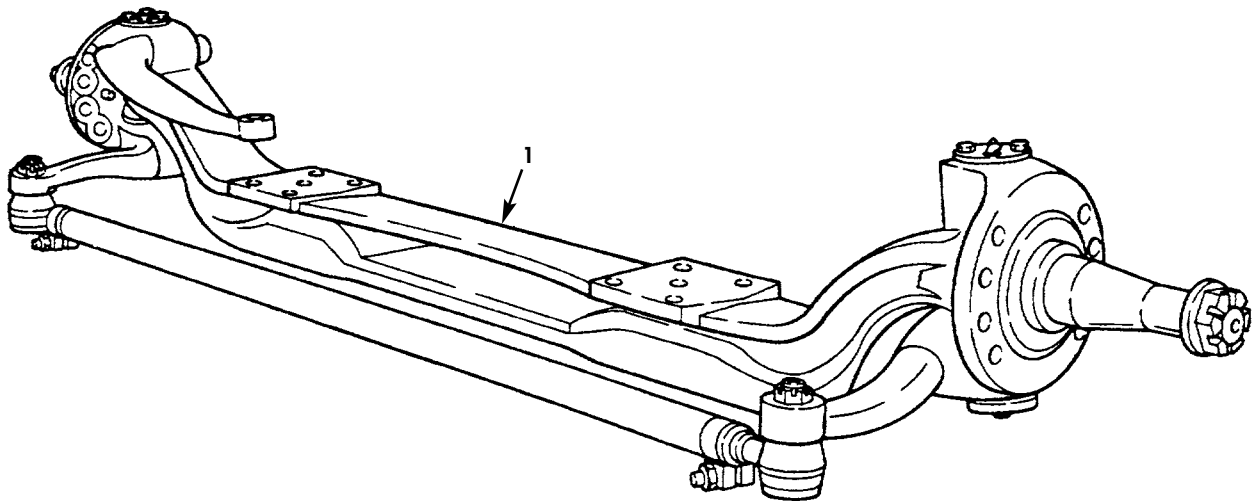

*Figure 76. Front Steering Axle.*



(1) ITEM NO	(2) SMR CODE	(3) NSN	(4) CAGEC	(5) PART NUMBER	(6) DESCRIPTION AND USABLE ON CODES(UOC)	(7) QTY
					GROUP 10 FRONT AXLE 1000 FRONT AXLE ASSEMBLY FIG. 76 FRONT STEERING AXLE	
1	PAFFF	2520-01-143-1215	52304	H1006388	AXLE ASSEMBLY,AUTOM.....	1

END OF FIGURE

UNIT, DIRECT SUPPORT, AND GENERAL SUPPORT MAINTENANCE  
 REPAIR PARTS AND SPECIAL TOOLS LIST  
 TRUCK TRACTOR, LINE HAUL, 50,000 GVWR, 6X4, M915A1  
 NSN 2320-01-125-2640

19 — 

20 and 21
-----------------

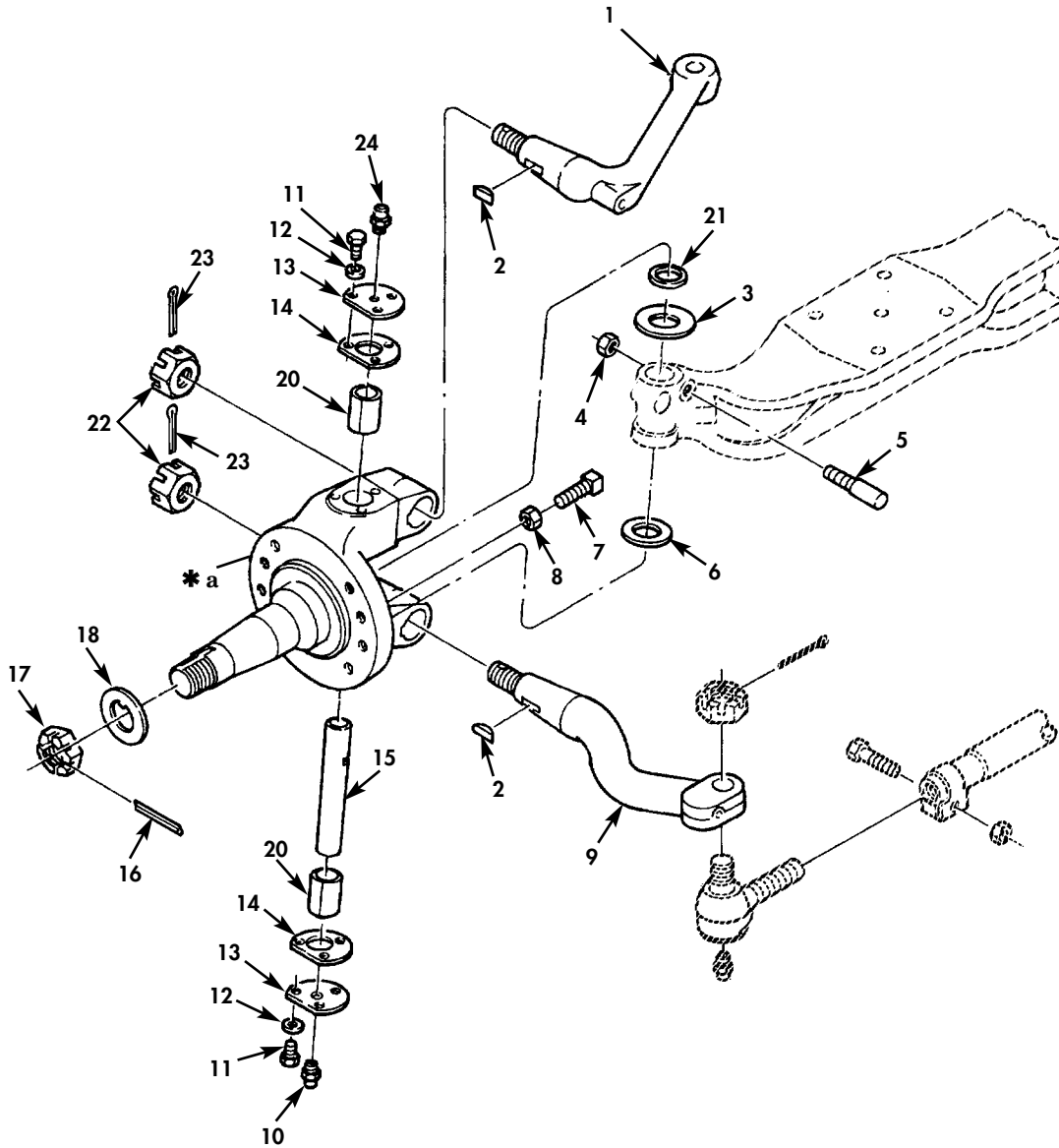

\* a PART OF ITEM 19

Figure 77. Steering Mechanism, Front Axle.

(1) ITEM NO	(2) SMR CODE	(3) NSN	(4) CAGEC	(5) PART NUMBER	(6) DESCRIPTION AND USABLE ON CODES(UOC)	(7) QTY
GROUP 1004 STEERING AND LEANING WHEEL MECHANISM						
FIG. 77 STEERING MECHANISM,FRONT AXLE						
1	PAOZZ	2530-01-155-6944	52304	H1004917	ARM,STEERING GEAR.....	1
2	PAOZZ	5315-01-173-6923	52304	H1004784	KEY,WOODRUFF.....	3
3	KFOZZ		52304	H1004800	SHIM 0.005 PART OF KIT P/N H1005632.....	1
3	KFOZZ		52304	H1004801	SHIM 0.010 PART OF KIT P/N H1005632.....	1
3	PAOZZ	5310-01-156-3754	52304	H1004802	SHIM PART OF KIT P/N H1005632.....	1
3	PAOZZ	5310-01-160-0784	52304	H1004803	SHIM PART OF KIT P/N H1005632.....	1
4	KFOZZ		52304	H1004804	NUT,LOCK PART OF KIT P/N H1005632..	2
5	PAOZZ	5315-01-162-5840	52304	H1004778	PIN,SHOULDER,HEADLE PART OF KIT P/N H1005632.....	2
6	KFOZZ		52304	H1004782	THRUST PACK PART OF KIT P/N H1005632.....	2
7	PAOZZ	5305-01-161-0881	52304	H1006107	SETSCREW.....	2
8	XBOZZ		52304	H1004793	NUT,PLAIN,HEXAGON.....	2
9	PAOZZ	2530-01-155-4194	52304	H1004772	ARM,STEERING GEAR L.H.....	1
9	PAOZZ	2530-01-192-4704	52304	H1004773	ARM,STEERING GEAR R.H.....	1
10	KFOZZ		52304	HB-1281	FITTING,LUBRICATION PART OF KIT P/N H1005632.....	2
11	KFOZZ		52304	H1004790	SCREW,CAP,HEXAGON H PART OF KIT P/N H1005632.....	12
12	KFOZZ		52304	H1004815	WASHER,PLAIN PART OF KIT P/N H1005632.....	12
13	KFOZZ		52304	H1004779	CAP,KNUCKLE PART OF KIT P/N H1005632.....	4
14	KFOZZ		52304	H1004785	GASKET PART OF KIT P/N H1005632....	4
15	KFOZZ		52304	H1004768	PIN,KNUCKLE PART OF KIT P/N H1005632.....	2
16	PAOZZ	5315-00-043-1782	80205	MS24665-501	PIN,COTTER.....	2
17	PAOZZ	5310-01-156-5448	52304	H1005725	NUT,PLAIN,SLOTTED,H.....	2
18	PAOZZ	5310-01-160-2044	0F950	H1005726	WASHER,KEY.....	2
19	PAOZZ	2530-01-155-4130	52304	H1006118	SPINDLE,WHEEL,DRIVI L.H.....	1
19	PAOZZ	2530-01-151-3770	52304	H1006120	SPINDLE,WHEEL,DRIVI R.H.....	1
20	KFOZZ		52304	H1004781	.BUSHING PART OF KIT P/N H1005632..	2
21	KFOZZ		52304	H1004783	.SEAL,KNUCKLE PIN PART OF KIT P/N H1005632.....	1
22	PAOZZ	5310-01-158-6258	52304	H1004787	NUT,PLAIN,SLOTTED,H.....	3
23	PAOZZ	5315-00-842-3045	80205	MS24665-499	PIN,COTTER.....	3
24	KFOZZ		52304	H1001414	FITTING,LUBRICATION PART OF KIT P/N H1005632.....	2

END OF FIGURE

UNIT, DIRECT SUPPORT, AND GENERAL SUPPORT MAINTENANCE  
 REPAIR PARTS AND SPECIAL TOOLS LIST  
 TRUCK TRACTOR, LINE HAUL, 50,000 GVWR, 6X4, M915A1  
 NSN 2320-01-125-2640

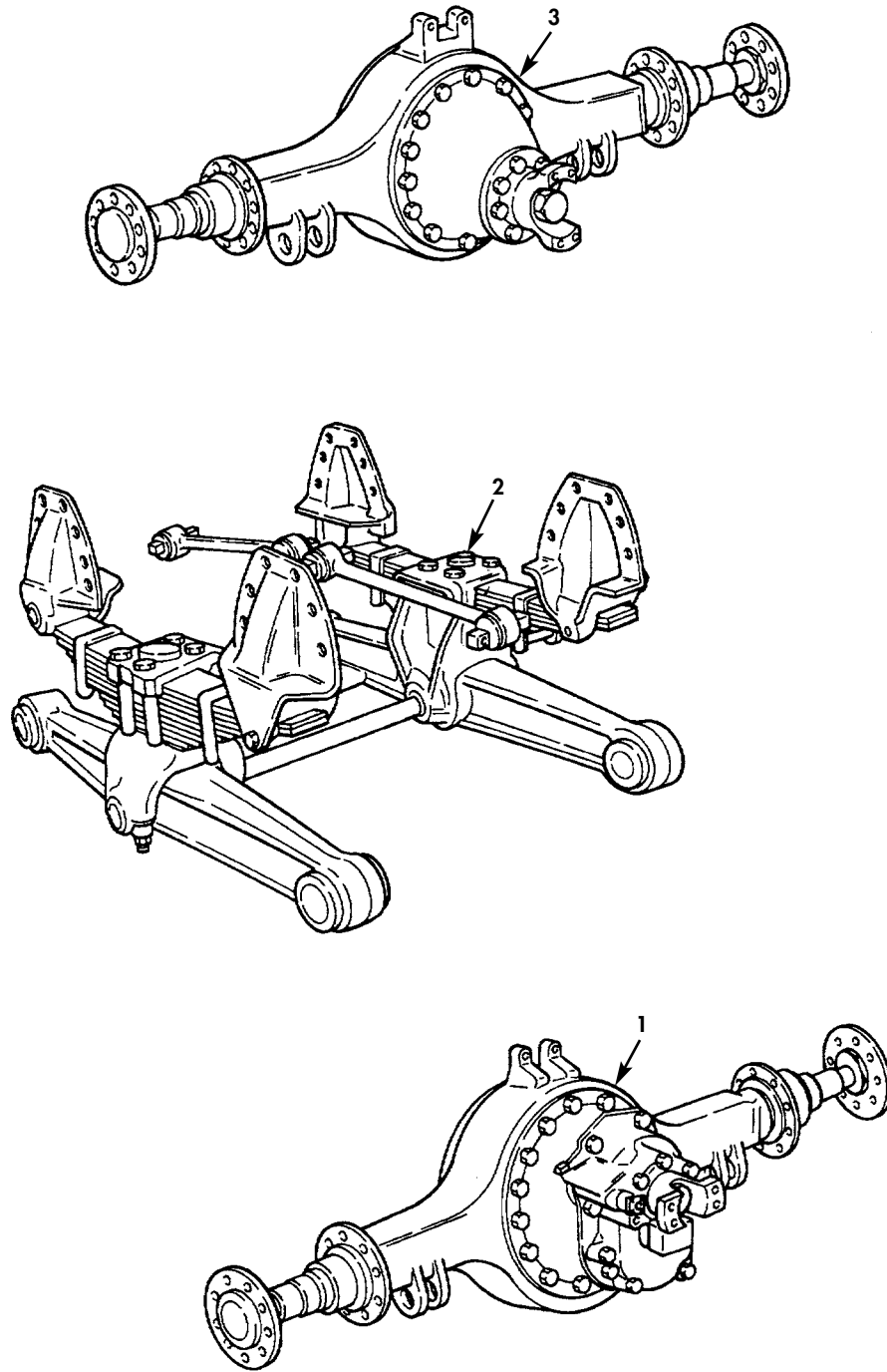

Figure 78. Rear Tandem.

(1) ITEM NO	(2) SMR CODE	(3) NSN	(4) CAGEC	(5) PART NUMBER	(6) DESCRIPTION AND USABLE ON CODES(UOC)	(7) QTY
GROUP 11 REAR AXLE						
1100 REAR AXLE ASSEMBLY						
FIG. 78 REAR TANDEM						
1	PAFHD	2520-01-143-1214	52304	S-28466-A	AXLE ASSEMBLY,AUTOM FORWARD REAR...	1
2	PBFFF	2530-01-143-1209	28158	AA-29494-228	SUSPENSION,REAR AXL.....	1
3	PAFHD	2520-01-143-9545	52304	S-28467-A	AXLE ASSEMBLY,AUTOM REAR REAR.....	1

END OF FIGURE

UNIT, DIRECT SUPPORT, AND GENERAL SUPPORT MAINTENANCE  
 REPAIR PARTS AND SPECIAL TOOLS LIST  
 TRUCK TRACTOR, LINE HAUL, 50,000 GVWR, 6X4, M915A1  
 NSN 2320-01-125-2640

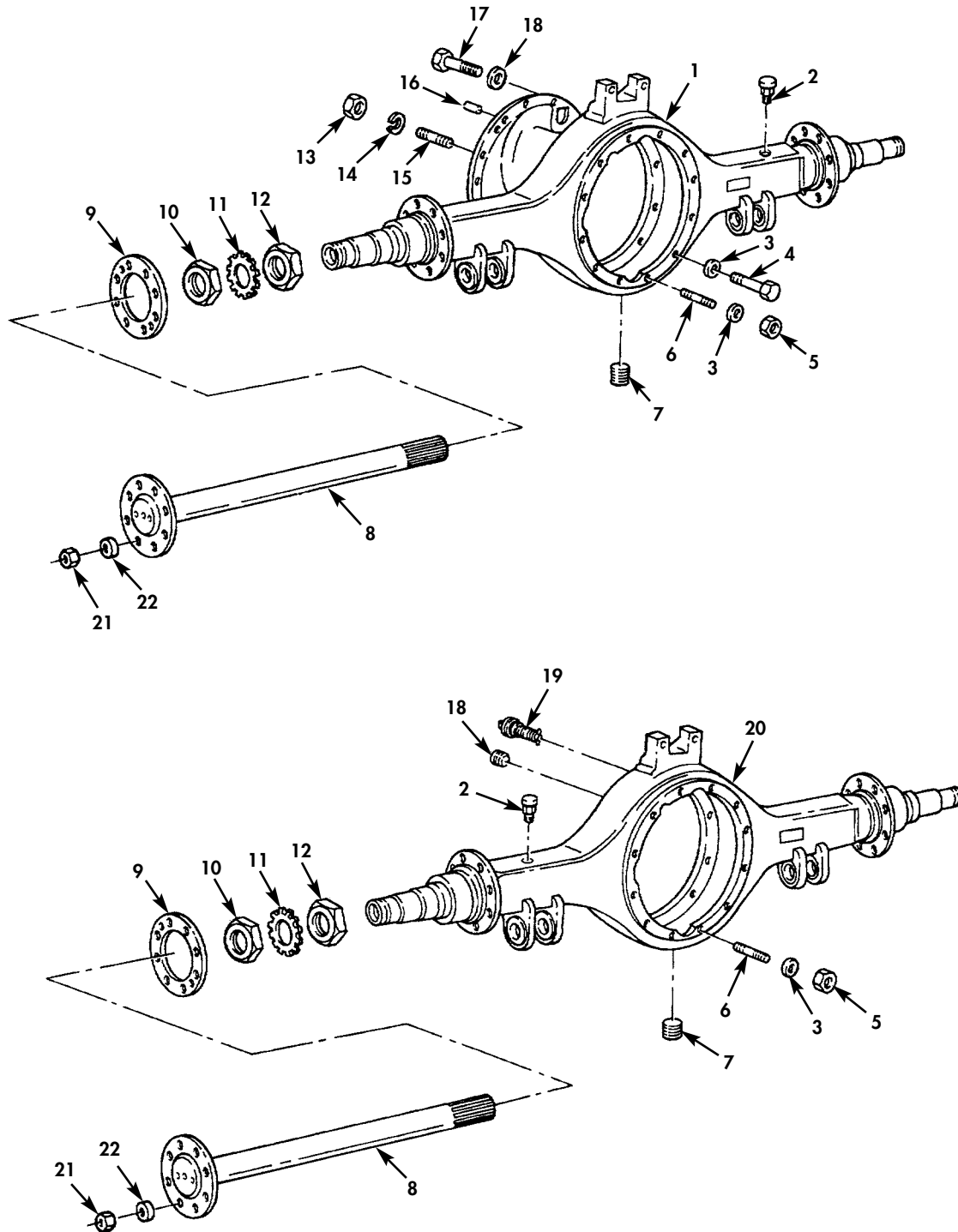

Figure 79. Rear Axle Housings.

(1) ITEM NO	(2) SMR CODE	(3) NSN	(4) CAGEC	(5) PART NUMBER	(6) DESCRIPTION AND USABLE ON CODES(UOC)	(7) QTY
GROUP 1101 HOUSING						
FIG. 79 REAR AXLE HOUSINGS						
1	XAFZZ		52304	100760	HOUSING,AXLE FORWARD REAR AXLE.....	1
2	PAOZZ	2520-01-137-5744	52304	25110	BREATHER.....	2
3	PAFZZ	5310-01-148-0232	52304	90422	WASHER,LOCK.....	24
4	PAFZZ	5305-01-146-1656	52304	38589	SCREW.....	1
5	PAFZZ	5310-01-151-8342	52304	90208	NUT,PLAIN,HEXAGON.....	23
6	PAFZZ	5307-01-148-6832	52304	36435	STUD,PLAIN.....	23
7	PAOZZ	4730-01-148-8254	52304	54254	PLUG,PIPE,MAGNETIC.....	2
8	PAOZZ	2520-01-149-5066	52304	91133	SHAFT,AXLE,AUTOMOTI.....	4
9	PAOZZ	8040-00-728-3088	78500	1199-T-3842	ADHESIVE.....	1
10	PAOZZ	5310-00-021-0544	52304	11249	NUT,HUB BEARING OUTER.....	4
11	PAOZZ	5310-01-145-9118	52304	11245	WASHER,LOCK.....	4
12	PAOZZ	5310-01-146-1674	52304	78944	NUT,PLAIN,HEXAGON INNER.....	4
13	PAFZZ	5310-01-149-4405	52304	42364	NUT,PLAIN,HEXAGON.....	11
14	PAFZZ	5310-00-209-0965	80205	MS35338-47	WASHER,LOCK.....	12
15	PAFZZ	5307-01-148-6831	52304	47500	STUD,PLAIN.....	11
16	PAFZZ	5315-01-147-1132	52304	7641	PIN,STRAIGHT,HEADLE.....	2
17	PAFZZ	5305-01-149-5393	52304	21385	SCREW,CAP,HEXAGON H.....	1
18	PAOZZ	4730-01-062-4102	52304	90898	PLUG,HOUSING COVER.....	1
19	PAOZZ	2520-00-140-3653	52304	75130	TRAP ASSY,MAGNETIC.....	1
20	XAFZZ		52304	100761	AXLE ASSEMBLY,AUTOM REAR REAR AXLE.	1
21	PAOZZ	5310-00-198-6691	24617	274639	NUT,SELF-LOCKING,HE.....	16
22	PAOZZ	5310-01-151-7347	24617	2436167	WASHER,FLAT.....	16

END OF FIGURE





UNIT, DIRECT SUPPORT, AND GENERAL SUPPORT MAINTENANCE  
 REPAIR PARTS AND SPECIAL TOOLS LIST  
 TRUCK TRACTOR, LINE HAUL, 50,000 GVWR, 6X4, M915A1  
 NSN 2320-01-125-2640

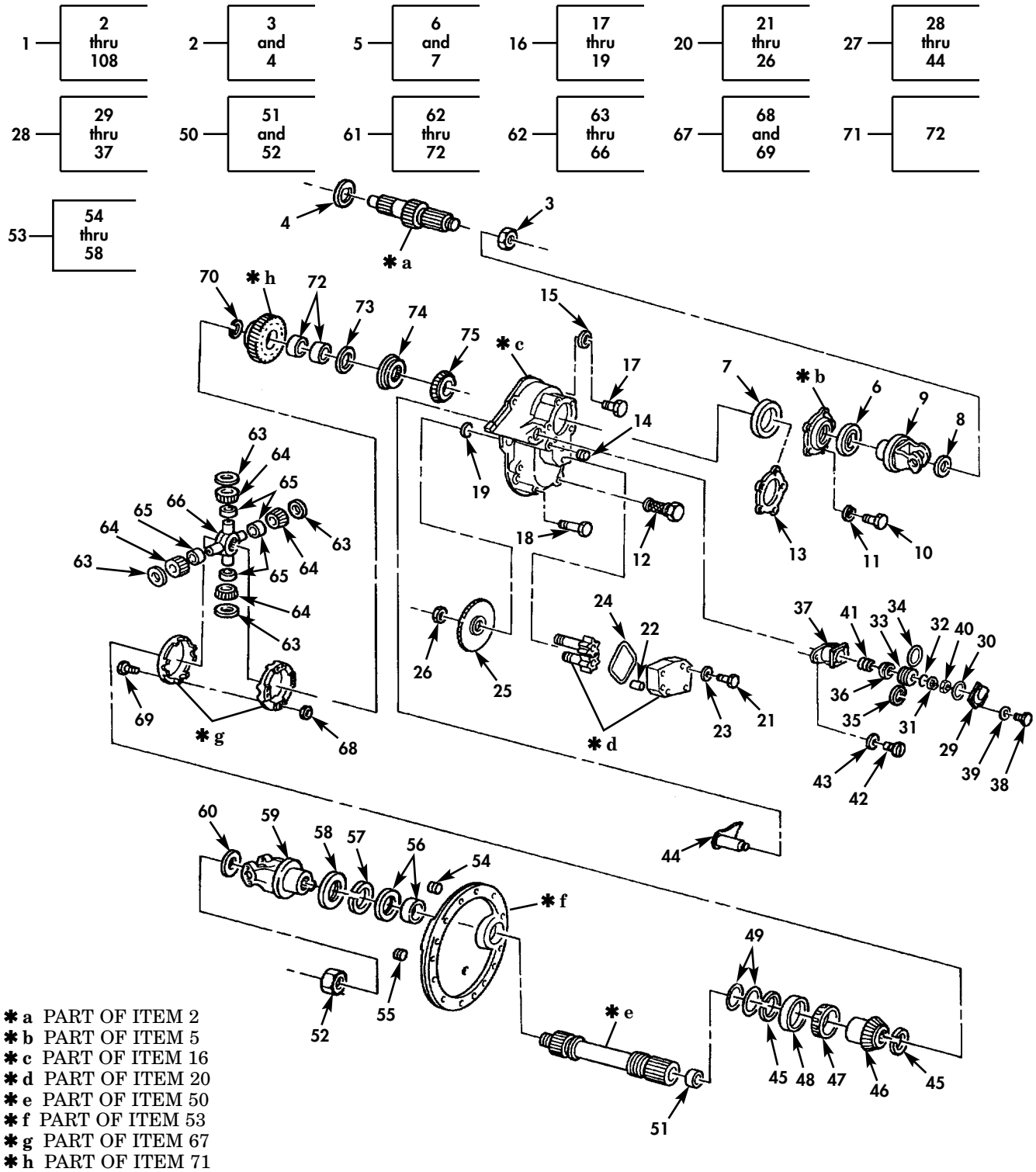
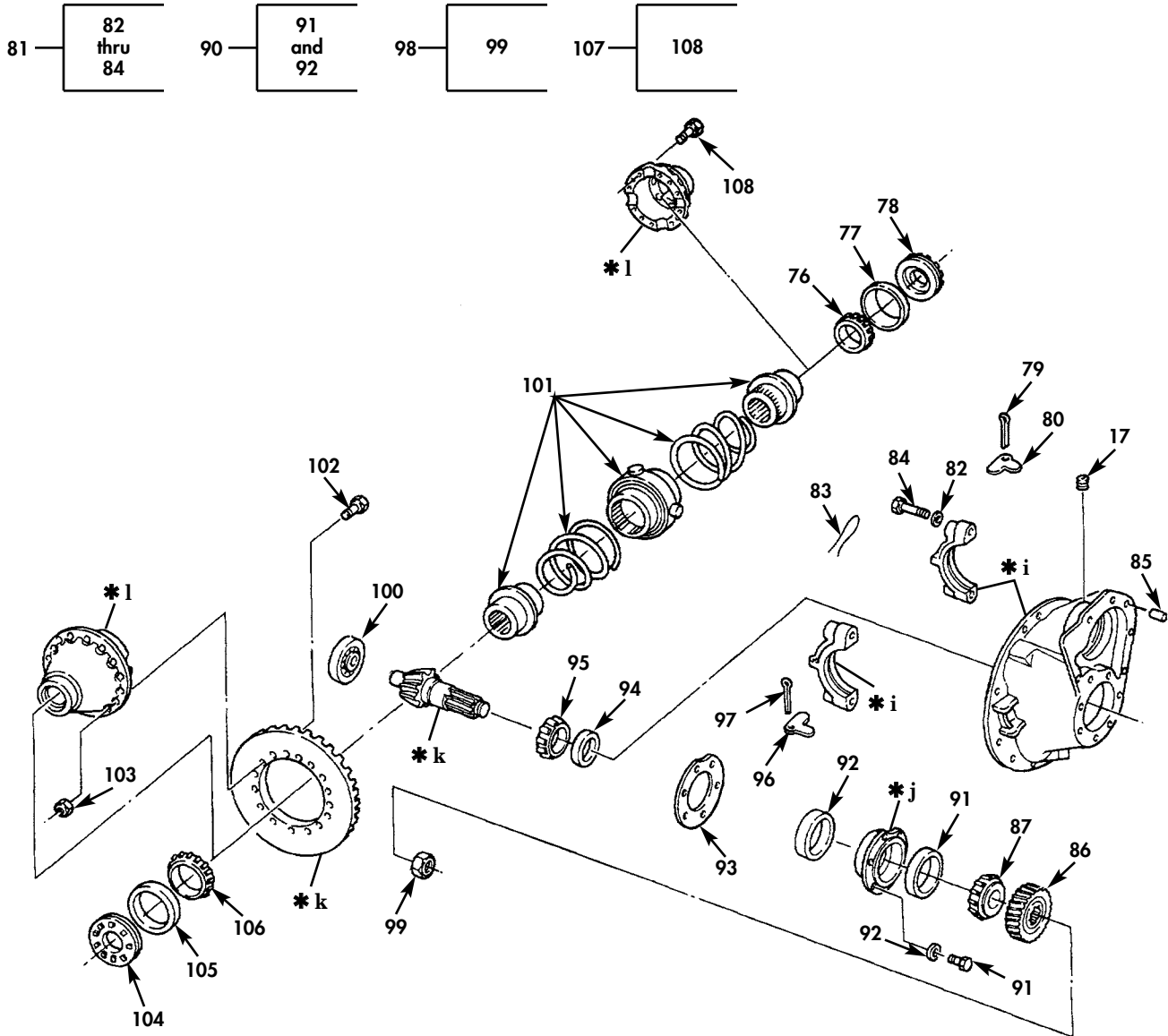

Figure 80. Forward Rear Differential (Sheet 1 of 2).

UNIT, DIRECT SUPPORT, AND GENERAL SUPPORT MAINTENANCE  
 REPAIR PARTS AND SPECIAL TOOLS LIST  
 TRUCK TRACTOR, LINE HAUL, 50,000 GVWR, 6X4, M915A1  
 NSN 2320-01-125-2640



- \* i PART OF ITEM 81
- \* j PART OF ITEM 90
- \* k PART OF ITEM 98
- \* l PART OF ITEM 107

Figure 80. Forward Rear Differential (Sheet 2 of 2).

(1) ITEM NO	(2) SMR CODE	(3) NSN	(4) CAGEC	(5) PART NUMBER	(6) DESCRIPTION AND USABLE ON CODES(UOC)	(7) QTY
GROUP 1102 DIFFERENTIAL						
FIG. 80 FORWARD REAR DIFFERENTIAL						
1	PAFHH		52304	510688	DIFFERENTIAL,DRIVIN FORWARD REAR...	1
2	PAHZZ	2520-01-147-1390	52304	115126	.INPUT SHAFT ASSEMBL.....	1
3	PAFZZ	5310-01-173-6814	52304	95207	..NUT,SELF-LOCKING,HE.....	1
4	PFHZZ	5310-01-150-5920	52304	45478	..WASHER,FLAT PART OF KIT P/N 118791.....	1
5	PAHHH	5330-01-160-2350	52304	110808	.RETAINER AND SEAL.....	1
6	PAHZZ	5330-00-553-2235	81596	475012R60	..SEAL,PLAIN ENCASED PART OF KIT P/N 118791 PART OF KIT P/N 114394...	1
7	PFHZZ	3110-01-023-1842	01212	JM511910	..CUP,TAPERED ROLLER PART OF KIT P/N 118791 PART OF KIT P/N 114394...	1
8	PAFZZ	5310-01-146-6102	52304	85404	.WASHER,FLAT PART OF KIT P/N 118791	1
9	PAFZZ	2520-01-148-5970	52304	113660	.YOKE,UNIVERSAL JOIN.....	1
10	PAHZZ	5305-01-158-2038	52304	81379	.SCREW,CAP,HEXAGON H.....	5
11	PAHZZ	5310-01-110-7816	52304	90414	.WASHER,FLAT.....	5
12	PAOZZ	2520-01-147-1099	52304	102611	.SCREEN FILTER ASSEM.....	1
13	KFHZZ		52304	45498	.SHIM 0.003 PART OF KIT P/N 118791	1
13	KFHZZ		52304	70709	.SHIM 0.005 PART OF KIT P/N 118791	1
13	KFHZZ		52304	45499	.SHIM 0.010 PART OF KIT P/N 118791	1
13	KFHZZ		52304	85406	.SHIM 0.020 PART OF KIT P/N 118791	1
14	PAOZZ	4730-01-151-8965	52304	90325	.PLUG,PIPE.....	2
15	PAHZZ	5310-01-147-4863	52304	90417	.WASHER,LOCK.....	9
16	XDHZZ		52304	102627	.COVER ASSEMBLY,DIFF.....	1
17	PAHZZ	5305-01-146-1654	52304	90069	..SCREW.....	4
18	PAHZZ	5305-01-146-1655	52304	12063	..SCREW.....	4
19	PAHZZ	5340-00-098-6350	52304	9797	..PLUG,EXPANSION.....	1
20	PAHHH	2520-01-147-6431	52304	106368	.PARTS KIT,LUBRICANT.....	1
21	PAHZZ	5305-01-146-1714	52304	102618	..SCREW,CAP,HEXAGON H.....	4
22	PAHZZ	5315-01-147-3992	52304	102617	..PIN,STRAIGHT,HEADLE.....	2
23	PAHZZ	5310-01-145-9115	52304	90419	..WASHER,LOCK.....	4
24	PAHZZ	5330-01-159-2800	52304	102620	..PACKING,PREFORMED PART OF KIT P/N 118791.....	1
25	XDHZZ		52304	111448	..GEAR,SPUR.....	1
26	PAHZZ	5310-01-145-8917	52304	111451	..NUT.....	1
27	PAHHH	2520-01-147-1098	52304	104600	.LOCKOUT ASSEMBLY BR.....	1
28	XAHZZ		52304	104599	..PARTS KIT,POWER.....	1
29	PAHZZ	3040-01-151-3939	52304	32831	..HEAD,LINEAR ACTUATI.....	1
30	PAHZZ	5330-01-058-3785	52304	60817	..PACKING,PREFORMED.....	1
31	XAHZZ		52304	111406	..WASHER,FLAT.....	1
32	PAHZZ	5331-01-150-4785	52304	32826	..O-RING.....	1
33	PAHZZ	3040-01-150-0456	52304	32834	..PISTON,LINEAR ACTUA.....	1
34	PAHZZ	5331-01-136-7330	52304	32832	..O-RING PART OF KIT P/N 114394...	1
35	PAHZZ	5330-01-113-9892	52304	96916	..FELT,MECHANICAL,PRE.....	2
36	XAHZZ		52304	102616	..BUMPER,NONMETALLIC.....	1
37	PAHZZ	3040-01-155-4145	52304	32828	..CYLINDER,ACTUATING.....	1
38	PAHZZ	5305-01-146-5979	52304	79363	..SCREW.....	4
39	PAHZZ	5310-01-145-9115	52304	90419	..WASHER,LOCK.....	4
40	PAHZZ	5310-01-145-9039	52304	90206	..NUT,PLAIN,HEXAGON.....	1
41	PAHZZ	5360-01-146-6038	52304	31038	..SPRING,HELICAL,COMP.....	1
42	PAHZZ	5305-01-153-7465	52304	90031	..SCREW,CAP,HEXAGON H.....	2
43	PAHZZ	5310-00-209-0965	80205	MS35338-47	..WASHER,LOCK.....	2
44	XAHZZ		52304	102613	..BELL CRANK.....	1
45	XAHZZ		52304	85994	.RING,RETAINING PART OF KIT P/N 118791.....	2

(1) ITEM NO	(2) SMR CODE	(3) NSN	(4) CAGEC	(5) PART NUMBER	(6) DESCRIPTION AND USABLE ON CODES(UOC)	(7) QTY
46	PAHZZ	3020-01-147-9346	52304	110810	.GEAR,BEVEL.....	1
47	PAHZZ	3110-00-277-0371	52304	110812	.CONE AND ROLLERS,TA PART OF KIT P/N 118791 PART OF KIT P/N 114394...	1
48	PBHZZ	3110-00-100-0570	52304	110811	.CUP,TAPERED ROLLER PART OF KIT P/N 118791 PART OF KIT P/N 114394...	1
49	KFHZZ		52304	46526	.O-RING PART OF KIT P/N 118791.....	2
50	XDHHH		52304	129194	.OUTPUT SHAFT ASSEMB.....	1
51	PAHZZ	3120-01-058-3212	52304	48922	..BEARING,SLEEVE PART OF KIT P/N 118791.....	1
52	XDFZZ		52304	127589	..NUT.....	1
53	PAHHH	2520-01-150-3687	52304	107320	.AXLE HOUSING COVER.....	1
54	PAOZZ	2520-00-140-3653	52304	75130	..TRAP ASSY,MAGNETIC.....	1
55	PAOZZ	4730-01-062-4102	52304	90898	..PLUG,HOUSING COVER.....	1
56	PBHZZ	3110-00-100-5824	29690	P92A	..BEARING,ROLLER,TAPE PART OF KIT P/N 118791 PART OF KIT P/N 114394...	1
57	KFHZZ		52304	45516	..RING,RETAINING PART OF KIT P/N 118791.....	1
58	PAFZZ	5330-00-505-3712	52304	63910	..SEAL,PLAIN ENCASED PART OF KIT P/N 118791 PART OF KIT P/N 114394...	1
59	PAFZZ	2520-01-284-9180	52304	113569	.YOKE,UNIVERSAL JOIN.....	1
60	PAFZZ	5310-00-870-0345	81118	4327	.WASHER,FLAT.....	1
61	PBHHD	2520-01-136-7627	52304	213608	.DIFFERENTIAL ASSEMB INTERAXLE.....	1
62	PAHZZ	2520-01-149-1850	52304	96381	..PARTS KIT,DRIVING A.....	1
63	KFHZZ		52304	85437	..WASHER,THRUST PART OF KIT P/N 118791.....	4
64	PAHZZ	3020-01-147-9348	52304	95214	..GEAR,BEVEL.....	4
65	KFHZZ		52304	95215	..BEARING,SLEEVE PART OF KIT P/N 118791.....	4
66	XAHZZ		52304	95216	..SPIDER,DIFFERENTIAL.....	1
67	PAHZZ	2520-01-151-3765	52304	94810	..PARTS KIT,DRIVING A INTERAXLE DIFFERENTIAL.....	1
68	PAHZZ	5310-01-146-1658	52304	57637	..NUT,SELF-LOCKING,CO.....	8
69	PAHZZ	5306-01-148-7443	52304	85438	..BOLT,MACHINE.....	8
70	KFHZZ		52304	85997	.RING,RETAINING PART OF KIT P/N 118791.....	1
71	PAHHH	3020-01-148-2880	52304	110844	.GEAR CLUSTER.....	1
72	KFHZZ		52304	85991	..BEARING,SLEEVE PART OF KIT P/N 118791.....	2
73	KFHZZ		52304	85429	.BEARING,WASHER,THRU PART OF KIT P/N 118791.....	1
74	PAHZZ	2520-00-898-4821	81118	45480	.CLUTCH HALF,POSITIV.....	1
75	KFHZZ		52304	91136	.CONE PART OF KIT P/N 118791 PART OF KIT P/N 114394.....	1
76	KFHZZ		52304	27813	.CONE PART OF KIT P/N 118791 PART OF KIT P/N 114394.....	1
77	KFHZZ		52304	9803	.CUP,TAPERED ROLLER PART OF KIT P/N 118791.....	1
78	PAHZZ	2520-01-147-1101	52304	110243	.ADJUSTER,DIFFERENTI PART OF KIT P/N 114394.....	1
79	PAHZZ	5315-00-135-7277	52304	90873	.PIN,COTTER.....	1
80	PAHZZ	2520-00-081-5155	81118	13377	.LOCK,TRANSMISSION.....	1
81	XDHZZ		52304	115690	..PARTS KIT,DRIVING A.....	1
82	PAHZZ	5310-00-935-9002	52304	26772	..WASHER,FLAT.....	4
83	PAHZZ	5315-01-147-1131	52304	90538	..PIN,LOCK.....	4
84	PAHZZ	5305-01-153-1373	52304	67811	..SCREW,CAP,HEXAGON H.....	4
85	PAHZZ	5315-01-147-1132	52304	7641	.PIN,STRAIGHT,HEADLE.....	2
86	XDHZZ		52304	110845	.GEAR,HELICAL.....	1

(1) ITEM NO	(2) SMR CODE	(3) NSN	(4) CAGEC	(5) PART NUMBER	(6) DESCRIPTION AND USABLE ON CODES(UOC)	(7) QTY
87	PAHZZ	3110-00-842-6572	52304	110846	.CONE AND ROLLERS,TA PART OF KIT P/N 118791 PART OF KIT P/N 114394...	1
88	PAHZZ	5305-01-146-1715	52304	62158	.SCREW,CAP,HEXAGON H.....	6
89	PAHZZ	5310-01-148-0231	52304	37207	.WASHER,LOCK.....	6
90	PAHHH	2530-01-147-6433	52304	110733	.CAGE AND CUP,PINION.....	1
91	PAHZZ	3110-00-227-4667	78500	HM807010	..CUP,TAPERED ROLLER OUTER PART OF KIT P/N 118791 PART OF KIT P/N 114394.....	1
92	PAHZZ	3110-00-100-0615	52304	14217	..CUP,TAPERED ROLLER INNER PART OF KIT P/N 118791 PART OF KIT P/N 114394.....	1
93	PFHZZ	5365-01-137-8851	52304	45461	.SHIM 0.003 PART OF KIT P/N 118791	1
93	PFHZZ	5365-01-136-1702	52304	62829	.SHIM 0.005 PART OF KIT P/N 118791	1
93	PFHZZ	5365-01-137-6997	52304	45462	.SHIM 0.010 PART OF KIT P/N 118791	1
93	PFHZZ	5365-01-058-4586	81142	62830	.SHIM 0.020 PART OF KIT P/N 118791	1
93	PFHZZ	5365-01-059-0124	45152	144EX172	.SHIM 0.030 PART OF KIT P/N 118791	1
94	PFHZZ	5365-01-154-4394	52304	110736	.SPACER,RING 0.472.....	1
94	PFHZZ	5365-01-155-8886	52304	110737	.SPACER,RING 0.473.....	1
94	XBHZZ		52304	110738	.SPACER,RING 0.474.....	1
94	PFHZZ	5365-01-155-2640	52304	110739	.SPACER,RING 0.475.....	1
94	PFHZZ	5365-01-155-4590	52304	110740	.SPACER,RING 0.476.....	1
94	PFHZZ	5365-01-155-2641	52304	110741	.SPACER,RING 0.477.....	1
94	XDHZZ		52304	110742	.SPACER,RING 0.478.....	1
94	XDHZZ		52304	110743	.SPACER,RING 0.479.....	1
94	PFHZZ	5365-01-155-4591	52304	110744	.SPACER,RING 0.480.....	1
94	PFHZZ	5365-01-156-8945	52304	110745	.SPACER,RING 0.481.....	1
94	PFHZZ	5365-01-154-4395	52304	110746	.SPACER,RING 0.482.....	1
94	PFHZZ	5365-01-154-7255	52304	110748	.SPACER,RING 0.483.....	1
94	PFHZZ	5365-01-154-7256	52304	110750	.SPACER,RING 0.484.....	1
94	PFHZZ	5365-01-154-7257	52304	110752	.SPACER,RING 0.485.....	1
94	PFHZZ	5365-01-152-4548	52304	110756	.SPACER,RING 0.486.....	1
94	PFHZZ	5365-01-152-4714	52304	110760	.SPACER,RING 0.487.....	1
94	PFHZZ	3120-01-193-9734	52304	110764	.BEARING,SLEEVE 0.488.....	1
94	PFHZZ	5365-01-156-5510	52304	110768	.SPACER,RING 0.489.....	1
94	PFHZZ	5365-01-154-8578	52304	110772	.SPACER,RING 0.490.....	1
94	PAHZZ	5365-01-156-5297	52304	110776	.SPACER,PLATE 0.491.....	1
94	PFHZZ	5365-01-154-5282	52304	110780	.SPACER,RING 0.492.....	1
94	PAHZZ	5365-01-156-5298	52304	110784	.SPACER,PLATE 0.493.....	1
94	XBHZZ		52304	110786	.SPACER,RING 0.494.....	1
94	PFHZZ	5365-01-152-8223	52304	110788	.SPACER,RING 0.495.....	1
94	PFHZZ	5365-01-152-8224	52304	110790	.SPACER,RING 0.496.....	1
94	PAHZZ	5365-01-209-3743	52304	110792	.SPACER,RING 0.497.....	1
94	XBHZZ		52304	110793	.SPACER,RING 0.498.....	1
94	XBHZZ		52304	110794	.SPACER,RING 0.499.....	1
94	XBHZZ		52304	110795	.SPACER,RING 0.500.....	1
94	PFHZZ	5365-01-154-4398	52304	110796	.SPACER,RING 0.501.....	1
94	PFHZZ	5365-01-168-9428	52304	110798	.SPACER,RING 0.502.....	1
94	PFHZZ	5365-01-158-6376	52304	110799	.SPACER,RING 0.503.....	1
94	PFHZZ	5365-01-156-8946	52304	110800	.SPACER,RING 0.504.....	1
94	PFHZZ	5365-01-154-2319	52304	110801	.SPACER,RING 0.505.....	1
94	XDHZZ		52304	110802	.SPACER,RING 0.506.....	1
94	XDHZZ		52304	110803	.SPACER,RING 0.507.....	1
95	PAHZZ	3110-01-154-4357	60038	72218-C	.CONE AND ROLLERS,TA INNER PART OF KIT P/N 118791 PART OF KIT P/N 114394.....	1
96	PAHZZ	2520-00-535-0502	81118	14275	.LOCK,ADJUSTER.....	1
97	PAHZZ	5315-01-147-3991	52304	90876	.PIN,COTTER.....	1

(1) ITEM NO	(2) SMR CODE	(3) NSN	(4) CAGEC	(5) PART NUMBER	(6) DESCRIPTION AND USABLE ON CODES(UOC)	(7) QTY
98	PAHZZ	3020-01-153-8372	52304	111178	.GEAR SET,BEVEL,MATC.....	1
99	PAHZZ	5310-01-173-6814	52304	95207	..NUT,SELF-LOCKING,HE PART OF KIT P/N 114394.....	1
100	KFHZZ		52304	15828	.BEARING,PILOT PART OF KIT P/N 118791.....	1
101	PAHZZ	2520-01-148-2534	52304	110262	.DRIVE UNIT,NOSPIN.....	1
102	PFHZZ	5306-01-006-9427	52304	67586	.BOLT PART OF KIT P/N 70745.....	16
103	KFHZZ		52304	60600	.NUT,LOCK PART OF KIT P/N 70745....	16
104	PAHZZ	2520-00-626-6504	81118	31562	.ADJUSTER,BEARING.....	1
105	KFHZZ		52304	90943	.CUP PART OF KIT P/N 118791 PART OF KIT P/N 114394.....	1
106	KFHZZ		52304	6082	.CONE PART OF KIT P/N 118791 PART OF KIT P/N 114394.....	1
107	PAHZZ	2520-01-147-6366	52304	118138	.DIFFERENTIAL,DRIVIN.....	1
108	PAHZZ	5305-01-146-1657	52304	96271	..SCREW.....	12

END OF FIGURE



UNIT, DIRECT SUPPORT, AND GENERAL SUPPORT MAINTENANCE  
 REPAIR PARTS AND SPECIAL TOOLS LIST  
 TRUCK TRACTOR, LINE HAUL, 50,000 GVWR, 6X4, M915A1  
 NSN 2320-01-125-2640

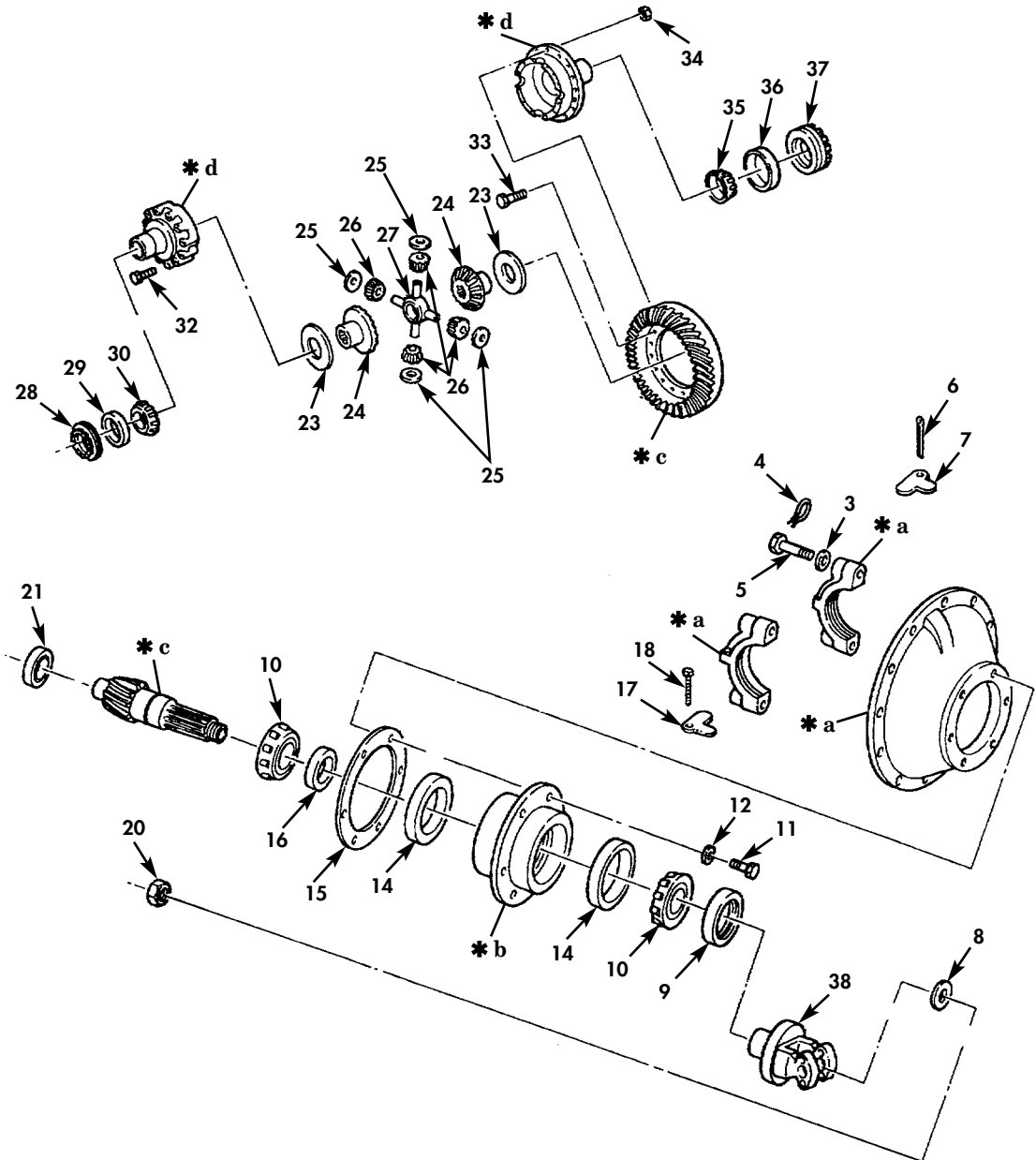
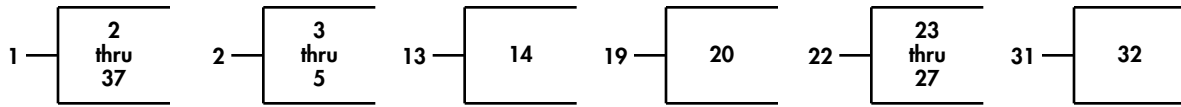

- \* a PART OF ITEM 2
- \* b PART OF ITEM 13
- \* c PART OF ITEM 19
- \* d PART OF ITEM 31

Figure 81. Rear Rear Differential.



(1) ITEM NO	(2) SMR CODE	(3) NSN	(4) CAGEC	(5) PART NUMBER	(6) DESCRIPTION AND USABLE ON CODES(UOC)	(7) QTY
GROUP 1102 DIFFERENTIAL						
FIG. 81 REAR REAR DIFFERENTIAL						
1	PBHDD	2520-01-143-9514	52304	951348	HEAD ASSEMBLY,AXLE.....	1
2	XDHZZ		52304	67804	.PARTS KIT,DRIVING A.....	1
3	PAHZZ	5310-00-935-9002	52304	26772	..WASHER,FLAT.....	4
4	PAHZZ	5315-01-147-1131	52304	90538	..PIN,LOCK.....	4
5	PAHZZ	5305-01-153-1373	52304	67811	..SCREW,CAP,HEXAGON H.....	4
6	PAHZZ	5315-01-147-3991	52304	90876	.PIN,COTTER.....	1
7	PAHZZ	2520-00-535-0502	81118	14275	.LOCK,ADJUSTER.....	1
8	PAFZZ	5310-01-145-9112	52304	56864	.WASHER,FLAT PART OF KIT P/N 106844	1
9	PAFZZ	5330-00-256-6923	52304	79470	.RETAINER,OIL SEAL PART OF KIT P/N 106844.....	1
10	KFHZZ		52304	12496	.CONE PART OF KIT P/N 106844.....	2
11	PAHZZ	5306-00-451-3126	52304	113325	.BOLT,MACHINE.....	6
12	PAHZZ	5310-01-148-0231	52304	37207	.WASHER,LOCK.....	6
13	PAHZZ	2520-00-081-5119	81142	75110	.CAGE ASSEMBLY.....	1
14	KFHZZ		52304	12495	..CUP PART OF KIT P/N 106844.....	2
15	KFHZZ		52304	43588	.SHIM 0.003 PART OF KIT P/N 106844	1
15	KFHZZ		52304	61993	.SHIM 0.005 PART OF KIT P/N 106844	1
15	KFHZZ		52304	43589	.SHIM 0.010 PART OF KIT P/N 106844	1
15	KFHZZ		52304	61994	.SHIM 0.020 PART OF KIT P/N 106844	1
15	KFHZZ		52304	43590	.SHIM 0.030 PART OF KIT P/N 106844	1
16	PAHZZ	5365-01-153-0286	52304	91552	.SPACER,SLEEVE 0.623.....	1
16	PAHZZ	5365-01-153-0287	52304	91553	.SPACER,SLEEVE 0.624.....	1
16	PFHZZ	5365-01-154-5284	52304	91554	.SPACER,RING 0.625.....	1
16	PAHZZ	5365-01-158-2192	52304	91555	.SPACER,RING 0.626.....	1
16	PAHZZ	5365-01-152-5949	52304	91556	.SPACER,SLEEVE 0.627.....	1
16	PFHZZ	5365-01-152-8985	52304	91557	.SPACER,SLEEVE 0.628.....	1
16	PAHZZ	5365-01-153-0871	52304	91558	.SPACER,SLEEVE 0.629.....	1
16	XBHZZ		52304	91559	.SPACER,SLEEVE 0.630.....	1
16	PAHZZ	5365-01-154-8504	52304	91560	.SPACER,SLEEVE 0.631.....	1
16	PFHZZ	5365-01-154-8505	52304	91561	.SPACER,SLEEVE 0.632.....	1
16	PFHZZ	5365-01-152-4715	52304	91562	.SPACER,RING 0.633.....	1
16	PFHZZ	5365-01-154-8506	52304	91564	.SPACER,SLEEVE 0.634.....	1
16	PAHZZ	5365-01-154-8507	52304	91566	.SPACER,SLEEVE 0.635.....	1
16	PFHZZ	5365-01-152-4549	52304	91568	.SPACER,RING 0.636.....	1
16	PAHZZ	5365-01-154-8508	52304	91572	.SPACER,SLEEVE 0.637.....	1
16	PFHZZ	5365-01-154-8509	52304	91576	.SPACER,SLEEVE 0.638.....	1
16	PAHZZ	5365-01-155-9865	52304	91580	.SPACER,SLEEVE 0.639.....	1
16	PFHZZ	5365-01-152-8202	52304	91584	.SPACER,SLEEVE 0.640.....	1
16	PFHZZ	5365-01-155-4592	52304	91588	.SPACER,RING 0.641.....	1
16	PFHZZ	5365-01-161-2190	52304	91592	.SPACER,RING 0.642.....	1
16	PAHZZ	5365-01-162-5781	52304	91596	.SPACER,SLEEVE 0.643.....	1
16	PAHZZ	5365-01-173-3482	52304	91600	.SPACER,STEPPED 0.644.....	1
16	PAHZZ	5365-01-155-5269	52304	91602	.SPACER,SLEEVE 0.645.....	1
16	PAHZZ	5365-01-154-1690	52304	91604	.SPACER,PLATE 0.646.....	1
16	XBHZZ		52304	91606	.SPACER,RING 0.647.....	1
16	PFHZZ	5365-01-154-6558	52304	91608	.SPACER,RING 0.648.....	1
16	PAHZZ	5365-01-155-4452	52304	91610	.SPACER,SLEEVE 0.649.....	1
16	PFHZZ	5365-01-155-4453	52304	91611	.SPACER,SLEEVE 0.650.....	1
16	PAHZZ	5365-01-154-4364	52304	91612	.SPACER,SLEEVE 0.651.....	1
16	PAHZZ	5365-01-154-4010	52304	91613	.SPACER,SLEEVE 0.652.....	1
16	XDHZZ		52304	91614	.SPACER,SLEEVE 0.653.....	1
16	PFHZZ	5365-01-156-5474	52304	91615	.SPACER,SLEEVE 0.654.....	1

(1) ITEM NO	(2) SMR CODE	(3) NSN	(4) CAGEC	(5) PART NUMBER	(6) DESCRIPTION AND USABLE ON CODES(UOC)	(7) QTY
17	PAHZZ	2520-00-081-5155	81118	13377	.LOCK,TRANSMISSION.....	1
18	PAHZZ	5315-00-135-7277	52304	90873	.PIN,COTTER.....	1
19	XDHZZ		52304	111505	.GEAR SET,BEVEL,MATC.....	1
20	PAFZZ	5310-01-151-8344	52304	95206	..NUT,SELF-LOCKING,HE PART OF KIT P/N 106844.....	1
21	KFHZZ		52304	15828	.BEARING,PILOT PART OF KIT P/N 106844.....	1
22	XDHZZ		52304	98853	.PARTS KIT,DRIVING A.....	1
23	PAHZZ	5310-00-281-8320	81118	27827	..WASHER,FLAT PART OF KIT P/N 106844.....	2
24	KFHZZ		52304	85486	..GEAR,SIDE PART OF KIT P/N 106844.	2
25	PAHZZ	3120-00-949-4975	52304	27810	..BEARING,WASHER,THRU PART OF KIT P/N 106844.....	4
26	PFHZZ	3020-01-151-3447	52304	104139	..GEAR,HELICAL PART OF KIT P/N 106844.....	4
27	KFHZZ		52304	38289	..SPIDER PART OF KIT P/N 106844....	1
28	PAHZZ	2520-01-147-1101	52304	110243	.ADJUSTER,DIFFERENTI.....	1
29	KFHZZ		52304	9803	.CUP,TAPERED ROLLER PART OF KIT P/N 106844.....	1
30	KFHZZ		52304	27813	.CONE PART OF KIT P/N 106844.....	1
31	PAHZZ	2520-01-147-6366	52304	118138	.DIFFERENTIAL,DRIVIN.....	1
32	PAHZZ	5305-01-146-1657	52304	96271	..SCREW.....	12
33	PFHZZ	5306-01-006-9427	52304	67586	.BOLT.....	16
34	KFHZZ		52304	60600	.NUT,LOCK.....	16
35	PFHZZ		52304	6082	.CONE PART OF KIT P/N 106844.....	1
36	KFHZZ		52304	90943	.CUP PART OF KIT P/N 106844.....	1
37	PAHZZ	2520-00-626-6504	81118	31562	.ADJUSTER,BEARING.....	1
38	XBFZZ		52304	111539	FLANGE,COMPANION,UN INPUT.....	1

END OF FIGURE



UNIT, DIRECT SUPPORT, AND GENERAL SUPPORT MAINTENANCE  
 REPAIR PARTS AND SPECIAL TOOLS LIST  
 TRUCK TRACTOR, LINE HAUL, 50,000 GVWR, 6X4, M915A1  
 NSN 2320-01-125-2640

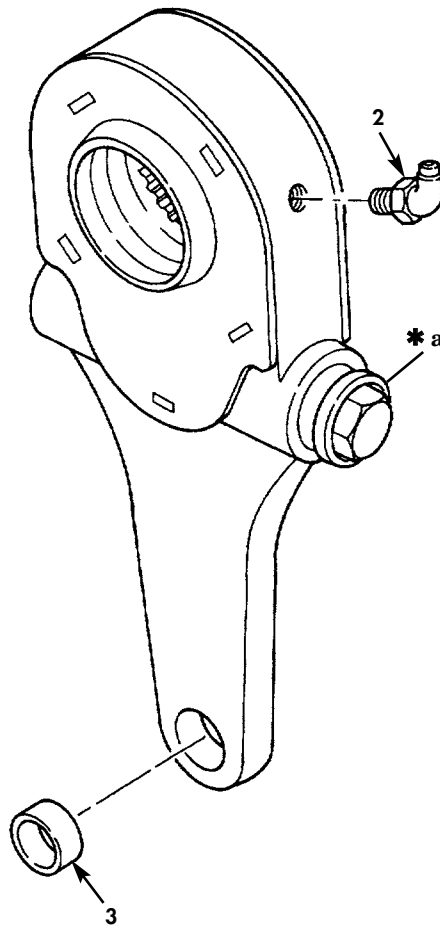
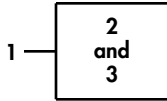

\* a PART OF ITEM 1

Figure 82. Slack Adjuster.

(1) ITEM NO	(2) SMR CODE	(3) NSN	(4) CAGEC	(5) PART NUMBER	(6) DESCRIPTION AND USABLE ON CODES(UOC)	(7) QTY
GROUP 12 BRAKES						
1202 SERVICE BRAKES						
FIG. 82 SLACK ADJUSTER						
1	PAOZZ	2530-01-148-5046	06853	278326	ADJUSTER,SLACK,BRAK.....	6
2	PAOZZ	4730-01-148-6948	06853	235342	.FITTING,LUBRICATION.....	1
3	PAOZZ	3120-00-661-9253	06853	201225	.BEARING,SLEEVE.....	1

END OF FIGURE

UNIT, DIRECT SUPPORT, AND GENERAL SUPPORT MAINTENANCE  
 REPAIR PARTS AND SPECIAL TOOLS LIST  
 TRUCK TRACTOR, LINE HAUL, 50,000 GVWR, 6X4, M915A1  
 NSN 2320-01-125-2640

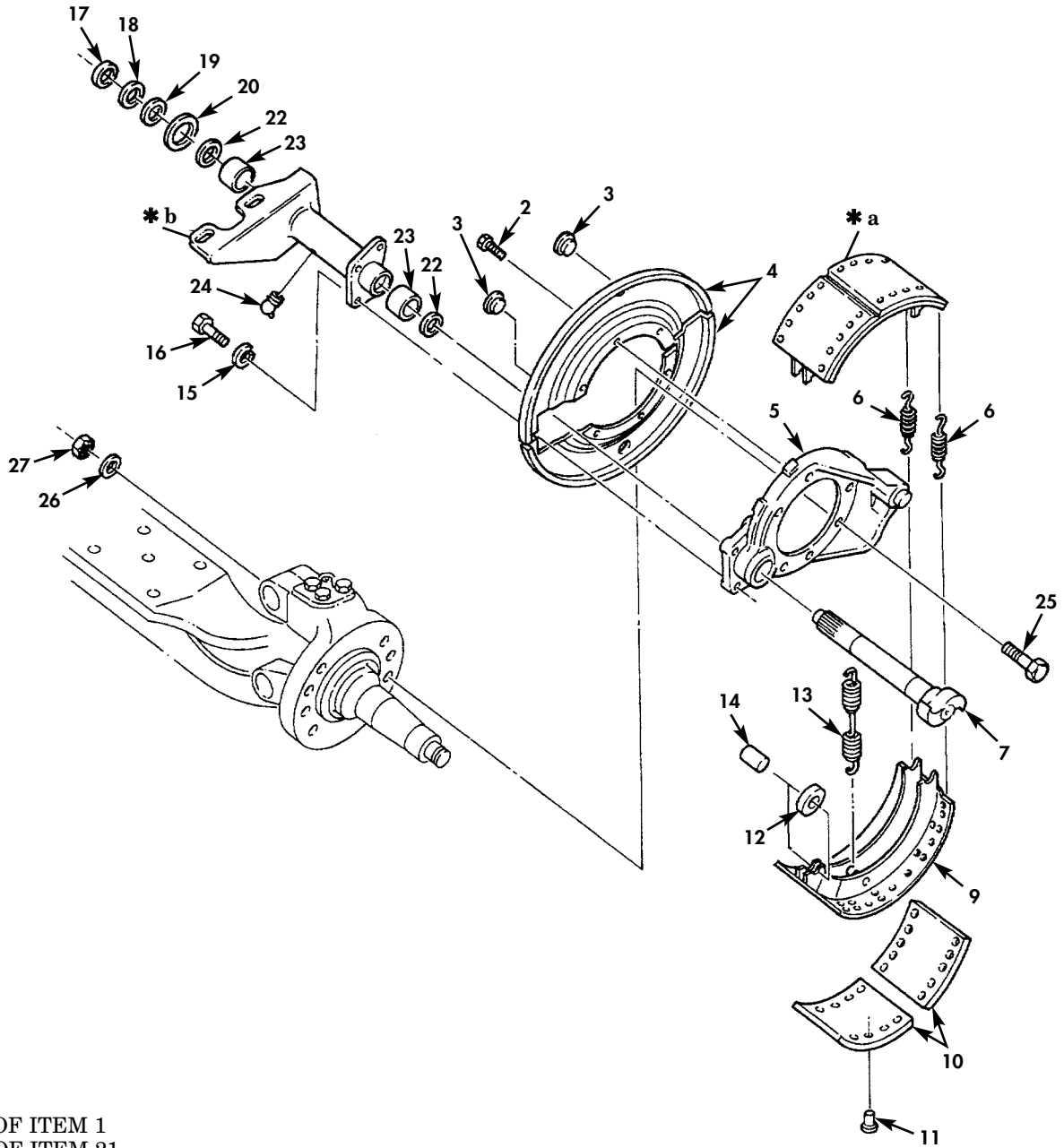
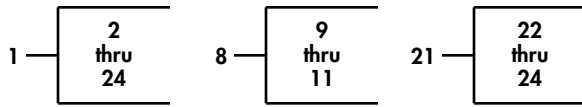

\* a PART OF ITEM 1  
 \* b PART OF ITEM 21

Figure 83. Brake Assembly, Front.

(1) ITEM NO	(2) SMR CODE	(3) NSN	(4) CAGEC	(5) PART NUMBER	(6) DESCRIPTION AND USABLE ON CODES(UOC)	(7) QTY
GROUP 1202 SEVICE BRAKES						
FIG. 83 BRAKE ASSEMBLY,FRONT						
1	PAOFF	2530-01-155-4179	32304	813132	BRAKE,SHOE TYPE L.H.,FRONT.....	1
1	PAOFF	2530-01-155-4180	52304	1006813	BRAKE,SHOE TYPE R.H.,FRONT.....	1
2	PAOZZ	5305-01-156-5418	52304	804023	.SCREW,MACHINE.....	6
3	PAOZZ	5340-01-155-1840	52304	89899	.PLUG,PROTECTIVE,DUS.....	2
4	PAOZZ	2530-01-153-1464	52304	1000693	.DEFLECTOR,DIRT AND.....	1
5	PBOZZ	2530-01-155-5878	52304	1006546	.PLATE,BACKING,BRAKE L.H.....	1
5	XDOZZ		52304	1006547	.SPIDER,BRAKE RIGHT.....	1
6	PAOZZ	5360-01-024-7898	52304	70326	.SPRING,HELICAL,EXTE.....	2
7	PAOZZ	2530-01-155-5879	52304	70308	.CAMSHAFT,ACTUATING L.H.....	1
7	PAOZZ	2530-01-155-5880	52304	70309	.CAMSHAFT,ACTUATING R.H.....	1
8	PAOFF	2530-01-133-4066	52304	804380	.BRAKE SHOE ASSEMBLY.....	2
9	XAFZZ		52304	804378	..BRAKE SHOE.....	1
10	KFFZZ		52304	1001861	..LINING,FRICITION PART OF KIT P/N 1006257.....	2
11	PAFZZ	5320-01-150-9644	45152	2AL561	..RIVET PART OF KIT P/N 1006257....	22
12	PAOZZ	2530-01-023-7015	52304	39074	.ROLLER,BRAKE SHOE.....	2
13	PAOZZ	5360-01-058-8253	52304	1000406	.SPRING,HELICAL,EXTE.....	1
14	PAOZZ	5315-01-025-2847	52304	39075	.PIN,SHOULDER,HEADLE.....	2
15	PAOZZ	5310-01-110-7816	52304	90414	.WASHER,FLAT.....	4
16	PAOZZ	5305-00-951-8653	96906	MS51097-113	.SCREW,CAP,HEXAGON H.....	4
17	PAOZZ	5325-01-152-4536	79136	5304-125	.RING,RETAINING.....	1
18	PAOZZ	5365-01-059-0126	52304	35428	.SHIM 0.060.....	1
19	PAOZZ	5310-01-058-4589	52304	23570	.SHIM 0.032.....	1
20	PAOZZ	5310-01-110-7815	52304	43943	.WASHER,FLAT.....	1
21	PBOZZ	5340-01-155-5821	52304	1006898	.BRACKET,CAMSHAFT AS L.H.....	1
21	PFOZZ	2530-01-153-1551	52304	1006899	.BRACKET ASSEMBLY,BR R.H.....	1
22	PAOZZ	5330-01-113-0593	52304	79903	..SEAL,PLAIN ENCASED.....	2
23	PAOZZ	3120-01-111-7665	52304	1000035	..BUSHING,SLEEVE.....	2
24	PAOZZ	4730-01-155-6743	52304	1003998	..FITTING,LUBRICATION.....	1
25	PAOZZ	5305-00-726-2552	80204	B1821BH063F225N	SCREW,CAP,HEXAGON H.....	16
26	PAOZZ	5310-01-151-7347	24617	2436167	WASHER,FLAT.....	16
27	PAOZZ	5310-00-198-6691	24617	274639	NUT,SELF-LOCKING,HE.....	16

END OF FIGURE

UNIT, DIRECT SUPPORT, AND GENERAL SUPPORT MAINTENANCE  
 REPAIR PARTS AND SPECIAL TOOLS LIST  
 TRUCK TRACTOR, LINE HAUL, 50,000 GVWR, 6X4, M915A1  
 NSN 2320-01-125-2640

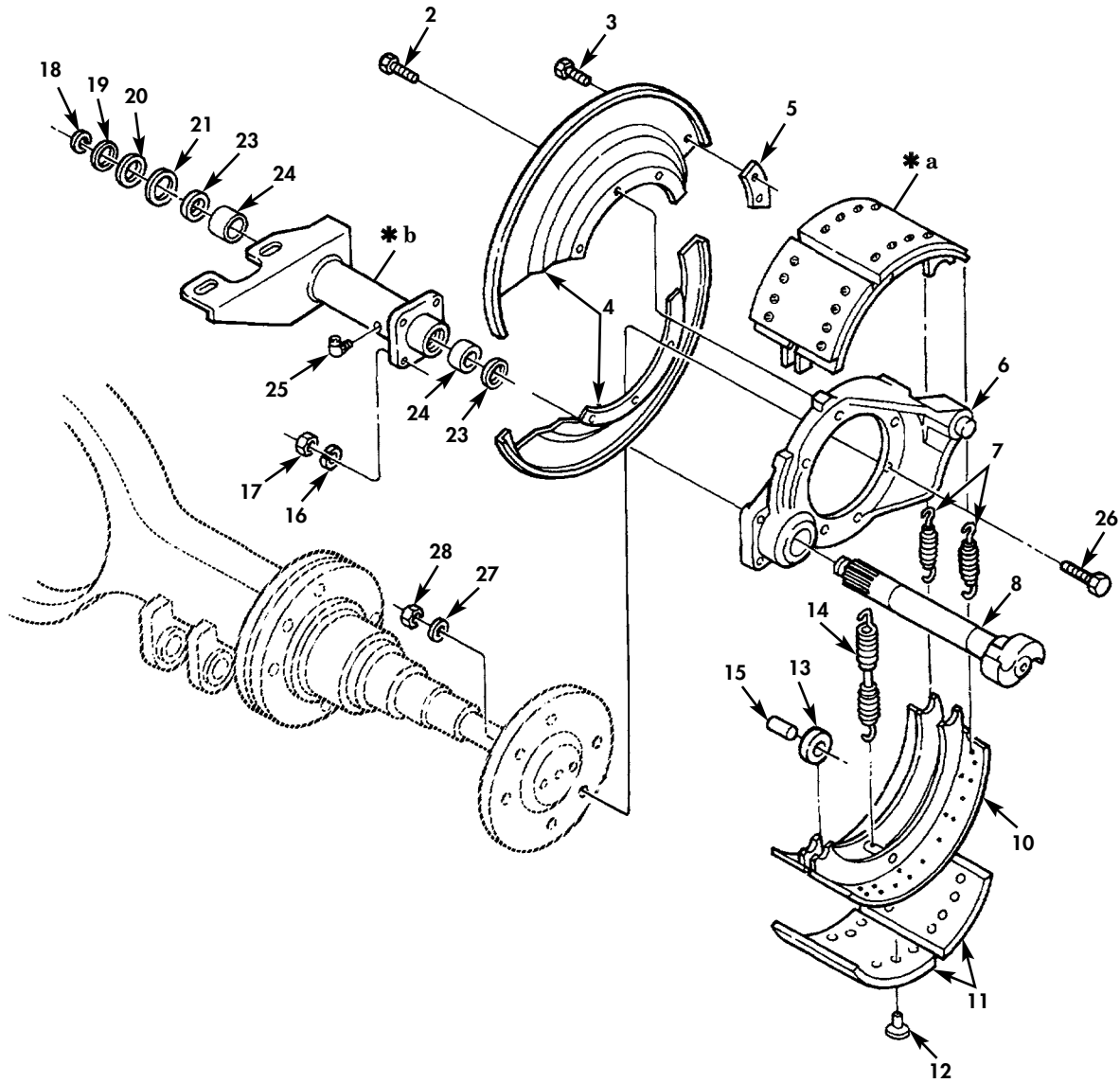
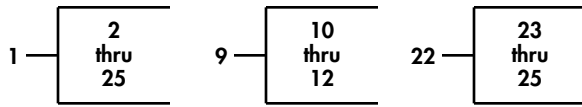

\* a PART OF ITEM 1  
 \* b PART OF ITEM 22

Figure 84. Brake Assembly, Rear.



(1) ITEM NO	(2) SMR CODE	(3) NSN	(4) CAGEC	(5) PART NUMBER	(6) DESCRIPTION AND USABLE ON CODES(UOC)	(7) QTY
GROUP 1202 SEVICE BRAKES						
FIG. 84 BRAKE ASSEMBLY,REAR						
1	PAOFF	2530-01-153-1602	52304	804881	BRAKE,SHOE TYPE FORWARD REAR AXLE, R.H.....	1
1	PAOFF	2530-01-155-3640	34623	5994799	BRAKE,SHOE TYPE REAR REAR AXLE, L.H.....	1
1	PAOFF	2530-01-155-4181	52304	804883	BRAKE,SHOE TYPE REAR REAR AXLE, R.H.....	1
1	PAOFF	2530-01-155-4182	52304	804880	BRAKE,SHOE TYPE FORWARD REAR AXLE, L.H.....	1
2	PAOZZ	5305-01-156-5419	52304	804703	.SCREW,MACHINE.....	4
3	PAOZZ	5305-01-156-5426	52304	804284	.SCREW,CAP,HEXAGON H.....	2
4	PAOZZ	2530-01-155-4119	52304	804385	.PLATE,BACKING,BRAKE.....	1
5	PAOZZ	5310-01-160-6780	52304	804285	.NUT.....	1
6	PBOZZ	2530-01-155-4120	52304	805636	.SPIDER,BRAKE.....	1
7	PAOZZ	5360-01-024-7898	52304	70326	.SPRING,HELICAL,EXTE.....	2
8	PAOZZ	2530-01-153-1604	52304	1000839	.CAMSHAFT,ACTUATING FORWARD REAR AXLE L.H.,REAR REAR AXLE R.H.....	1
8	PAOZZ	2530-01-155-4184	06853	808297	.CAMSHAFT,ACTUATING FORWARD REAR AXLE R.H.,REAR REAR AXLE L.H.....	1
9	PAOFF	2530-01-234-8466	52304	805896	.BRAKE SHOE AND LINING ASSEMBLY....	2
10	XAFZZ		52304	804365	..SHOE.....	1
11	KFFZZ		52304	1001918	..LINING PART OF KIT P/N 882- 1003400.....	2
12	PAFZZ	5320-01-150-9644	45152	2AL561	..RIVET PART OF KIT P/N 882-1003400	30
13	PAOZZ	2530-01-023-7015	52304	39074	.ROLLER,BRAKE SHOE.....	2
14	PAOZZ	5360-01-023-9436	52304	1003817	.SPRING,HELICAL,EXTE.....	1
15	PAOZZ	5315-01-025-2847	52304	39075	.PIN,SHOULDER,HEADLE.....	2
16	PAOZZ	5310-01-155-4318	52304	804304	.WASHER,LOCK.....	4
17	PAOZZ	5310-01-163-9298	52304	804024	.NUT,PLAIN,HEXAGON.....	4
18	PAOZZ	5325-01-152-4536	79136	5304-125	.RING,RETAINING.....	1
19	PAOZZ	5365-01-059-0126	52304	35428	.SHIM.....	1
20	PAOZZ	5310-01-058-4589	52304	23570	.SHIM.....	1
21	PAOZZ	5310-01-110-7815	52304	43943	.WASHER,FLAT.....	1
22	PFOZZ	2530-01-155-4121	52304	804830	.BRACKET ASSEMBLY,BR FORWARD REAR AXLE L.H.....	1
22	PFOZZ	2530-01-155-4122	52304	804447	.BRACKET ASSEMBLY,BR FORWARD REAR AXLE R.H.....	1
22	PFOZZ	2530-01-155-4123	52304	804885	.BRACKET ASSEMBLY,BR REAR REAR AXLE L.H.....	1
22	PFOZZ	2530-01-155-4124	52304	804884	.BRACKET ASSEMBLY,BR REAR REAR AXLE R.H.....	1
23	PAOZZ	5330-01-113-0593	52304	79903	..SEAL,PLAIN ENCASED.....	2
24	PAOZZ	3120-01-111-7665	52304	1000035	..BUSHING,SLEEVE.....	2
25	PAOZZ	4730-01-155-6743	52304	1003998	..FITTING,LUBRICATION.....	1
26	PAOZZ	5305-00-726-2550	80204	B1821BH063F175N	SCREW,CAP,HEXAGON H.....	32
27	PAOZZ	5310-01-151-7347	24617	2436167	WASHER,FLAT.....	32
28	PAOZZ	5310-00-198-6691	24617	274639	NUT,SELF-LOCKING,HE.....	32

END OF FIGURE

UNIT, DIRECT SUPPORT, AND GENERAL SUPPORT MAINTENANCE  
 REPAIR PARTS AND SPECIAL TOOLS LIST  
 TRUCK TRACTOR, LINE HAUL, 50,000 GVWR, 6X4, M915A1  
 NSN 2320-01-125-2640

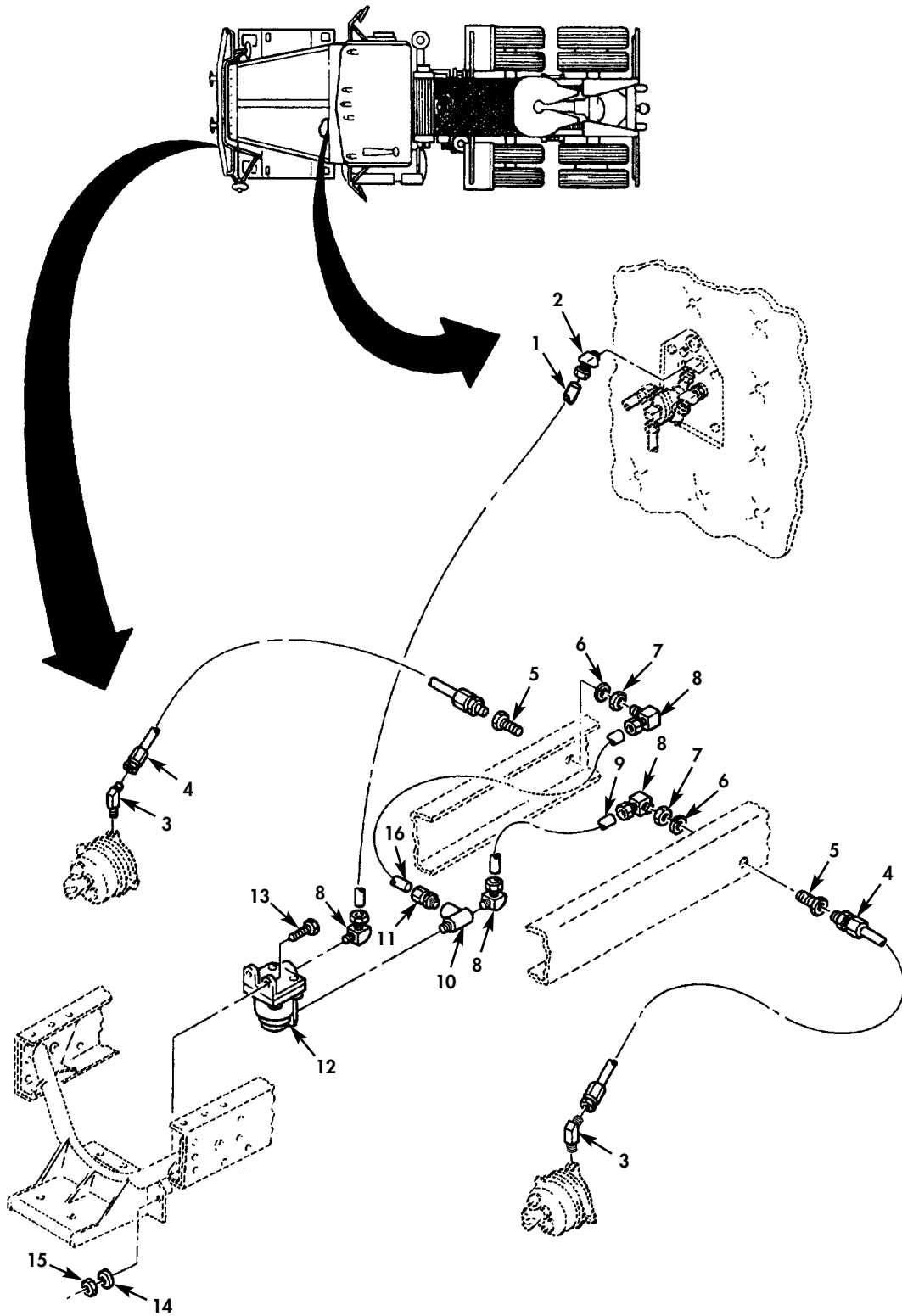

Figure 85. Air Lines and Fittings (Front).

(1) ITEM NO	(2) SMR CODE	(3) NSN	(4) CAGEC	(5) PART NUMBER	(6) DESCRIPTION AND USABLE ON CODES(UOC)	(7) QTY
GROUP 1208 AIR BRAKE SYSTEM						
FIG. 85 AIR LINES AND FITTINGS(FRONT)						
1	MOOZZ		34623	5571162	TUBE, NONMETALLIC MAKE FROM HOSE, P/N CPR104420-3, LENGTH AS REQUIRED.....	1
2	PAOZZ	4730-01-079-3275	79470	1480X8X8	ELBOW, PIPE TO TUBE.....	2
3	PAOZZ	4730-00-130-4235	56161	10511733	ELBOW, PIPE TO TUBE.....	2
4	PAOZZ	4720-01-083-2440	34623	M/145-20021	HOSE ASSEMBLY, NONME.....	4
5	PAOZZ	4730-01-096-2004	79470	103-23519	UNION, PIPE.....	3
6	PAOZZ	5310-01-159-4503	79470	120-20278	WASHER, LOCK.....	3
7	PAOZZ	5310-01-158-7839	79470	120-10113	NUT, PLAIN, HEXAGON.....	3
8	PAOZZ	4730-01-095-7717	79470	1469X8	ELBOW, PIPE TO TUBE.....	6
9	MOOZZ		34623	5571113	TUBE, NONMETALLIC MAKE FROM HOSE, P/N CPR104420-2, LENGTH AS REQUIRED.....	1
10	PAOZZ	4730-00-469-7797	24617	444554	TEE, PIPE.....	3
11	PAOZZ	4730-01-091-8032	01276	1468X8	ADAPTER, STRAIGHT, PI.....	5
12	PAOZZ	2530-01-085-3727	06853	101249	VALVE, BRAKE PNEUMAT.....	1
13	PAOZZ	5305-01-119-8831	24617	9418918	SCREW, CAP, HEXAGON H.....	4
14	PAOZZ	5310-01-119-1024	24617	2436162	WASHER, FLAT.....	12
15	PAOZZ	5310-01-119-3668	24617	9422295	NUT, SELF-LOCKING, CO.....	12
16	MOOZZ		34623	M/357-20075	TUBE, NONMETALLIC MAKE FROM HOSE, P/N CPR104420-3, LENGTH AS REQUIRED.....	1

END OF FIGURE

UNIT, DIRECT SUPPORT, AND GENERAL SUPPORT MAINTENANCE  
REPAIR PARTS AND SPECIAL TOOLS LIST  
TRUCK TRACTOR, LINE HAUL, 50,000 GVWR, 6X4, M915A1  
NSN 2320-01-125-2640

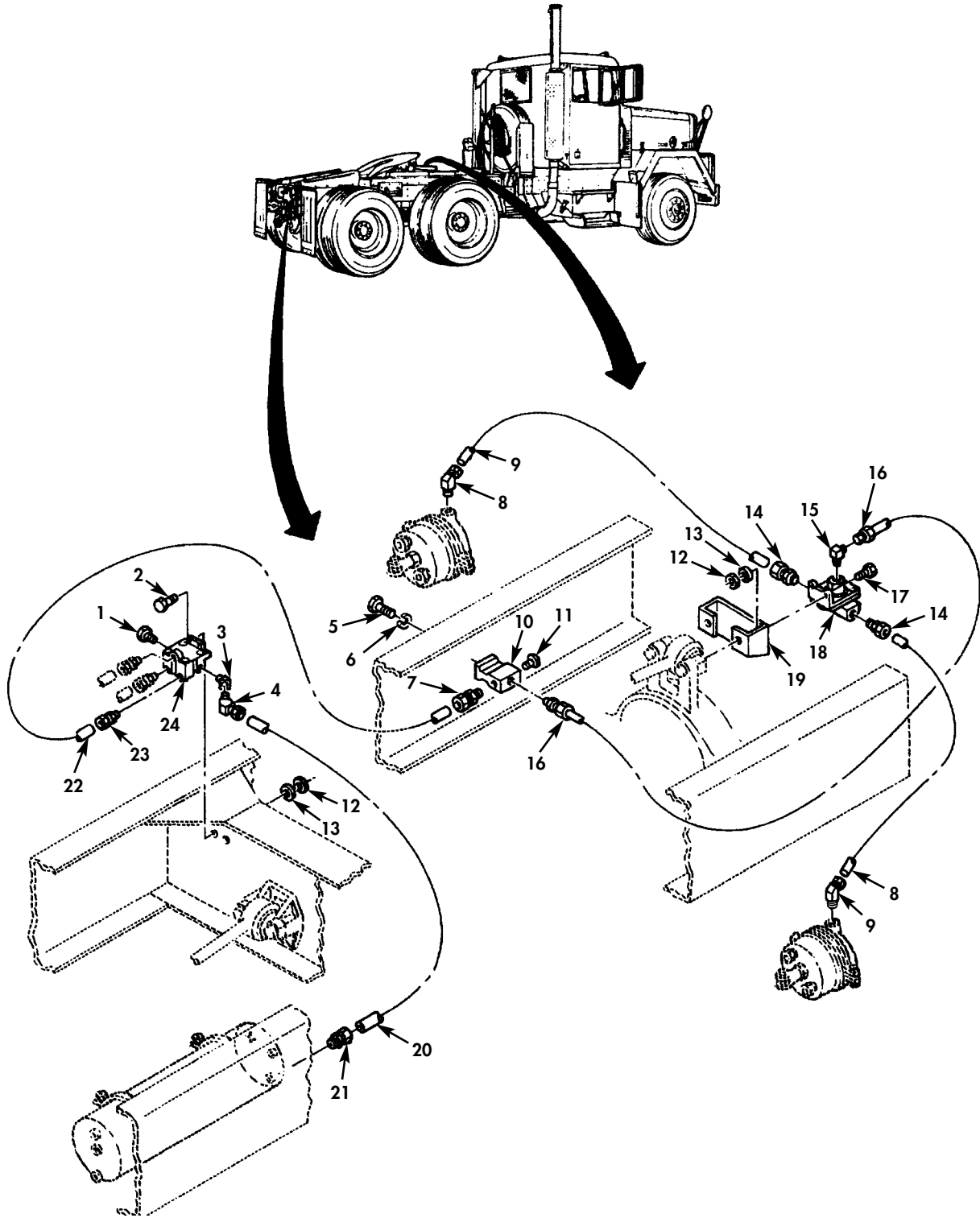

Figure 86. Air Lines and Fittings (Rear).

(1) ITEM NO	(2) SMR CODE	(3) NSN	(4) CAGEC	(5) PART NUMBER	(6) DESCRIPTION AND USABLE ON CODES(UOC)	(7) QTY
GROUP 1208 AIR BRAKE SYSTEM						
FIG. 86 AIR LINES AND FITTINGS(REAR)						
1	PAOZZ	4730-00-499-9837	62983	7077	PLUG,PIPE.....	1
2	PAOZZ	5306-01-155-4334	24617	9418992	BOLT,MACHINE.....	2
3	PAOZZ	4730-00-595-0143	24617	444058	ELBOW,PIPE.....	4
4	PAOZZ	4730-01-096-0574	79470	1480X10	ELBOW,PIPE TO TUBE.....	1
5	PAOZZ	5305-01-095-6338	24617	9420462	SCREW,CAP,HEXAGON H.....	4
6	PAOZZ	5310-01-097-9417	24617	9419871	WASHER,LOCK.....	4
7	PAOZZ	4730-01-082-8799	79470	1468X10X6	ADAPTER,STRAIGHT,PI.....	2
8	PAOZZ	4730-01-091-2809	93061	279NTA-8-6	ELBOW,PIPE TO TUBE.....	9
9	MOOZZ		34623	5571110	TUBE,NONMETALLIC MAKE FROM HOSE,P/N CPR104420-3,LENGTH AS REQUIRED.....	2
10	XDOZZ		78330	4003	TEE,AIR LINE.....	4
11	PAOZZ	4730-00-842-7841	24617	444626	PLUG,PIPE.....	2
12	PAOZZ	5310-01-119-3668	24617	9422295	NUT,SELF-LOCKING,CO.....	12
13	PAOZZ	5310-01-119-1024	24617	2436162	WASHER,FLAT.....	12
14	PAOZZ	4730-01-091-8032	01276	1468X8	ADAPTER,STRAIGHT,PI.....	5
15	PAOZZ	4730-00-254-6215	55921	RCJ31	ELBOW,PIPE TO TUBE.....	3
16	PAOZZ	4720-01-083-0107	34623	M/145-20022	HOSE ASSEMBLY,NONME.....	1
17	PAOZZ	5305-01-119-8831	24617	9418918	SCREW,CAP,HEXAGON H.....	4
18	PAOZZ	4820-00-857-2737	06853	288251	VALVE,QUICK RELEASE.....	2
19	PFOZZ	5340-01-155-5793	34623	MC32-20076	BRACKET,VALVE MOUNT.....	2
20	MOOZZ		34623	5571108	TUBE,NONMETALLIC MAKE FROM HOSE,P/N CPR104420-4,LENGTH AS REQUIRED.....	1
21	PAOZZ	4730-01-096-2507	79470	1468X10X12	ADAPTER,STRAIGHT,PI.....	1
22	MOOZZ		34623	M/357-20012	TUBE,NONMETALLIC MAKE FROM HOSE,P/N CPR104420-4,LENGTH AS REQUIRED.....	1
23	PAOZZ	4730-01-196-7479	93061	68NTA-10-8	ADAPTER,STRAIGHT,PI.....	3
24	PFOZZ	4820-01-096-1333	06721	N-30096-L	VALVE,DIAPHRAGM,STO.....	1

END OF FIGURE

UNIT, DIRECT SUPPORT, AND GENERAL SUPPORT MAINTENANCE  
REPAIR PARTS AND SPECIAL TOOLS LIST  
TRUCK TRACTOR, LINE HAUL, 50,000 GVWR, 6X4, M915A1  
NSN 2320-01-125-2640

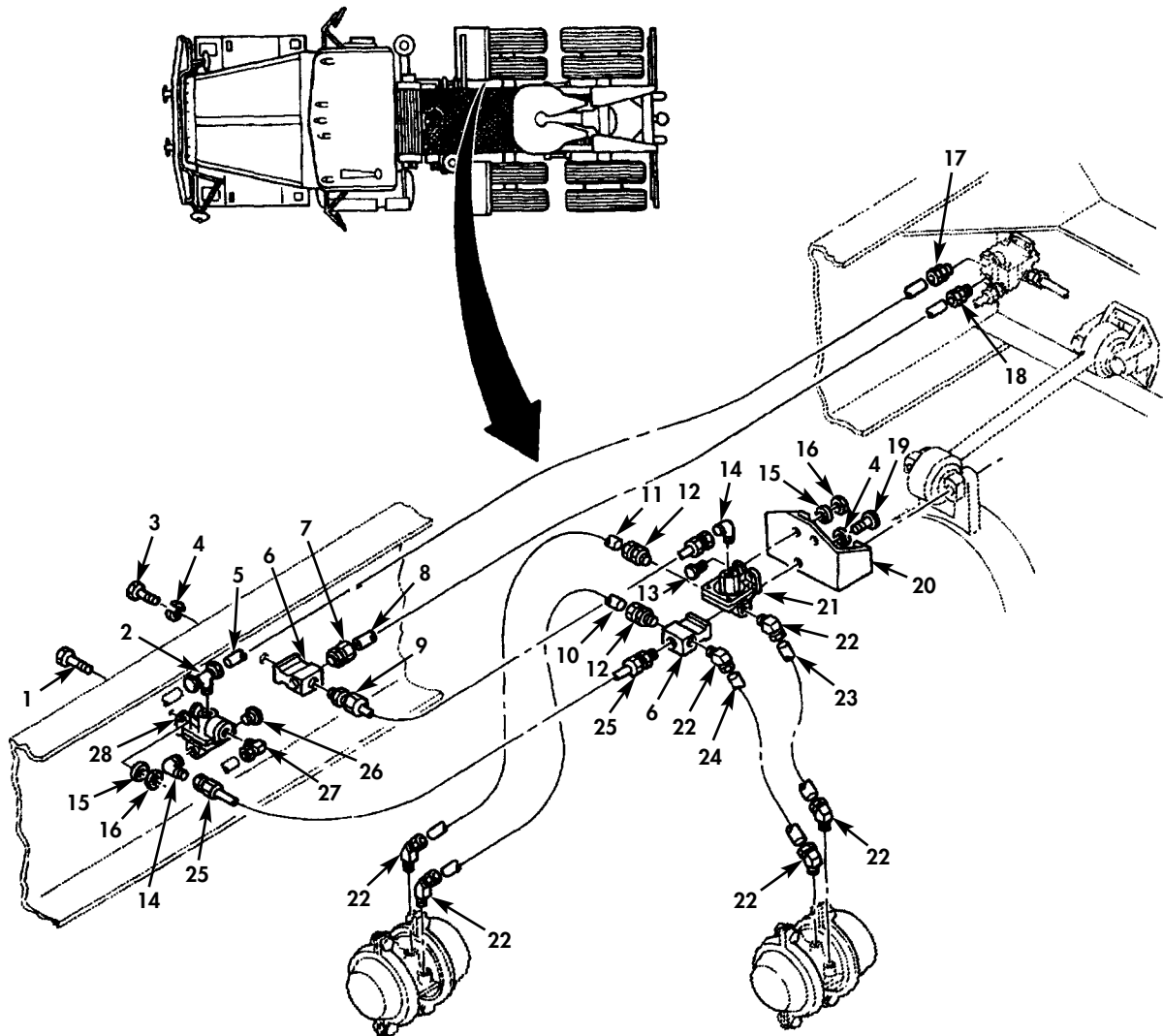

Figure 87. Air Lines and Fittings (Mid-section).

(1) ITEM NO	(2) SMR CODE	(3) NSN	(4) CAGEC	(5) PART NUMBER	(6) DESCRIPTION AND USABLE ON CODES(UOC)	(7) QTY
GROUP 1208 AIR BRAKE SYSTEM						
FIG. 87 AIR LINES AND FITTINGS(MID-SECTION)						
1	PAOZZ	5306-01-158-6224	24617	9419032	BOLT,MACHINE.....	4
2	PAOZZ	4730-01-123-2946	93061	272NTA-4-4	TEE,PIPE TO TUBE.....	1
3	PAOZZ	5305-01-095-6338	24617	9420462	SCREW,CAP,HEXAGON H.....	3
4	PAOZZ	5310-01-097-9417	24617	9419871	WASHER,LOCK.....	5
5	MOOZZ		34623	5571117	TUBE,NONMETALLIC MAKE FROM HOSE, P/N CPR104420-1,LENGTH AS REQUIRED..	1
6	PAOZZ	2530-01-096-3231	78330	4003	TEE,AIR LINE.....	4
7	PAOZZ	4730-01-082-8799	79470	1468X10X6	ADAPTER,STRAIGHT,PI.....	2
8	MOOZZ		34623	M/357-20009	TUBE,NONMETALLIC MAKE FROM HOSE, P/N CPR104420-4,LENGTH AS REQUIRED..	1
9	PAOZZ	4720-01-083-2440	34623	M/145-20021	HOSE ASSEMBLY,NONME.....	4
10	MOOZZ		34623	M/357-20055	TUBE,NONMETALLIC MAKE FROM HOSE, P/N CPR104420-3,LENGTH AS REQUIRED..	1
11	MOOZZ		34623	M/357-20057	TUBE,NONMETALLIC MAKE FROM HOSE, P/N CPR104420-3,LENGTH AS REQUIRED..	1
12	PAOZZ	4730-01-091-8032	01276	1468X8	ADAPTER,STRAIGHT,PI.....	5
13	PAOZZ	5305-01-119-8831	24617	9418918	SCREW,CAP,HEXAGON H.....	4
14	PAOZZ	4730-00-254-6215	55921	RCJ31	ELBOW,PIPE TO TUBE.....	3
15	PAOZZ	5310-01-119-1024	24617	2436162	WASHER,FLAT.....	12
16	PAOZZ	5310-01-119-3668	24617	9422295	NUT,SELF-LOCKING,CO.....	12
17	PAOZZ	4730-01-096-9398	93061	68NTA-4-6	ADAPTER,STRAIGHT,PI.....	3
18	PAOZZ	4730-01-196-7479	93061	68NTA-10-8	ADAPTER,STRAIGHT,PI.....	3
19	PAOZZ	5306-01-128-6430	24617	9424338	BOLT,MACHINE.....	1
20	PFOZZ	5340-01-155-5793	34623	MC32-20076	BRACKET,VALVE MOUNT.....	2
21	PAOZZ	4820-00-857-2737	06853	288251	VALVE,QUICK RELEASE.....	2
22	PAOZZ	4730-01-091-2809	93061	279NTA-8-6	ELBOW,PIPE TO TUBE.....	9
23	MOOZZ		34623	M/357-20116	TUBE,NONMETALLIC MAKE FROM HOSE, P/N CPR104420-3,LENGTH AS REQUIRED..	1
24	MOOZZ		34623	5571112	TUBE,NONMETALLIC MAKE FROM HOSE, P/N CPR104420-3,LENGTH AS REQUIRED..	1
25	PAOZZ	4720-01-155-5766	98441	213R8-AS8-PMN 3/8	6-25 HOSE ASSEMBLY,NONME.....	1
26	PAOZZ	4730-00-842-7841	24617	444626	PLUG,PIPE.....	2
27	PAOZZ	4730-00-069-1187	93061	269NTA-6-4	ELBOW,PIPE TO TUBE.....	6
28	PAOZZ	4820-01-095-1697	06853	289714	VALVE,QUICK RELEASE.....	1

END OF FIGURE

UNIT, DIRECT SUPPORT, AND GENERAL SUPPORT MAINTENANCE  
REPAIR PARTS AND SPECIAL TOOLS LIST  
TRUCK TRACTOR, LINE HAUL, 50,000 GVWR, 6X4, M915A1  
NSN 2320-01-125-2640

16 — 17  
thru  
24

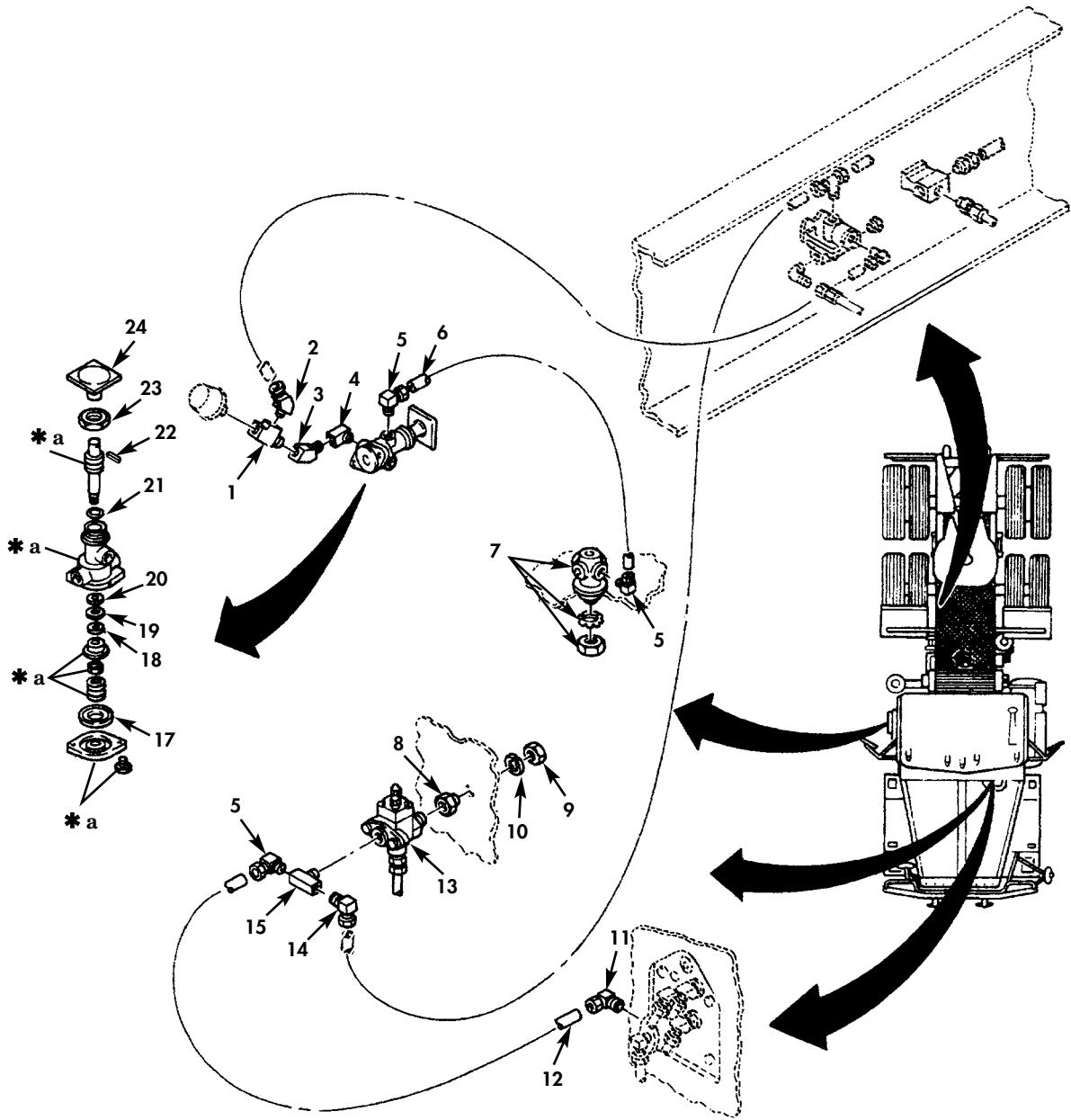

\* a PART OF ITEM 16

Figure 88. Air Lines and Fittings (Manifold).



(1) ITEM NO	(2) SMR CODE	(3) NSN	(4) CAGEC	(5) PART NUMBER	(6) DESCRIPTION AND USABLE ON CODES(UOC)	(7) QTY
GROUP 1208 AIR BRAKE SYSTEM						
FIG. 88 AIR LINES AND FITTINGS (MANIFOLD)						
1	PAOZZ	4730-01-005-3262	72582	444148	TEE,PIPE.....	1
2	PAOZZ	4730-01-174-9405	79470	1480X6	ELBOW,PIPE TO TUBE.....	1
3	PAOZZ	4730-00-278-4497	80072	X121619	ELBOW,PIPE.....	1
4	PAOZZ	4730-00-277-5553	96906	MS51952-2	ELBOW,PIPE.....	1
5	PAOZZ	4730-00-069-1187	93061	269NTA-6-4	ELBOW,PIPE TO TUBE.....	6
6	MOOZZ		34623	M/357-20061	TUBE,NONMETALLIC MAKE FROM HOSE,P/N CPR104420-2,LENGTH AS REQUIRED.....	1
7	PAOZZ	4730-01-095-8667	0N972	411011	MANIFOLD,AIR LINE.....	1
8	PAOZZ	4730-01-096-2004	79470	103-23519	UNION,PIPE.....	3
9	PAOZZ	5310-01-158-7839	79470	120-10113	NUT,PLAIN,HEXAGON.....	3
10	PAOZZ	5310-01-159-4503	79470	120-20278	WASHER,LOCK.....	3
11	PAOZZ	4730-00-289-0155	81495	1219-201	ELBOW,PIPE TO TUBE.....	6
12	MOOZZ		34623	M/357-20069	TUBE,NONMETALLIC MAKE FROM HOSE,P/N CPR104420-2,LENGTH AS REQUIRED.....	1
13	PAOZZ	4820-00-914-2983	06853	228165	VALVE,CHECK.....	1
14	PAOZZ	4730-01-086-4064	93061	269NTA-4-4	ELBOW,PIPE TO TUBE.....	6
15	PAOZZ	4730-00-088-8666	81343	4-4-4 130425B	TEE,PIPE.....	1
16	PFOOO	4820-01-082-7161	06853	287257	VALVE,LINEAR,DIRECT.....	1
17	KFOZZ		78330	106013	.SEAL,COVER PART OF KIT P/N 401039.	1
18	KFOZZ		78330	106004	.SEAL PART OF KIT P/N 401039.....	1
19	KFOZZ		78330	106011	.CUP,SEAL PART OF KIT P/N 401039...	1
20	KFOZZ		78330	106006	.WASHER,FLAT PART OF KIT P/N 401039	1
21	KFOZZ		78330	106016	.SEAL,O-RING PART OF KIT P/N 401039	1
22	PAOZZ	5315-01-129-6588	78330	106017	.PIN.....	1
23	PAOZZ	5310-01-099-0388	78330	106018	.NUT,PLAIN,HEXAGON.....	1
24	PAOZZ	5355-01-097-8090	78330	106010	.KNOB.....	1

END OF FIGURE

UNIT, DIRECT SUPPORT, AND GENERAL SUPPORT MAINTENANCE  
 REPAIR PARTS AND SPECIAL TOOLS LIST  
 TRUCK TRACTOR, LINE HAUL, 50,000 GVWR, 6X4, M915A1  
 NSN 2320-01-125-2640

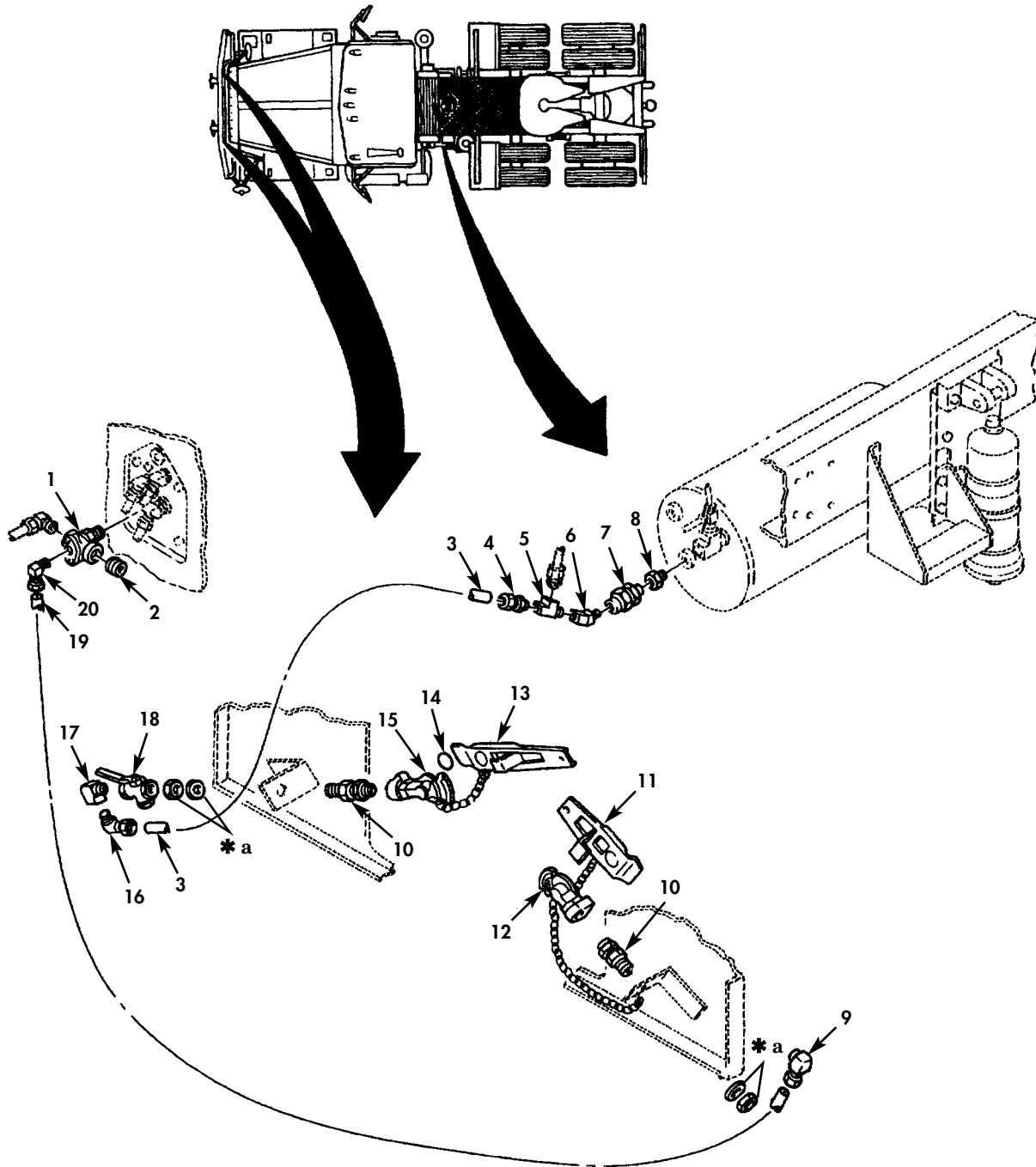

\* a PART OF ITEM 10

Figure 89. Air Lines and Fittings (Couplings).

(1) ITEM NO	(2) SMR CODE	(3) NSN	(4) CAGEC	(5) PART NUMBER	(6) DESCRIPTION AND USABLE ON CODES(UOC)	(7) QTY
GROUP 1208 AIR BRAKE SYSTEM						
FIG. 89 AIR LINES AND FITTINGS (COUPLINGS)						
1	PAOZZ	2530-00-981-8736	06853	278599	VALVE,BRAKE PNEUMAT.....	1
2	PAOZZ	4730-00-044-4699	24617	444699	PLUG,PIPE.....	1
3	MOOZZ		34623	M/357-20129	TUBE,NONMETALLIC MAKE FROM HOSE,P/N CPR104420-2,LENGTH AS REQUIRED.....	1
4	PAOZZ	4730-01-096-9127	93061	68NTA-6-8	ADAPTER,STRAIGHT,PI.....	1
5	PAOZZ	4730-00-540-2745	24617	444152	TEE,PIPE.....	1
6	PAOZZ	4730-00-595-0143	24617	444058	ELBOW,PIPE.....	4
7	PAOZZ	4820-00-774-8299	06853	227717	VALVE,CHECK.....	1
8	PAOZZ	4730-00-278-3167	23926	G-46659	BUSHING,PIPE.....	1
9	PAOZZ	4730-00-069-1187	93061	269NTA-6-4	ELBOW,PIPE TO TUBE.....	6
10	PAOZZ	4730-01-095-5217	79470	W05730	REDUCER,PIPE.....	2
11	PFOZZ	2530-00-740-9445	19207	7409445	DUMMY COUPLING,AUTO.....	1
12	PAOZZ	4730-00-595-0083	06853	278850	COUPLING HALF,QUICK.....	1
13	PFOZZ	2530-00-270-3878	19207	7014965	DUMMY COUPLING,AUTO.....	3
14	PAOZZ	5330-00-090-2128	06853	213630	PACKING,PREFORMED.....	1
15	PAOZZ	4730-00-595-0083	06721	N20415PA	COUPLING HALF,QUICK.....	1
16	PAOZZ	4730-00-143-9282	79470	MS39182-8	ELBOW,PIPE TO TUBE.....	1
17	PAOZZ	4730-00-253-4414	96906	MS39230-4	ELBOW,PIPE.....	1
18	PAOZZ	4820-00-420-5499	06853	285172	VALVE,BALL.....	1
19	MOOZZ		34623	5571164	TUBE,NONMETALLIC MAKE FROM HOSE,P/N CPR104420-2,LENGTH AS REQUIRED.....	1
20	PAOZZ	4730-00-289-0155	81495	1219-201	ELBOW,PIPE TO TUBE.....	6

END OF FIGURE

UNIT, DIRECT SUPPORT, AND GENERAL SUPPORT MAINTENANCE  
 REPAIR PARTS AND SPECIAL TOOLS LIST  
 TRUCK TRACTOR, LINE HAUL, 50,000 GVWR, 6X4, M915A1  
 NSN 2320-01-125-2640

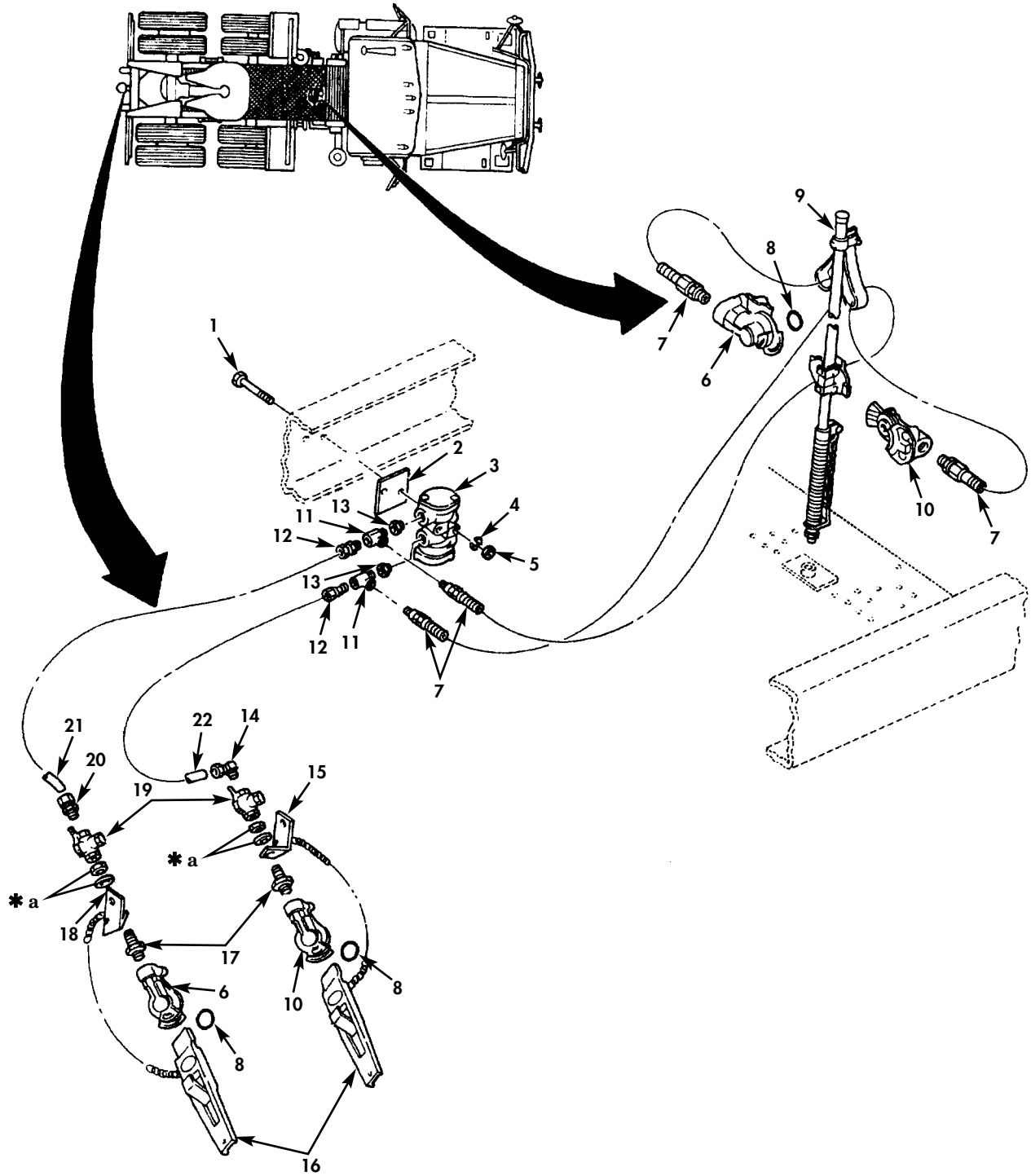

\* a PART OF ITEM 17

Figure 90. Air Lines and Fittings (Trailer).

(1) ITEM NO	(2) SMR CODE	(3) NSN	(4) CAGEC	(5) PART NUMBER	(6) DESCRIPTION AND USABLE ON CODES(UOC)	(7) QTY
GROUP 1208 AIR BRAKE SYSTEM						
FIG. 90 AIR LINES AND FITTINGS (TRAILER)						
1	PAOZZ	5306-01-160-0320	24617	9419045	BOLT,MACHINE.....	2
2	PFOZZ	4820-01-155-4126	34623	MA242A-20186	PLATE,MOUNTING VALV.....	1
3	PAOZZ	2530-01-083-2499	78330	1051	VALVE,BRAKE PNEUMAT.....	1
4	PAOZZ	5310-01-119-1024	24617	2436162	WASHER,FLAT.....	12
5	PAOZZ	5310-01-119-3668	24617	9422295	NUT,SELF-LOCKING,CO.....	12
6	PAOZZ	4730-00-595-0083	06721	N20415PA	COUPLING HALF,QUICK.....	1
7	PAOZZ	4720-01-160-5816	79146	022001	HOSE SET,NONMETALLI.....	1
8	PAOZZ	5330-00-090-2128	06853	213630	PACKING,PREFORMED.....	1
9	PAOZZ	2590-01-126-7227	79146	581005	TENDER,HOSE.....	1
10	PAOZZ	4730-00-595-0083	06853	278850	COUPLING HALF,QUICK.....	1
11	PAOZZ	4730-00-469-7797	24617	444554	TEE,PIPE.....	3
12	PAOZZ	4730-01-096-9128	93061	68NTA-6-6	ADAPTER,STRAIGHT,PI.....	3
13	PAOZZ	4730-00-817-6578	80072	X120322	BUSHING,PIPE.....	3
14	PAOZZ	4730-00-143-9282	79470	MS39182-8	ELBOW,PIPE TO TUBE.....	1
15	PFOZZ	5340-01-160-2161	34623	M/10-20133	BRACKET,ANGLE.....	1
16	PFOZZ	2530-00-270-3878	19207	7014965	DUMMY COUPLING,AUTO.....	3
17	PAOZZ	4730-01-095-5217	79470	W05730	REDUCER,PIPE.....	2
18	PFOZZ	5340-01-157-3467	34623	MB10-20132	BRACKET,ANGLE.....	1
19	PAOZZ	4820-00-420-5499	06853	285172	VALVE,BALL.....	2
20	PAOZZ	4730-01-096-9127	93061	68NTA-6-8	ADAPTER,STRAIGHT,PI.....	1
21	MOOZZ		34623	5571111	TUBE,NONMETALLIC MAKE FROM HOSE,P/N CPR104420-2,LENGTH AS REQUIRED.....	1
22	MOOZZ		34623	5571109	TUBE,NONMETALLIC MAKE FROM HOSE,P/N CPR104420-2,LENGTH AS REQUIRED.....	1

END OF FIGURE

UNIT, DIRECT SUPPORT, AND GENERAL SUPPORT MAINTENANCE  
 REPAIR PARTS AND SPECIAL TOOLS LIST  
 TRUCK TRACTOR, LINE HAUL, 50,000 GVWR, 6X4, M915A1  
 NSN 2320-01-125-2640

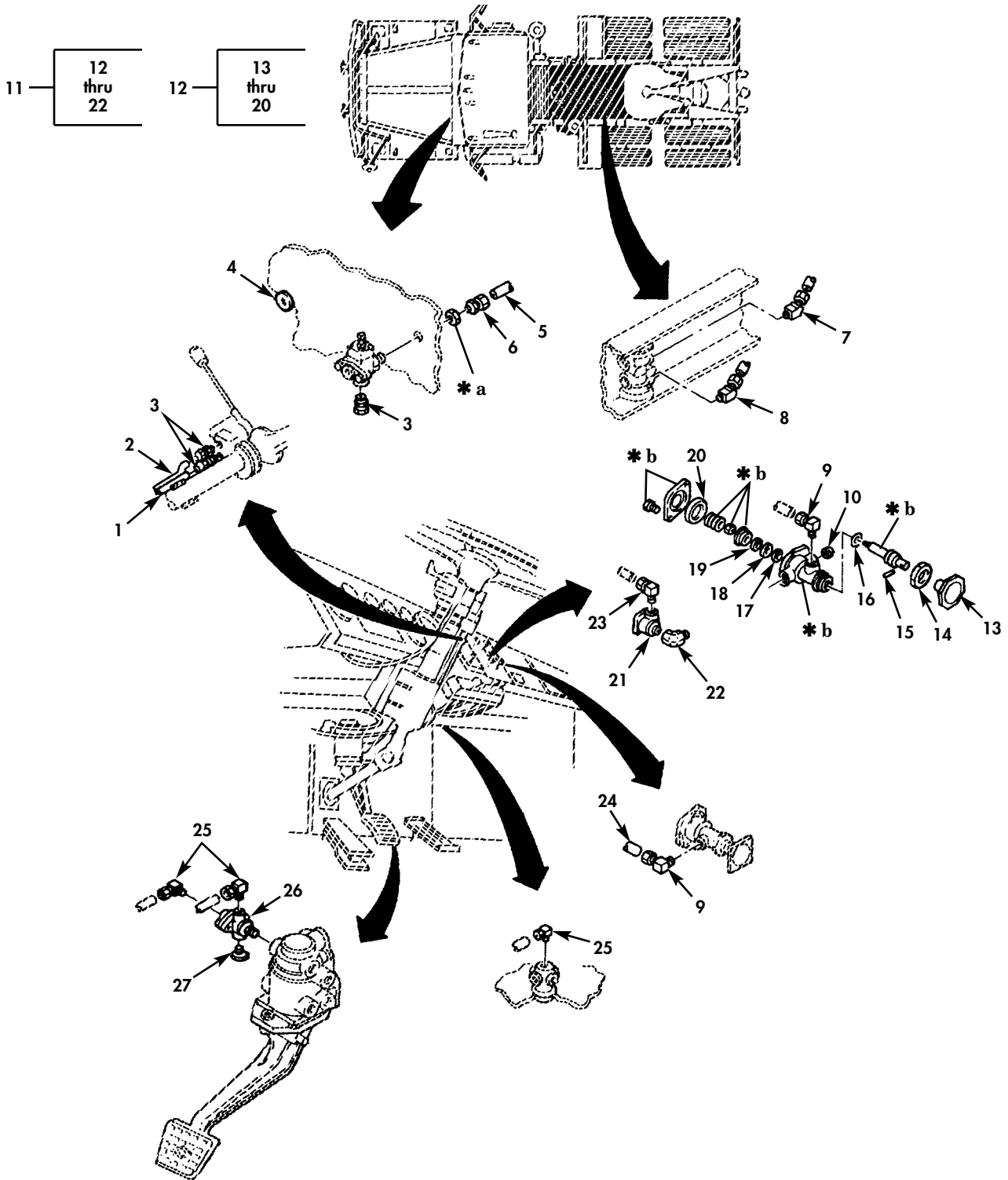

- \* a PART OF ITEM 6
- \* b PART OF ITEM 12

Figure 91. Air Lines and Fittings (Tractor Protection Valve).

(1) ITEM NO	(2) SMR CODE	(3) NSN	(4) CAGEC	(5) PART NUMBER	(6) DESCRIPTION AND USABLE ON CODES(UOC)	(7) QTY
GROUP 1208 AIR BRAKE SYSTEM						
FIG. 91 AIR LINES AND FITTINGS (TRACTOR PROTECTION VALVE)						
1	MOOZZ		34623	5571166	TUBE, NONMETALLIC MAKE FROM HOSE, P/N CPR104420-2, LENGTH AS REQUIRED.....	1
2	MOOZZ		34623	5571165	TUBE, NONMETALLIC MAKE FROM HOSE, P/N CPR104420-2, LENGTH AS REQUIRED.....	1
3	PAOZZ	4730-01-062-2570	81343	6-4 100102BA	ADAPTER, STRAIGHT, PI.....	3
4	PAOZZ	5325-01-167-6243	28520	2137	GROMMET.....	1
5	MOOZZ		34623	M/357-20070	TUBE, NONMETALLIC MAKE FROM HOSE, P/N CPR104420-2, LENGTH AS REQUIRED.....	1
6	PAOZZ	4730-01-096-9128	93061	68NTA-6-6	ADAPTER, STRAIGHT, PI.....	3
7	PAOZZ	4730-01-096-3169	79470	1480X6X8	ELBOW, PIPE TO TUBE.....	1
8	PAOZZ	4730-01-086-2864	79470	1480X6X6	ELBOW, PIPE TO TUBE.....	2
9	PAOZZ	4730-00-263-4983	79470	169X6	ELBOW, PIPE TO TUBE.....	2
10	PAOZZ	4730-00-044-4693	50948	1-4HHP-B	PLUG, PIPE.....	1
11	PFOOO	2530-01-483-1887	19207	12479169	PARTS KIT, PROTECTIV.....	1
12	PAOZZ	4820-01-155-0181	0N972	401032	. VALVE, TRACTOR PROTE.....	1
13	PAOZZ	5355-01-096-6253	78330	106104	.. KNOB.....	1
14	PAOZZ	5310-01-099-0388	78330	106018	.. NUT, PLAIN, HEXAGON.....	1
15	PAOZZ	5315-01-129-6588	78330	106017	.. PIN.....	1
16	KFOZZ		78330	106016	.. SEAL, O-RING PART OF KIT P/N 401039	1
17	KFOZZ		78330	106006	.. WASHER, FLAT PART OF KIT P/N 401039	1
18	KFOZZ		78330	106011	.. CUP, SEAL PART OF KIT P/N 401039..	1
19	KFOZZ		78330	106004	.. SEAL PART OF KIT 401039.....	1
20	KFOZZ		78330	106013	.. SEAL, COVER PART OF KIT P/N 401039	1
21	XAOZZ		0N972	401024	. VALVE, SAFETY RELIEF.....	1
22	PAOZZ	4730-00-277-5553	96906	MS51952-2	. ELBOW, PIPE.....	1
23	PAOZZ	4730-00-069-1187	93061	269NTA-6-4	ELBOW, PIPE TO TUBE.....	6
24	PAOZZ	4710-01-092-1313	06853	MB320-20006	TUBE, BENT, METALLIC.....	1
25	PAOZZ	4730-00-289-0155	81495	1219-201	ELBOW, PIPE TO TUBE.....	6
26	PAOZZ	2530-00-483-0834	06853	280809	VALVE, BRAKE, PROPOR.....	1
27	PAOZZ	4730-00-842-7841	24617	444626	PLUG, PIPE.....	2

END OF FIGURE

UNIT, DIRECT SUPPORT, AND GENERAL SUPPORT MAINTENANCE  
 REPAIR PARTS AND SPECIAL TOOLS LIST  
 TRUCK TRACTOR, LINE HAUL, 50,000 GVWR, 6X4, M915A1  
 NSN 2320-01-125-2640

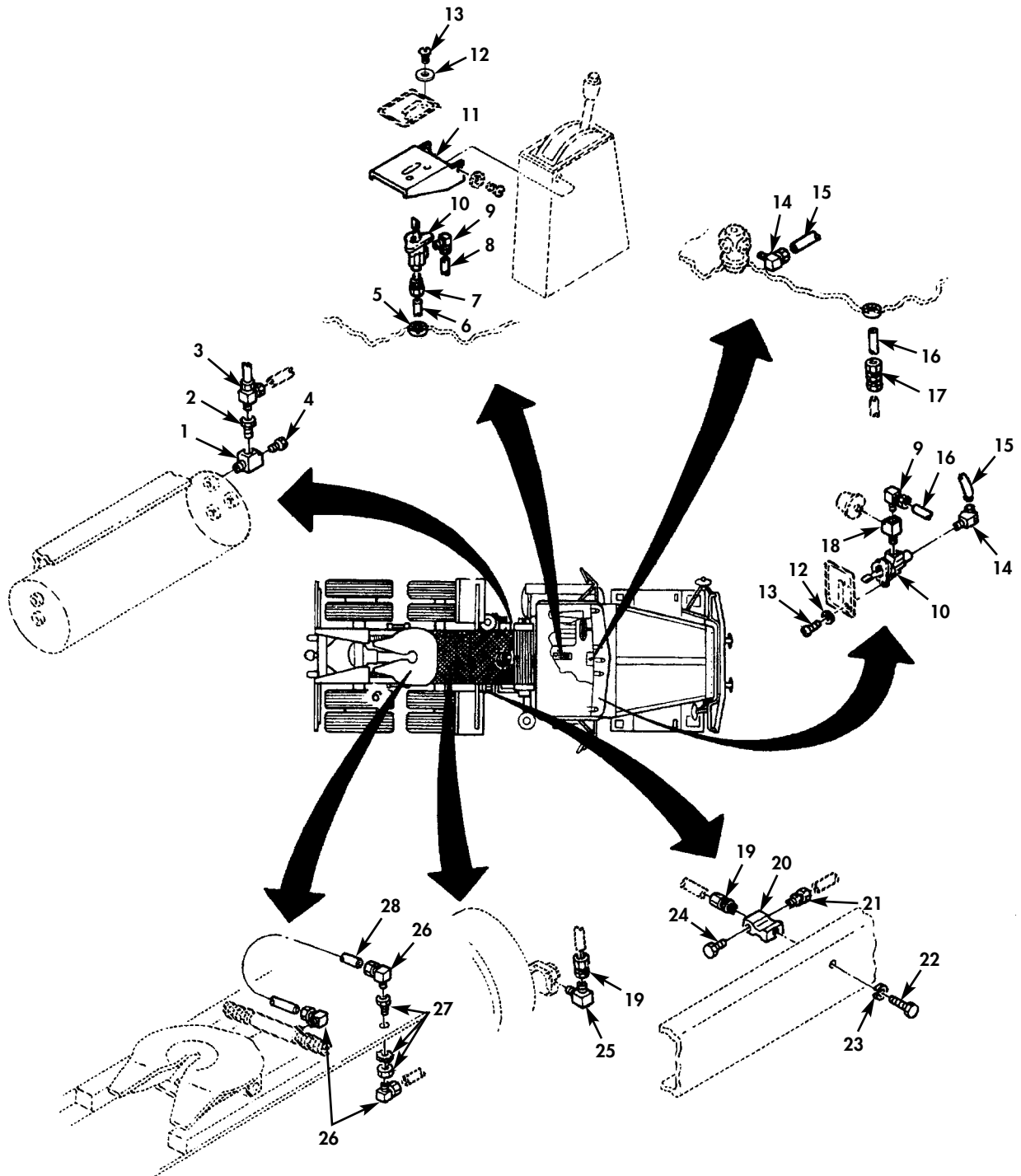

Figure 92. Air Lines and Fittings (Stop Check Valve).



(1) ITEM NO	(2) SMR CODE	(3) NSN	(4) CAGEC	(5) PART NUMBER	(6) DESCRIPTION AND USABLE ON CODES(UOC)	(7) QTY
GROUP 1208 AIR BRAKE SYSTEM						
FIG. 92 AIR LINES AND FITTINGS(STOP CHECK VALVE)						
1	PAOZZ	4730-00-958-1475	01276	2092-6-6S	TEE,PIPE.....	1
2	PAOZZ	4730-00-202-6491	24617	444028	BUSHING,PIPE.....	1
3	PAOZZ	4730-01-081-5546	93061	271NTA-4-4	TEE,PIPE TO TUBE.....	2
4	PFOZZ	4820-01-191-6387	0N972	401005	VALVE,SAFETY RELIEF.....	1
5	PAOZZ	5325-01-167-6243	28520	2137	GROMMET.....	1
6	MOOZZ		34623	5571159	TUBE,NONMETALLIC MAKE FROM HOSE,P/N CPR104420-1,LENGTH AS REQUIRED.....	1
7	PAOZZ	4730-01-055-4017	81343	4-2 100102BA	ADAPTER,STRAIGHT,PI.....	5
8	MOOZZ		34623	5571160	TUBE,NONMETALLIC MAKE FROM HOSE,P/N CPR104420-1,LENGTH AS REQUIRED.....	1
9	PAOZZ	4730-01-055-4013	79470	1469X4	ELBOW,PIPE TO TUBE.....	5
10	PAOZZ	4820-00-227-8746	11331	WM219C4	VALVE,STOP-CHECK.....	2
11	PFOZZ	2510-01-155-4127	34623	5995174	BRACKET,FIFTH WHEEL.....	1
12	PAOZZ	5310-00-014-5850	96906	MS27183-42	WASHER,FLAT.....	4
13	PAOZZ	5305-00-984-6210	96906	MS35206-263	SCREW,MACHINE.....	4
14	PAOZZ	4730-01-134-6991	79470	1480X4	ELBOW,PIPE TO TUBE.....	2
15	MOOZZ		34623	M/357-20062	TUBE,NONMETALLIC MAKE FROM HOSE,P/N CPR104420-1,LENGTH AS REQUIRED.....	2
16	MOOZZ		34623	5571163	TUBE,NONMETALLIC MAKE FROM HOSE,P/N CPR104420-1,LENGTH AS REQUIRED.....	1
17	PAOZZ	4730-01-091-4012	93061	62NTA-4	NIPPLE,TUBE.....	1
18	PAOZZ	4730-00-263-2733	08441	A17004-1	TEE,PIPE.....	1
19	PAOZZ	4720-01-083-2440	34623	M/145-20021	HOSE ASSEMBLY,NONME.....	4
20	XDOZZ		78330	4003	TEE,AIR LINE.....	4
21	PAOZZ	4730-01-096-9398	93061	68NTA-4-6	ADAPTER,STRAIGHT,PI.....	3
22	PAOZZ	5305-01-095-6338	24617	9420462	SCREW,CAP,HEXAGON H.....	3
23	PAOZZ	5310-01-097-9417	24617	9419871	WASHER,LOCK.....	5
24	PAOZZ	4730-00-842-7841	24617	444626	PLUG,PIPE.....	2
25	PAOZZ	4730-00-288-9435	41947	A5044	ELBOW,PIPE TO TUBE.....	1
26	PAOZZ	4730-01-086-4064	93061	269NTA-4-4	ELBOW,PIPE TO TUBE.....	6
27	PAOZZ	4730-00-278-6318	06853	221204	COUPLING,PIPE.....	2
28	MOOZZ		34623	M/357-20102	TUBE,NONMETALLIC MAKE FROM HOSE,P/N CPR104420-1,LENGTH AS REQUIRED.....	1

END OF FIGURE

UNIT, DIRECT SUPPORT, AND GENERAL SUPPORT MAINTENANCE  
 REPAIR PARTS AND SPECIAL TOOLS LIST  
 TRUCK TRACTOR, LINE HAUL, 50,000 GVWR, 6X4, M915A1  
 NSN 2320-01-125-2640

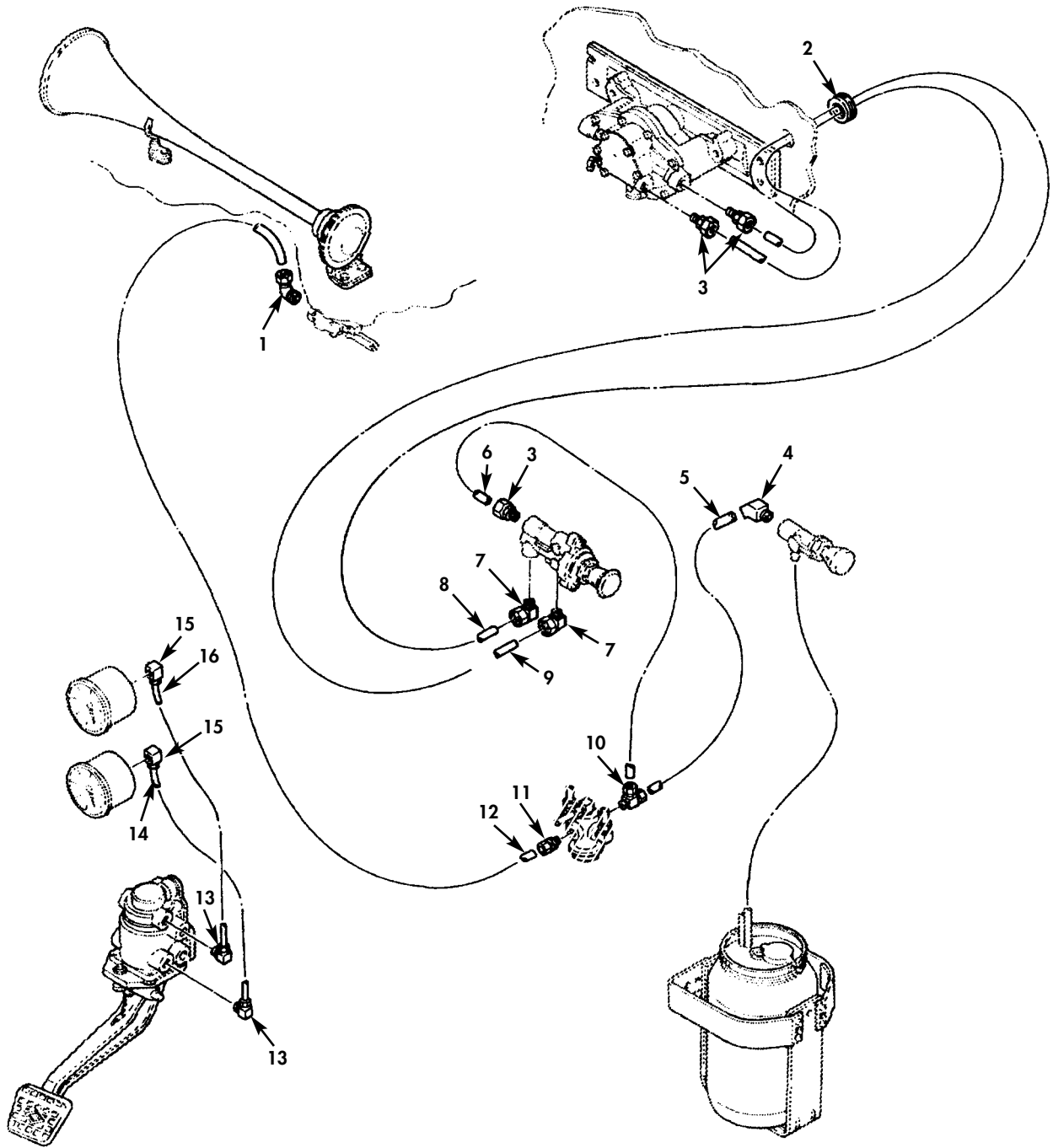

Figure 93. Air Lines and Fittings (Air Hose, Gauges, and Wiper Controls).

(1) ITEM NO	(2) SMR CODE	(3) NSN	(4) CAGEC	(5) PART NUMBER	(6) DESCRIPTION AND USABLE ON CODES(UOC)	(7) QTY
GROUP 1208 AIR BRAKE SYSTEM						
FIG. 93 AIR LINES AND FITTINGS(AIR HOSE,GAUGES,AND WIPER CONTROLS)						
1	PAOZZ	4730-01-091-8030	93061	279NTA-4-4	ELBOW,PIPE TO TUBE.....	1
2	PAOZZ	5325-00-276-6100	96906	MS35489-14	GROMMET,NONMETALLIC.....	1
3	PAOZZ	4730-01-055-4017	81343	4-2 100102BA	ADAPTER,STRAIGHT,PI.....	5
4	PAOZZ	4730-01-134-6991	79470	1480X4	ELBOW,PIPE TO TUBE.....	2
5	MOOZZ		34623	M/357-20062	TUBE,NONMETALLIC MAKE FROM HOSE,P/N CPR104420-1,LENGTH AS REQUIRED.....	2
6	MOOZZ		34623	5571167	TUBE,NONMETALLIC MAKE FROM HOSE,P/N CPR104420-1,LENGTH AS REQUIRED.....	1
7	PAOZZ	4730-01-055-4013	79470	1469X4	ELBOW,PIPE TO TUBE.....	5
8	MOOZZ		34623	M/357-20067	TUBE,NONMETALLIC MAKE FROM HOSE,P/N CPR104420-1,LENGTH AS REQUIRED.....	1
9	MOOZZ		34623	M/357-20066	TUBE,NONMETALLIC MAKE FROM HOSE,P/N CPR104420-1,LENGTH AS REQUIRED.....	1
10	PAOZZ	4730-01-081-5546	93061	271NTA-4-4	TEE,PIPE TO TUBE.....	2
11	PAOZZ	4730-01-091-9212	93061	68NTA-4-4	ADAPTER,STRAIGHT,PI.....	1
12	MOOZZ		34623	M/357-20063	TUBE,NONMETALLIC MAKE FROM HOSE,P/N CPR104420-1,LENGTH AS REQUIRED.....	1
13	PAOZZ	4730-01-086-4064	93061	269NTA-4-4	ELBOW,PIPE TO TUBE.....	6
14	MOOZZ		34623	M/357-20071	TUBE,NONMETALLIC MAKE FROM HOSE,P/N CPR104420-1,LENGTH AS REQUIRED.....	1
15	PAOZZ	4730-01-113-1791	93061	270NTA-4-2	ELBOW,PIPE TO TUBE.....	3
16	MOOZZ		34623	M/357-20072	TUBE,NONMETALLIC MAKE FROM HOSE,P/N CPR104420-1,LENGTH AS REQUIRED.....	1

END OF FIGURE

UNIT, DIRECT SUPPORT, AND GENERAL SUPPORT MAINTENANCE  
 REPAIR PARTS AND SPECIAL TOOLS LIST  
 TRUCK TRACTOR, LINE HAUL, 50,000 GVWR, 6X4, M915A1  
 NSN 2320-01-125-2640

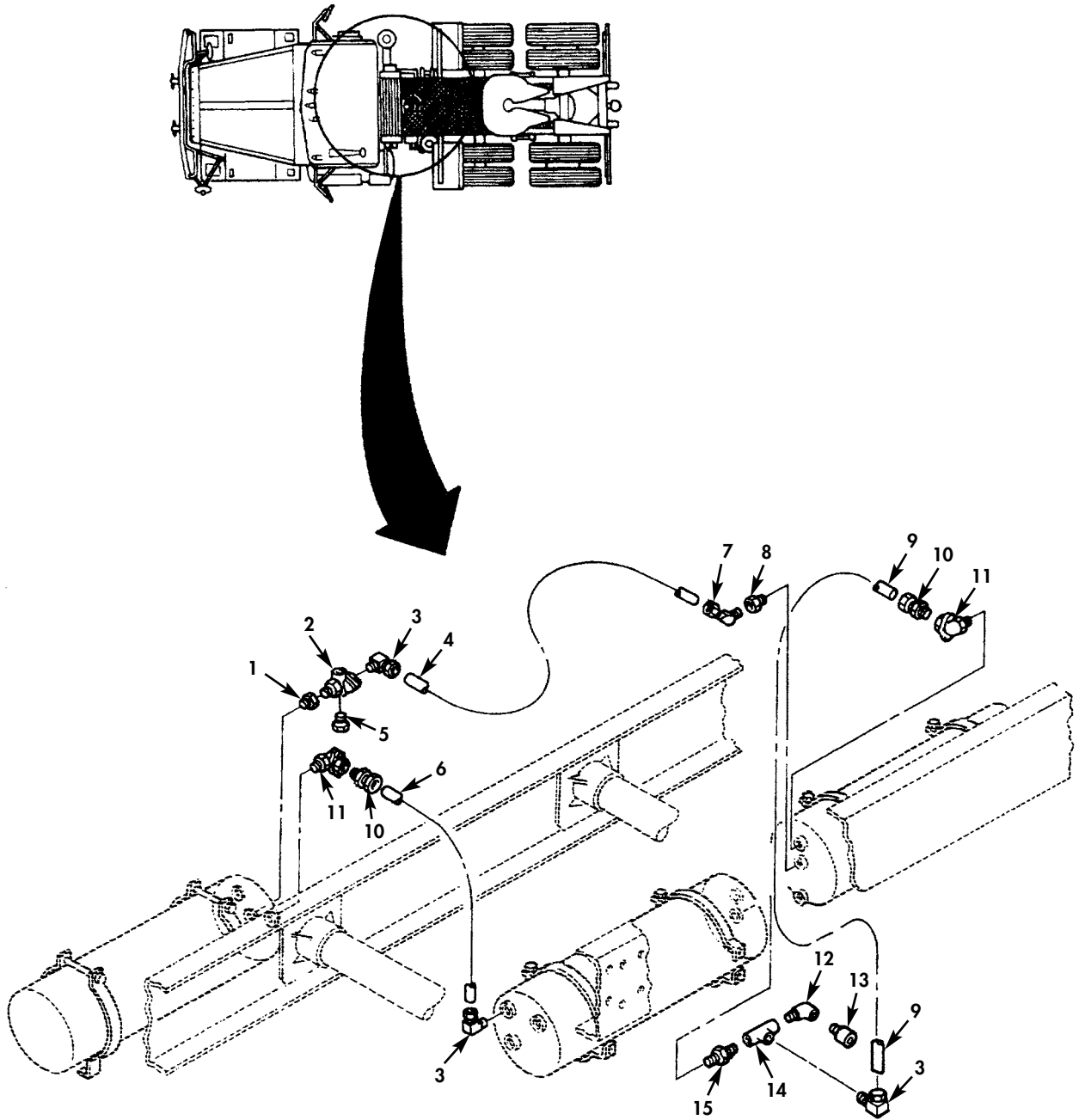

Figure 94. Air Lines and Fittings (Air Tanks).

(1) ITEM NO	(2) SMR CODE	(3) NSN	(4) CAGEC	(5) PART NUMBER	(6) DESCRIPTION AND USABLE ON CODES(UOC)	(7) QTY
GROUP 1208 AIR BRAKE SYSTEM						
FIG. 94 AIR LINES AND FITTINGS(AIR TANKS)						
1	PAOZZ	4730-00-288-8546	80212	S19151	BUSHING,PIPE.....	1
2	PAOZZ	2530-00-483-0834	06853	280809	VALVE,BRAKE,PROPORT.....	1
3	PAOZZ	4730-01-095-7717	79470	1469X8	ELBOW,PIPE TO TUBE.....	1
4	MOOZZ		34623	M/357-20074	TUBE,NONMETALLIC MAKE FROM HOSE,P/N CPR104420-3,LENGTH AS REQUIRED.....	1
5	PAOZZ	4820-01-095-1697	06853	289714	VALVE,QUICK RELEASE.....	1
6	MOOZZ		34623	5571126	TUBE,NONMETALLIC MAKE FROM HOSE,P/N CPR104420-3,LENGTH AS REQUIRED.....	1
7	PAOZZ	4730-01-079-3275	79470	1480X8X8	ELBOW,PIPE TO TUBE.....	2
8	PAOZZ	4730-00-278-3167	23926	G-46659	BUSHING,PIPE.....	1
9	MOOZZ		34623	5571247	TUBE,NONMETALLIC MAKE FROM HOSE,P/N CPR104420-3,LENGTH AS REQUIRED.....	1
10	PAOZZ	4730-01-091-8032	01276	1468X8	ADAPTER,STRAIGHT,PI.....	5
11	PAOZZ	4820-01-076-9493	0N972	401015	VALVE,CHECK.....	2
12	PAOZZ	4730-00-231-3906	88044	AN915-3	ELBOW,PIPE.....	1
13	PAOZZ	4730-00-196-0936	24617	115224	BUSHING,PIPE.....	1
14	PAOZZ	4730-00-469-7797	24617	444554	TEE,PIPE.....	3
15	PAOZZ	4730-00-203-0178	81349	M4109-01-12-00B	COUPLING HALF,QUICK.....	1

END OF FIGURE

UNIT, DIRECT SUPPORT, AND GENERAL SUPPORT MAINTENANCE  
 REPAIR PARTS AND SPECIAL TOOLS LIST  
 TRUCK TRACTOR, LINE HAUL, 50,000 GVWR, 6X4, M915A1  
 NSN 2320-01-125-2640

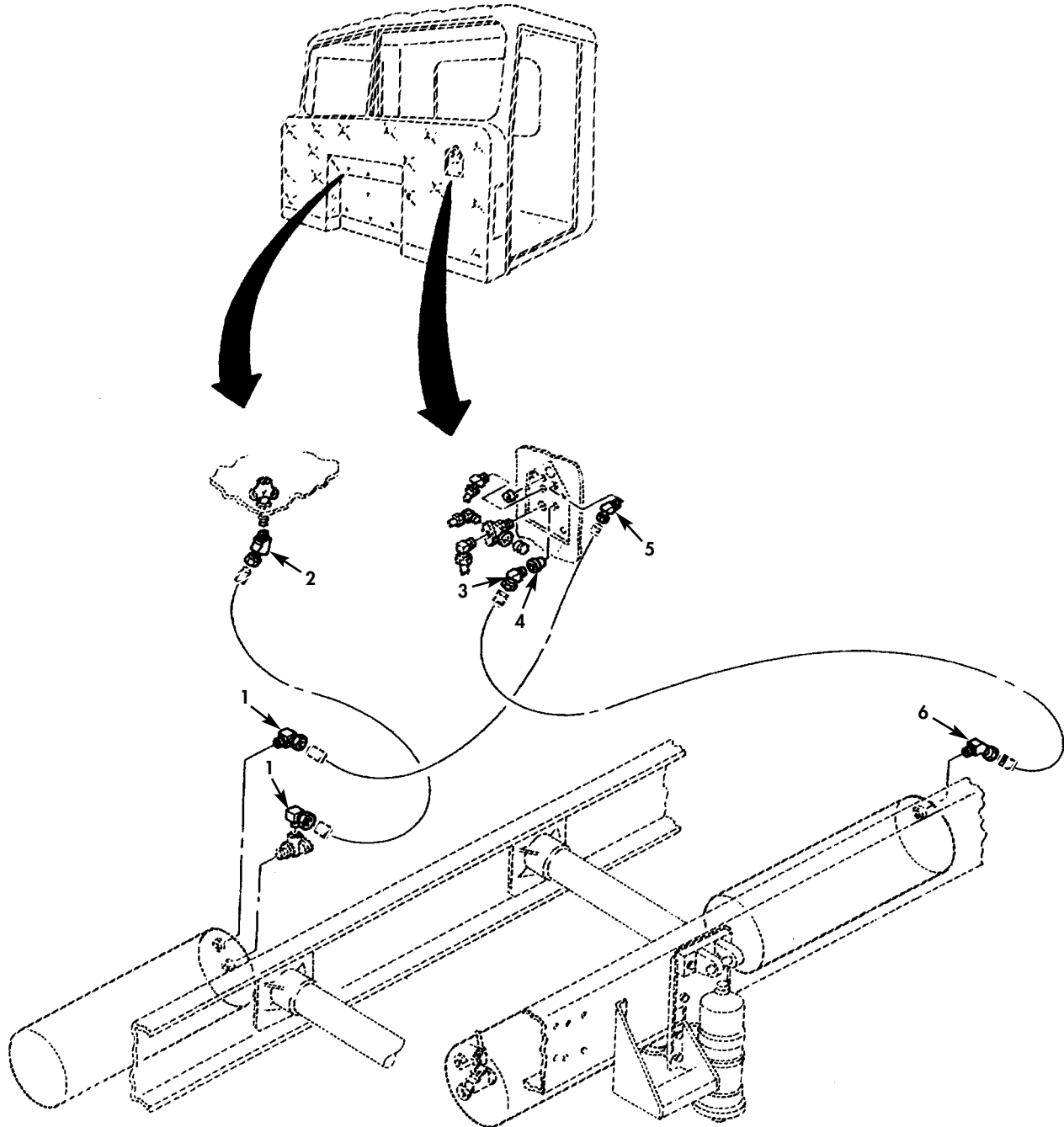

Figure 95. Air Lines and Fittings (Air Tanks).

(1) ITEM NO	(2) SMR CODE	(3) NSN	(4) CAGEC	(5) PART NUMBER	(6) DESCRIPTION AND USABLE ON CODES(UOC)	(7) QTY
GROUP 1208 AIR BRAKE SYSTEM						
FIG. 95 AIR LINES AND FITTINGS (AIR TANKS)						
1	PAOZZ	4730-01-095-7717	79470	1469X8	ELBOW,PIPE TO TUBE.....	1
2	PAOZZ	4730-01-091-2809	93061	279NTA-8-6	ELBOW,PIPE TO TUBE.....	9
3	PAOZZ	4730-01-096-3169	79470	1480X6X8	ELBOW,PIPE TO TUBE.....	1
4	PAOZZ	4730-00-817-6578	80072	X120322	BUSHING,PIPE.....	3
5	PAOZZ	4730-01-079-3275	79470	1480X8X8	ELBOW,PIPE TO TUBE.....	2
6	PAOZZ	4730-00-289-0155	81495	1219-201	ELBOW,PIPE TO TUBE.....	6

END OF FIGURE

UNIT, DIRECT SUPPORT, AND GENERAL SUPPORT MAINTENANCE  
REPAIR PARTS AND SPECIAL TOOLS LIST  
TRUCK TRACTOR, LINE HAUL, 50,000 GVWR, 6X4, M915A1  
NSN 2320-01-125-2640

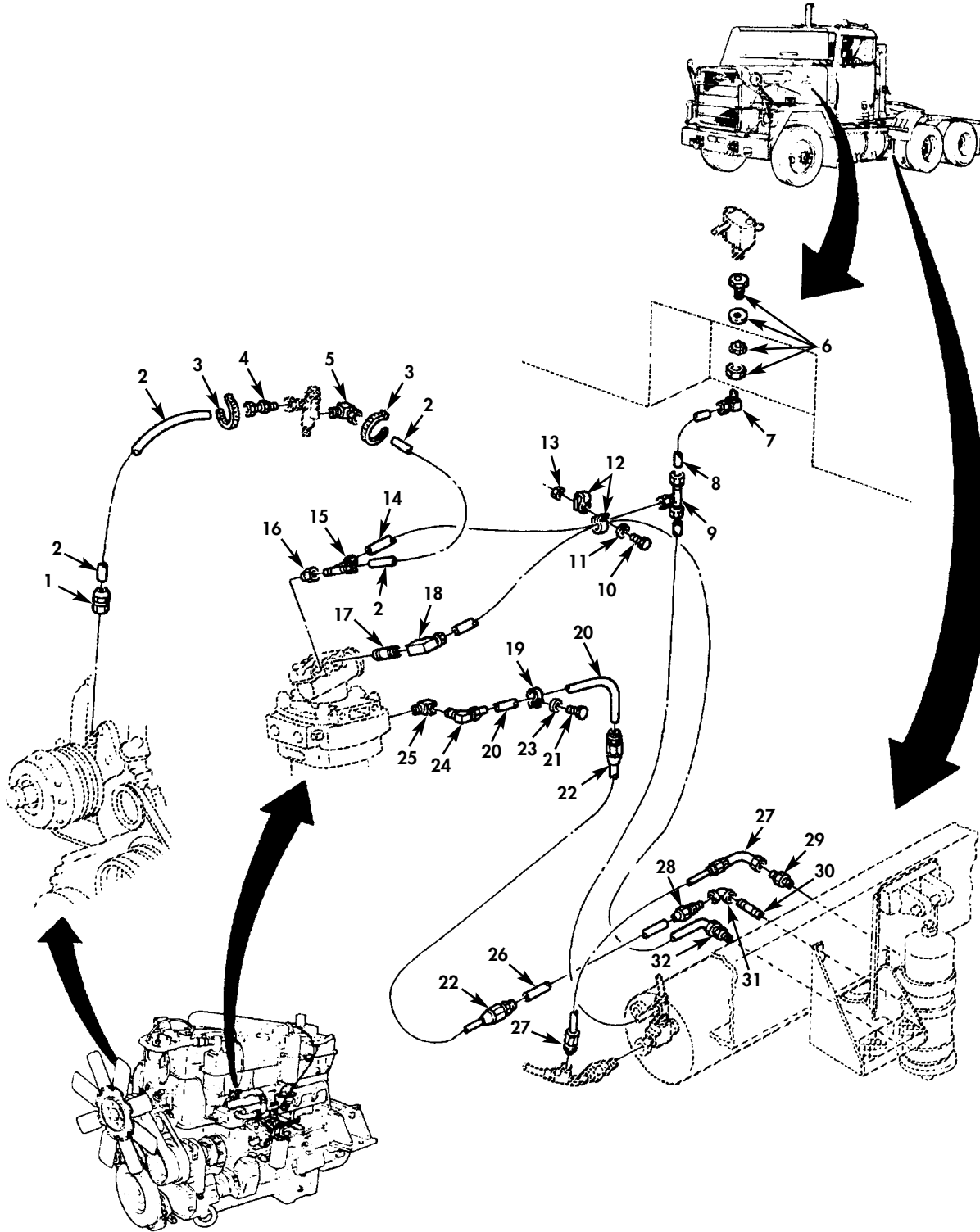

Figure 96. Air Lines and Fittings (Compressor).



(1) ITEM NO	(2) SMR CODE	(3) NSN	(4) CAGEC	(5) PART NUMBER	(6) DESCRIPTION AND USABLE ON CODES(UOC)	(7) QTY
GROUP 1208 AIR BRAKE SYSTEM						
FIG. 96 AIR LINES AND FITTINGS (COMPRESSOR)						
1	PAOZZ	4730-01-088-7502	79470	1466X4	ADAPTER, STRAIGHT, PI.....	1
2	MOOZZ		34623	M/357-20102	TUBE, NONMETALLIC MAKE FROM HOSE, P/N CPR104420-1, LENGTH AS REQUIRED.....	2
3	PAOZZ	5975-00-570-9598	81343	MS3367-7-9	STRAP, TIEDOWN, ELECT.....	2
4	PAOZZ	4730-01-055-4017	81343	4-2 100102BA	ADAPTER, STRAIGHT, PI.....	5
5	PAOZZ	4730-01-055-4013	79470	1469X4	ELBOW, PIPE TO TUBE.....	5
6	PAOZZ	4730-00-278-6318	06853	221204	COUPLING, PIPE.....	2
7	PAOZZ	4730-01-086-4064	93061	269NTA-4-4	ELBOW, PIPE TO TUBE.....	6
8	MOOZZ		34623	M/357-20073	TUBE, NONMETALLIC MAKE FROM HOSE, P/N CPR104420-1, LENGTH AS REQUIRED.....	1
9	PAOZZ	4730-01-095-3430	93061	264NTA-4	TEE, TUBE.....	1
10	PAOZZ	5305-00-885-9796	96039	1-4-20X3-4	SCREW, CAP, HEXAGON H.....	1
11	PAOZZ	5310-00-809-4058	96906	MS27183-10	WASHER, FLAT.....	1
12	PAOZZ	5340-01-038-9481	75272	COV-0509	CLAMP, LOOP.....	2
13	PAOZZ	5310-00-013-1245	21450	131245	NUT, SELF-LOCKING, HE.....	1
14	MOOZZ		34623	5571161	TUBE, NONMETALLIC MAKE FROM HOSE, P/N CPR104420-1, LENGTH AS REQUIRED.....	1
15	PAOZZ	4730-01-133-9867	93061	271NTA-4-2	TEE, PIPE TO TUBE.....	1
16	PAOZZ	4730-00-415-3172	30327	120B1-8X1-8	COUPLING, PIPE.....	1
17	PAOZZ	4730-00-193-2707	96906	MS51846-6	NIPPLE, PIPE.....	1
18	PAOZZ	4730-01-113-1791	93061	270NTA-4-2	ELBOW, PIPE TO TUBE.....	3
19	PAOZZ	5340-01-163-2651	75272	COV-0511	CLAMP, LOOP.....	1
20	PAOZZ	4710-01-155-6772	34623	5571122	TUBE, BENT, METALLIC.....	1
21	PAOZZ	5305-01-160-0328	24617	9423959	SCREW, CAP, HEXAGON H.....	1
22	PAOZZ	4720-01-079-3286	34623	M/145-20024	HOSE ASSEMBLY, NONME.....	1
23	PAOZZ	5310-01-097-9417	24617	9419871	WASHER, LOCK.....	5
24	PAOZZ	4730-01-014-4911	81343	10-8 120302BA	ELBOW, PIPE TO TUBE.....	1
25	PAOZZ	4730-00-595-0143	24617	444058	ELBOW, PIPE.....	4
26	PAOZZ	4710-01-155-4094	34623	5995067	TUBE, BENT, METALLIC.....	1
27	PAOZZ	4720-01-155-3556	03924	213R10-PMN8-J90S 10-38.88	HOSE ASSEMBLY, NONME.....	1
28	PAOZZ	4730-00-490-2388	79470	W16684	ADAPTER, STRAIGHT, PI.....	1
29	PAOZZ	4730-00-266-0543	96906	MS35869-45	ADAPTER, STRAIGHT, PI.....	1
30	PAOZZ	4730-01-155-3551	24617	427240	NIPPLE, PIPE.....	1
31	PAOZZ	4730-00-249-3885	96906	MS51845-4	ELBOW, PIPE.....	1
32	PAOZZ	4730-01-096-9398	93061	68NTA-4-6	ADAPTER, STRAIGHT, PI.....	3

END OF FIGURE

UNIT, DIRECT SUPPORT, AND GENERAL SUPPORT MAINTENANCE  
 REPAIR PARTS AND SPECIAL TOOLS LIST  
 TRUCK TRACTOR, LINE HAUL, 50,000 GVWR, 6X4, M915A1  
 NSN 2320-01-125-2640

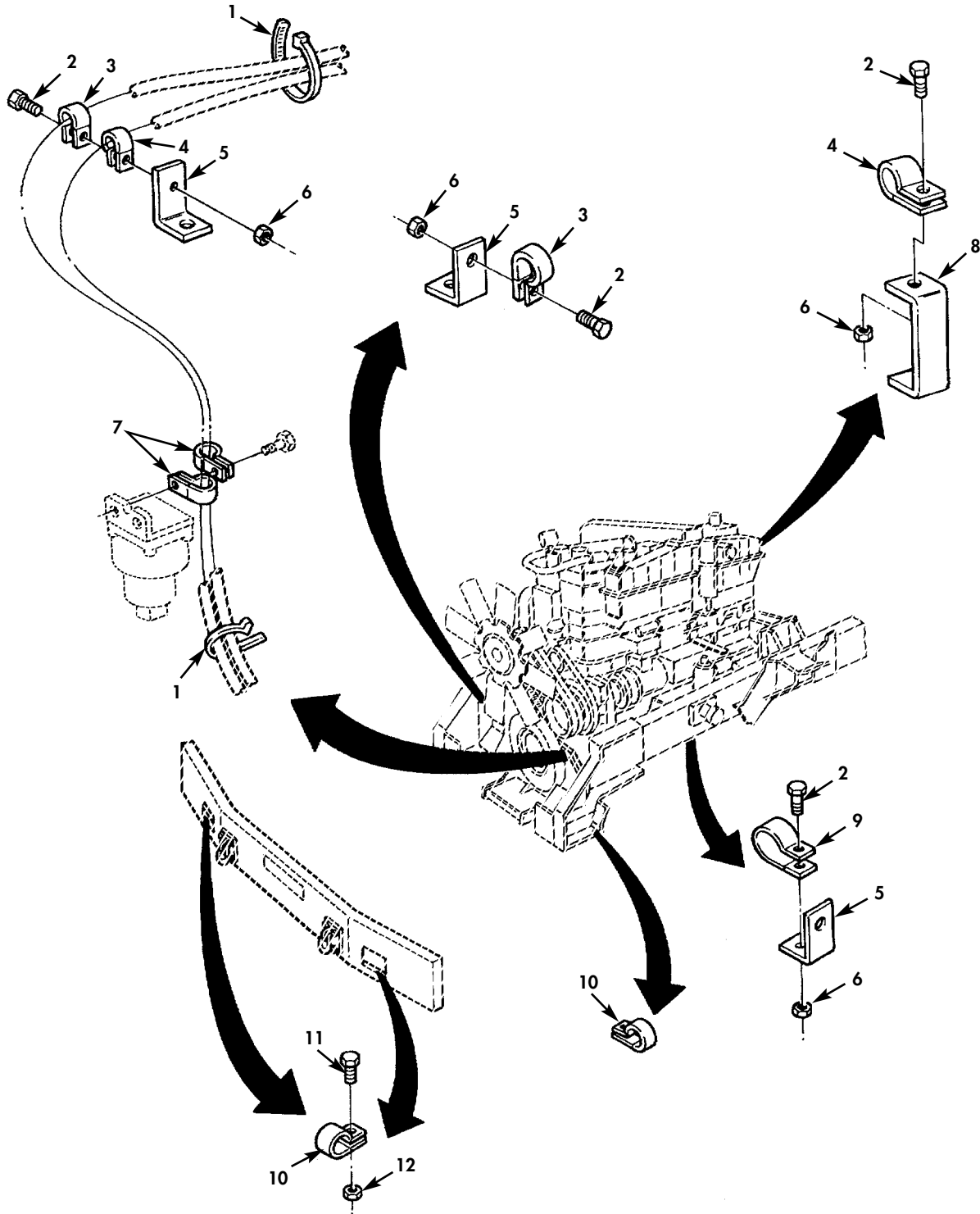

Figure 97. Air Line Bracket and Ties (Engine).

(1) ITEM NO	(2) SMR CODE	(3) NSN	(4) CAGEC	(5) PART NUMBER	(6) DESCRIPTION AND USABLE ON CODES(UOC)	(7) QTY
GROUP 1208 AIR BRAKE SYSTEM						
FIG. 97 AIR LINE BRACKET AND TIES (ENGINE)						
1	PAOZZ	5975-00-570-9598	81343	MS3367-7-9	STRAP, TIEDOWN, ELECT.....	7
2	PAOZZ	5305-00-885-9796	96039	1-4-20X3-4	SCREW, CAP, HEXAGON H.....	24
3	PAOZZ	5340-00-385-8820	75272	COV-0909	CLAMP, LOOP.....	2
4	PAOZZ	5340-01-159-1183	75272	COV-1709	CLAMP, LOOP.....	2
5	PBOZZ	5342-01-135-5349	34623	MB10-20093	BRACKET.....	13
6	PAOZZ	5310-00-013-1245	21450	131245	NUT, SELF-LOCKING, HE.....	24
7	PAOZZ	5340-01-136-1856	75272	COV-0711	CLAMP, LOOP.....	2
8	PFOZZ	5340-01-160-2454	34623	5571136	STRAP, RETAINING.....	1
9	PAOZZ	5340-01-101-8262	75272	COV-1309	CLAMP, LOOP.....	4
10	PAOZZ	5340-00-926-5334	80205	MS21333-21	CLAMP, LOOP.....	4
11	PAOZZ	5305-01-104-4846	24617	9427321	SCREW, CAP, HEXAGON H.....	3
12	PAOZZ	5310-00-316-6513	80205	NAS1408A6	NUT, SELF-LOCKING, HE.....	3

END OF FIGURE

UNIT, DIRECT SUPPORT, AND GENERAL SUPPORT MAINTENANCE  
 REPAIR PARTS AND SPECIAL TOOLS LIST  
 TRUCK TRACTOR, LINE HAUL, 50,000 GVWR, 6X4, M915A1  
 NSN 2320-01-125-2640

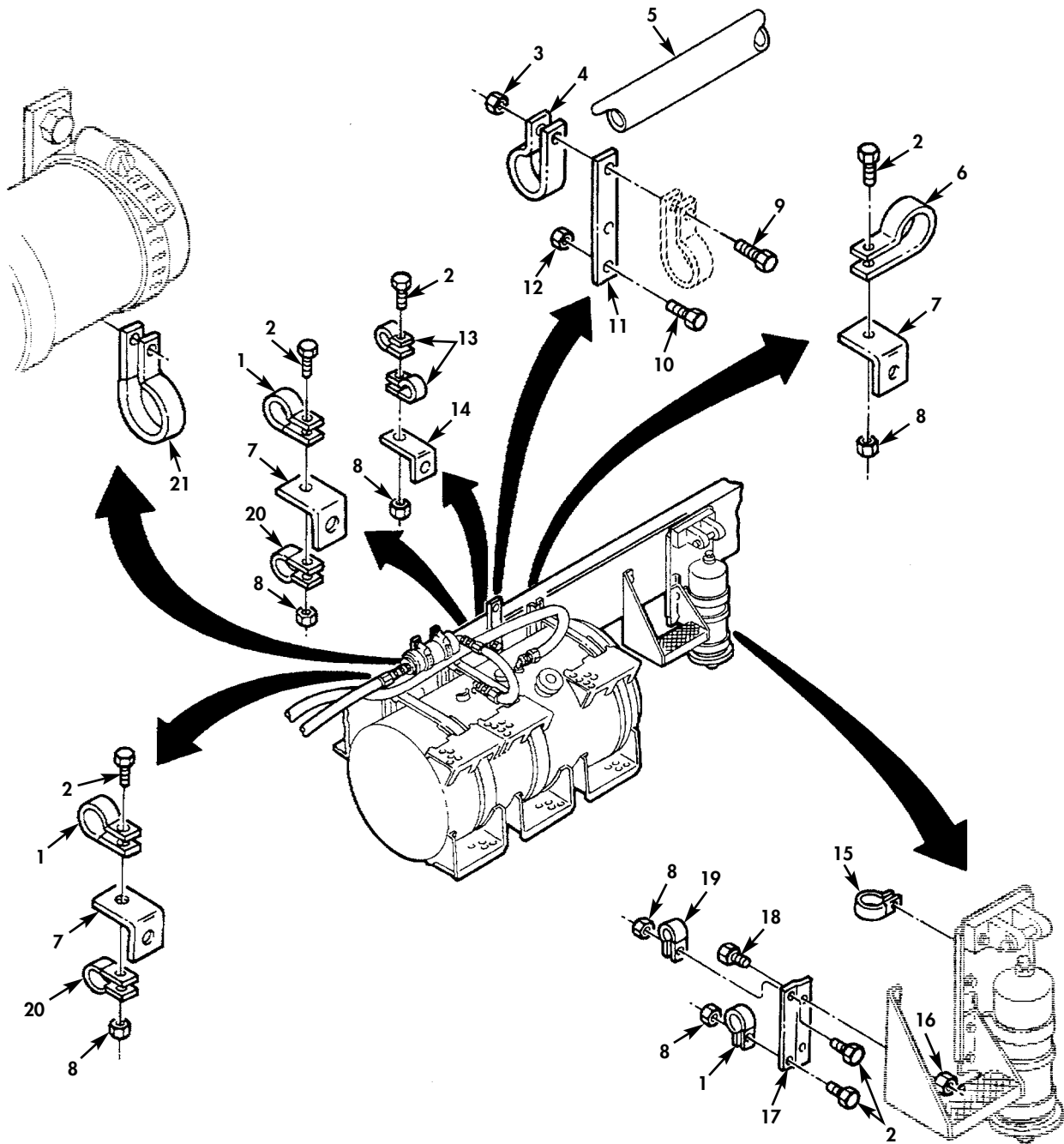

Figure 98. Air Line Bracket and Ties (Fuel Tank).

(1) ITEM NO	(2) SMR CODE	(3) NSN	(4) CAGEC	(5) PART NUMBER	(6) DESCRIPTION AND USABLE ON CODES(UOC)	(7) QTY
GROUP 1208 AIR BRAKE SYSTEM						
FIG. 98 AIR LINE BRACKET AND TIES (FUEL TANK)						
1	PAOZZ	5340-01-153-9425	75272	COV-1109	CLAMP, LOOP.....	9
2	PAOZZ	5305-00-885-9796	96039	1-4-20X3-4	SCREW, CAP, HEXAGON H.....	24
3	PAOZZ	5310-00-316-6513	80205	NAS1408A6	NUT, SELF-LOCKING, HE.....	3
4	PAOZZ	5340-00-404-4100	75272	COV-2113	CLAMP, LOOP.....	1
5	XBOZZ		34623	5571137	WIRING HARNESS.....	1
6	PAOZZ	5340-01-158-7860	75272	COV-2109Z1	CLAMP, LOOP.....	2
7	PBOZZ	5342-01-135-5349	34623	MB10-20093	BRACKET.....	13
8	PAOZZ	5310-00-013-1245	21450	131245	NUT, SELF-LOCKING, HE.....	24
9	PAOZZ	5305-01-104-4846	24617	9427321	SCREW, CAP, HEXAGON H.....	3
10	PAOZZ	5305-01-161-2150	34623	M/25-20014	SCREW, CAP, HEXAGON H.....	1
11	PAOZZ	2530-01-155-4128	34623	5571148	SUPPORT, AIR LINES.....	1
12	PAOZZ	5310-01-079-4645	34623	M/219B-20002	NUT, PLAIN, EXTENDED.....	2
13	PAOZZ	5340-01-038-9481	75272	COV-0509	CLAMP, LOOP.....	4
14	PAOZZ	5340-01-158-6297	34623	5571131	BRACKET, ANGLE.....	1
15	PAOZZ	5340-00-926-5334	80205	MS21333-21	CLAMP, LOOP.....	4
16	PAOZZ	5310-01-126-2096	34623	M/219B-20003	NUT, PLAIN, EXTENDED.....	2
17	PFOZZ	5340-01-157-2028	34623	5995061	BRACKET, DOUBLE ANGL.....	1
18	PAOZZ	5306-01-149-6277	34623	M/25-20022	BOLT, MACHINE.....	2
19	PAOZZ	5340-01-170-1294	75272	COV-1509	CLAMP, LOOP.....	4
20	PAOZZ	5340-01-071-2047	75272	COV-0709	CLAMP, LOOP.....	2
21	PAOZZ	5340-01-159-4561	75272	COV-2511	CLAMP, LOOP.....	1

END OF FIGURE

UNIT, DIRECT SUPPORT, AND GENERAL SUPPORT MAINTENANCE  
REPAIR PARTS AND SPECIAL TOOLS LIST  
TRUCK TRACTOR, LINE HAUL, 50,000 GVWR, 6X4, M915A1  
NSN 2320-01-125-2640

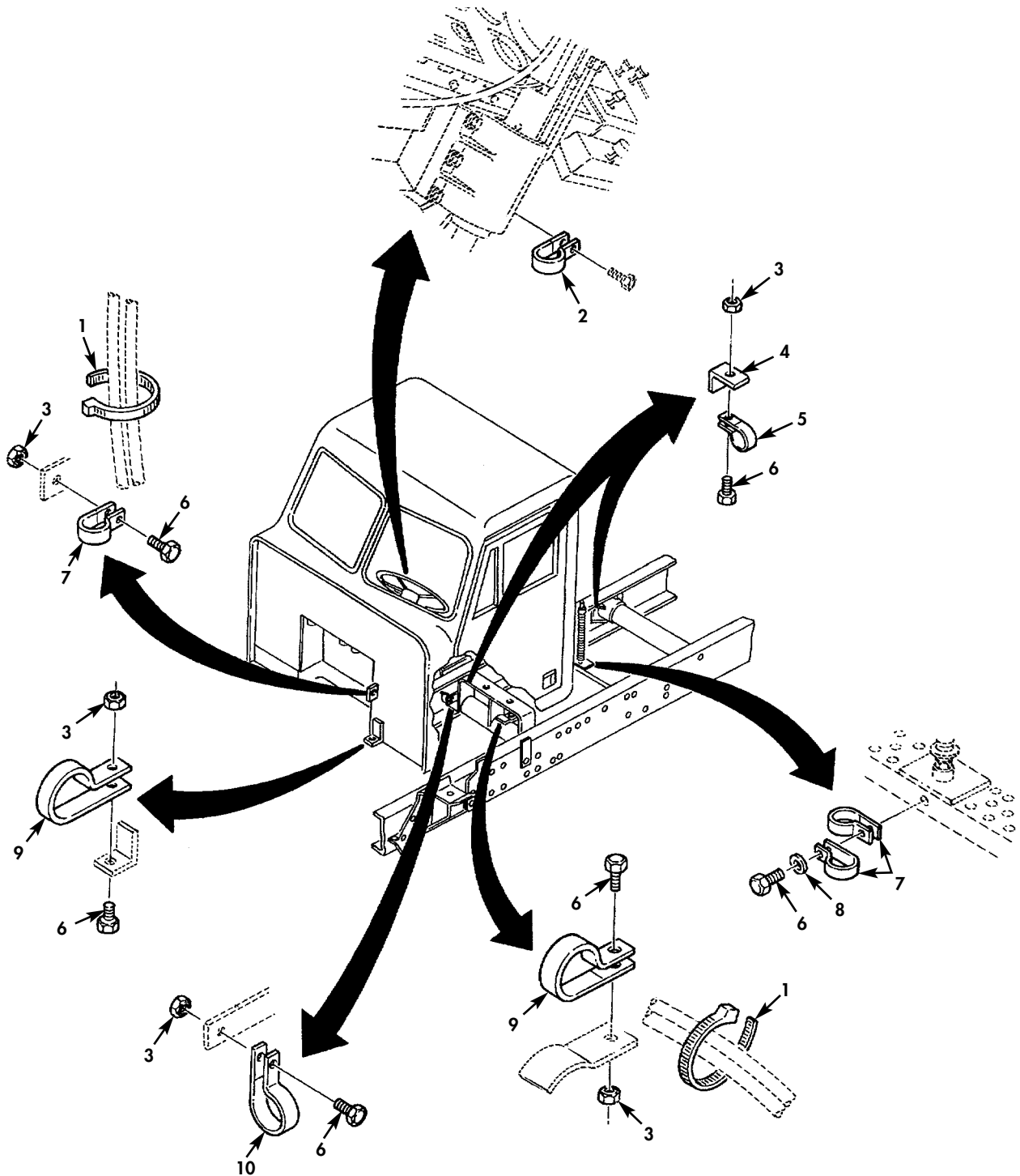

Figure 99. Air Line Bracket and Ties (Cab).

(1) ITEM NO	(2) SMR CODE	(3) NSN	(4) CAGEC	(5) PART NUMBER	(6) DESCRIPTION AND USABLE ON CODES(UOC)	(7) QTY
GROUP 1208 AIR BRAKE SYSTEM						
FIG. 99 AIR LINE BRACKET AND TIES (CAB)						
1	PAOZZ	5975-00-570-9598	81343	MS3367-7-9	STRAP, TIEDOWN, ELECT.....	7
2	PAOZZ	5340-00-404-4101	75272	COV-1313	CLAMP, LOOP.....	1
3	PAOZZ	5310-00-013-1245	21450	131245	NUT, SELF-LOCKING, HE.....	24
4	XDOZZ		34623	5571173	BRACKET, ANGLE.....	2
5	PAOZZ	5340-01-153-9425	75272	COV-1109	CLAMP, LOOP.....	9
6	PAOZZ	5305-00-885-9796	96039	1-4-20X3-4	SCREW, CAP, HEXAGON H.....	24
7	PAOZZ	5340-01-101-8262	75272	COV-1309	CLAMP, LOOP.....	4
8	PAOZZ	5310-00-582-5965	80205	MS35338-44	WASHER, LOCK.....	1
9	PAOZZ	5340-01-111-1510	75272	COV-2509	CLAMP, LOOP.....	3
10	PAOZZ	5340-01-158-7860	75272	COV-2109Z1	CLAMP, LOOP.....	2

END OF FIGURE

UNIT, DIRECT SUPPORT, AND GENERAL SUPPORT MAINTENANCE  
 REPAIR PARTS AND SPECIAL TOOLS LIST  
 TRUCK TRACTOR, LINE HAUL, 50,000 GVWR, 6X4, M915A1  
 NSN 2320-01-125-2640

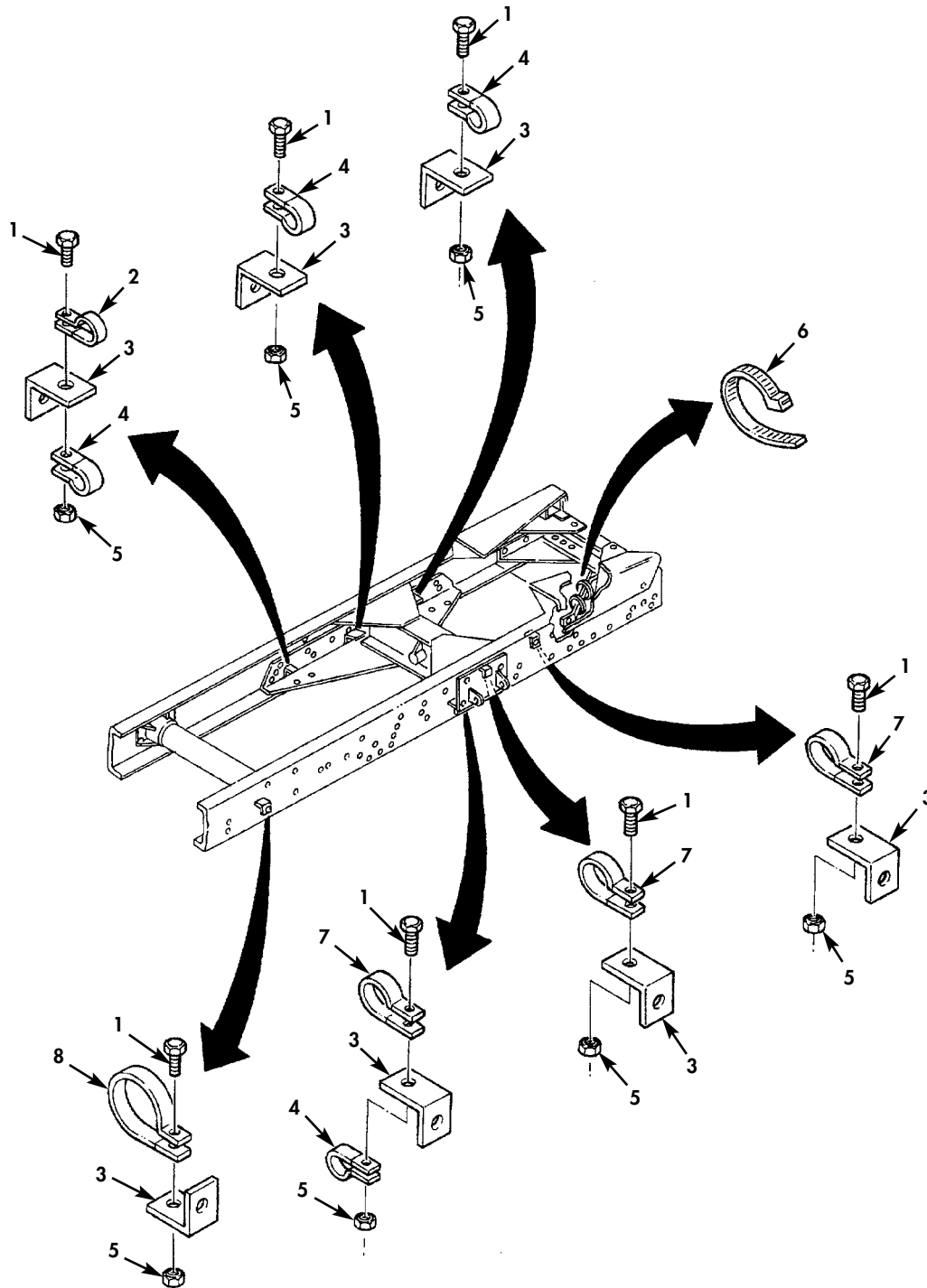

Figure 100. Air Line Bracket and Ties (Frame).



(1) ITEM NO	(2) SMR CODE	(3) NSN	(4) CAGEC	(5) PART NUMBER	(6) DESCRIPTION AND USABLE ON CODES(UOC)	(7) QTY
GROUP 1208 AIR BRAKE SYSTEM						
FIG. 100 AIR LINE BRACKET AND TIES (FRAME)						
1	PAOZZ	5305-00-885-9796	96039	1-4-20X3-4	SCREW,CAP,HEXAGON H.....	24
2	PAOZZ	5340-01-038-9481	75272	COV-0509	CLAMP,LOOP.....	4
3	PBOZZ	5342-01-135-5349	34623	MB10-20093	BRACKET.....	13
4	PAOZZ	5340-01-153-9425	75272	COV-1109	CLAMP,LOOP.....	9
5	PAOZZ	5310-00-013-1245	81343	131245	NUT,SELF-LOCKING,HE.....	24
6	PAOZZ	5975-00-570-9598	81343	MS3367-7-9	STRAP,TIEDOWN,ELECT.....	7
7	PAOZZ	5340-01-170-1294	75272	COV-1509	CLAMP,LOOP.....	4
8	PAOZZ	5340-01-111-1510	75272	COV-2509	CLAMP,LOOP.....	3

END OF FIGURE

UNIT, DIRECT SUPPORT, AND GENERAL SUPPORT MAINTENANCE  
 REPAIR PARTS AND SPECIAL TOOLS LIST  
 TRUCK TRACTOR, LINE HAUL, 50,000 GVWR, 6X4, M915A1  
 NSN 2320-01-125-2640

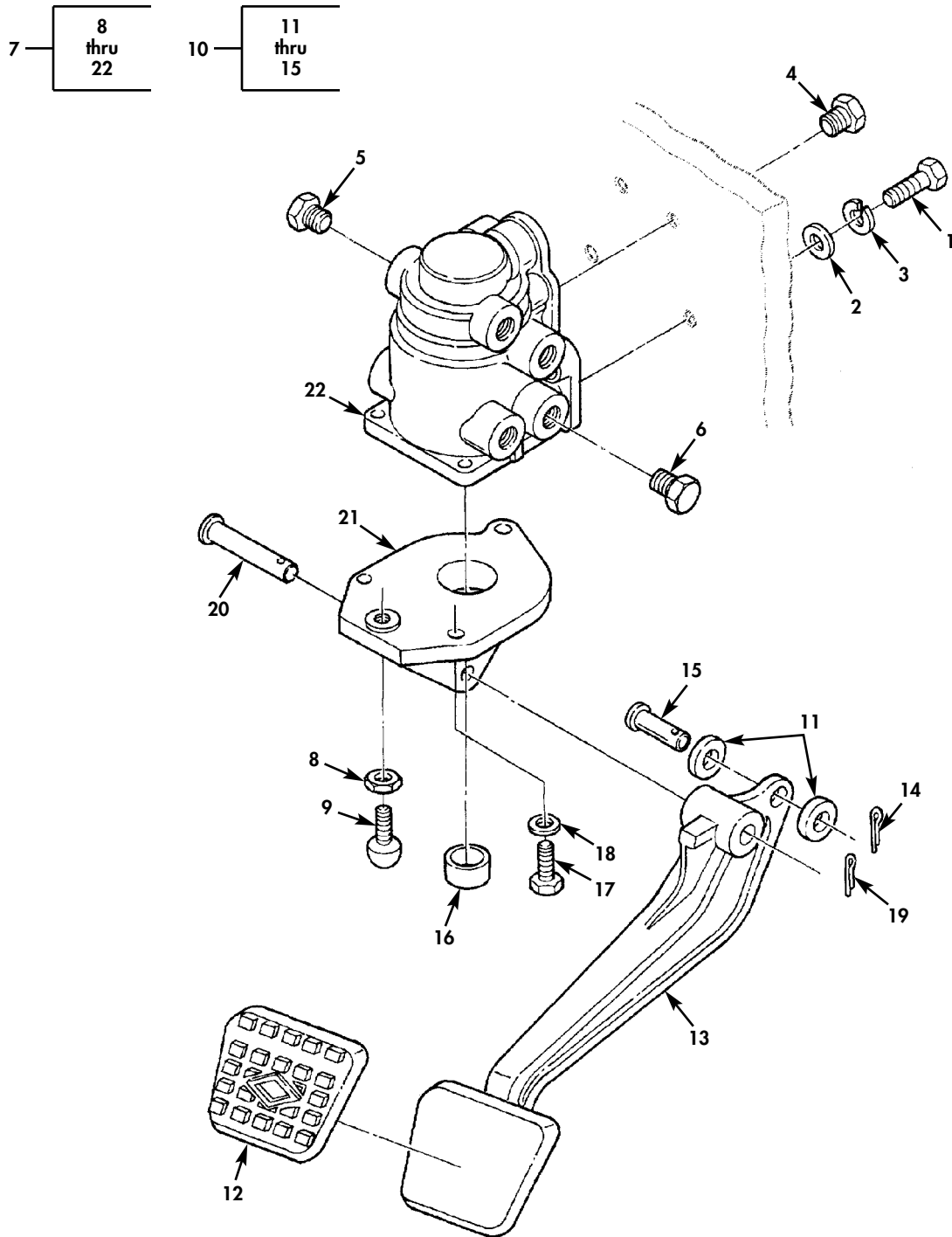

Figure 101. Brake Treadle Valve.

(1) ITEM NO	(2) SMR CODE	(3) NSN	(4) CAGEC	(5) PART NUMBER	(6) DESCRIPTION AND USABLE ON CODES(UOC)	(7) QTY
GROUP 1208 AIR BRAKE SYSTEM						
FIG. 101 BRAKE TREADLE VALVE						
1	PAOZZ	5305-01-104-4846	24617	9427321	SCREW,CAP,HEXAGON H.....	3
2	PAOZZ	5310-00-080-6004	96906	MS27183-14	WASHER,FLAT.....	3
3	PAOZZ	5310-01-097-9417	24617	9419871	WASHER,LOCK.....	3
4	PAOZZ	4730-00-044-4689	24617	444689	PLUG,PIPE.....	1
5	PAOZZ	4730-00-842-7841	24617	444626	PLUG,PIPE.....	3
6	PAOZZ	4730-00-132-4625	24617	444620	PLUG,PIPE.....	2
7	PAOFF	2540-01-085-6290	06853	101231	VALVE,AIR BRAKE.....	1
8	PAOZZ	5310-01-133-7216	06853	230250	.NUT,PLAIN,HEXAGON.....	1
9	PAOZZ	5305-01-133-7193	06853	243890	.THUMBSCREW.....	1
10	PFOZZ	2540-01-155-6751	06853	287086	.PEDAL,CONTROL.....	1
11	PAOZZ	5342-01-160-9602	06853	244954	..ROLLER,BRAKE PEDAL.....	2
12	PAOZZ	2540-01-103-9128	06853	244682	..PAD,PEDAL.....	1
13	XAOZZ		06853	291018	..PEDAL.....	1
14	PAOZZ	5325-00-650-0979	06853	236290	..RING,RETAINING.....	1
15	PAOZZ	5315-01-105-9475	06853	200981	..PIN,STRAIGHT,HEADED.....	1
16	PAOZZ	2530-01-155-5794	06853	291218	.PLUNGER,BRAKE VALVE.....	1
17	PAOZZ	5306-01-124-1225	06853	293337	.BOLT,ASSEMBLED WASH.....	3
18	PAOZZ	5310-00-085-3891	06853	237648	.WASHER,LOCK.....	3
19	PAOZZ	5325-00-650-0979	06853	236290	.RING,RETAINING.....	1
20	PAOZZ	5315-01-112-4507	06853	240445	.PIN,STRAIGHT,HEADED.....	1
21	PFOZZ	2530-01-123-3105	06853	291883	.PLATE,MOUNTING,BRAK.....	1
22	PAOFF	4820-01-133-4106	06853	288267	.VALVE,LINEAR,DIRECT FOR REPAIR SEE KIT 289352.....	1

END OF FIGURE

UNIT, DIRECT SUPPORT, AND GENERAL SUPPORT MAINTENANCE  
REPAIR PARTS AND SPECIAL TOOLS LIST  
TRUCK TRACTOR, LINE HAUL, 50,000 GVWR, 6X4, M915A1  
NSN 2320-01-125-2640

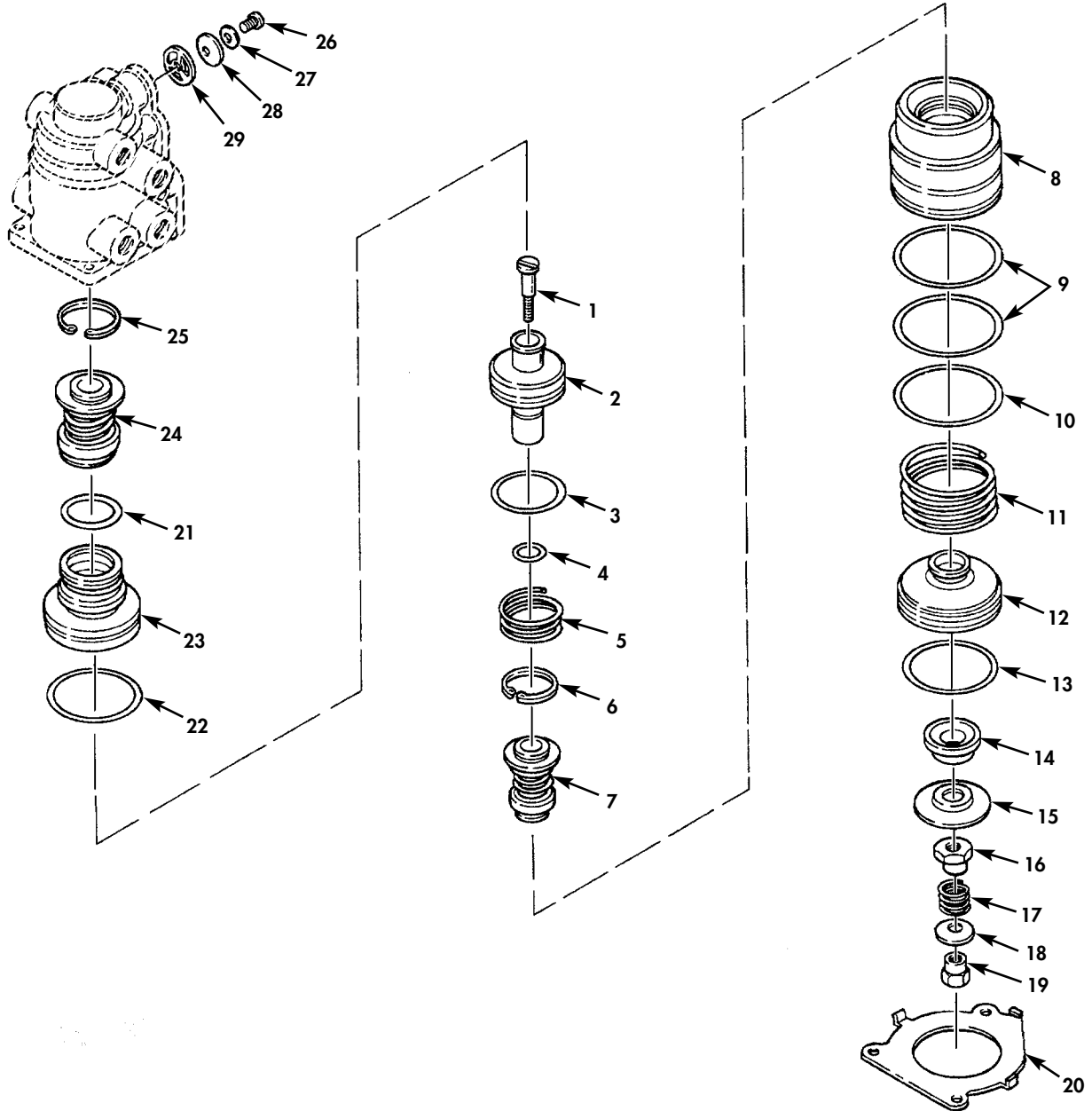
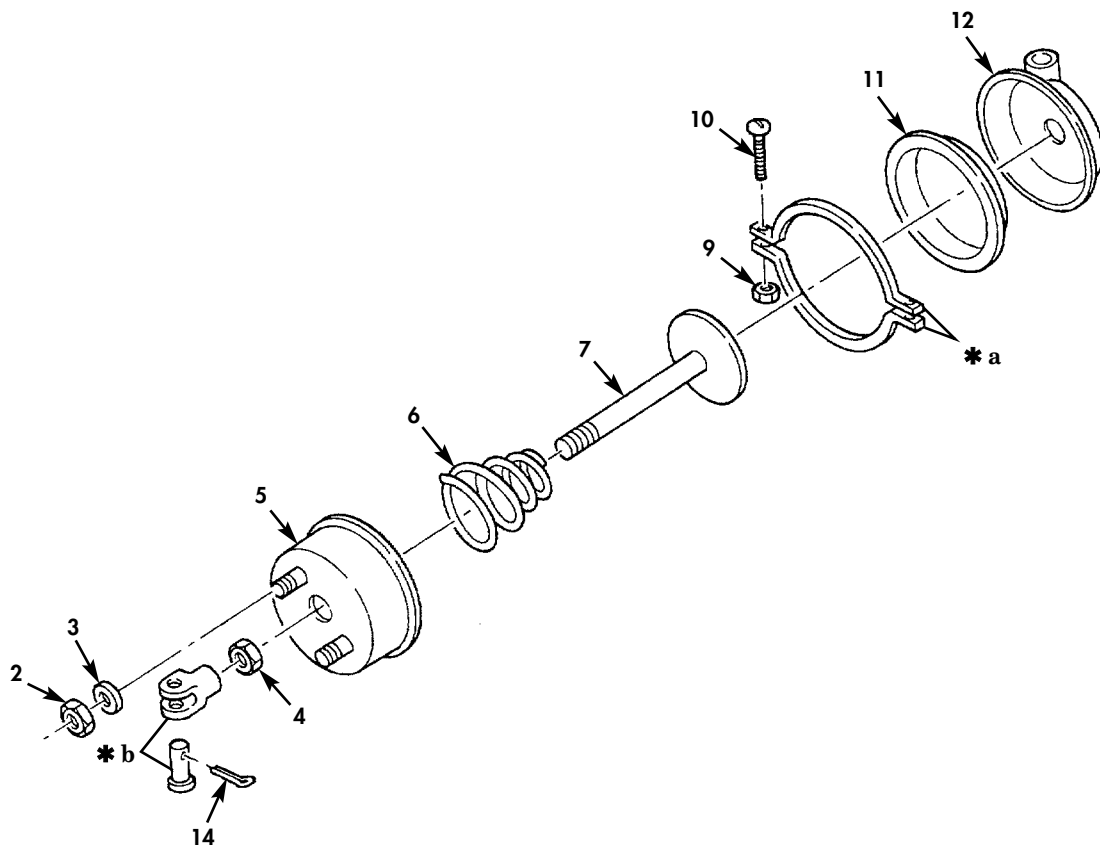
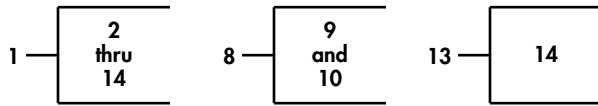

Figure 102. Brake Treadle Valve-Exploded View.

(1) ITEM NO	(2) SMR CODE	(3) NSN	(4) CAGEC	(5) PART NUMBER	(6) DESCRIPTION AND USABLE ON CODES(UOC)	(7) QTY
GROUP 1208 AIR BRAKE SYSTEM						
FIG. 102 BRAKE TREADLE VALVE-EXPLODED VIEW						
1	PAFZZ	5305-01-125-0929	06853	290186	SCREW, SHOULDER.....	1
2	PAFZZ	2530-01-122-9933	06853	290202	PISTON, VALVE.....	1
3	KFFZZ		06853	247226	PACKING, PREFORMED PART OF KIT P/N 289352.....	1
4	KFFZZ		06853	239136	PACKING, PREFORMED PART OF KIT P/N 289352.....	1
5	KFFZZ		06853	247224	SPRING, HELICAL, COMP PART OF KIT P/N 289352.....	1
6	PAFZZ	5340-00-738-7552	06853	240345	CLIP, RETAINING.....	1
7	PFFZZ	4820-01-083-6788	06853	279754	GUIDE, VALVE STEM PART OF KIT P/N 289352.....	1
8	XAFZZ		06853	247222	PISTON.....	1
9	KFFZZ		06853	247233	PACKING, PREFORMED PART OF KIT P/N 289352.....	2
10	KFFZZ		06853	247235	PACKING, PREFORMED PART OF KIT P/N 289352.....	1
11	KFFZZ		06853	247231	SPRING, HELICAL, COMP PART OF KIT P/N 289352.....	1
12	PFFZZ	2530-01-160-9652	06853	290184	PISTON, HYDRAULIC BR.....	1
13	KFFZZ		06853	239643	PACKING, PREFORMED PART OF KIT P/N 289352.....	1
14	KFFZZ		06853	241559	MOUNT, RESILIENT PART OF KIT P/N P/N 289352.....	1
15	PFFZZ	4820-01-132-0606	06853	290187	SEAT, VALVE.....	1
16	PFFZZ	5310-01-126-8834	06853	290188	NUT, SLEEVE PART OF KIT P/N 289352..	1
17	PFFZZ	5360-01-125-1670	06853	290185	SPRING, HELICAL, COMP PART OF KIT P/N 289352.....	1
18	PAFZZ	5340-01-135-4292	06853	290189	RETAINER, HELICAL CO.....	1
19	PFFZZ	5310-00-877-5798	80205	MS21044D3	NUT, SELF-LOCKING, HE PART OF KIT P/N 289352.....	1
20	PFFZZ	3040-01-155-5795	06853	294515	PLATE, RETAINING, SHA PART OF KIT P/N 289352.....	1
21	KFFZZ	5331-01-124-5720	06853	247221	O-RING PART OF KIT P/N 289352.....	1
22	KFFZZ		06853	247234	PACKING, PREFORMED PART OF KIT P/N 289352.....	1
23	XDFZZ		06853	247213	PISTON, VALVE UPPER.....	1
24	KFFZZ		06853	283304	INLET AND EXHAUST PART OF KIT P/N 289352.....	1
25	PAFZZ	5325-00-559-7574	96906	MS16627-1137	RING, RETAINING.....	1
26	PAFZZ	5305-01-081-0743	06853	246370	SCREW, TAPPING.....	1
27	PAFZZ	5310-01-068-1077	06853	246369	WASHER, RECESSED.....	1
28	KFFZZ		06853	246368	DIAPHRAGM, VALVE, FLA PART OF KIT P/N 289352.....	1
29	PAFZZ	2530-01-155-2388	06853	246367	RETAINER, DIAPHRAGM.....	1

END OF FIGURE

UNIT, DIRECT SUPPORT, AND GENERAL SUPPORT MAINTENANCE  
 REPAIR PARTS AND SPECIAL TOOLS LIST  
 TRUCK TRACTOR, LINE HAUL, 50,000 GVWR, 6X4, M915A1  
 NSN 2320-01-125-2640



\* a PART OF ITEM 8  
 \* b PART OF ITEM 13

Figure 103. Brake Chamber, Front.

(1) ITEM NO	(2) SMR CODE	(3) NSN	(4) CAGEC	(5) PART NUMBER	(6) DESCRIPTION AND USABLE ON CODES(UOC)	(7) QTY
GROUP 1208 AIR BRAKE SYSTEM						
FIG. 103 BRAKE CHAMBER,FRONT						
1	PAOOO	2530-01-148-5991	50153	162879	CHAMBER,AIR BRAKE FRONT AXLE.....	2
2	PAOZZ	5310-01-076-4959	98349	L-10-MNS-500-X-9	.NUT,SELF-LOCKING,HE.....	2
3	PAOZZ	5310-01-062-1451	50153	11M066	.WASHER,FLAT.....	2
4	PAOZZ	5310-00-763-8905	96906	MS51968-20	.NUT,PLAIN,HEXAGON.....	1
5	PBOZZ	2530-01-148-2594	50153	1133M015	.CHAMBER,AIR BRAKE.....	1
6	PAOZZ	5360-01-061-0094	50153	11M016	.SPRING,HELICAL,COMP.....	1
7	XDOZZ		50153	1133M017	.PUSH ROD,HYDRAULIC.....	1
8	PAOZZ	2530-01-148-2535	50153	1133M005-CA	.CLAMP ASSEMBLY.....	1
9	PAOZZ	5310-00-930-8214	96906	MS51988-7	..NUT,SELF-LOCKING,EX.....	2
10	PAOZZ	5306-00-702-4484	96906	MS35751-75	..BOLT,SQUARE NECK.....	2
11	PAOZZ	2530-01-148-4985	50153	1133M009	.DIAPHRAGM,CHAMBER,B.....	1
12	XDOZZ		50153	1133M040-1	.CAP,PRESSURE.....	1
13	PAOZZ	5340-01-116-4684	50153	11M018-1/2	.CLEVIS,ROD END.....	1
14	PAOZZ	5315-00-187-9549	80205	MS24665-418	..PIN,COTTER.....	1

END OF FIGURE

UNIT, DIRECT SUPPORT, AND GENERAL SUPPORT MAINTENANCE  
 REPAIR PARTS AND SPECIAL TOOLS LIST  
 TRUCK TRACTOR, LINE HAUL, 50,000 GVWR, 6X4, M915A1  
 NSN 2320-01-125-2640

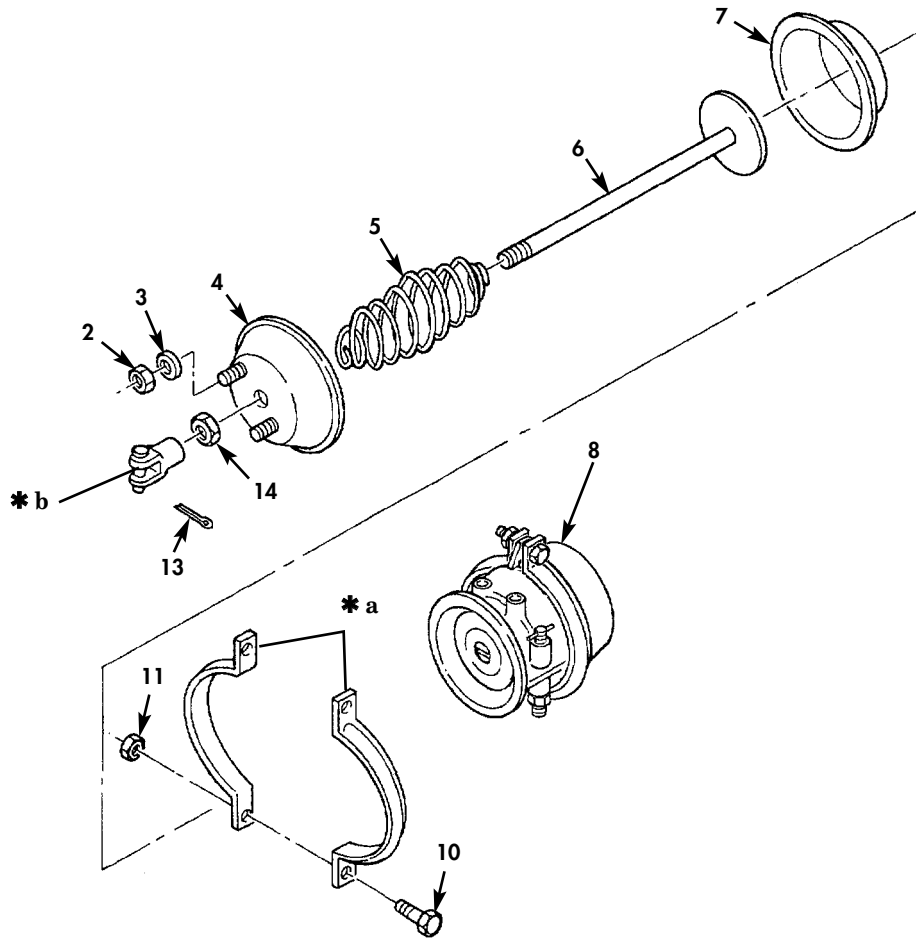
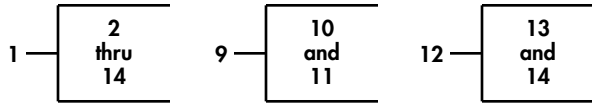

\* a PART OF ITEM 9  
 \* b PART OF ITEM 12

Figure 104. Brake Chamber, Forward Rear.



(1) ITEM NO	(2) SMR CODE	(3) NSN	(4) CAGEC	(5) PART NUMBER	(6) DESCRIPTION AND USABLE ON CODES(UOC)	(7) QTY
GROUP 1208 AIR BRAKE SYSTEM						
FIG. 104 BRAKE CHAMBER, FORWARD REAR						
1	PAOFF	2530-01-083-2502	50153	162325	BRAKE CHAMBER ASSEM FORWARD REAR AXLE, L.H.....	1
1	PAOFF	2530-01-083-0907	50153	162324	BRAKE CHAMBER ASSEM FORWARD REAR AXLE, R.H.....	1
2	PAOZZ	5310-01-076-4959	98349	L-10-MNS-500-X-9	.NUT, SELF-LOCKING, HE.....	2
3	PAOZZ	5310-01-062-1451	50153	11M066	.WASHER, FLAT.....	2
4	PBFZZ	2530-01-062-1353	50153	1126M015	.HOUSING, AIRBRAKE CH.....	1
5	PAFZZ	5360-01-061-0094	50153	11M016	.SPRING, HELICAL, COMP.....	1
6	PAFZZ	2530-01-063-0235	50153	1126M017	.PUSH ROD ASSEMBLY.....	1
7	PAFZZ	2530-01-061-9197	23040	D0HZ2325-C	.DIAPHRAGM, CHAMBER, B.....	1
8	XAFFF		50153	162686	.SPRING, HELICAL, COMP L.H.....	1
8	XAFFF		50153	162687	.SPRING, HELICAL, COMP R.H.....	1
9	PAFZZ	2530-01-083-0906	50153	1126M005-CA	.CLAMP, BRAKE CHAMBER.....	1
10	PAFZZ	5306-00-702-4484	96906	MS35751-75	..BOLT, SQUARE NECK.....	2
11	PAFZZ	5310-00-930-8214	96906	MS51988-7	..NUT, SELF-LOCKING, EX.....	2
12	PAOZZ	5340-01-116-4684	50153	11M018-1/2	.CLEVIS, ROD END.....	1
13	PAOZZ	5315-00-187-9549	80205	MS24665-418	..PIN, COTTER.....	1
14	PAOZZ	5310-00-763-8905	96906	MS51968-20	..NUT, PLAIN, HEXAGON.....	1

END OF FIGURE

UNIT, DIRECT SUPPORT, AND GENERAL SUPPORT MAINTENANCE  
 REPAIR PARTS AND SPECIAL TOOLS LIST  
 TRUCK TRACTOR, LINE HAUL, 50,000 GVWR, 6X4, M915A1  
 NSN 2320-01-125-2640

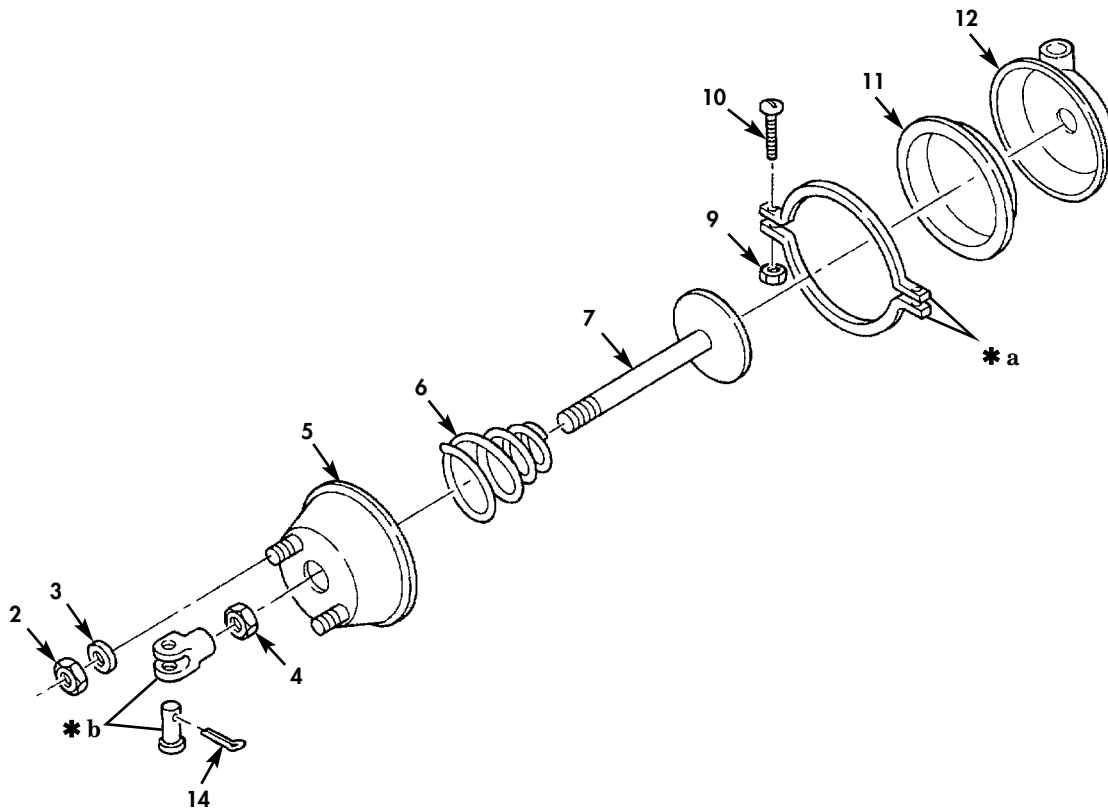
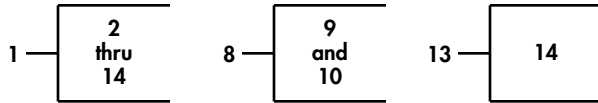

- \* a PART OF ITEM 8
- \* b PART OF ITEM 13

Figure 105. Brake Chamber, Rear Rear.

(1) ITEM NO	(2) SMR CODE	(3) NSN	(4) CAGEC	(5) PART NUMBER	(6) DESCRIPTION AND USABLE ON CODES(UOC)	(7) QTY
GROUP 1208 AIR BRAKE SYSTEM						
FIG. 105 BRAKE CHAMBER,REAR REAR						
1	PAOOO	2530-01-154-8143	50153	162844	CHAMBER,AIR BRAKE REAR BRAKE,L.H...	1
1	PAOOO	2530-01-148-2593	50153	162843	CHAMBER,AIR BRAKE REAR BRAKE,R.H...	1
2	PAOZZ	5310-01-076-4959	98349	L-10-MNS-500-X-9	.NUT,SELF-LOCKING,HE.....	2
3	PAOZZ	5310-01-062-1451	50153	11M066	.WASHER,FLAT.....	2
4	PAOZZ	5310-00-763-8905	96906	MS51968-20	.NUT,PLAIN,HEXAGON.....	1
5	PFOZZ	2530-01-062-1353	50153	1126M015	.HOUSING,AIRBRAKE CH.....	1
6	PAOZZ	5360-01-061-0094	50153	11M016	.SPRING,HELICAL,COMP.....	1
7	PAOZZ	2530-01-063-0235	50153	1126M017	.PUSH ROD ASSEMBLY.....	1
8	PAOZZ	2530-01-083-0906	50153	1126M005-CA	.CLAMP,BRAKE CHAMBER.....	1
9	PAOZZ	5310-00-930-8214	96906	MS51988-7	..NUT,SELF-LOCKING,EX.....	2
10	PAOZZ	5306-00-702-4484	96906	MS35751-75	..BOLT,SQUARE NECK.....	2
11	PAOZZ	2530-01-061-9197	23040	D0HZ2325-C	.DIAPHRAGM,CHAMBER,B.....	1
12	PBOZZ	2530-01-155-5822	50153	1126M040-2	.CAP,PRESSURE SERVIC.....	1
13	PAOZZ	5340-01-060-8993	50153	11M018-1	.CLEVIS ASSEMBLY.....	1
14	PAOZZ	5315-00-187-9549	80205	MS24665-418	..PIN,COTTER.....	1

END OF FIGURE

UNIT, DIRECT SUPPORT, AND GENERAL SUPPORT MAINTENANCE  
 REPAIR PARTS AND SPECIAL TOOLS LIST  
 TRUCK TRACTOR, LINE HAUL, 50,000 GVWR, 6X4, M915A1  
 NSN 2320-01-125-2640

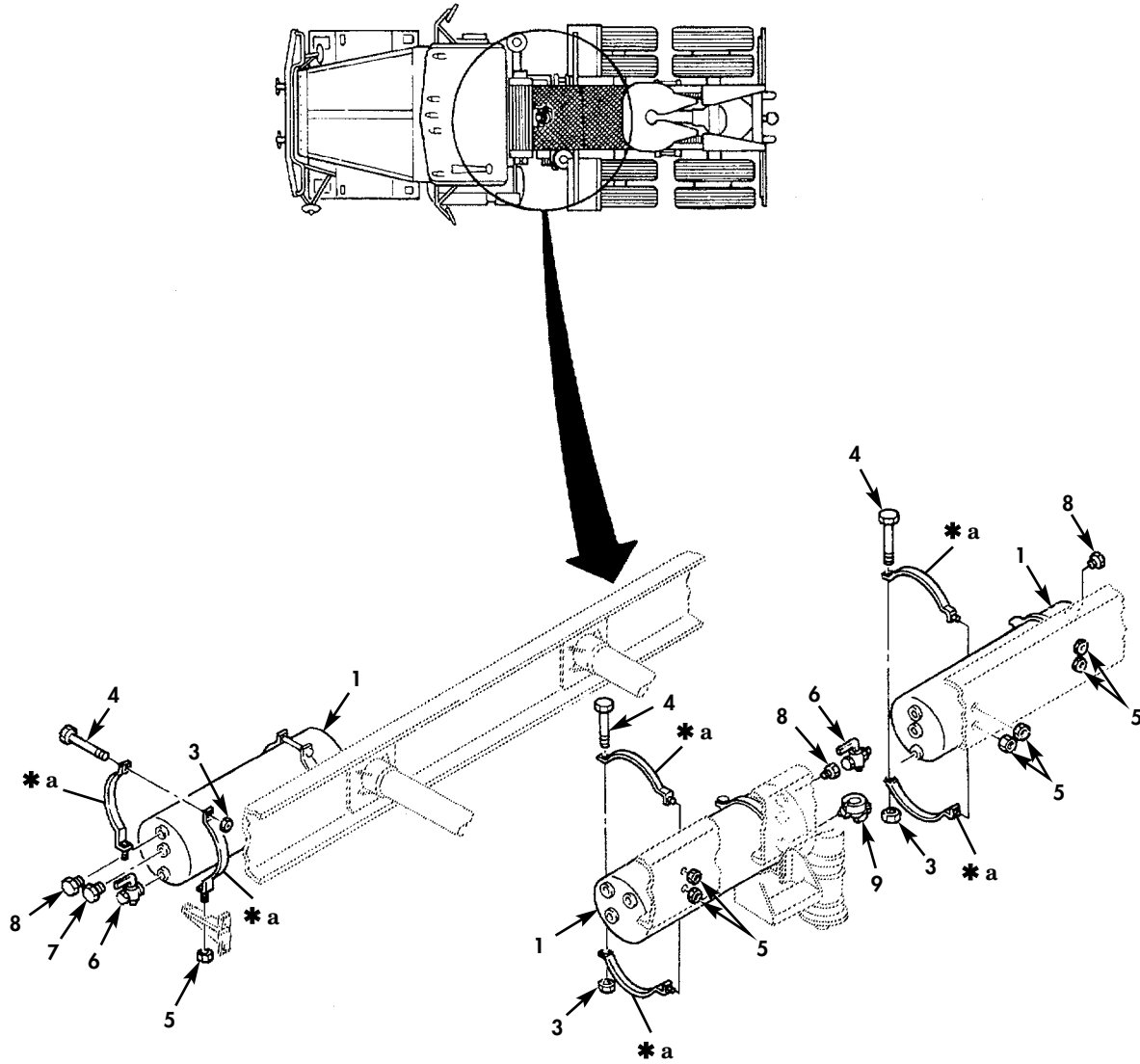
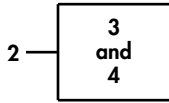

\* a PART OF ITEM 2

Figure 106. Air Reservoirs.

(1) ITEM NO	(2) SMR CODE	(3) NSN	(4) CAGEC	(5) PART NUMBER	(6) DESCRIPTION AND USABLE ON CODES(UOC)	(7) QTY
GROUP 1208 AIR BRAKE SYSTEM						
FIG. 106 AIR RESERVOIRS						
1	PBOZZ	2530-01-092-3252	84290	D1177	TANK,PRESSURE.....	3
2	PAOZZ	5340-01-111-9338	34623	MB32-20064	CLAMP,LOOP.....	6
3	PAOZZ	5310-01-126-2096	34623	M/219B-20003	.NUT,PLAIN,EXTENDED.....	1
4	PAOZZ	5305-00-810-6653	06853	214884	.SCREW,CAP,HEXAGON H.....	1
5	PAOZZ	5310-01-126-2096	34623	M/219B-20003	NUT,PLAIN,EXTENDED.....	12
6	PAOZZ	4820-00-621-3066	79470	W20332	COCK,PLUG.....	2
7	PAOZZ	4730-00-289-5943	24617	444638	PLUG,PIPE.....	1
8	PAOZZ	4730-00-842-7841	24617	444626	PLUG,PIPE.....	2
9	PAOZZ	4820-00-621-3066	29510	199608R91	COCK,PLUG.....	1

END OF FIGURE

UNIT, DIRECT SUPPORT, AND GENERAL SUPPORT MAINTENANCE  
 REPAIR PARTS AND SPECIAL TOOLS LIST  
 TRUCK TRACTOR, LINE HAUL, 50,000 GVWR, 6X4, M915A1  
 NSN 2320-01-125-2640

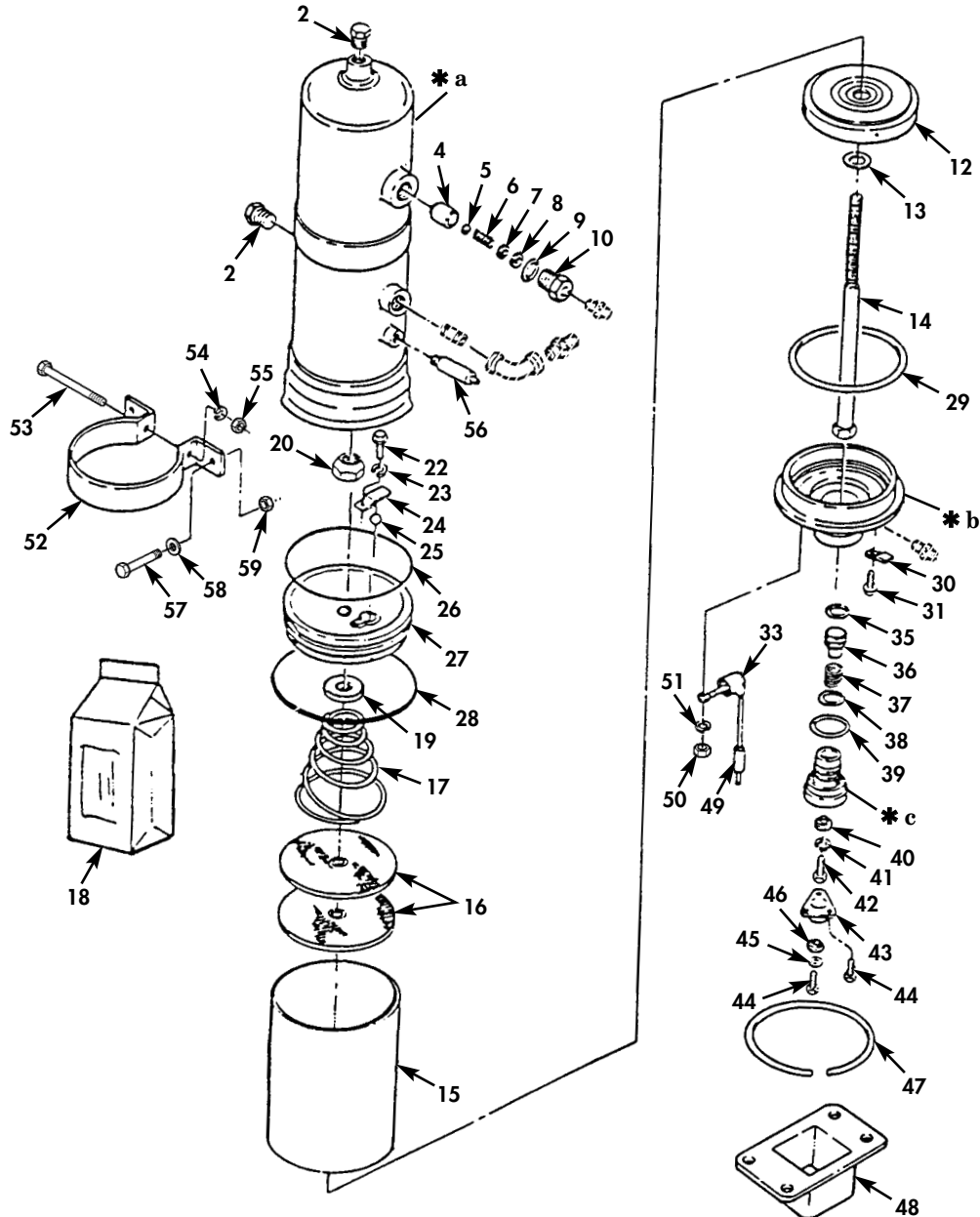
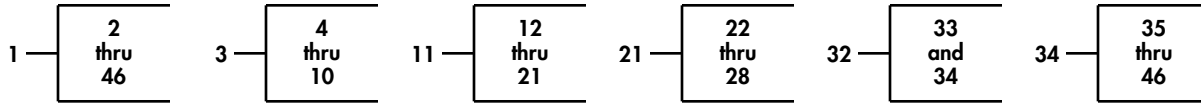

- \* a PART OF ITEM 1
- \* b PART OF ITEM 32
- \* c PART OF ITEM 34

Figure 107. Air Dryer Assembly.

(1) ITEM NO	(2) SMR CODE	(3) NSN	(4) CAGEC	(5) PART NUMBER	(6) DESCRIPTION AND USABLE ON CODES(UOC)	(7) QTY
GROUP 1208 AIR BRAKE SYSTEM						
FIG. 107 AIR DRYER ASSEMBLY						
1	PBOHH	4440-01-147-8001	06853	103124	DRIER,AIR-GAS,DESIC.....	1
2	PAOZZ	4730-00-011-3176	30780	1-2SHPB	.PLUG,PIPE.....	2
3	PAOOO	4820-01-038-8135	06853	107454	.VALVE,CHECK.....	1
4	XAOZZ		06853	290789	..END CAP.....	1
5	KFOZZ		06853	290791	..BALL PART OF KIT P/N 287298 PART OF KIT P/N 286718.....	1
6	KFOZZ		06853	295435	..SPRING PART OF KIT P/N 287298....	1
7	PAOZZ	4820-01-155-0190	06853	292829	..SEAT,VALVE.....	1
8	PAOZZ	5330-01-159-1070	06853	290792	..SEAL,PLAIN PART OF KIT P/N 287298	1
9	KFOZZ		06853	240211	..PACKING,PREFORMED PART OF KIT P/N 287298.....	1
10	XAOZZ		06853	290788	..BODY,VALVE.....	1
11	PBOOO	4440-01-241-7538	06853	101900	.PARTS KIT,AIR DRIER.....	1
12	KFOZZ		06853	285627	..FILTER,FLUID PART OF KIT P/N 286718.....	1
13	PAOZZ	5310-01-160-4541	06853	248399	..WASHER,FLAT.....	1
14	PAOZZ	5306-01-156-6394	06853	5000881	..BOLT,SHOULDER.....	1
15	PFOZZ	2530-01-157-3552	06853	249743	..SHELL,CARTRIDGE,AIR.....	1
16	PAOZZ	2530-01-155-3191	06853	283675	..FILTERING DISK,FLUI PART OF KIT P/N 286718.....	1
17	PAOZZ	5360-01-157-3660	06853	249845	..SPRING,HELICAL,COMP.....	1
18	KFOZZ		06853	290746	..DESICCANT PACKAGE PART OF KIT P/N 286718.....	1
19	PAOZZ	5340-01-155-4621	06853	290749	..SEAT,HELICAL COMPRE.....	1
20	PAOZZ	5310-00-998-7385	19207	11609973	..NUT,SELF-LOCKING,HE PART OF KIT P/N 286718.....	1
21	PFOOO	4440-01-079-9894	06853	283677	..DESICCANT PLATE ASS.....	1
22	PAOZZ	5305-01-081-1232	06853	240313	..SCREW,TAPPING.....	1
23	PAOZZ	5310-01-159-1142	06853	204682	..WASHER,LOCK.....	1
24	PAOZZ	4440-01-246-7289	06853	247938	..DESICCANT,PLATE.....	1
25	KFOZZ		06853	290791	..BALL PART OF KIT P/N 286718.....	1
26	KFOZZ		06853	248097	..O-RING PART OF KIT P/N 286718....	1
27	PBOZZ	2530-01-080-9609	06853	247768	..COVER,VALVE,AIR DRY.....	1
28	KFOZZ		06853	247769	..PACKING,PREFORMED PART OF KIT P/N 286718.....	1
29	PAOZZ	5331-01-154-3997	06853	292236	.O-RING PART OF KIT P/N 287298 PART OF KIT P/N 286718.....	1
30	PAOZZ	5340-01-081-5687	06853	247955	.CLIP,SPRING TENSION.....	3
31	PAOZZ	5305-01-153-0146	06853	291931	.SCREW,ASSEMBLED WAS.....	3
32	PAOZZ	2530-01-038-8116	06853	286875	.HEAD ASSEMBLY,AIR D.....	1
33	PAOZZ	2530-01-153-9300	06853	290801	..BOOT,VEHICULAR COMP.....	1
34	PBOZZ	4820-01-081-2750	06853	286873	..VALVE,VENT.....	1
35	PAOZZ	5331-00-167-8209	06853	239898	..O-RING PART OF KIT P/N 287053...	1
36	PAOZZ	4820-01-081-2629	06853	290807	..PISTON,VALVE.....	1
37	KFOZZ		06853	290808	..SPRING PART OF KIT P/N 287053...	1
38	PAOZZ	5331-00-470-7960	06853	239743	..O-RING PART OF KIT P/N 287053...	1
39	PAOZZ	5331-01-124-5720	06853	247221	..O-RING PART OF KIT P/N 287053...	1
40	KFOZZ		06853	290806	..PURGE VALVE PART OF KIT P/N 287053.....	1
41	PAOZZ	5310-00-087-0306	06853	202981	..WASHER,LOCK.....	1
42	PAOZZ	5305-00-465-7854	06853	203198	..SCREW,CAP,HEXAGON H.....	1
43	PAOZZ	2530-01-038-8116	06853	290812	..COVER,EXHAUST,AIR D.....	1
44	PAOZZ	5305-00-432-4163	96906	MS51861-24	..SCREW,TAPPING.....	4

(1) ITEM NO	(2) SMR CODE	(3) NSN	(4) CAGEC	(5) PART NUMBER	(6) DESCRIPTION AND USABLE ON CODES(UOC)	(7) QTY
45	PAOZZ	5310-01-068-1077	06853	246369	...WASHER, RECESSED.....	1
46	KFOZZ		06853	294504	...DIAPHRAGM PART OF KIT P/N 287053	1
47	PFOZZ	5325-01-081-2702	06853	247770	RING, RETAINING.....	1
48	PAOZZ		06853	296792	TERMINAL PROTECTOR.....	1
49	PAOZZ	5995-01-179-2465	06853	103919	LEAD, ELECTRICAL.....	1
50	PAOZZ	5310-00-934-9751	80205	MS35650-302	NUT, PLAIN, HEXAGON.....	1
51	PAOZZ	5310-00-045-3296	80205	MS35338-43	WASHER, LOCK.....	1
52	PFOZZ	5340-01-152-9244	06853	247954	BRACKET, AIR DRYER.....	2
53	PAOZZ	5306-01-083-9556	06853	247728	BOLT, MACHINE.....	2
54	PAOZZ	5310-00-959-4679	96906	MS35340-45	WASHER, LOCK.....	2
55	PAOZZ	5310-01-157-7277	06853	204214	NUT, PLAIN, HEXAGON.....	2
56	PAOZZ	4820-00-595-2761	63800	SD31361	VALVE, SAFETY RELIEF.....	1
57	PAOZZ	5305-01-095-6338	24617	9420462	SCREW, CAP, HEXAGON H.....	4
58	PAOZZ	5310-00-080-6004	96906	MS27183-14	WASHER, FLAT.....	4
59	PAOZZ	5310-00-316-6513	80205	NAS1408A6	NUT, SELF-LOCKING, HE.....	4

END OF FIGURE





UNIT, DIRECT SUPPORT, AND GENERAL SUPPORT MAINTENANCE  
 REPAIR PARTS AND SPECIAL TOOLS LIST  
 TRUCK TRACTOR, LINE HAUL, 50,000 GVWR, 6X4, M915A1  
 NSN 2320-01-125-2640

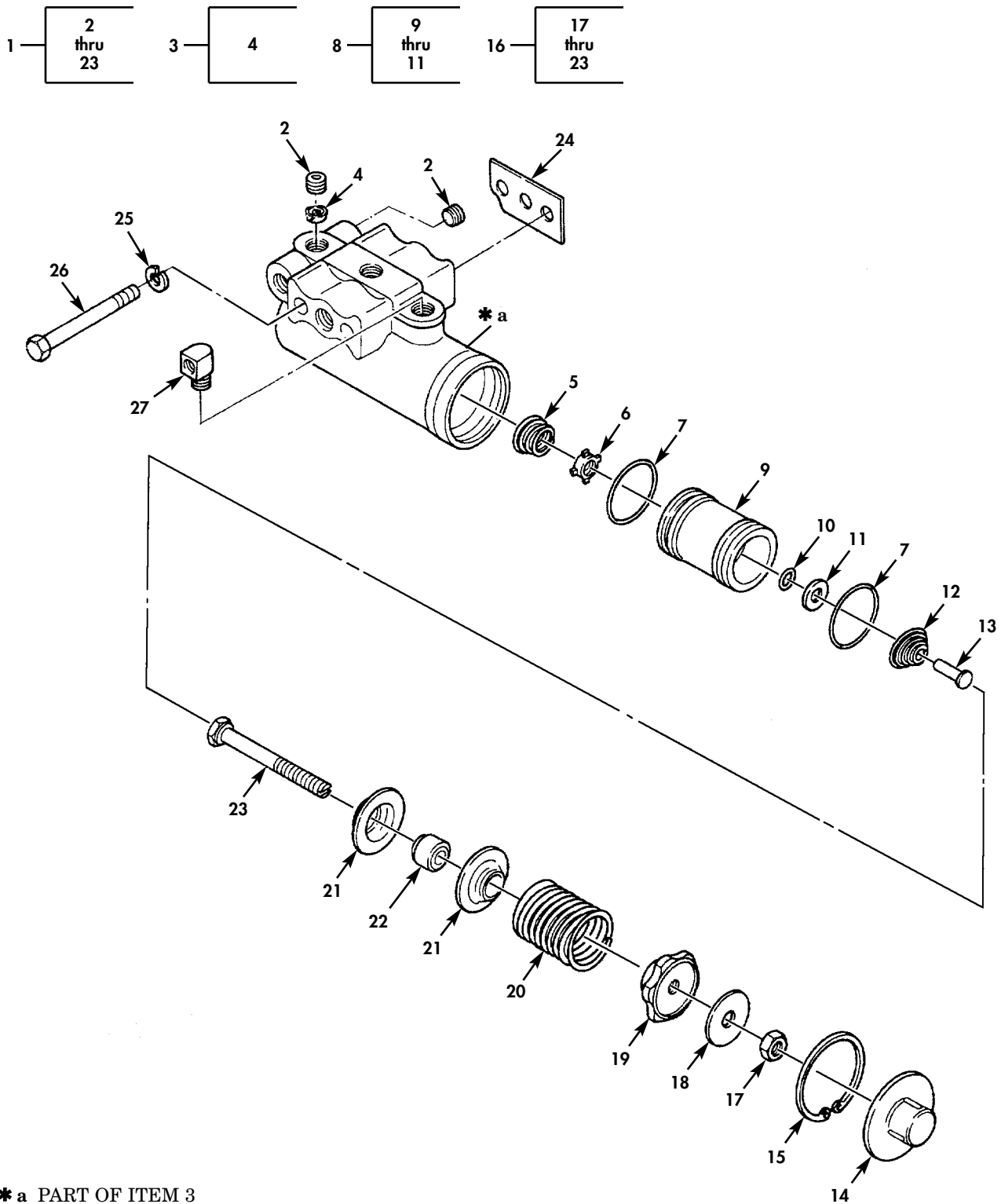

Figure 108. Air Compressor Governor.

(1) ITEM NO	(2) SMR CODE	(3) NSN	(4) CAGEC	(5) PART NUMBER	(6) DESCRIPTION AND USABLE ON CODES(UOC)	(7) QTY
GROUP 1209 AIR COMPRESSOR ASSEMBLY						
FIG. 108 AIR COMPRESSOR GOVERNOR						
1	PAFFZ	2530-00-827-5934	06853	275707	GOVERNOR ASSEMBLY,A.....	1
2	PAFZZ	4730-00-602-3707	25511	P49787	.PLUG,PIPE.....	3
3	PFFZZ	2530-01-093-0872	06853	275230	.HOUSING,AIR BRAKE G.....	1
4	KFFZZ		06853	240346	..STRAINER ELEMENT,SE PART OF KIT P/N 276121.....	2
5	KFFZZ		06853	240336	.SPRING,HELICAL,COMP PART OF KIT P/N 276121.....	1
6	KFFZZ		06853	240334	.DISK,VALVE PART OF KIT P/N 276121.	1
7	KFFZZ		06853	239658	.PACKING,PREFORMED PART OF KIT P/N 276121.....	2
8	PFFZZ	2530-00-603-1532	06853	103840	.PISTON,LINEAR ACTUA.....	1
9	XAFZZ		06853	240331	..PISTON,GOVERNOR,COM.....	1
10	KFFZZ		06853	230175	..PACKING,PREFORMED PART OF KIT P/N 276121.....	1
11	PAFZZ	5310-00-143-5722	04998	WA1248	..WASHER,FLAT.....	1
12	PAFZZ	5360-00-079-1940	06853	240338	.SPRING,HELICAL,COMP.....	1
13	PAFZZ	4820-00-117-9103	06853	240339	.STEM,EXHAUST.....	1
14	KFFZZ		06853	240347	.COVER,ACCESS PART OF KIT P/N 276121.....	1
15	PAFZZ	5340-00-738-7552	06853	240345	.CLIP,RETAINING.....	1
16	PFFZZ	4310-00-225-0706	06853	275202	.PARTS KIT,GASOLINE.....	1
17	PAFZZ	5310-00-403-7731	06853	202961	..NUT,PLAIN,HEXAGON.....	1
18	XBFZZ		06853	246075	..WASHER,FLAT.....	1
19	PAFZZ	5340-00-117-9102	06853	240344	..SEAT,HELICAL COMPRE.....	1
20	PAFZZ	5360-00-603-1518	06853	240343	..SPRING,HELICAL,COMP.....	1
21	PAFZZ	5340-00-116-6767	06853	240341	..SEAT,HELICAL COMPRE.....	1
22	PAFZZ	2530-00-116-9953	06853	240342	..GUIDE,SPRING.....	1
23	PAFZZ	5305-00-839-6230	06853	240340	..SETSCREW.....	1
24	PAFZZ	5330-01-097-7791	06853	237303	GASKET.....	1
25	PAFZZ	5310-01-097-8039	24617	9417953	WASHER,LOCK.....	2
26	PAFZZ	5305-01-118-4285	24617	9418993	SCREW,CAP,HEXAGON H.....	2
27	PAFZZ	4730-00-277-8269	79470	400X3	ELBOW,PIPE TO TUBE.....	1

END OF FIGURE

UNIT, DIRECT SUPPORT, AND GENERAL SUPPORT MAINTENANCE  
 REPAIR PARTS AND SPECIAL TOOLS LIST  
 TRUCK TRACTOR, LINE HAUL, 50,000 GVWR, 6X4, M915A1  
 NSN 2320-01-125-2640

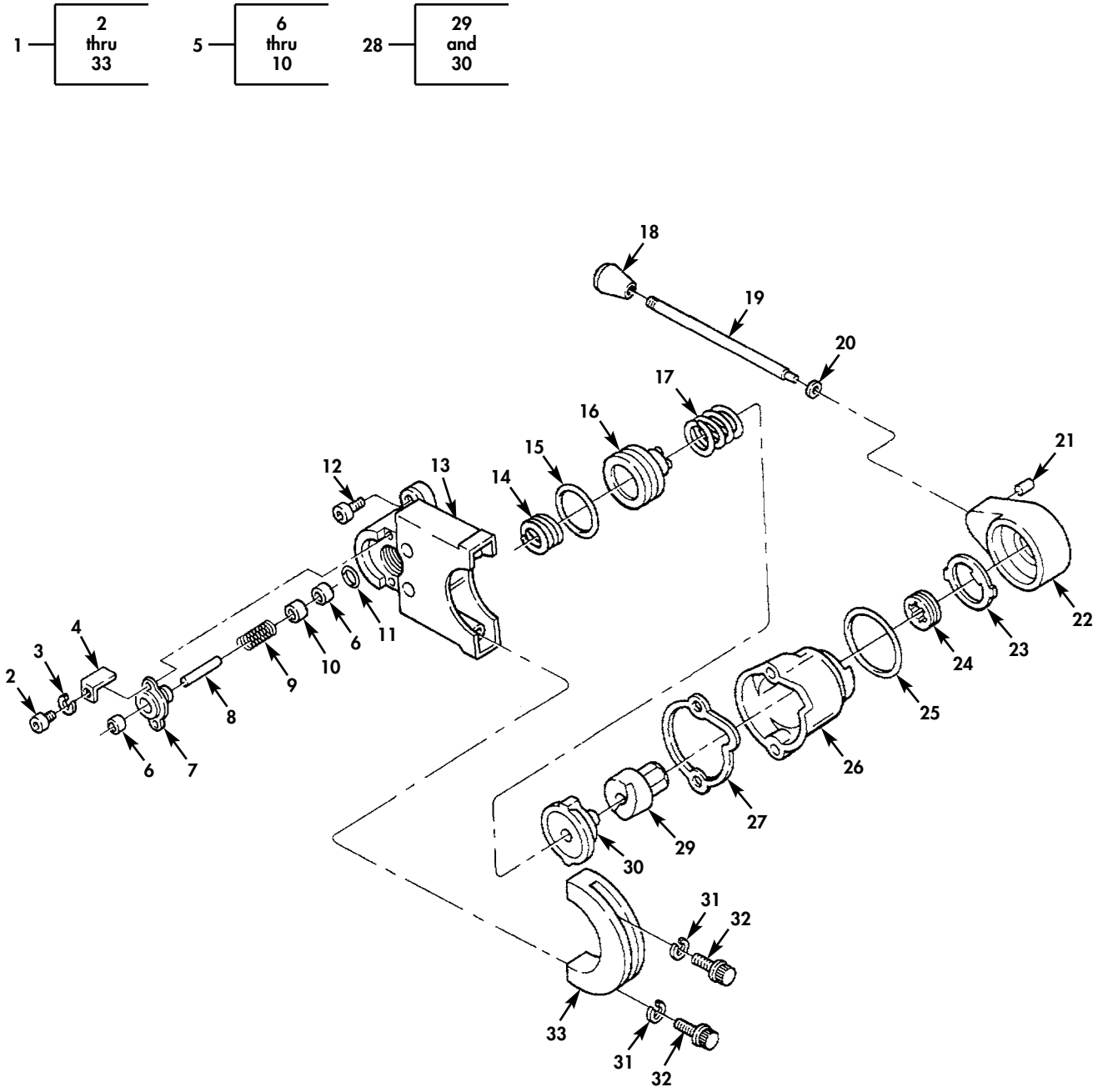
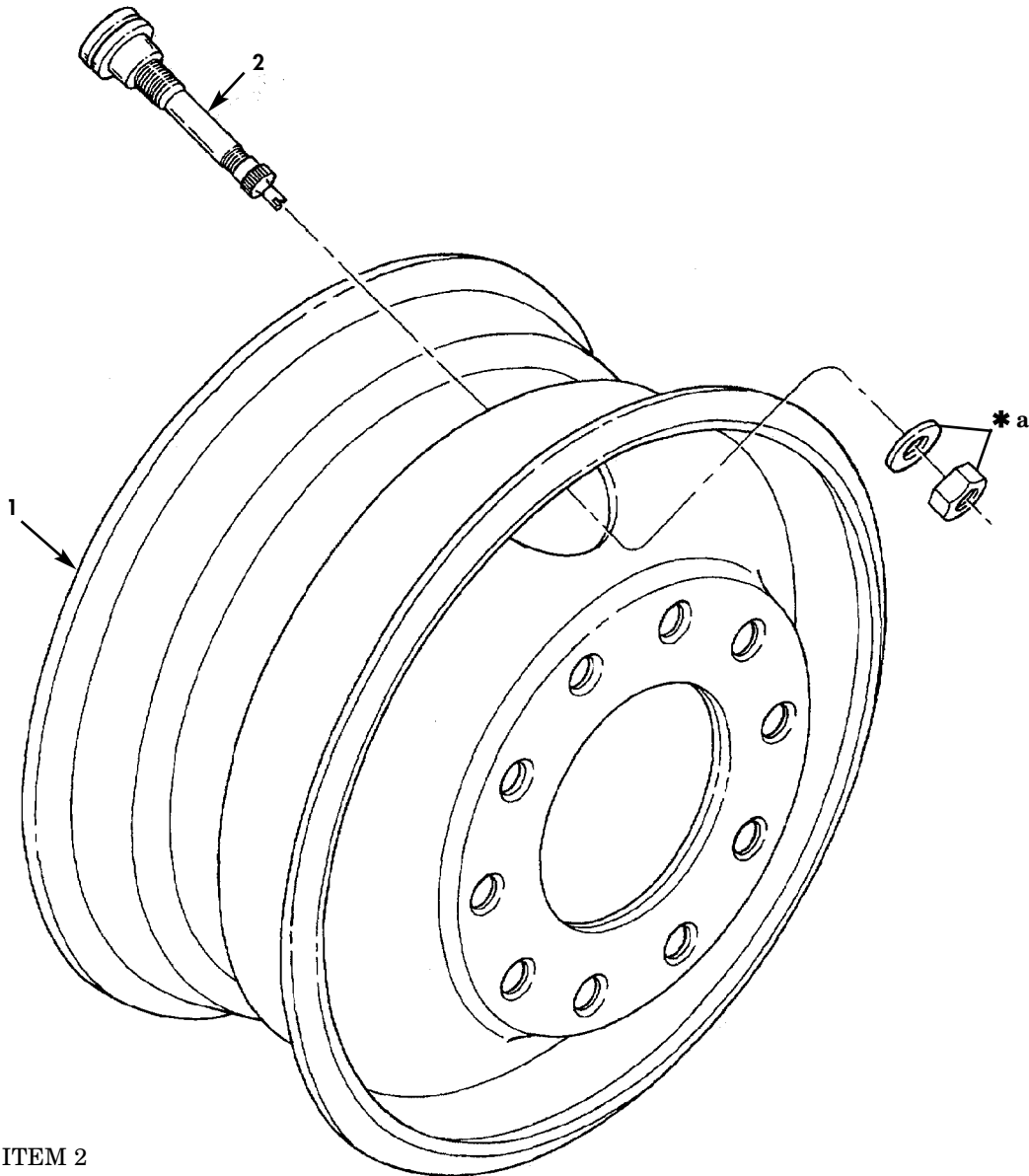

Figure 109. Trailer Hand Brake Valve.

(1) ITEM NO	(2) SMR CODE	(3) NSN	(4) CAGEC	(5) PART NUMBER	(6) DESCRIPTION AND USABLE ON CODES(UOC)	(7) QTY
GROUP 1211 TRAILER BRAKE CONNECTIONS AND CONTROLS						
FIG. 109 TRAILER HAND BRAKE VALVE						
1	PAOFF	2530-00-753-0702	06853	275107	VALVE,BRAKE PNEUMAT.....	1
2	PAFZZ	5305-00-519-7976	06853	239903	.SCREW,MACHINE.....	2
3	PAFZZ	5310-00-411-5248	06853	239383	.WASHER,LOCK.....	2
4	XBFZZ		06853	245704	.PLATE,DESIGNATION.....	1
5	PFFFF	4820-01-065-4763	06853	283732	.VALVE ASSEMBLY,INLE.....	1
6	PAFZZ	4820-01-106-1756	06853	239901	..BALL,VALVE,PORTED.....	2
7	PAFZZ	4820-00-204-9659	06853	239899	..SEAT,VALVE.....	1
8	PAFZZ	4820-01-189-6664	06853	239900	..STEM,VALVE.....	1
9	XAFZA		06853	240288	..SPRING,HELICAL,COMP.....	1
10	PAFZA	4820-01-082-5585	06853	239902	..BRAKE VALVE,ASSEMBL.....	1
11	PAFZZ	5331-00-167-8209	06853	239898	.O-RING.....	1
12	XBFZZ		06853	248335	.SCREW,MACHINE.....	2
13	XAFZZ		06853	240236	.BODY,RETARDER VALVE.....	1
14	PAFZZ	5360-00-923-5799	06853	239904	.SPRING,HELICAL,COMP.....	1
15	PAFZZ	5331-00-465-6638	06853	238327	.O-RING.....	1
16	XDFZZ		06853	248334	.PISTON,LINEAR ACTUA.....	1
17	XBFZZ		06853	239909	.SPRING,HELICAL,COMP.....	1
18	PFOZZ	5355-01-043-5547	06853	246226	.KNOB.....	1
19	PAOZZ	3040-01-043-8545	06853	241055	.HANDLE,BRAKE VALVE.....	1
20	PAOZZ	5331-00-579-3158	81343	MS28775-008	.O-RING.....	1
21	XBOZZ		06853	241556	.PIN,SPRING.....	1
22	XDOZZ		06853	239939	.HEAD,AIR BRAKE.....	1
23	PAOZZ	5310-00-519-6552	06853	239911	.WASHER,KEY.....	1
24	PAFZZ	4820-01-155-3600	06853	294218	.RING,VALVE ADJUSTIN.....	1
25	PAFZZ	5331-00-852-1312	06853	231159	.O-RING.....	1
26	PAFZZ	4820-01-060-0313	06853	239906	.COVER,RETADER VALVE.....	1
27	PAFZZ	5330-00-890-3536	06853	240457	.GASKET.....	1
28	PAFZZ	2530-00-420-8605	06853	277587	.CAM AND FOLLOWER.....	1
29	XAFZZ		06853	239907	..FOLLOWER,CAM.....	1
30	XAFZZ		06853	239908	..CAM.....	1
31	PAOZZ	5310-00-763-0038	06853	233997	.WASHER,LOCK.....	2
32	PAOZZ	5306-00-519-6666	06853	240351	.BOLT,MACHINE.....	2
33	PFOZZ	5340-00-400-3657	06853	240775	.STRAP,RETAINING.....	1

END OF FIGURE

UNIT, DIRECT SUPPORT, AND GENERAL SUPPORT MAINTENANCE  
 REPAIR PARTS AND SPECIAL TOOLS LIST  
 TRUCK TRACTOR, LINE HAUL, 50,000 GVWR, 6X4, M915A1  
 NSN 2320-01-125-2640



\* a PART OF ITEM 2

Figure 110. Wheel Assembly.

(1) ITEM NO	(2) SMR CODE	(3) NSN	(4) CAGEC	(5) PART NUMBER	(6) DESCRIPTION AND USABLE ON CODES(UOC)	(7) QTY
GROUP 13 WHEELS AND TRACKS						
1311 WHEEL ASSEMBLY						
FIG. 110 WHEEL ASSEMBLY						
1	PAOZZ	2530-01-147-6471	73195	27404	WHEEL SEGMENT,PNEUM.....	11
2	PAOZZ	2640-00-555-2838	53477	595	VALVE,PNEUMATIC TIR TUBELESS RIM...	11

END OF FIGURE

UNIT, DIRECT SUPPORT, AND GENERAL SUPPORT MAINTENANCE  
 REPAIR PARTS AND SPECIAL TOOLS LIST  
 TRUCK TRACTOR, LINE HAUL, 50,000 GVWR, 6X4, M915A1  
 NSN 2320-01-125-2640

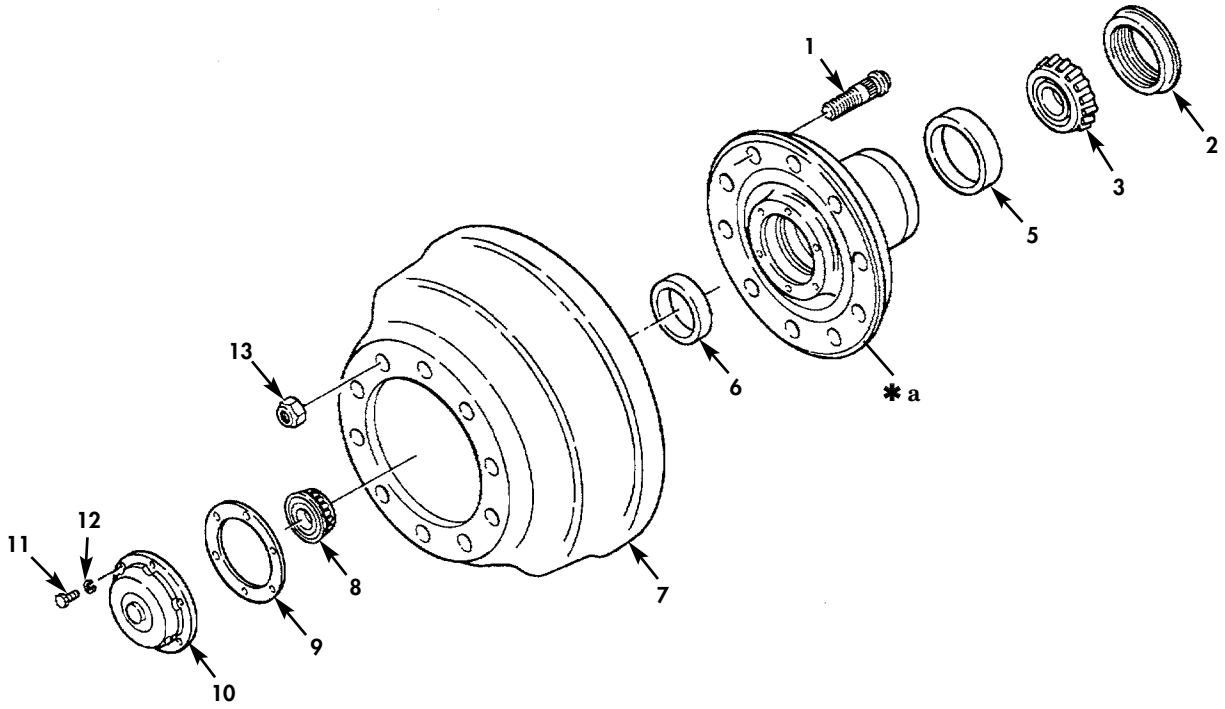
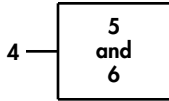

\* a PART OF ITEM 4

Figure 111. Hub and Drum, Front.



(1) ITEM NO	(2) SMR CODE	(3) NSN	(4) CAGEC	(5) PART NUMBER	(6) DESCRIPTION AND USABLE ON CODES(UOC)	(7) QTY
GROUP 1311 WHEEL ASSEMBLY						
FIG. 111 HUB AND DRUM,FRONT						
1	PAOZZ	5306-01-157-6804	73972	W988R	BOLT,RIBBED SHOULDE R.H.....	10
1	PAOZZ	5306-01-165-3288	73972	WP-720L	BOLT,RIBBED SHOULDE L.H.....	10
2	PAOZZ	5330-01-149-9677	80201	35066	SEAL,PLAIN ENCASED.....	2
3	PAOZZ	3110-01-081-6197	60038	HM212049X	CONE AND ROLLERS,TA.....	2
4	PFOOO	2530-01-159-3022	73972	HF478K	HUB AND CUP.....	2
5	PAOZZ	3110-00-293-8997	60038	HM-212011	.CUP,TAPERED ROLLER.....	1
6	PAOZZ	3110-00-100-0376	60038	3720	.CUP,TAPERED ROLLER.....	1
7	PAOFF	2530-01-155-5876	73972	2920X	BRAKE DRUM.....	2
8	PAOZZ	3110-00-100-3104	60038	3782	CONE AND ROLLERS,TA.....	2
9	PAOZZ	5330-01-071-8179	26151	330-3009	GASKET.....	2
10	PAOZZ	2530-00-773-5347	78500	3262A53	CAP.....	2
11	PAOZZ	5306-00-225-8496	80205	MS90725-31	BOLT,MACHINE.....	12
12	PAOZZ	5310-00-407-9566	80205	MS35338-45	WASHER,LOCK.....	12
13	PAOZZ	5310-01-160-0341	52167	5994944	NUT,PLAIN,HEXAGON R.H.....	10
13	PAOZZ	5310-01-155-4263	52167	5994943	NUT,PLAIN,HEXAGON L.H.....	10

END OF FIGURE

UNIT, DIRECT SUPPORT, AND GENERAL SUPPORT MAINTENANCE  
 REPAIR PARTS AND SPECIAL TOOLS LIST  
 TRUCK TRACTOR, LINE HAUL, 50,000 GVWR, 6X4, M915A1  
 NSN 2320-01-125-2640

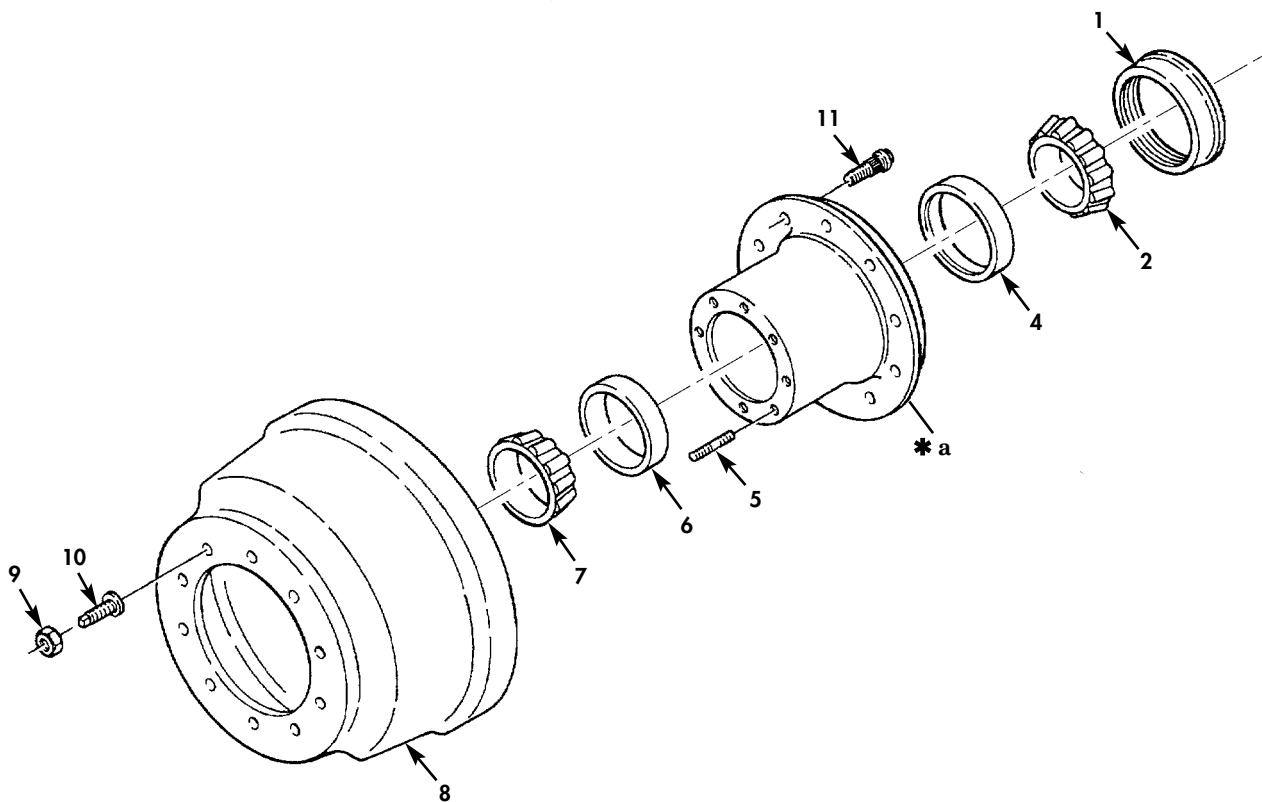
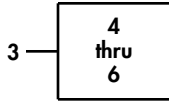

\* a PART OF ITEM 3

Figure 112. Hub and Drum, Rear.

(1) ITEM NO	(2) SMR CODE	(3) NSN	(4) CAGEC	(5) PART NUMBER	(6) DESCRIPTION AND USABLE ON CODES(UOC)	(7) QTY
GROUP 1311 WHEEL ASSEMBLY						
FIG. 112 HUB AND DRUM,REAR						
1	PAOZZ	5330-01-117-1014	80201	47697	SEAL,PLAIN ENCASED.....	4
2	PAOZZ	3110-00-950-9700	08162	594-A	CONE AND ROLLERS,TA.....	4
3	PAOZZ	2530-01-157-3546	73972	H-403-K	HUB,WHEEL,VEHICULAR.....	4
4	PAOZZ	3110-00-142-4390	60038	592-A	.CUP,TAPERED ROLLER.....	1
5	PAOZZ	5307-01-165-1419	73972	W-898	.STUD,PLAIN.....	8
6	PAOZZ	3110-00-100-0329	60038	572	.CUP,TAPERED ROLLER.....	1
7	PAOZZ	3110-00-100-0643	60038	580	CONE AND ROLLERS,TA.....	4
8	PAOFF	2530-01-151-6263	73972	3141	BRAKE DRUM.....	4
9	PAOZZ	5310-01-160-0341	52167	5994944	NUT,PLAIN,HEXAGON R.H.....	20
9	PAOZZ	5310-01-155-4263	52167	5994943	NUT,PLAIN,HEXAGON L.H.....	20
10	PAOZZ	2530-01-155-5860	52167	XA-0416-LB	NUT,CAP,DUAL WHEEL L.H.....	20
10	PAOZZ	2530-01-155-6764	52167	XA-0415-LB	NUT,CAP,DUAL WHEEL R.H.....	20
11	PAOZZ	5307-01-156-8644	73972	W-981L	STUD,SELF-LOCKING L.H.....	20
11	PAOZZ	5306-01-158-5375	73972	W-981R	BOLT,RIBBED SHOULDE R.H.....	20

END OF FIGURE

---

UNIT, DIRECT SUPPORT, AND GENERAL SUPPORT MAINTENANCE  
REPAIR PARTS AND SPECIAL TOOLS LIST  
TRUCK TRACTOR, LINE HAUL, 50,000 GVWR, 6X4, M915A1  
NSN 2320-01-125-2640

---

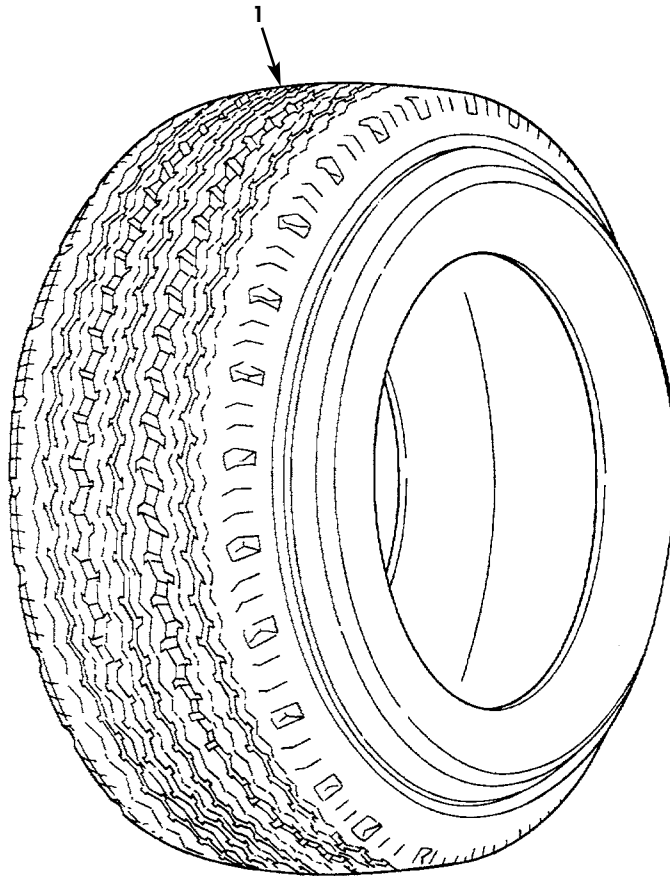

Figure 113. Tire.

(1) ITEM NO	(2) SMR CODE	(3) NSN	(4) CAGEC	(5) PART NUMBER	(6) DESCRIPTION AND USABLE ON CODES(UOC)	(7) QTY
					GROUP 1313 TIRES	
					FIG. 113 TIRE	
1	PCOHH	2610-01-045-3688	81348	GP3STYLXTYRACL/ T/11.00R22.50/G/	TIRE,PNEUMATIC,VEHI TUBELESS RADIAL	11

END OF FIGURE

UNIT, DIRECT SUPPORT, AND GENERAL SUPPORT MAINTENANCE  
REPAIR PARTS AND SPECIAL TOOLS LIST

TRUCK TRACTOR, LINE HAUL, 50,000 GVWR, 6X4, M915A1  
NSN 2320-01-125-2640

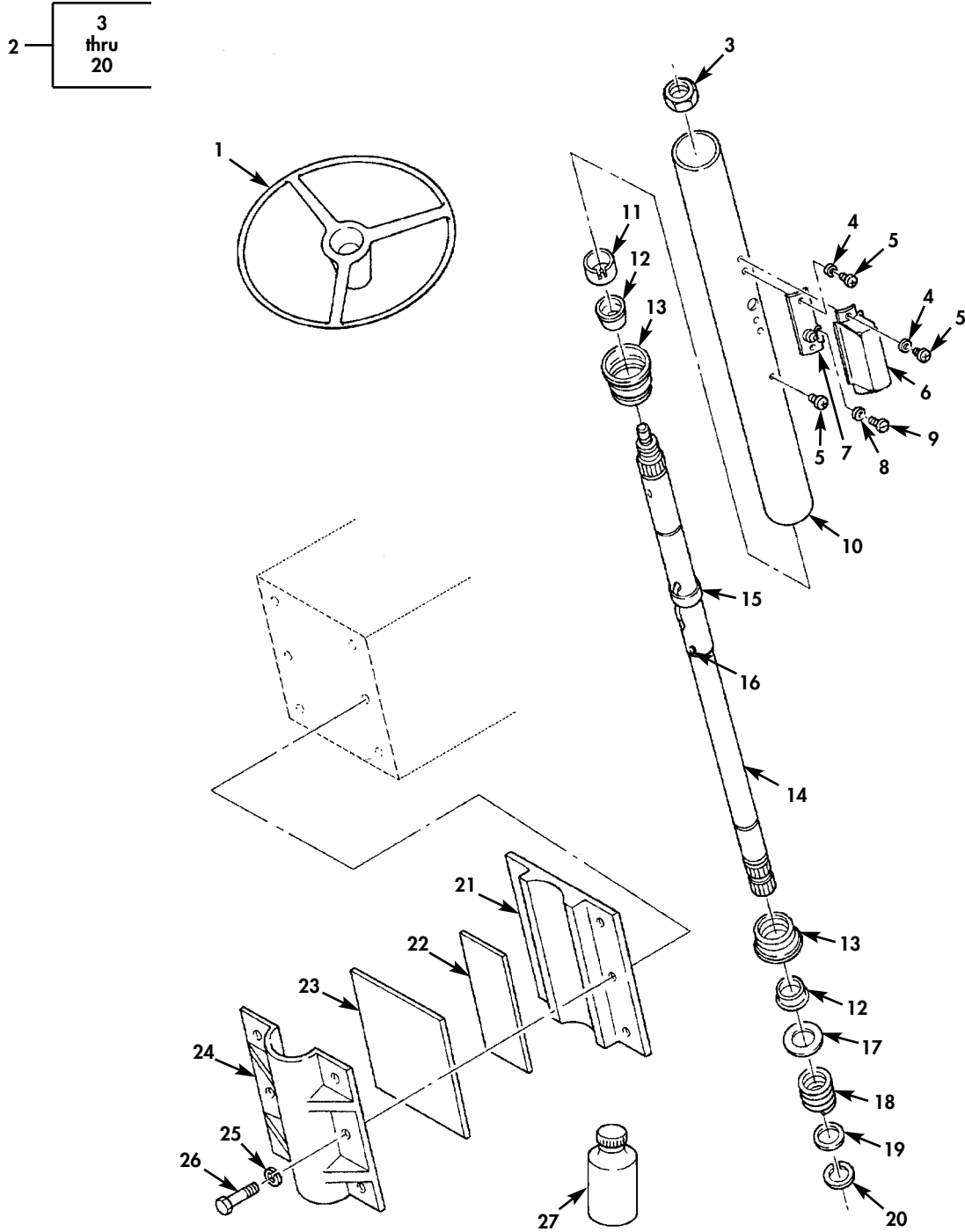
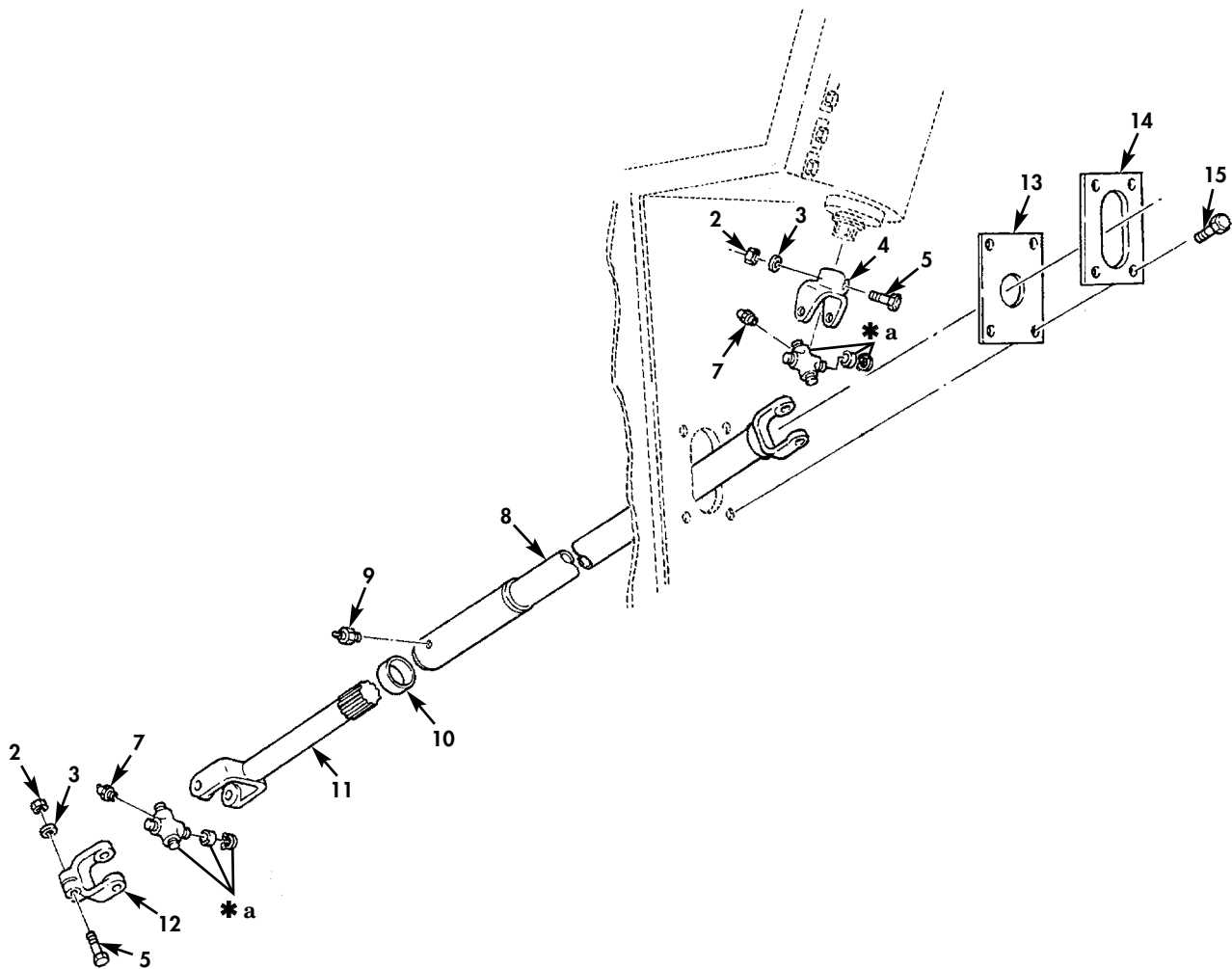
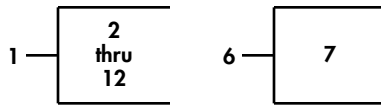

Figure 114. Steering Column, Upper.

(1) ITEM NO	(2) SMR CODE	(3) NSN	(4) CAGEC	(5) PART NUMBER	(6) DESCRIPTION AND USABLE ON CODES(UOC)	(7) QTY
GROUP 14 STEERING						
1401 MECHANICAL STEERING GEAR ASSEMBLY						
FIG. 114 STEERING COLUMN,UPPER						
1	PFOZZ	2530-01-131-3371	77915	2469-00	STEERING WHEEL.....	1
2	PFFFF	2530-01-093-7794	34623	MA339-20000	HOUSING,STEERING CO.....	1
3	PAOZZ	5310-01-088-9298	19207	5167785	.NUT,PLAIN,HEXAGON.....	1
4	PAOZZ	5310-00-045-3296	80205	MS35338-43	.WASHER,LOCK.....	4
5	PAOZZ	5305-01-157-7339	34623	5730840	.SCREW,TAPPING THREA.....	5
6	PAOZZ	2530-01-141-1487	81263	46729	.COVER,BRUSH,HORN.....	1
7	PAOZZ	5977-01-155-3390	81263	47141	.HOLDER ASSEMBLY,ELE.....	1
8	XBOZZ		81263	51104	.WASHER,KEY.....	1
9	PAOZZ	5305-01-160-7552	81263	50033	.SCREW,MACHINE.....	1
10	PFOZZ	2530-01-155-6702	81263	46662	.HOUSING,STEERING CO.....	1
11	PFOZZ	5365-01-158-6310	81263	46679	.SPACER,SLEEVE.....	1
12	XAOZZ		81263	46678	.BEARING,SLEEVE.....	2
13	PAOZZ	3110-01-087-7572	81263	46722	.BEARING,BALL,STEERI.....	2
14	XAOOO		81263	46666	.SHAFT ASSEMBLY,FLEX.....	1
15	PFOZZ	5977-01-152-2537	81263	46671	.RING,ELECTRICAL CON.....	1
16	PFOZZ	5320-01-155-4413	81263	46672	.RIVET,BLIND.....	2
17	PAOZZ	5310-01-159-6593	81263	46725	.WASHER,FLAT.....	1
18	PFOZZ	5360-01-159-8863	81263	46360	.SPRING,HELICAL,COMP.....	1
19	PFOZZ	5340-01-160-2437	81263	46358	.RETAINER,HELICAL CO.....	1
20	PBOZZ	5325-01-178-1286	81263	46359	.RING,RETAINING.....	1
21	XBOZZ		03533	A96-60	CLAMP,STEERING COLU INNER.....	1
22	PAOZZ	5970-01-151-2307	34623	MB352-20000	INSULATOR,PLATE.....	1
23	PAOZZ	5970-01-151-3664	34623	M/352-20001	INSULATOR,PLATE.....	1
24	PAOZZ	2530-01-275-6225	03533	32-1379	HOUSING,STEERING CO OUTER.....	1
25	PAOZZ	5310-00-004-5033	80205	MS35338-46	WASHER,LOCK.....	6
26	PAOZZ	5305-00-688-2111	80204	B1821BH038C138N	SCREW,CAP,HEXAGON H.....	6
27	XBOZZ		81263	54876 W/LUB.	LUBRICANT 3 OZ. W/LUB.....	1

END OF FIGURE

UNIT, DIRECT SUPPORT, AND GENERAL SUPPORT MAINTENANCE  
 REPAIR PARTS AND SPECIAL TOOLS LIST  
 TRUCK TRACTOR, LINE HAUL, 50,000 GVWR, 6X4, M915A1  
 NSN 2320-01-125-2640



\* a PART OF ITEM 6

Figure 115. Steering Column, Lower.



(1) ITEM NO	(2) SMR CODE	(3) NSN	(4) CAGEC	(5) PART NUMBER	(6) DESCRIPTION AND USABLE ON CODES(UOC)	(7) QTY
GROUP 1401 MECHANICAL STEERING GEAR ASSEMBLY						
FIG. 115 STEERING COLUMN, LOWER						
1	PFOOO	2530-01-187-2525	78500	902-06-47-510	PROPELLER SHAFT.....	1
2	XDOZZ		78500	NU-HX6-24-14	.NUT, PLAIN, HEXAGON.....	2
3	PAOZZ	5310-00-582-5965	80205	MS35338-44	.WASHER, LOCK.....	2
4	PAOZZ	2520-01-082-6468	78500	L6NYS16-16	.YOKE, UNIVERSAL JOIN.....	1
5	PAOZZ		78500	CS-H6-24-21	.SCREW.....	2
6	PAOZZ	2520-00-352-2168	78500	CPL6N8	.SPIDER, UNIVERSAL JO.....	2
7	PAOZZ	4730-00-172-0028	81343	AS15003-4	.. FITTING, LUBRICATION.....	1
8	PFOZZ	2520-01-082-5588	78500	902-27-44826	.SLIP ASSEMBLY, UNIVE.....	1
9	PAOZZ	4730-00-050-4203	96906	MS15001-1	.FITTING, LUBRICATION.....	1
10	PAOZZ	5340-01-184-6400	78500	DCL6N-10	.CAP, PROTECTIVE, DUST.....	1
11	PAOZZ	2520-00-117-0296	78500	L6NYSM22-5	.PROPELLER SHAFT.....	1
12	PAOZZ	2520-01-173-4291	78500	L6NYS12-39	.YOKE, UNIVERSAL JOIN.....	1
13	PAOZZ	5330-01-157-3411	34623	MC284Y-20001	GASKET.....	1
14	PFOZZ	2530-01-155-6809	34623	5983434	COVER PLATE, STEERIN.....	1
15	PAOZZ	5305-01-159-5722	04017	9420065	SCREW, TAPPING.....	4

END OF FIGURE

UNIT, DIRECT SUPPORT, AND GENERAL SUPPORT MAINTENANCE  
 REPAIR PARTS AND SPECIAL TOOLS LIST  
 TRUCK TRACTOR, LINE HAUL, 50,000 GVWR, 6X4, M915A1  
 NSN 2320-01-125-2640

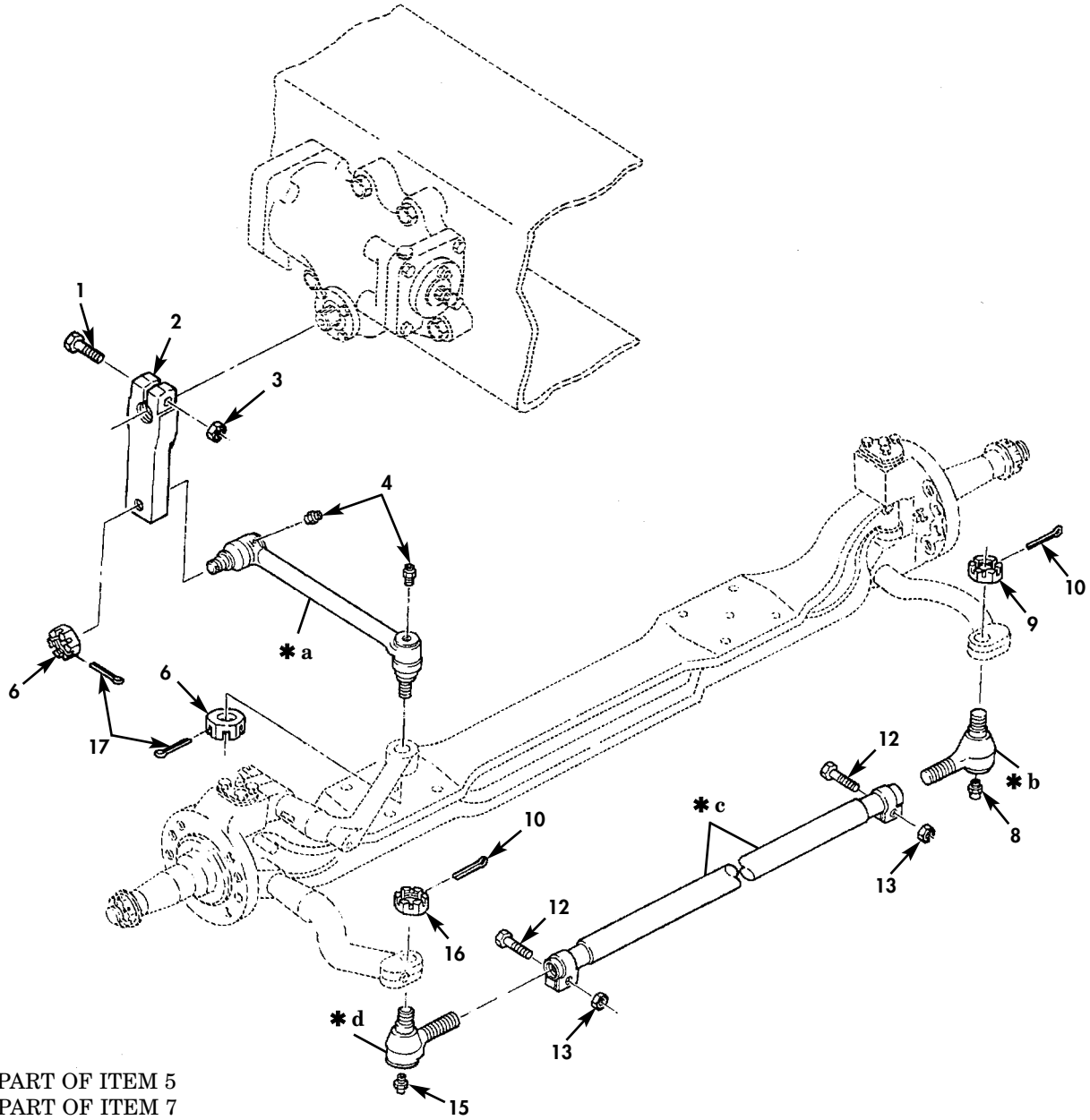
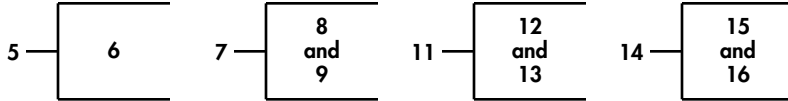

- \* a PART OF ITEM 5
- \* b PART OF ITEM 7
- \* c PART OF ITEM 11
- \* d PART OF ITEM 14

Figure 116. Steering Linkage.

(1) ITEM NO	(2) SMR CODE	(3) NSN	(4) CAGEC	(5) PART NUMBER	(6) DESCRIPTION AND USABLE ON CODES(UOC)	(7) QTY
GROUP 1401 MECHANICAL STEERING GEAR ASSEMBLY						
FIG. 116 STEERING LINKAGE						
1	PAOZZ	5305-01-156-3744	34623	M/25-20028	SCREW,CAP,HEXAGON H.....	1
2	PAOZZ	2530-01-155-8875	77640	842110	ARM,STEERING GEAR.....	1
3	PAOZZ	5310-01-079-4646	34623	MB219B-20000	NUT,PLAIN,EXTENDED.....	1
4	PAOZZ	4730-00-050-4208	96906	MS15003-1	FITTING,LUBRICATION.....	2
5	PAOZZ	2530-01-092-3100	77640	L-28VU5035A-11	DRAG LINK,STEERING.....	1
6	PAOZZ	5310-01-090-0743	98349	L14-MN4	.NUT.....	2
7	PAOZZ	2530-01-155-8876	93019	11041-BL	TIE ROD END,STEERIN R.H.....	1
8	PAOZZ	4730-01-157-5158	77640	L-6-PM-11	.FITTING,LUBRICATION.....	1
9	PAOZZ	5310-01-158-7840	77640	L14-MN-2	.NUT,PLAIN,SLOTTED,H.....	1
10	PAOZZ	5315-00-013-7238	80205	MS24665-425	PIN,COTTER.....	2
11	PAOZZ	2530-01-155-8878	31033	L-18-RT-806-A-11	TIE ROD,STEERING.....	1
12	PAOZZ	5306-01-167-7729	77640	L-10-BFS-5480-X-9	.BOLT,MACHINE.....	2
13	PAOZZ	5310-01-076-4959	98349	L-10-MNS-500-X-9	.NUT,SELF-LOCKING,HE.....	2
14	PAOZZ	2530-01-155-8877	31033	L-24-SV-5043-A-14	TIE ROD END,STEERIN L.H.....	1
15	PAOZZ	4730-01-157-5158	77640	L-6-PM-11	.FITTING,LUBRICATION.....	1
16	PAOZZ	5310-01-158-7840	77640	L14-MN-2	.NUT,PLAIN,SLOTTED,H.....	1
17	PAOZZ	5315-00-010-3389	24617	103389	PIN,COTTER.....	2

END OF FIGURE

UNIT, DIRECT SUPPORT, AND GENERAL SUPPORT MAINTENANCE  
REPAIR PARTS AND SPECIAL TOOLS LIST

TRUCK TRACTOR, LINE HAUL, 50,000 GVWR, 6X4, M915A1  
NSN 2320-01-125-2640

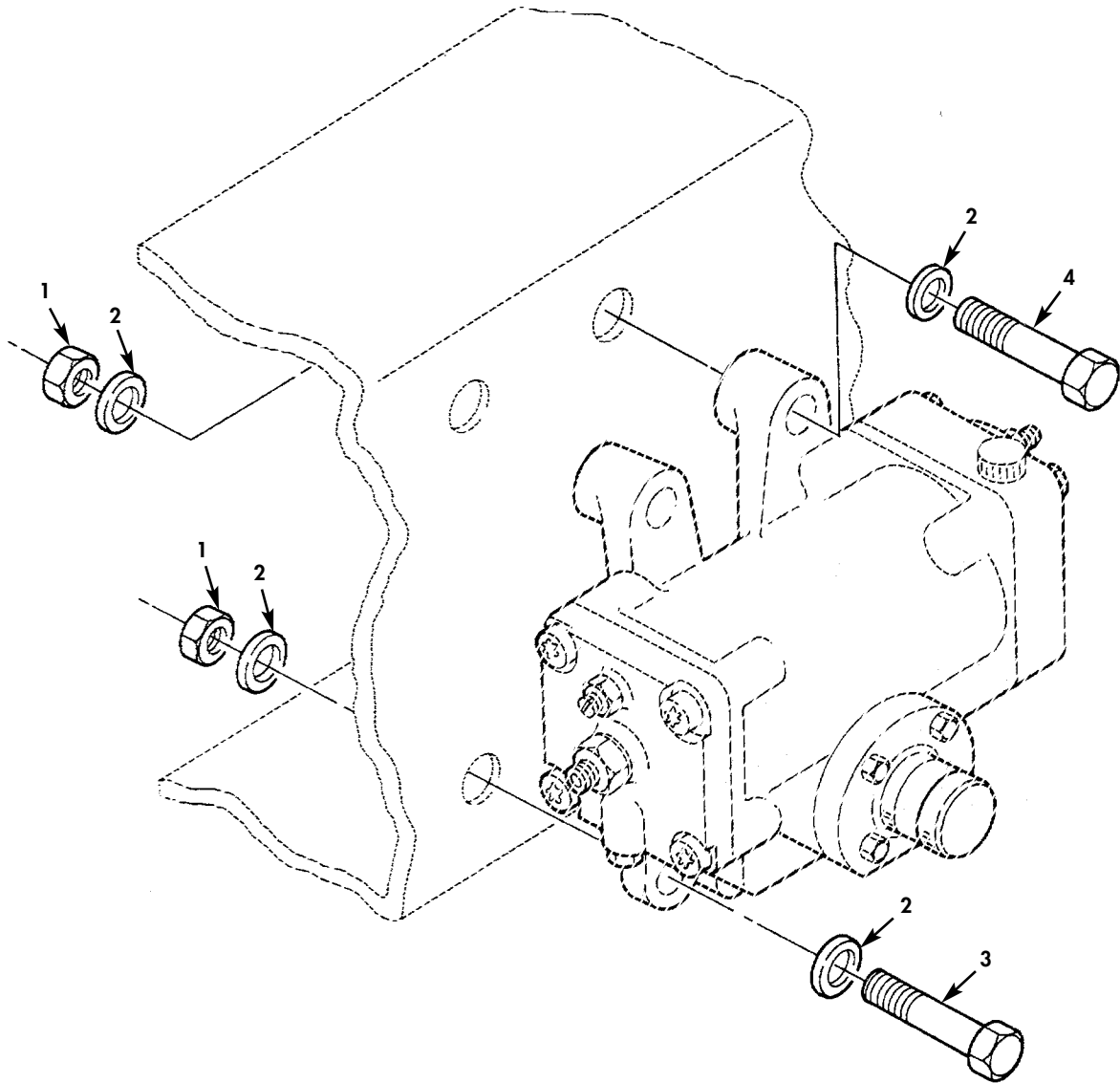

Figure 117. Steering Gear Mounting.

(1) ITEM NO	(2) SMR CODE	(3) NSN	(4) CAGEC	(5) PART NUMBER	(6) DESCRIPTION AND USABLE ON CODES(UOC)	(7) QTY
GROUP 1407 POWER STEERING GEAR ASSEMBLY						
FIG. 117 STEERING GEAR MOUNTING						
1	PAFZZ	5310-01-168-4485	24617	9422309	NUT, SELF-LOCKING, HE.....	4
2	PAFZZ	5310-01-156-3755	34623	M/362-20006	WASHER, FLAT.....	8
3	PAFZZ	5306-01-132-3346	24617	9430987	BOLT, MACHINE.....	1
4	PAFZZ	5306-01-211-2965	24617	9430985	BOLT, MACHINE.....	3

END OF FIGURE

UNIT, DIRECT SUPPORT, AND GENERAL SUPPORT MAINTENANCE  
 REPAIR PARTS AND SPECIAL TOOLS LIST  
 TRUCK TRACTOR, LINE HAUL, 50,000 GVWR, 6X4, M915A1  
 NSN 2320-01-125-2640

1 — 2 thru 11

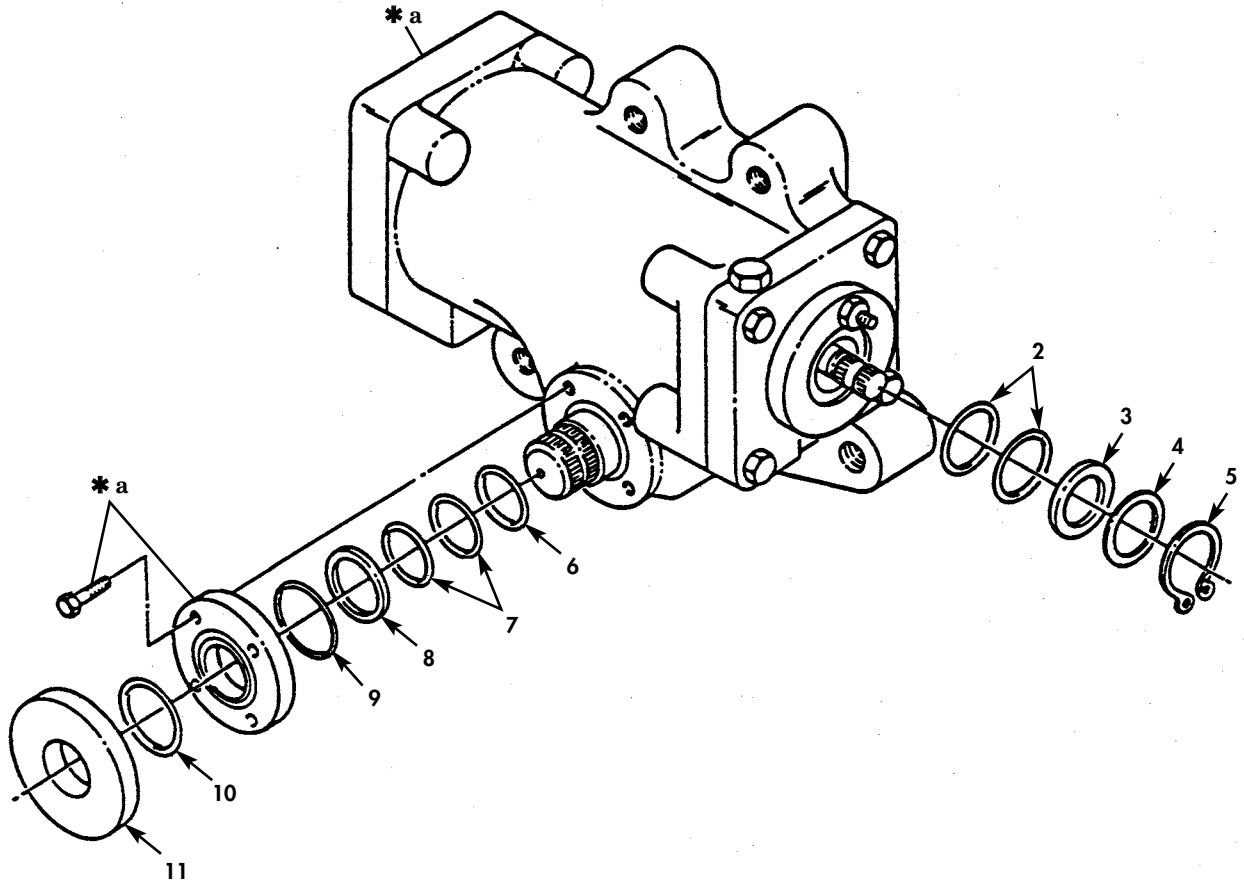

\* a PART OF ITEM 1

Figure 118. Steering Gear Assembly.

(1) ITEM NO	(2) SMR CODE	(3) NSN	(4) CAGEC	(5) PART NUMBER	(6) DESCRIPTION AND USABLE ON CODES(UOC)	(7) QTY
GROUP 1407 POWER STEERING GEAR ASSEMBLY						
FIG. 118 STEERING GEAR ASSEMBLY AND SEALS						
1	PAFFF	2530-01-150-9756	77640	HFB64066	STEERING GEAR.....	1
2	PAFZZ	5330-01-143-6013	77640	032577-A1	.SEAL PART OF KIT P/N HFB640002....	1
3	PAFZZ	5330-01-143-4186	77640	032579	.DIRT AND WATER SEAL PART OF KIT P/N HFB640002.....	1
4	PAFZZ	5330-01-285-0459	77640	032810	.SEAL,SPECIAL PART OF KIT P/N HFB640002.....	1
5	PAFZZ	5325-01-082-9408	77640	401382	.RING,RETAINING PART OF KIT P/N HFB640002.....	1
6	PAFZZ	5330-01-082-2177	77640	032544	.PACKING,PREFORMED PART OF KIT P/N HFB640003.....	1
7	PAFZZ	5330-01-135-0682	77640	032790-A1	.PACKING WITH RETAIN PART OF KIT P/N HFB640003.....	1
8	PAFZZ	5310-01-135-6754	77640	028433	.WASHER,FLAT.....	1
9	PAFZZ	5330-01-143-4185	77640	032591	.SEAL PART OF KIT P/N HFB640003....	1
10	PAFZZ	5331-01-143-2780	77640	032586	.O-RING PART OF KIT P/N HFB640003..	1
11	KFFZZ		77640	478048	.PROTECTOR,BOOT PART OF KIT P/N HFB640003.....	1

END OF FIGURE

UNIT, DIRECT SUPPORT, AND GENERAL SUPPORT MAINTENANCE  
 REPAIR PARTS AND SPECIAL TOOLS LIST  
 TRUCK TRACTOR, LINE HAUL, 50,000 GVWR, 6X4, M915A1  
 NSN 2320-01-125-2640

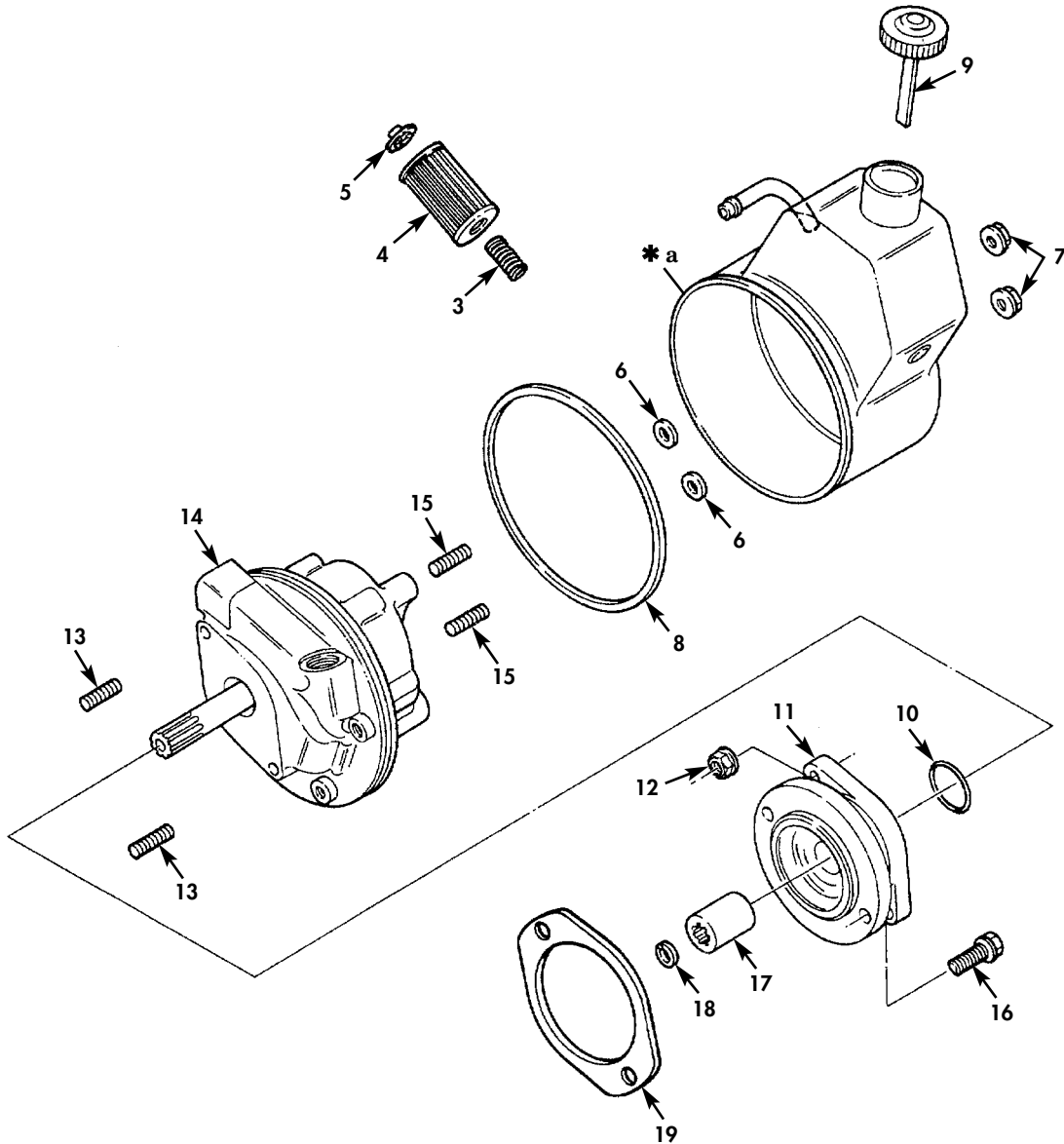
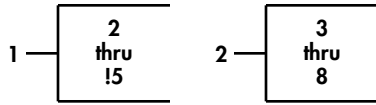

\* a PART OF ITEM 2

Figure 119. Power Steering Pump.



(1) ITEM NO	(2) SMR CODE	(3) NSN	(4) CAGEC	(5) PART NUMBER	(6) DESCRIPTION AND USABLE ON CODES(UOC)	(7) QTY
GROUP 1410 HYDRAULIC PUMP OR FLUID MOTOR ASSEMBLY						
FIG. 119 POWER STEERING PUMP						
1	PAOFF	2530-01-146-8868	19954	ER-16439-1	PUMP ASSEMBLY,POWER.....	1
2	PFFFF	2530-01-152-9245	19954	ERS-027491-00S	.RESERVOIR,PUMP ASSE.....	1
3	KFFZZ		19954	ER-72126	..SPRING,FILTER, PART OF KIT P/N ERS-27549-PL.....	1
4	KFFZZ		19954	ER-93983	..FILTER PART OF KIT P/N ERS-27549-PL.....	1
5	KFFZZ		19954	ER-93978	..CUP AND SPACER PART OF KIT P/N ERS-27549-PL.....	1
6	KFFZZ		19954	ER-93765	..WASHER PART OF KIT P/N ERS-27549-PL.....	2
7	KFFZZ		19954	ER-99401	..NUT PART OF KIT P/N ERS-27549-PL.....	2
8	KFFZZ		19954	ER-82141	..GASKET PART OF KIT P/N ERS-27549-PL.....	1
9	PAOZZ	6680-01-086-2868	19954	ER-24926	.CAP,FILLER OPENING.....	1
10	PAOZZ	5330-01-155-4272	19954	008761-026	.PACKING,PREFORMED.....	1
11	PFOZZ	4320-01-152-7840	19954	ER-99083	.CONNECTOR,FLUID,PUM.....	1
12	PAOZZ	5310-01-156-6427	19954	ER-94107	.NUT,PLAIN,EXTENDED.....	2
13	PAOZZ	5307-01-153-1342	19954	ER-97066	.STUD,PLAIN.....	2
14	PAFFF	2530-01-152-9246	19954	ER-16228-1	.PUMP ASSEMBLY,POWER.....	1
15	PAFZZ	5307-00-478-6782	19954	ER-97043	.STUD,CONTINUOUS THR.....	1
16	PAOZZ	5305-01-088-6019	15434	3010596	SCREW,ASSEMBLED WAS.....	2
17	PAOZZ	3010-01-146-0113	15434	3023506	COUPLING,SHAFT,RIGI.....	2
18	PAOZZ	5325-01-084-9033	15434	100475	RING,RETAINING.....	1
19	PAOZZ	5330-01-071-5727	15434	154916	GASKET.....	1

END OF FIGURE

UNIT, DIRECT SUPPORT, AND GENERAL SUPPORT MAINTENANCE  
 REPAIR PARTS AND SPECIAL TOOLS LIST  
 TRUCK TRACTOR, LINE HAUL, 50,000 GVWR, 6X4, M915A1  
 NSN 2320-01-125-2640

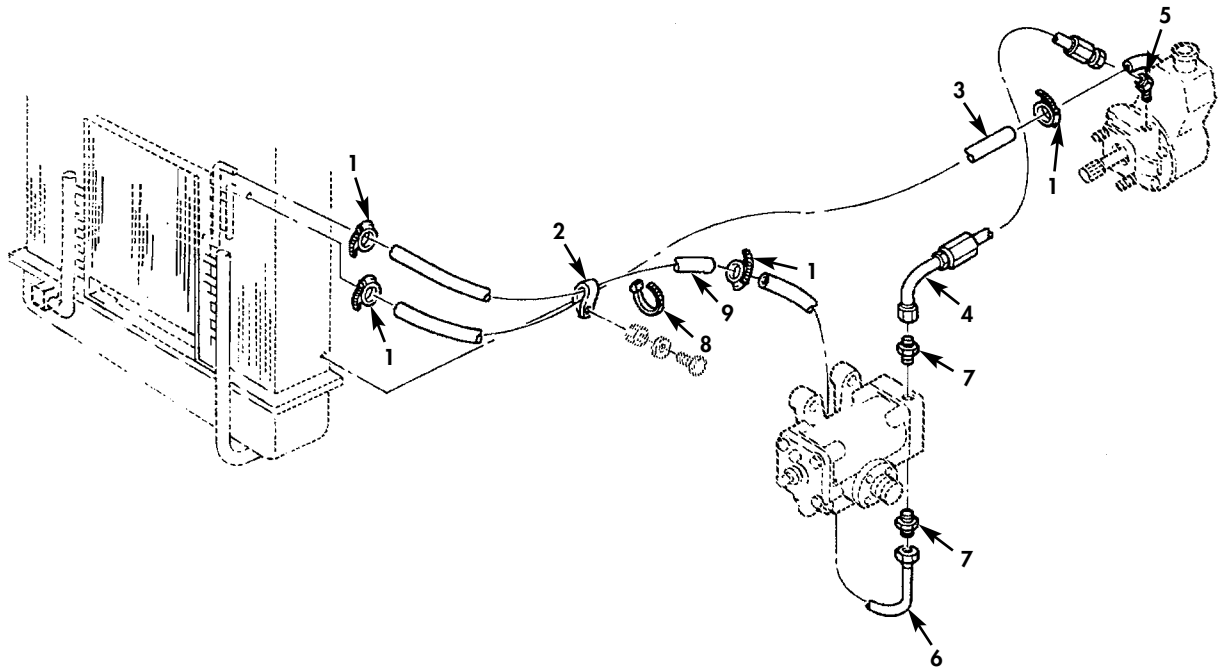

Figure 120. Power Steering Cooler Lines and Fittings.

(1) ITEM NO	(2) SMR CODE	(3) NSN	(4) CAGEC	(5) PART NUMBER	(6) DESCRIPTION AND USABLE ON CODES(UOC)	(7) QTY
GROUP 1411 HOSES,LINES AND FITTINGS						
FIG. 120 POWER STEERING COOLER LINES AND FITTINGS						
1	PAOZZ	4730-01-088-7798	76599	4816-SS-305	CLAMP,HOSE.....	4
2	PAOZZ	5340-01-089-9347	75272	CDV-1311	CLAMP,LOOP.....	1
3	MOOZZ		34623	5995198	TUBING,NONMETALLIC MAKE FROM HOSE, P/N 2565-8,54 INCHES LONG.....	1
4	PAOZZ	4720-01-095-2035	34623	MA145-20018	HOSE ASSEMBLY,NONME.....	1
5	PAOZZ	4730-00-062-5470	96906	MS51528B8	ELBOW,TUBE TO BOSS.....	1
6	PAOZZ	4710-01-155-5903	34623	5995202	TUBE ASSEMBLY,METAL.....	1
7	PAOZZ	4730-00-050-4652	70434	8BCO	ADAPTER,STRAIGHT,TU.....	2
8	PAOZZ	5975-00-984-6582	96906	MS3367-1-0	STRAP,TIEDOWN,ELECT.....	2
9	MOOZZ		34623	5995197	TUBING,NONMETALLIC MAKE FROM HOSE, P/N 2565-8,39 INCHES LONG.....	1

END OF FIGURE

UNIT, DIRECT SUPPORT, AND GENERAL SUPPORT MAINTENANCE  
REPAIR PARTS AND SPECIAL TOOLS LIST  
TRUCK TRACTOR, LINE HAUL, 50,000 GVWR, 6X4, M915A1  
NSN 2320-01-125-2640

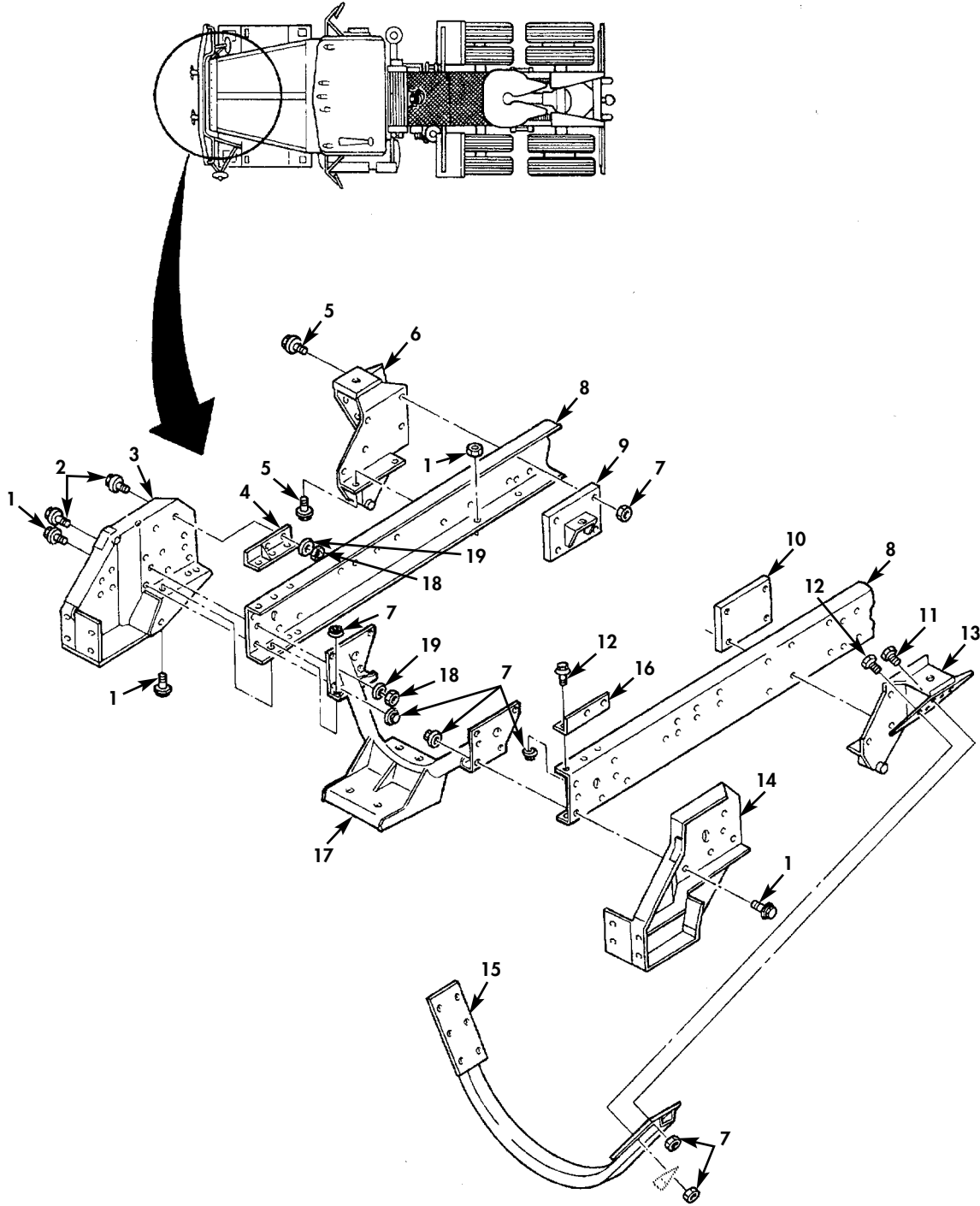

Figure 121. Frame Assembly, Front.

(1) ITEM NO	(2) SMR CODE	(3) NSN	(4) CAGEC	(5) PART NUMBER	(6) DESCRIPTION AND USABLE ON CODES(UOC)	(7) QTY
GROUP 15 FRAME, TOWING ATTACHMENTS AND DRAWBARS 1501 FRAME ASSEMBLY						
FIG. 121 FRAME ASSEMBLY, FRONT						
1	PAOZZ	5306-01-129-9649	34623	M/25-20005	BOLT, MACHINE.....	1
2	PAOZZ	5305-01-156-5109	24617	9430975	SCREW, CAP, HEXAGON H.....	4
3	PAOZZ	2510-01-155-3603	34623	5994829	BRACKET ASSEMBLY, FR R.H.....	1
4	PBOZZ	5340-01-158-6469	34623	M/31-20009	BRACKET, ANGLE R.H.....	1
5	PAOZZ	5305-01-149-1939	34623	M/25-20012	SCREW, CAP, HEXAGON H.....	22
6	PGOZZ	2510-01-155-3604	34623	M/32-20010	SUPPORT ASSEMBLY, CA R.H.....	1
7	PAOZZ	5310-01-085-8176	34623	M/219B-20001	NUT, PLAIN, EXTENDED.....	1
8	PAHZZ	2510-01-159-1733	34623	5994770	BEAM, FRAME SUPPORT, R.H AND L.H....	2
9	PAOZZ	2510-01-155-3605	34623	M/32K-20001	BRACKET ASSEMBLY, EN R.H.....	1
10	PFOZZ	2815-01-155-3606	34623	MD32K-20000	BRACKET ASSEMBLY, EN L.H.....	1
11	PAOZZ	5305-01-160-2008	34623	M/25-20015	SCREW, CAP, HEXAGON H.....	10
12	PAOZZ	5305-01-150-0186	34623	M/25-20004	SCREW, CAP, HEXAGON H.....	2
13	PGOZZ	2510-01-155-5802	34623	5571154	SUPPORT ASSEMBLY, CA L.H.....	1
14	XBOZZ		34623	5994828	BRACKET ASSEMBLY, FR L.H.....	1
15	PAFZZ	2510-01-397-7849	19207	12450102	SUPPORT, CAB ASSEMBL.....	1
16	PFOZZ	5340-01-159-5757	34623	MB31-20008	BRACKET, ANGLE L.H.....	1
17	PGOZZ	2510-01-155-5803	34623	5994782	CROSSMEMBER ASSEMBL.....	1
18	PAOZZ	5310-01-168-4485	24617	9422309	NUT, SELF-LOCKING, HE.....	4
19	PAOZZ	5310-01-156-3755	34623	M/362-20006	WASHER, FLAT.....	4

END OF FIGURE

UNIT, DIRECT SUPPORT, AND GENERAL SUPPORT MAINTENANCE  
 REPAIR PARTS AND SPECIAL TOOLS LIST  
 TRUCK TRACTOR, LINE HAUL, 50,000 GVWR, 6X4, M915A1  
 NSN 2320-01-125-2640

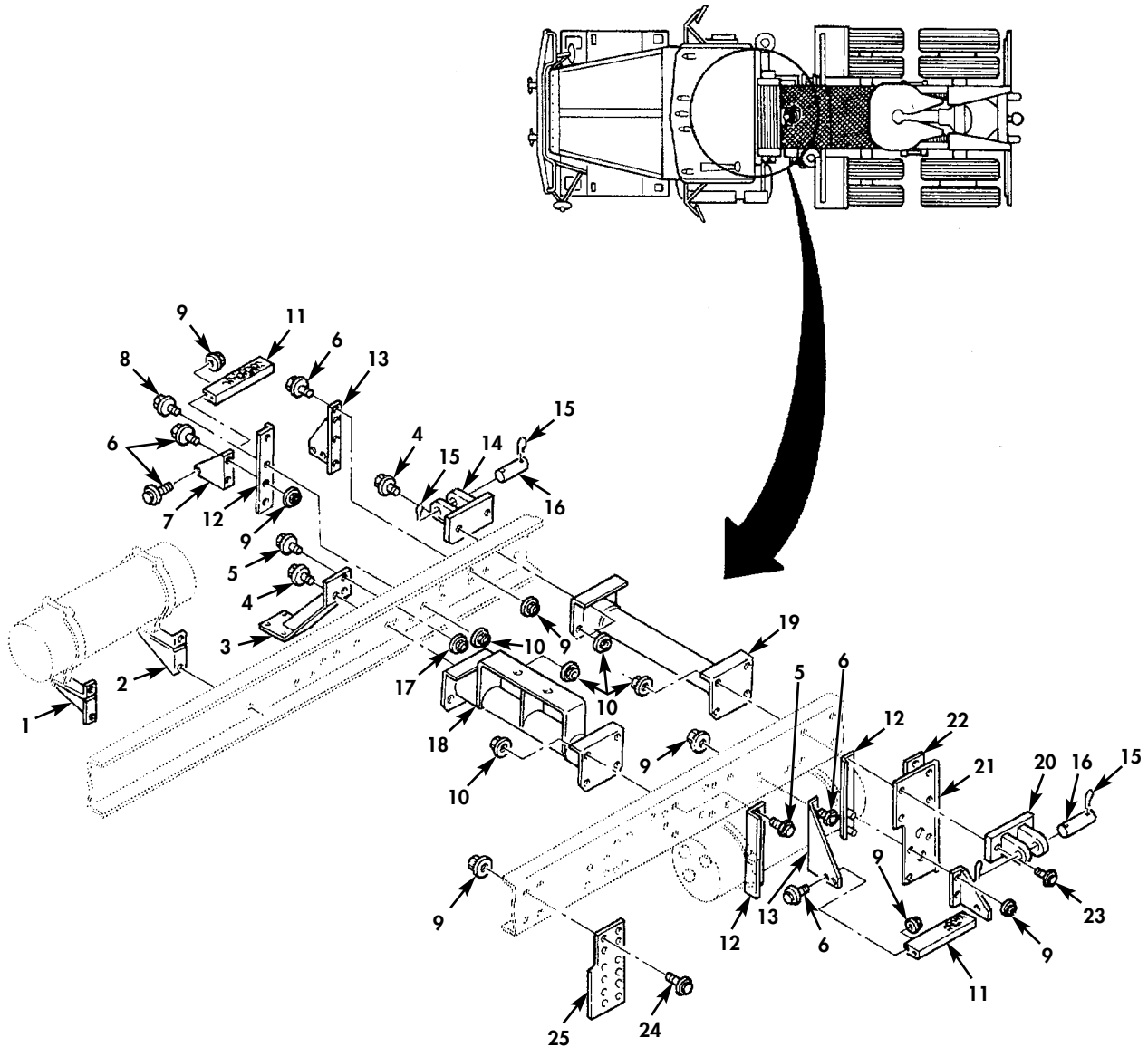

Figure 122. Frame Assembly, Center.

(1) ITEM NO	(2) SMR CODE	(3) NSN	(4) CAGEC	(5) PART NUMBER	(6) DESCRIPTION AND USABLE ON CODES(UOC)	(7) QTY
GROUP 1501 FRAME ASSEMBLY						
FIG. 122 FRAME ASSEMBLY,CENTER						
1	PFOZZ	2530-01-159-1730	34623	M/10-20078	SUPPORT,PRESSURE TA FRONT.....	1
2	PFOZZ	2530-01-159-7743	34623	MC10-20077	SUPPORT,TANK PRESSU REAR.....	1
3	PFOZZ	2510-01-155-5090	34623	5994868	SUPPORT ASSEMBLY,MU.....	1
4	PAOZZ	5305-01-149-1939	34623	M/25-20012	SCREW,CAP,HEXAGON H.....	4
5	PAOZZ	5305-01-161-2150	34623	M/25-20014	SCREW,CAP,HEXAGON H.....	2
6	PAOZZ	5305-01-163-5780	34623	5571125	SCREW,CAP,HEXAGON H.....	18
7	PFOZZ	5340-01-160-4006	34623	MC10-20096	BRACKET,ANGLE.....	2
8	PAOZZ	5306-01-129-9649	34623	M/25-20005	BOLT,MACHINE.....	4
9	PAOZZ	5310-01-126-2096	34623	M/219B-20003	NUT,PLAIN,EXTENDED.....	18
10	PAOZZ	5310-01-085-8176	34623	M/219B-20001	NUT,PLAIN,EXTENDED.....	18
11	PFOZZ	2540-01-159-1731	34623	MA293-20002	STEP ASSISTANT.....	2
12	XBOZZ		34623	MB10-20034	BRACKET,ANGLE.....	3
13	PFOZZ	5340-01-164-1161	34623	MC10-20097	BRACKET,ANGLE.....	2
14	PFOZZ	2510-01-155-5092	34623	5994996	BRACKET ASSEMBLY,TI R.H.....	1
15	PAOZZ	5315-00-013-7258	96906	MS24665-497	PIN,COTTER.....	4
16	PAOZZ	5315-01-160-2316	34623	5570503	PIN,STRAIGHT,HEADLE.....	2
17	PAOZZ	5310-01-079-4645	34623	M/219B-20002	NUT,PLAIN,EXTENDED.....	2
18	PFOZZ	2510-01-155-5801	34623	5571120	CROSSMEMBER CAB REAR.....	1
19	PGOZZ	2510-01-155-7872	34623	MC65-20000	CROSSMEMBER ASSEMBL.....	1
20	PFOZZ	2510-01-155-3607	34623	5570504	BRACKET ASSEMBLY,TI L.H.....	1
21	PFOZZ	2510-01-155-5806	34623	5995044	BRACKET,AIR DRYER M.....	1
22	PFOZZ	5365-01-160-2503	34623	5995070	SPACER,PLATE.....	1
23	PAOZZ	5305-01-080-4846	34623	5571102	SCREW,CAP,HEXAGON H.....	2
24	PAOZZ	5305-01-080-4846	34623	5571102	SCREW,CAP,HEXAGON H.....	4
25	PFOZZ	2510-01-155-5093	34623	5995045	BRACKET,OIL FILTER.....	1

END OF FIGURE

UNIT, DIRECT SUPPORT, AND GENERAL SUPPORT MAINTENANCE  
REPAIR PARTS AND SPECIAL TOOLS LIST  
TRUCK TRACTOR, LINE HAUL, 50,000 GVWR, 6X4, M915A1  
NSN 2320-01-125-2640

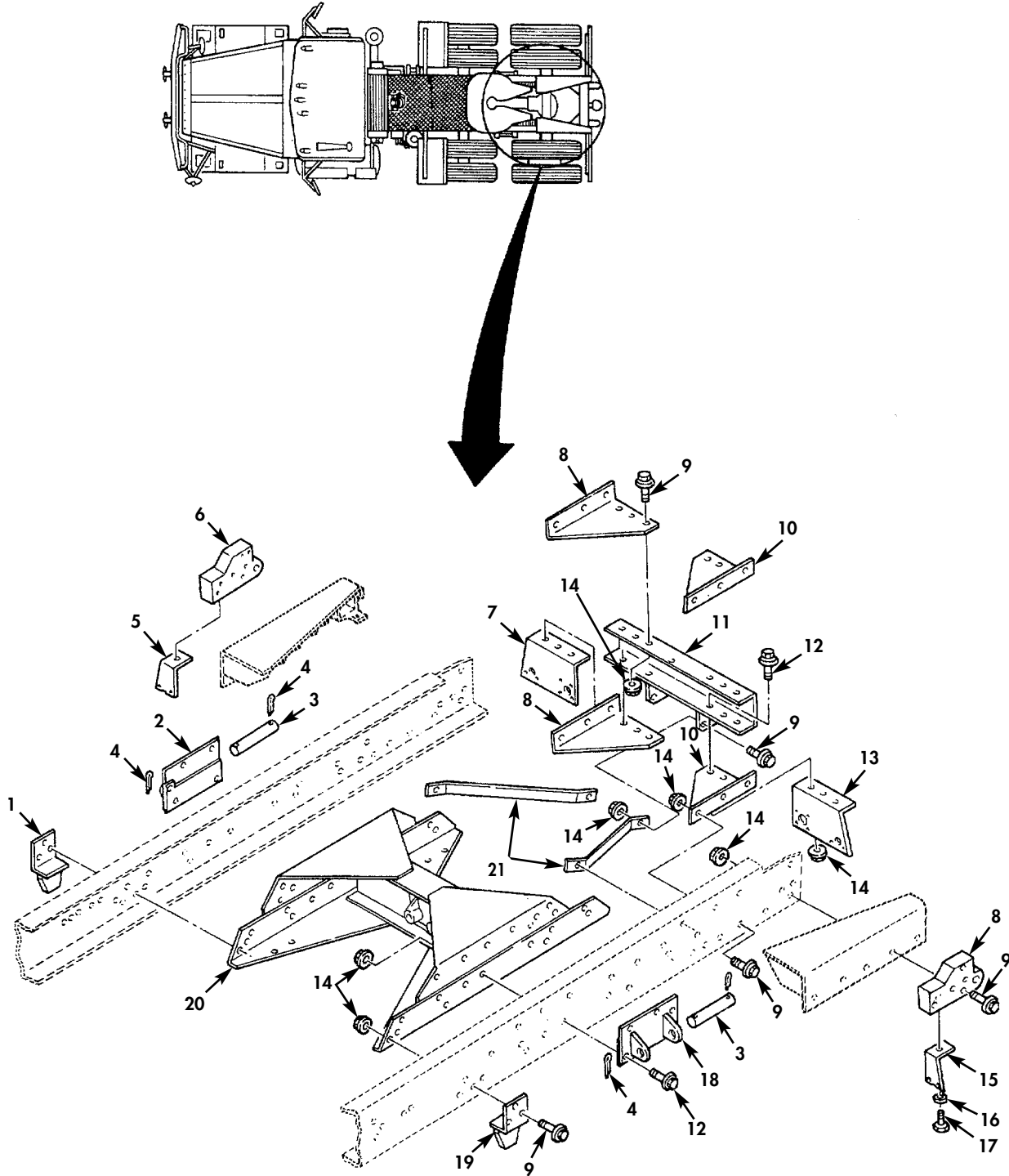

Figure 123. Frame Assembly, Rear.



(1) ITEM NO	(2) SMR CODE	(3) NSN	(4) CAGEC	(5) PART NUMBER	(6) DESCRIPTION AND USABLE ON CODES(UOC)	(7) QTY
GROUP 1501 FRAME ASSEMBLY						
FIG. 123 FRAME ASSEMBLY, REAR						
1	PFOZZ	2510-01-164-7847	34623	5994853	STOP ASSEMBLY, FORWA R.H.....	1
2	PFOZZ	2590-01-155-5089	34623	5994841	BRACKET, ENGINE MOUN R.H.....	1
3	PAOZZ	5315-01-163-6026	34623	MB243B-20001	PIN, STRAIGHT, HEADLE.....	2
4	PAOZZ	5315-00-059-0217	80205	MS24665-624	PIN, COTTER.....	4
5	PFOZZ	6220-01-124-5607	34623	M/10-20066	BRACKET, LAMP ASSEMB R.H.....	1
6	PFOZZ	3040-01-155-3643	34623	MC242A-20088	BRACKET, EYE, NONROTA.....	2
7	PAOZZ	5340-01-162-9776	34623	M/10-20044	BRACKET, ANGLE R.H.....	1
8	PFOZZ	5340-01-160-7615	34623	M/10-20010	BRACKET, ANGLE R.H.....	2
9	PAOZZ	5306-01-129-9649	34623	M/25-20005	BOLT, MACHINE.....	V
10	XDOZZ		34623	MC10-20009	BRACKET, ANGLE L.H.....	2
11	PFOZZ	2510-01-155-5091	34623	5994931	FRAME SECTION, STRUC REAR.....	1
12	PAOZZ	5305-01-149-1939	34623	M/25-20012	SCREW, CAP, HEXAGON H.....	V
13	PFOZZ	5340-01-160-4595	34623	MC10-20043	BRACKET, ANGLE L.H.....	1
14	PAOZZ	5310-01-085-8176	34623	M/219B-20001	NUT, PLAIN, EXTENDED.....	V
15	PFOZZ	5340-01-160-2163	34623	MC10-20065	BRACKET, ANGLE L.H.....	1
16	PAOZZ	5310-00-261-7340	24617	103321	WASHER, LOCK.....	2
17	PAOZZ	5305-01-104-4846	24617	9427321	SCREW, CAP, HEXAGON H.....	2
18	PAOZZ	2590-01-155-5805	34623	5994840	BRACKET, VEHICULAR C L.H.....	1
19	PFOZZ	2510-01-160-5823	34623	5994852	AXLE STOP ASSEMBLY L.H.....	1
20	PFOZZ	2510-01-155-5804	34623	5994820	CROSSMEMBER ASSEMBL REAR.....	1
21	PFOZZ	2540-01-173-4654	34623	MC319-20013	BRACE, PINTLE HOOK.....	2

END OF FIGURE

UNIT, DIRECT SUPPORT, AND GENERAL SUPPORT MAINTENANCE  
 REPAIR PARTS AND SPECIAL TOOLS LIST  
 TRUCK TRACTOR, LINE HAUL, 50,000 GVWR, 6X4, M915A1  
 NSN 2320-01-125-2640

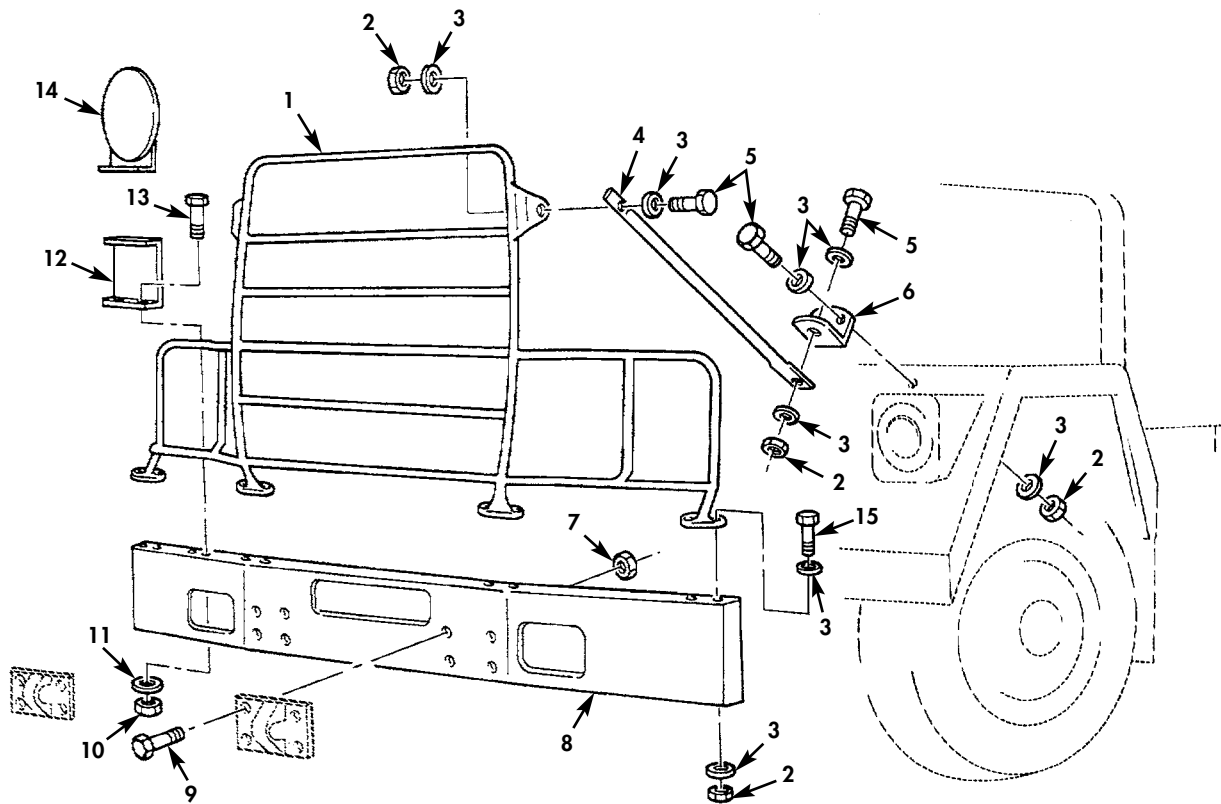

Figure 124. Bumper and Brush Guard Assembly.

(1) ITEM NO	(2) SMR CODE	(3) NSN	(4) CAGEC	(5) PART NUMBER	(6) DESCRIPTION AND USABLE ON CODES(UOC)	(7) QTY
GROUP 1501 FRAME ASSEMBLY						
FIG. 124 BUMPER AND BRUSH GUARD ASSEMBLY						
1	PAOZZ	2540-01-148-2819	34623	5994836	GUARD,BRUSH,VEHICUL.....	1
2	PAOZZ	5310-01-119-3668	24617	9422295	NUT,SELF-LOCKING,CO.....	16
3	PAOZZ	5310-01-119-1024	24617	2436162	WASHER,FLAT.....	32
4	PAOZZ	2510-01-147-9331	34623	5994787	BRACE,BRUSH GUARD.....	2
5	PAOZZ	5306-00-226-4825	80204	B1821BH031C075N	BOLT,MACHINE.....	8
6	PAOZZ	5340-01-150-8763	34623	5994792	BRACKET,ANGLE.....	2
7	PAOZZ	5310-01-079-4646	34623	MB219B-20000	NUT,PLAIN,EXTENDED.....	8
8	PAOZZ	2540-01-148-6982	34623	5994818	BUMPER,VEHICULAR FRONT.....	1
9	PAOZZ	5306-01-101-4765	34623	M/25-20019	BOLT,MACHINE.....	8
10	PAOZZ	5310-00-931-8167	96906	MS51967-6	NUT,PLAIN,HEXAGON.....	2
11	PAOZZ	5310-00-167-0721	80205	MS35333-41	WASHER,LOCK.....	2
12	PAOZZ	5340-01-151-6160	34623	5994837	STRAP,RETAINING.....	1
13	PAOZZ	5305-00-068-7837	80204	B1821BH025C063N	BOLT,MACHINE.....	2
14	PAOZZ	9905-00-565-6267	34623	6-1-2248	SIGN KIT,VEHICLE CL.....	1
15	PAOZZ	5306-01-130-0457	24617	9430677	BOLT,MACHINE.....	8

END OF FIGURE

UNIT, DIRECT SUPPORT, AND GENERAL SUPPORT MAINTENANCE  
 REPAIR PARTS AND SPECIAL TOOLS LIST  
 TRUCK TRACTOR, LINE HAUL, 50,000 GVWR, 6X4, M915A1  
 NSN 2320-01-125-2640

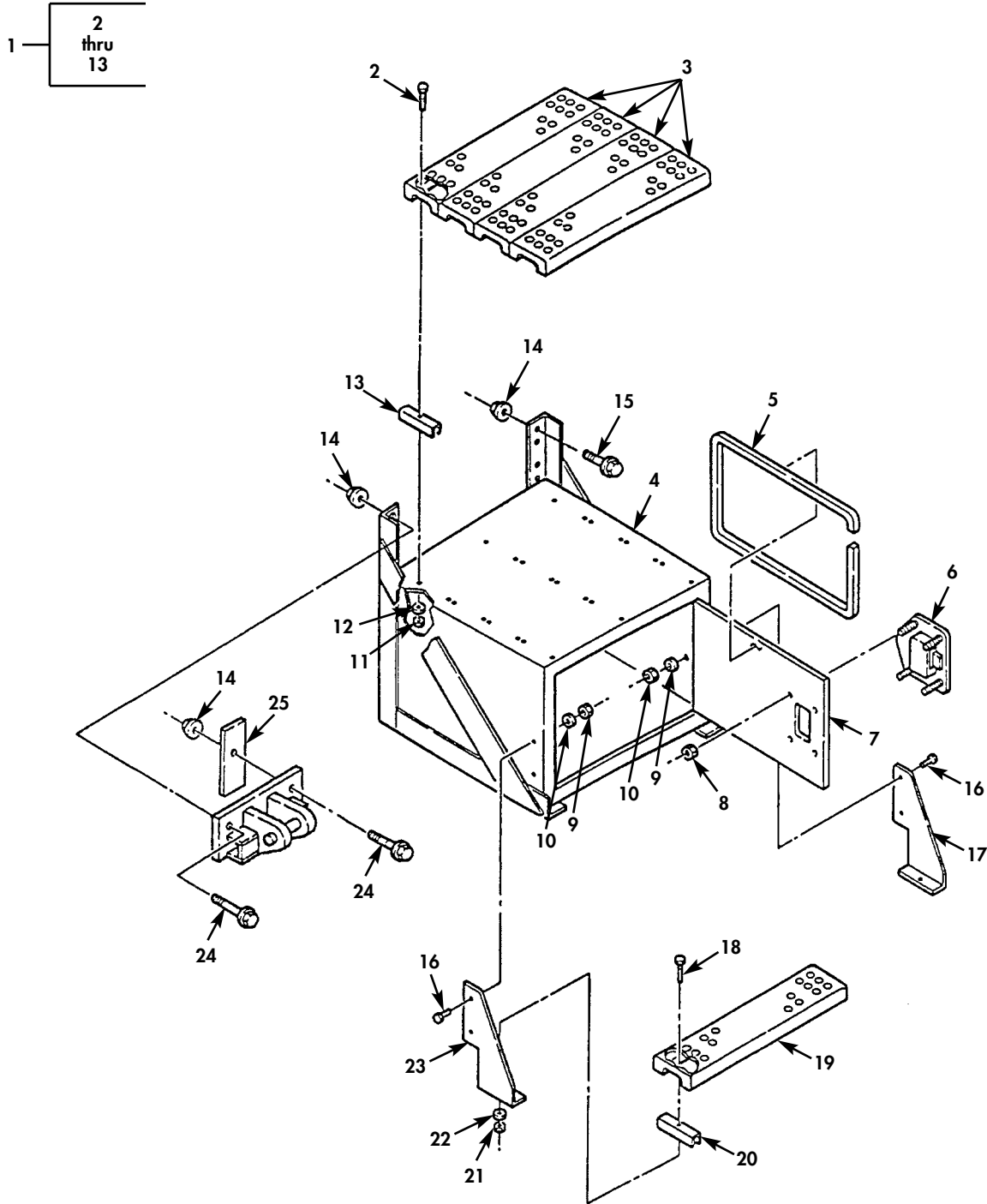
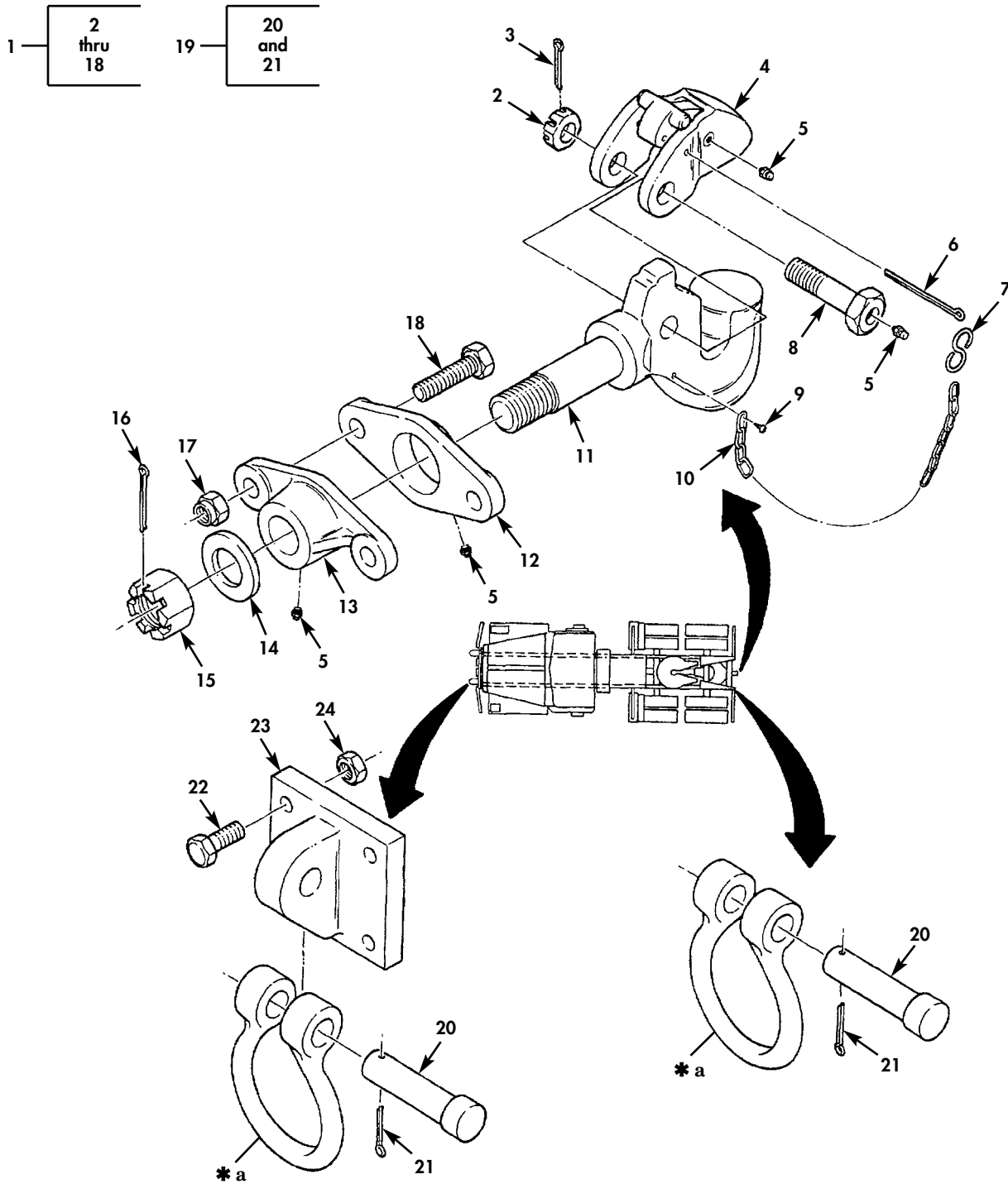

Figure 125. Tractor Equipment Box.

(1) ITEM NO	(2) SMR CODE	(3) NSN	(4) CAGEC	(5) PART NUMBER	(6) DESCRIPTION AND USABLE ON CODES(UOC)	(7) QTY
GROUP 1501 FRAME ASSEMBLY						
FIG. 125 TRACTOR EQUIPMENT BOX						
1	PFOOO	2540-01-338-7454	64678	A22-35189-001	BOX,ACCESSORIES STO.....	1
2	PAOZZ	5306-01-075-8519	80205	MS90725-36	.BOLT,MACHINE.....	8
3	PFOZZ	2510-01-337-0231	64678	A06-17158-000	.TREAD,METALLIC,NONS.....	4
4	XAOZZ		64678	A22-38640-001	.BOX.....	1
5	MOOZZ		64678	48-02471-001-55	.SEAL MAKE FROM SEAL,P/N 48-02471-001,LENGTH AS REQUIRED.....	1
6	PAOZZ	2540-01-357-5687	64678	SIE/481STUDS	.LATCH,DOOR,VEHICULA.....	1
7	XAOZZ		64678	A22-38643-000	.DOOR.....	1
8	PAOZZ	5310-00-088-1251	81349	M45913/1-4CG5C	.NUT,SELF-LOCKING,HE.....	4
9	PAOZZ	5310-00-809-5998	96906	MS27183-18	.WASHER,FLAT.....	4
10	PAOZZ	5310-00-225-6993	81349	M45913/1-8CG5C	.NUT,SELF-LOCKING,HE.....	4
11	PAOZZ	5310-00-913-3366	81349	M45913/1-5CBB	.NUT,SELF-LOCKING,HE.....	8
12	PAOZZ	5310-00-081-4219	96906	MS27183-12	.WASHER,FLAT.....	8
13	PAOZZ	5340-01-337-9231	64678	22-35842-000	.CLAMP,BRIDGE.....	8
14	PAOZZ		34623	M/S19B-20001	NUT.....	2
15	PAOZZ	5305-01-149-1939	34623	M/25-20012	SCREW,CAP,HEXAGON H.....	2
16	PAOZZ	5305-00-071-2067	80204	B1821BH050C125N	SCREW,CAP,HEXAGON H.....	2
17	PAOZZ	5340-01-338-3189	64678	22-35222-001	BRACKET,ANGLE.....	1
18	PAOZZ	5305-00-226-4831	80204	B1821BH031C150N	SCREW,CAP,HEXAGON H.....	2
19	PFOZZ	2510-01-339-2317	64678	681 883 24 01	TREAD,METALLIC,NONS.....	1
20	PAOZZ	5340-01-332-6696	64678	681 883 00 32	STRAP,RETAINING.....	2
21	PAOZZ	5310-00-913-3366	81349	M45913/1-5CBB	NUT,SELF-LOCKING,HE.....	2
22	PAOZZ	5310-00-081-4219	96906	MS27183-12	WASHER,FLAT.....	2
23	PAOZZ	5340-01-336-6914	64678	22-35222-000	BRACKET,ANGLE.....	1
24	PAOZZ	5305-01-080-4846	34623	MC25-20001	SCREW,CAP,HEXAGON H.....	2
25	PAOZZ	5365-01-160-2503	34623	5995070	SPACER,PLATE.....	1

END OF FIGURE

UNIT, DIRECT SUPPORT, AND GENERAL SUPPORT MAINTENANCE  
 REPAIR PARTS AND SPECIAL TOOLS LIST  
 TRUCK TRACTOR, LINE HAUL, 50,000 GVWR, 6X4, M915A1  
 NSN 2320-01-125-2640



\* a PART OF ITEM 19

Figure 126. Pintle Hook and Tow Eye.

(1) ITEM NO	(2) SMR CODE	(3) NSN	(4) CAGEC	(5) PART NUMBER	(6) DESCRIPTION AND USABLE ON CODES(UOC)	(7) QTY
GROUP 1503 PINTLES AND TOWING ATTACHMENTS						
FIG. 126 PINTLE HOOK AND TOW EYE						
1	PBOOZ	2540-00-772-2050	74410	760	PINTLE ASSEMBLY, TOW.....	1
2	PAOZZ	5310-00-484-8816	74410	120-2	.NUT, PLAIN, SLOTTED, H.....	1
3	PAOZZ	5315-01-153-1451	74410	119-1	.PIN, COTTER.....	1
4	PAOZZ	2540-01-151-5703	74410	764-A	.LATCH, PINTLE HOOK.....	1
5	PAOZZ	4730-00-050-4203	96906	MS15001-1	.FITTING, LUBRICATION.....	4
6	PAOZZ	5315-01-127-3647	74410	XB-770-1	.PIN, COTTER.....	1
7	PAOZZ	2540-00-383-5082	74410	127	.LINK.....	1
8	PAOZZ	5305-01-127-1024	74410	XA-766-12	.SCREW, CAP, HEXAGON H.....	1
9	PAOZZ	5305-00-486-5292	74410	XB-128	.SCREW.....	1
10	MOOZZ		81348	RRC271BTY2CL2DIA 072	.CHAIN, WELDLESS MAKE FROM CHAIN, P/N RR-C-271D, LENGTH AS REQUIRED.....	1
11	PAOZZ	2540-01-337-3725	74410	PH-760	.PINTLE ASSEMBLY, TOW.....	1
12	PBOZZ	3040-00-772-2049	74410	XE-763	.BRACKET, EYE, ROTATING.....	1
13	PFOZZ	2540-00-772-2048	74410	7722048	.BRACKET, OUTER.....	1
14	PAOZZ	5310-00-776-0105	74410	768	.WASHER, FLAT.....	1
15	PAOZZ	5310-00-842-7634	96906	MS35692-109	.NUT, PLAIN, SLOTTED, H.....	1
16	PAOZZ	5315-00-234-1848	74410	773	.PIN, COTTER.....	1
17	PAOZZ	5310-01-150-8599	74410	XB-769	.NUT, SELF-LOCKING, HE.....	2
18	PAOZZ	5306-01-152-8188	74410	772	.BOLT, MACHINE.....	2
19	PAOZZ	4030-01-099-5012	90202	M355PG	SHACKLE.....	4
20	PAOZZ	5315-01-139-6419	34623	M/243D-20002	.PIN, STRAIGHT, HEADED.....	1
21	PAOZZ	5315-00-234-1672	46717	L6451-95	.PIN, COTTER.....	1
22	PAOZZ	5306-01-101-4765	34623	M/25-20019	BOLT, MACHINE.....	8
23	PAOZZ	5340-01-082-6999	34623	MC152-20004	EYE HOOK.....	2
24	PAOZZ	5310-01-079-4646	34623	MB219B-20000	NUT, PLAIN, EXTENDED.....	8

END OF FIGURE

UNIT, DIRECT SUPPORT, AND GENERAL SUPPORT MAINTENANCE  
 REPAIR PARTS AND SPECIAL TOOLS LIST  
 TRUCK TRACTOR, LINE HAUL, 50,000 GVWR, 6X4, M915A1  
 NSN 2320-01-125-2640

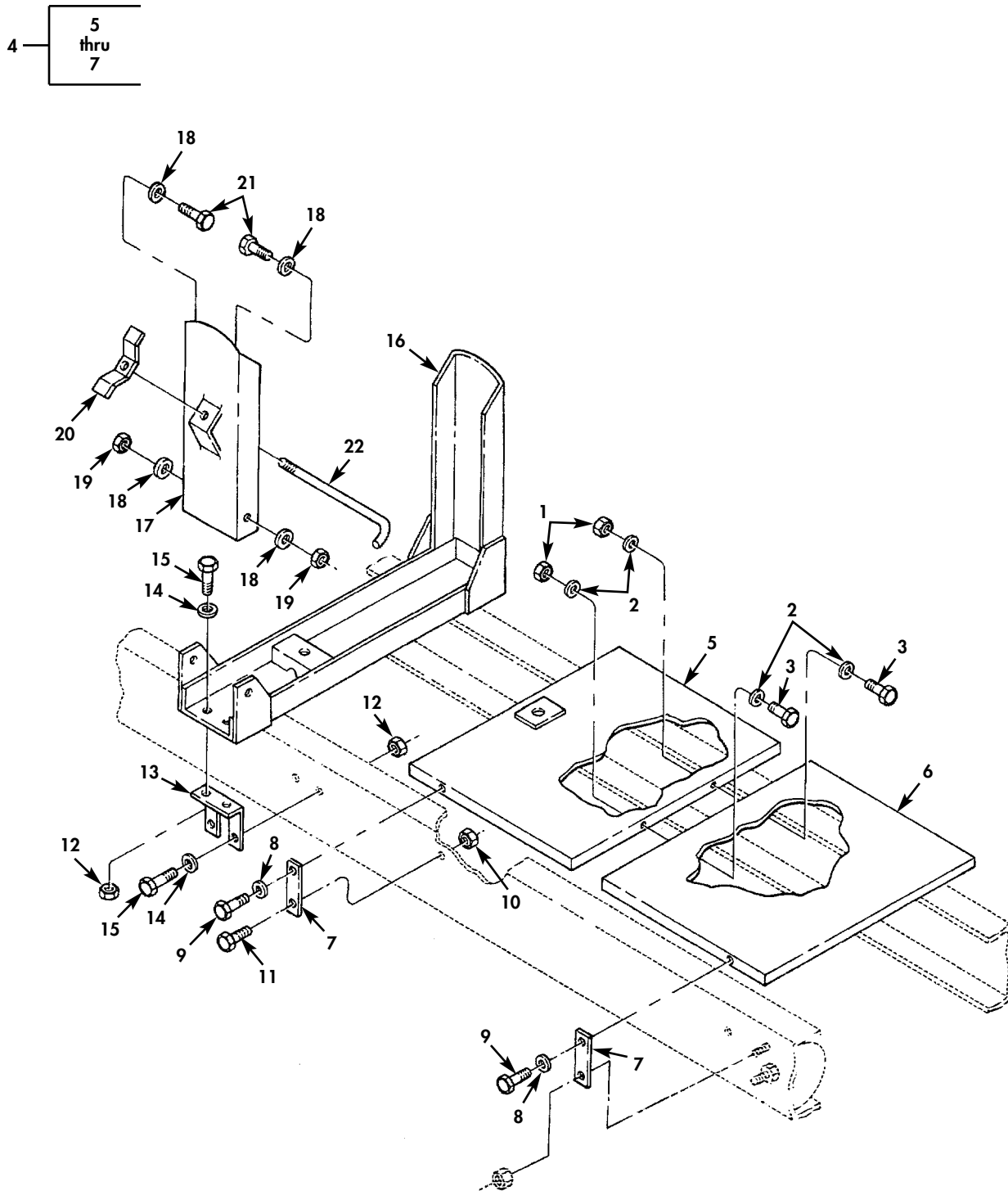

Figure 127. Spare Tire Carrier and Deck Plates.



(1) ITEM NO	(2) SMR CODE	(3) NSN	(4) CAGEC	(5) PART NUMBER	(6) DESCRIPTION AND USABLE ON CODES(UOC)	(7) QTY
GROUP 1504 SPARE WHEEL CARRIER AND TIRE LOCK						
FIG. 127 SPARE TIRE CARRIER AND DECK PLATES						
1	PAOZZ	5310-00-316-6513	80205	NAS1408A6	NUT, SELF-LOCKING, HE.....	2
2	PAOZZ	5310-00-080-6004	96906	MS27183-14	WASHER, FLAT.....	4
3	PAOZZ	5305-00-543-4372	80204	B1821BH038C075N	SCREW, CAP, HEXAGON H.....	2
4	PFOZZ	2540-01-147-9325	34623	5995165	DECK ASSEMBLY, SPARE SERVICE.....	1
5	PFOZZ	2540-01-147-3007	34623	5995166	.DECK HALF, SERVICE WITH POGO PLATE.	1
6	PFOZZ	2540-01-147-3008	34623	5995167	.DECK HALF, SERVICE WITHOUT POGO PLATE.....	1
7	PFOZZ	2540-01-149-3433	34623	5995168	.TAB, SERVICE DECK.....	4
8	PAOZZ	5310-00-407-9566	80205	MS35338-45	WASHER, LOCK.....	4
9	PAOZZ	5306-00-225-8499	80205	MS90725-34	BOLT, MACHINE.....	4
10	PAOZZ	5310-01-126-2096	34623	M/219B-20003	NUT, PLAIN, EXTENDED.....	3
11	PAOZZ	5305-01-080-4846	34623	5571102	SCREW, CAP, HEXAGON H.....	3
12	PAOZZ	5310-01-149-4407	24617	9422301	NUT, SELF-LOCKING, HE.....	10
13	PFOZZ	2590-01-147-3005	34623	MB32-20011	BRACKET, TIRE CARRIE.....	2
14	PAOZZ	5310-01-121-1703	24617	2436165	WASHER, FLAT.....	8
15	PAOZZ	5305-00-071-2069	80204	B1821BH050C150N	SCREW, CAP, HEXAGON H.....	8
16	PFOZZ	2590-01-147-3006	34623	5994942	RETAINER, SPARE TIRE.....	1
17	PFOZZ	2510-01-148-2820	34523	5994951	SUPPORT ASSEMBLY, SP.....	1
18	PAOZZ	5310-00-823-8803	96906	MS27183-21	WASHER, FLAT.....	4
19	PAOZZ	5310-01-148-7468	24617	9419145	NUT, PLAIN, HEXAGON.....	2
20	PAOZZ	5310-01-148-7471	34623	5994955	NUT, PLAIN, WING.....	1
21	PAOZZ	5306-01-150-4832	24617	428212	BOLT, MACHINE.....	2
22	PAOZZ	5306-01-149-7773	34623	5994954	BOLT, HOOK.....	1

END OF FIGURE

UNIT, DIRECT SUPPORT, AND GENERAL SUPPORT MAINTENANCE  
 REPAIR PARTS AND SPECIAL TOOLS LIST  
 TRUCK TRACTOR, LINE HAUL, 50,000 GVWR, 6X4, M915A1  
 NSN 2320-01-125-2640

17	18 thru 36	38	39 thru 42	45	46 and 47
----	------------------	----	------------------	----	-----------------

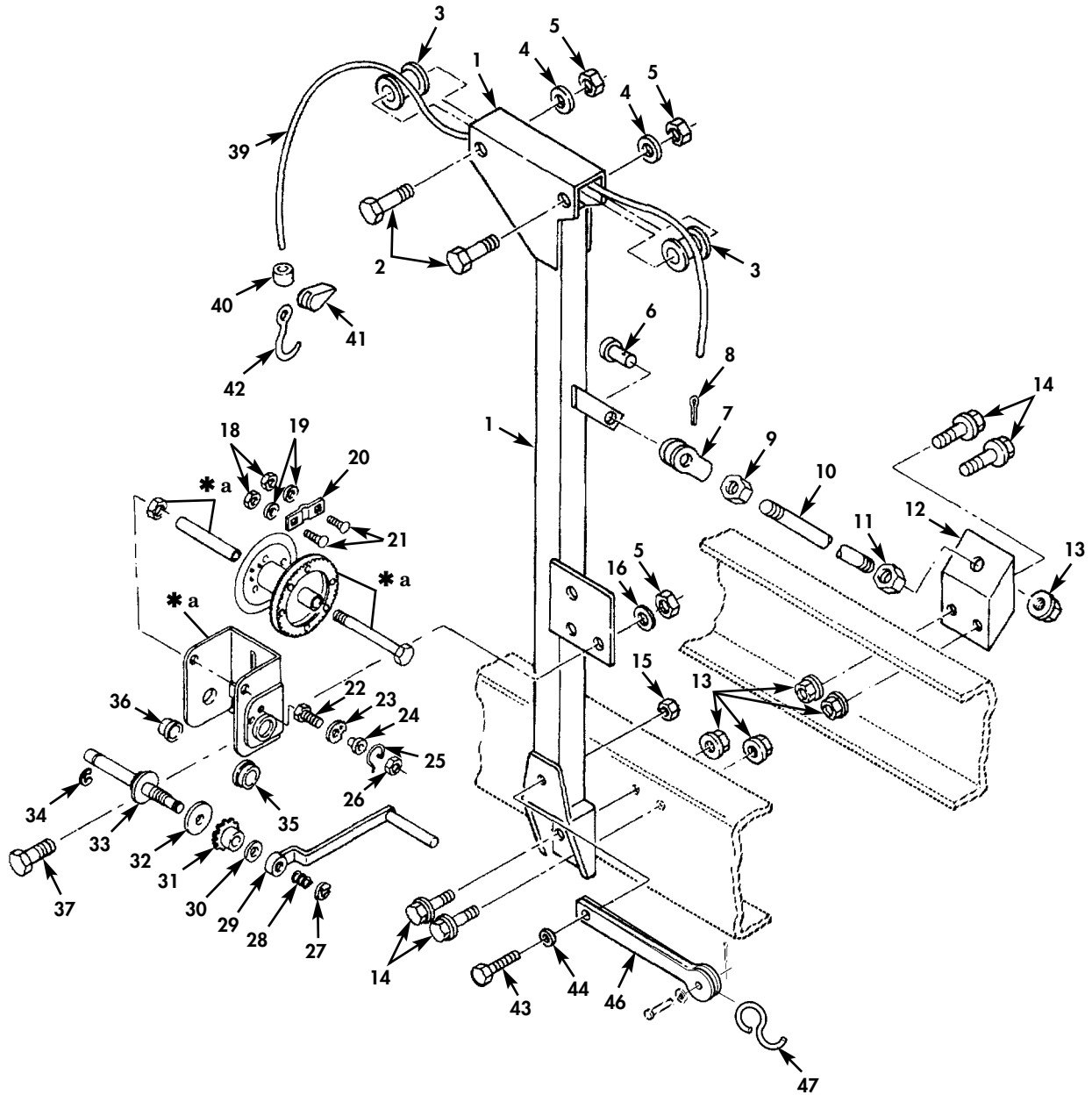

\* a PART OF ITEM 17

Figure 128. Spare Tire Hoist.

(1) ITEM NO	(2) SMR CODE	(3) NSN	(4) CAGEC	(5) PART NUMBER	(6) DESCRIPTION AND USABLE ON CODES(UOC)	(7) QTY
GROUP 1504 SPARE TIRE CARRIER AND TIRE LOCK						
FIG. 128 SPARE TIRE HOIST						
1	PFOZZ	2590-01-148-1464	34623	ME31-20033	PILLAR ASSEMBLY,WIN.....	1
2	PAOZZ	5305-00-781-3928	80204	B1821BH038C400N	SCREW,CAP,HEXAGON H.....	2
3	PAOZZ	3120-01-126-5468	34623	MB272-20001	ROLLER,LINEAR-ROTAR.....	2
4	PAOZZ	5310-00-080-6004	96906	MS27183-14	WASHER,FLAT.....	2
5	PAOZZ	5310-00-732-0558	96906	MS51967-8	NUT,PLAIN,HEXAGON.....	5
6	PAOZZ	5315-01-129-6771	24617	9417948	PIN,STRAIGHT,HEADED.....	1
7	PAOZZ	5340-01-129-6776	24617	144245	CLEVIS,ROD END.....	1
8	PAOZZ	5315-00-839-5822	24617	137185	PIN,COTTER.....	1
9	PAOZZ	5310-01-129-0594	24617	9418932	NUT,PLAIN,HEXAGON.....	1
10	PAOZZ	5306-01-149-4420	34623	MB269A-20011	ROD,THREADED END.....	1
11	PAOZZ	5310-00-768-0318	96906	MS51967-14	NUT,PLAIN,HEXAGON.....	1
12	PFOZZ	2590-01-147-9332	34623	5571135	SUPPORT ASSEMBLY,TE.....	1
13	PAOZZ	5310-01-079-4645	34623	M/219B-20002	NUT,PLAIN,EXTENDED.....	5
14	PAOZZ	5306-01-080-1634	34623	M/25-20016	BOLT,MACHINE.....	4
15	PAOZZ	5310-00-208-1918	88044	AN365-1024A	NUT,SELF-LOCKING,HE.....	1
16	PAOZZ	5310-00-261-7340	24617	103321	WASHER,LOCK.....	3
17	PAOZZ	2590-01-139-1913	34623	MA369-21001	HOIST,SPARE TIRE.....	1
18	KFOZZ		73470	806-01	.NUT PART OF KIT P/N 6422S01.....	2
19	KFOZZ		73470	731-01	.WASHER,LOCK PART OF KIT P/N 6422S01.....	2
20	KFOZZ		73470	5604-01	.KEEPER,CABLE PART OF KIT P/N 6422S01.....	1
21	KFOZZ		73470	5606-01	.BOLT,CARRIAGE PART OF KIT P/N 6422S01.....	2
22	KFOZZ		73470	116	.SCREW,RATCHET PART OF KIT P/N 6731-00.....	1
23	KFOZZ		73470	6625	.PAWL,RATCHET PART OF KIT P/N 6731-00.....	1
24	KFOZZ		73470	6560	.SPACER,RATCHET PART OF KIT P/N 6731-00.....	1
25	KFOZZ		73470	6876	.SPRING,RATCHET PART OF KIT P/N 6731-00.....	1
26	KFOZZ		73470	N-36	.NUT,LOCK 5/16-18 PART OF KIT P/N 6731-00.....	1
27	KFOZZ		73470	936-01	.RING,RETAINING PART OF KIT P/N 6422S01.....	1
28	KFOZZ		73470	6322-01	.SPRING,COIL PART OF KIT P/N 6422S01.....	1
29	PAOZZ	3950-01-126-9830	73470	8909-01	.HANDLE,HOIST.....	1
30	KFOZZ		73470	6497-09	.DISC,HANDLE PART OF KIT P/N 6422S01.....	1
31	KFOZZ		73470	6272	.GEAR ASSEMBLY PART OF KIT P/N 6323S01.....	1
32	KFOZZ		73470	6433	.DISC,BRAKE FACE PART OF KIT P/N 6323S01.....	1
33	XDOZZ		73470	6323	.SHAFT,STRAIGHT PART OF KIT P/N 6323S01.....	1
34	KFOZZ		73470	R-57	.RING,RETAINING PART OF KIT P/N 6323S01.....	1
35	KFOZZ		73470	4592	.BUSHING PART OF KIT P/N 6323S01...	1
36	KFOZZ		73470	5790	.BUSHING PART OF KIT P/N 6323S01..	1
37	PAOZZ	5305-00-543-4372	80204	B1821BH038C075N	SCREW,CAP,HEXAGON H.....	3
38	PAOZZ	4010-01-110-1014	34623	MA47-20002	WIRE ROPE ASSEMBLY.....	1

(1) ITEM NO	(2) SMR CODE	(3) NSN	(4) CAGEC	(5) PART NUMBER	(6) DESCRIPTION AND USABLE ON CODES(UOC)	(7) QTY
39	XAOZZ		37581	1/8X15FT/7X19	.CABLE.....	1
40	XAOZZ		8G827	188-4-YM	.SLEEVE,CLAMP.....	1
41	XAOZZ		75535	S4055	..LATCH ASSEMBLY.....	1
42	XAOZZ		75535	S320C 3/4TON	..EYEHOOK.....	1
43	XBOZZ		24617	455367	SCREW,MACHINE.....	1
44	PAOZZ	5310-00-883-9384	80205	MS15795-842	WASHER,FLAT.....	1
45	PAOZZ	2510-01-160-3635	34623	5995526	TIE STRAP ASSEMBLY.....	1
46	XAOZZ		34623	5995527	.STRAP.....	1
47	PAOZZ	4030-01-194-8545	34623	5995528	.HOOK,CHAIN S.....	1

END OF FIGURE



UNIT, DIRECT SUPPORT, AND GENERAL SUPPORT MAINTENANCE  
 REPAIR PARTS AND SPECIAL TOOLS LIST  
 TRUCK TRACTOR, LINE HAUL, 50,000 GVWR, 6X4, M915A1  
 NSN 2320-01-125-2640

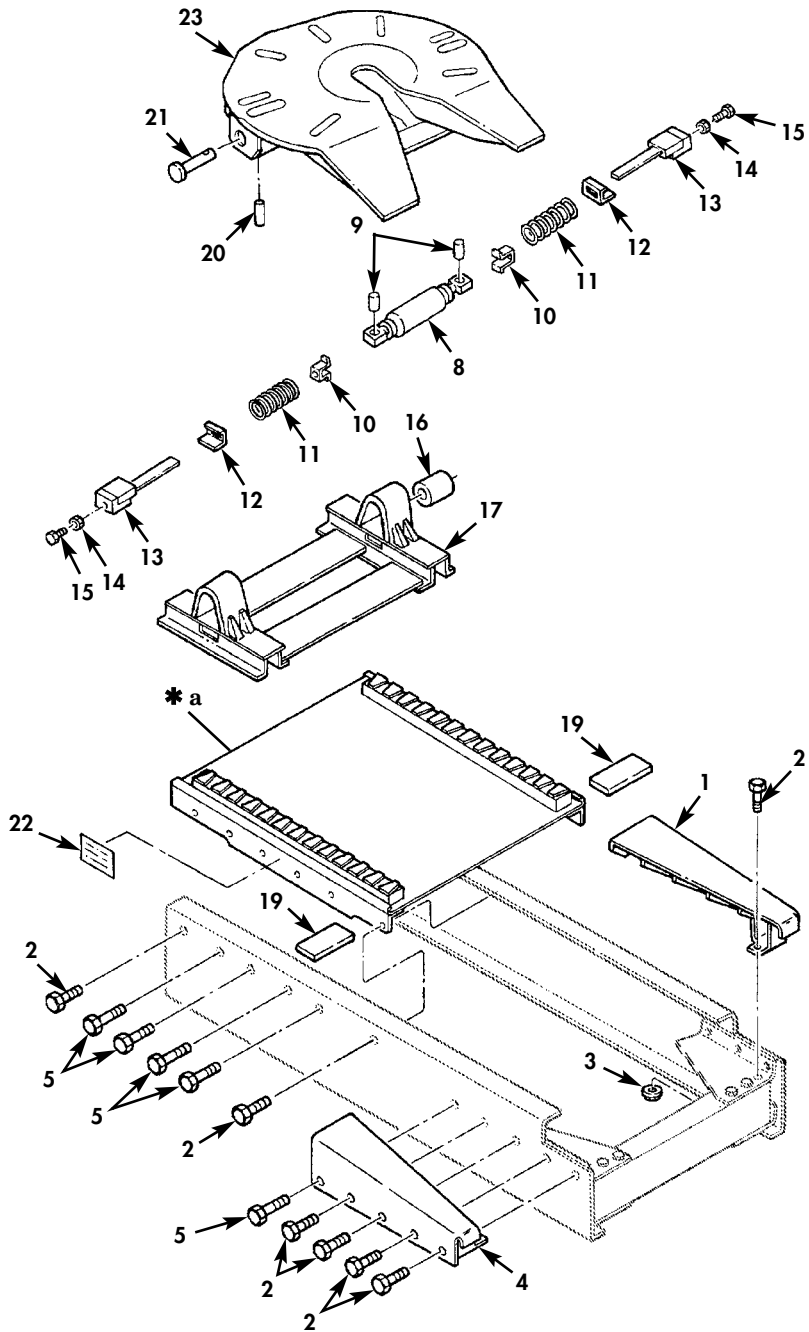
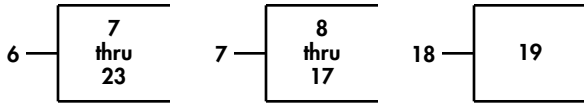

\* a PART OF ITEM 18

Figure 129. Fifth Wheel Assembly and Ramps.

(1) ITEM NO	(2) SMR CODE	(3) NSN	(4) CAGEC	(5) PART NUMBER	(6) DESCRIPTION AND USABLE ON CODES(UOC)	(7) QTY
GROUP 1506 FIFTH WHEEL						
FIG. 129 FIFTH WHEEL ASSEMBLY AND RAMP						
1	XDOZZ		34623	5994865	RAMP ASSEMBLY,FIFTH R.H.....	1
2	PAOZZ	5306-01-129-9649	34623	M/25-20005	BOLT,MACHINE.....	14
3	PAOZZ	5310-01-085-8176	34623	M/219B-20001	NUT,PLAIN,EXTENDED.....	24
4	PAOZZ	2510-01-147-6434	34623	5994864	RAMP,FIFTH WHEEL L.H.....	1
5	PAOZZ	5305-01-149-1939	34623	M/25-20012	SCREW,CAP,HEXAGON H.....	10
6	PAOHH	2510-01-143-1218	74410	FW35-S05956	FIFTH WHEEL ASSEMBL.....	1
7	PAHHH	2510-01-155-5796	74410	XA-7001	.BRACKET,SLIDE ASSEM.....	1
8	PAHZZ	2590-01-155-5873	74410	XA-2524-R	..CYLINDER ASSEMBLY,A.....	1
9	PAHZZ	5315-01-159-1263	74410	XA-2503	..PIN,STRAIGHT,HEADLE.....	2
10	PAHZZ	5340-01-159-6484	74410	XA-2501	..RETAINER,HELICAL CO.....	2
11	PAHZZ	5360-01-159-6485	74410	XB-2502	..SPRING,HELICAL,COMP.....	2
12	PAHZZ	5342-01-157-7256	34623	5730955	..STOP,SPRING.....	2
13	PAHZZ	5340-01-328-4513	74410	XA-0372-A	..PLUNGER,DETENT.....	2
14	PAHZZ	5310-01-164-4487	74410	XB-0729	..NUT,PLAIN,HEXAGON.....	2
15	PAHZZ	5305-01-160-1999	74410	XB-0728	..SCREW,CAP,HEXAGON H.....	2
16	PAHZZ	5340-01-158-5352	74410	XB-0011	..BUMPER,NONMETALLIC.....	2
17	XAHZZ		74410	XA-0368	..BRACKET SLIDE.....	1
18	PFHZZ	2510-01-159-0896	74410	XA-S0894	.BASE PLATE ASSEMBLY.....	1
19	PAHZZ	2510-01-165-9480	74410	XA-2513	..PLATE,STOP,SLIDE,VE.....	2
20	PAHZZ	5315-01-159-6395	74410	XB-21-S-375-1750	.PIN,SPRING.....	2
21	PAHZZ	5315-01-509-1134	74410	XA2016	.PIN,SHOULDER,HEADED.....	2
22	PCOZZ	7690-01-158-6533	34623	5571192	.MARKER,IDENTIFICATI FIFTH WHEEL LOCATION.....	2
23	PAHHH	2510-01-146-5243	74410	XA-3601-A-SM-LH	.PLATE,FIFTH WHEEL.....	1

END OF FIGURE

UNIT, DIRECT SUPPORT, AND GENERAL SUPPORT MAINTENANCE  
 REPAIR PARTS AND SPECIAL TOOLS LIST  
 TRUCK TRACTOR, LINE HAUL, 50,000 GVWR, 6X4, M915A1  
 NSN 2320-01-125-2640

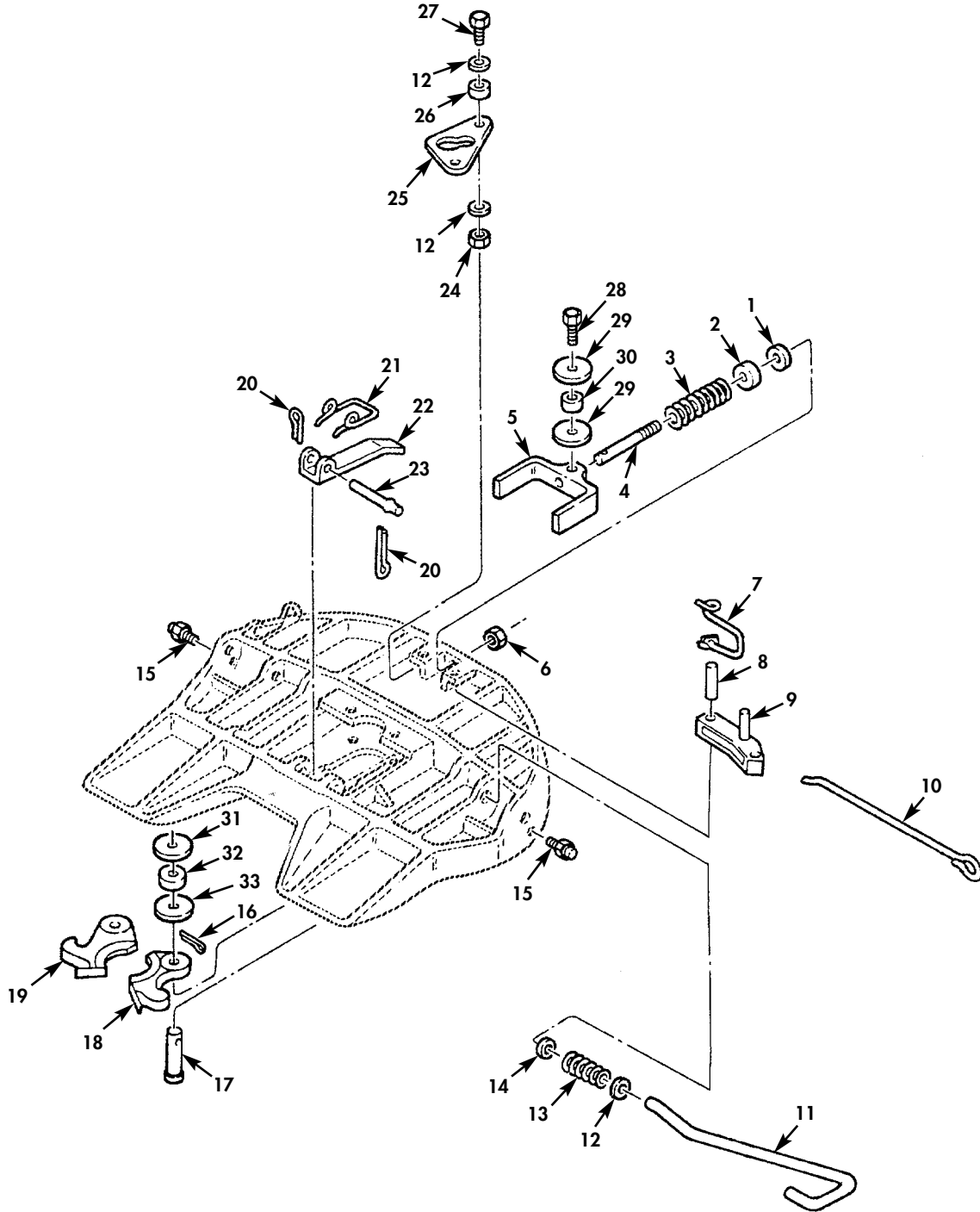

Figure 130. Fifth Wheel Plate Assembly Attaching Parts.



(1) ITEM NO	(2) SMR CODE	(3) NSN	(4) CAGEC	(5) PART NUMBER	(6) DESCRIPTION AND USABLE ON CODES(UOC)	(7) QTY
GROUP 1506 FIFTH WHEEL						
FIG. 130 FIFTH WHEEL PLATE ASSEMBLY ATTACHING PARTS						
1	KFHZZ		74410	XB-PW-1316-112	WASHER PART OF KIT P/N RK-63506....	1
2	KFHZZ		74410	XB-1127	SPACER,SLEEVE PART OF KIT P/N RK-63506.....	1
3	KFHZZ		74410	XB-1505	SPRING PART OF KIT P/N RK-63506....	1
4	KFHZZ		74410	XA-1706	SHANK,YOKE PART OF KIT P/N RK-63506.....	1
5	KFHZZ		74410	XA-1703	YOKE,FIFTH WHEEL PART OF KIT P/N RK-63506.....	1
6	KFHZZ		74410	XB-HNH-34-F	NUT,HEXAGON HEAD PART OF KIT P/N RK-63506.....	1
7	KFHZZ		74410	XB-2149	SPRING PART OF KIT P/N RK-63506....	1
8	KFHZZ		74410	XB-21-S-500-2750	PIN,ROLLED PART OF KIT P/N RK-63506.....	1
9	KFHZZ		74410	XA3528	LOCK,SECONDARY,FIFT PART OF KIT P/N RK-63506.....	1
10	KFHZZ		74410	XA-3542-M	HANDLE,SECONDARY PART OF KIT P/N RK-63506.....	1
11	KFHZZ		74410	XA-1707-M	HANDLE,RELEASE L.H. PART OF KIT P/N RK-63506.....	1
12	KFHZZ		74410	XB-T-49	WASHER PART OF KIT P/N RK-63506....	3
13	KFHZZ		74410	XB-1028-1	SPRING PART OF KIT P/N RK-63506....	1
14	KFHZZ		74410	XB-PW-17-32-1-1-16	WASHER PART OF KIT P/N RK-63506....	1
15	PAOZZ	4730-01-082-7174	74410	H-38	FITTING,LUBRICATION PART OF KIT P/N RK-63506.....	2
16	KFHZZ		74410	XB-5	PIN,COTTER PART OF KIT P/N RK-63503.....	2
17	KFHZZ		74410	XA-1313	PIN,LOCK PART OF KIT P/N RK-63503..	2
18	KFHZZ		74410	XA-1704	JAW,FIFTH WHEEL L.H. PART OF KIT P/N RK-63503.....	1
19	KFOZZ		74410	XA-1704R	JAW,FIFTH WHEEL PART OF KIT P/N RK-63506.....	1
20	KFHZZ		74410	XB-16	PIN,COTTER PART OF KIT P/N RK-63506.....	2
21	KFHZZ		74410	XB-1044	SPRING,TORSION PART OF KIT P/N RK-63506.....	1
22	KFHZZ		74410	XA-3514	GUARD,LOCK PART OF KIT P/N RK-63506.....	1
23	KFHZZ		74410	XA-1055	PIN,STRAIGHT,HEADLE PART OF KIT P/N RK-63506.....	1
24	KFHZZ		74410	XB-T-69-A	NUT,HEXAGON HEAD PART OF KIT P/N RK-63506.....	1
25	KFHZZ		74410	XA-1705	PLATE,CAM PART OF KIT P/N RK-63506.....	1
26	KFHZZ		74410	XA-1029	ROLLER PART OF KIT P/N RK-63506....	1
27	KFHZZ		74410	XB-2083	SCREW,CAP,HEXAGON H PART OF KIT P/N RK-63506.....	1
28	KFHZZ		74410	XB-CX-58-F-134	SCREW,CAP,HEXAGON H PART OF KIT P/N RK-63506.....	1
29	KFHZZ		74410	XB-1030-1	WASHER PART OF KIT P/N RK-63506....	2
30	KFHZZ		74410	XA-1507	ROLLER PART OF KIT P/N RK-63506....	1
31	KFOZZ		74410	MS75119	ROLL PIN PART OF KIT P/N RK-63506..	1
32	KFOZZ	5310-00-584-3783	88044	AN961-816	WASHER,FLAT PART OF KIT P/N RK-63506.....	1

(1) ITEM NO	(2) SMR CODE	(3) NSN	(4) CAGEC	(5) PART NUMBER	(6) DESCRIPTION AND USABLE ON CODES(UOC)	(7) QTY
33	KFOZZ		96906	MS-2002-18	WASHER PART OF KIT P/N RK-63506....	1

END OF FIGURE



UNIT, DIRECT SUPPORT, AND GENERAL SUPPORT MAINTENANCE  
 REPAIR PARTS AND SPECIAL TOOLS LIST  
 TRUCK TRACTOR, LINE HAUL, 50,000 GVWR, 6X4, M915A1  
 NSN 2320-01-125-2640

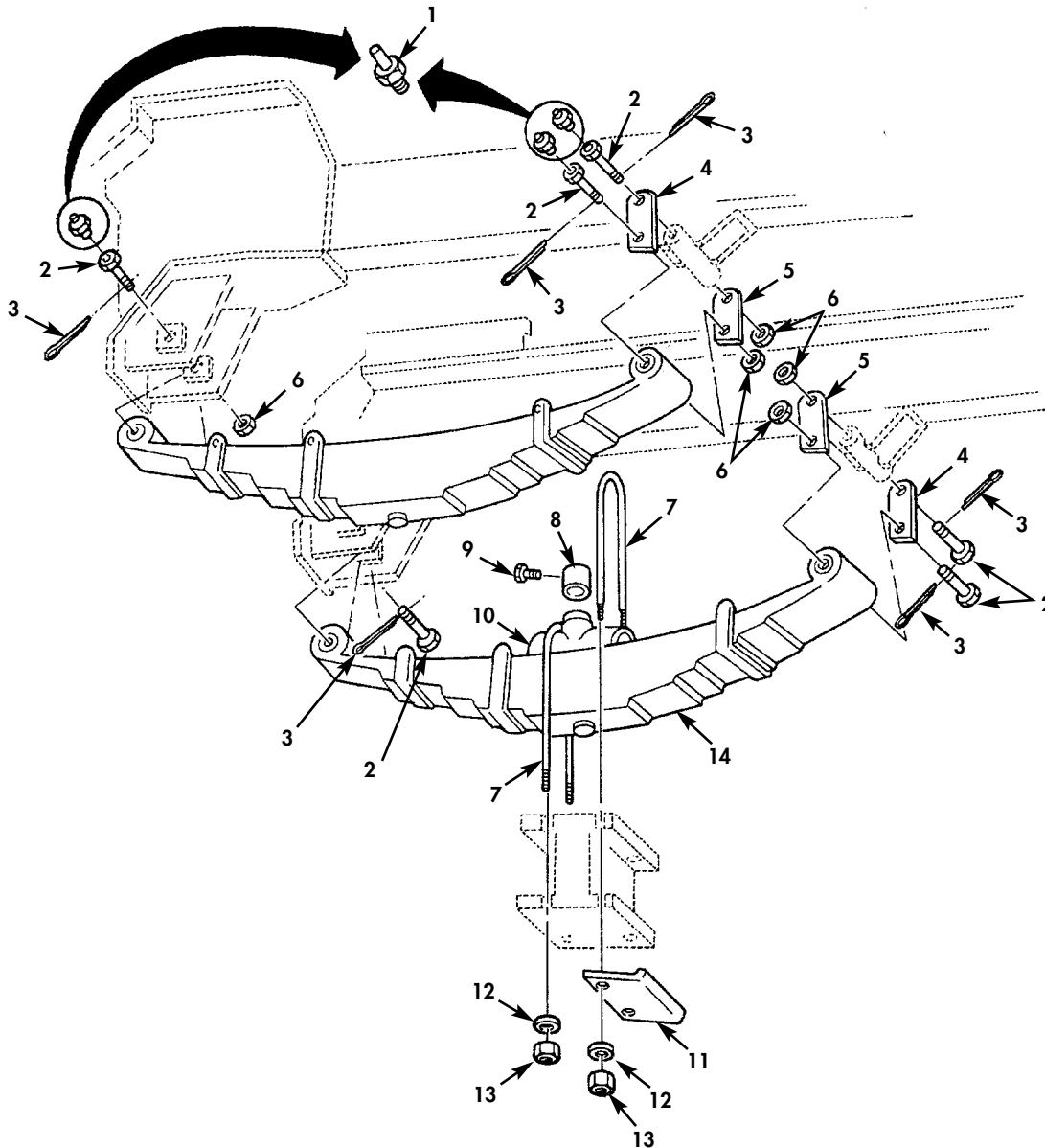

Figure 131. Front Suspension Assembly.

(1) ITEM NO	(2) SMR CODE	(3) NSN	(4) CAGEC	(5) PART NUMBER	(6) DESCRIPTION AND USABLE ON CODES(UOC)	(7) QTY
GROUP 16 SPRINGS AND SHOCK ABSORBERS 1601 SPRINGS						
FIG. 131 FRONT SUSPENSION ASSEMBLY						
1	PAOZZ	4730-00-050-4208	96906	MS15003-1	FITTING,LUBRICATION.....	6
2	PAOZZ	5306-01-077-4461	34623	5714128	BOLT, INTERNALLY REL.....	6
3	PAOZZ	5315-00-849-9854	80205	MS24665-498	PIN,COTTER.....	6
4	PFFZZ	3040-01-095-8653	34623	MB279-20000	CONNECTING LINK,RIG OUTER.....	2
5	PFFZZ	3040-01-095-9691	34623	M/279-20001	CONNECTING LINK,RIG INNER.....	2
6	PAOZZ	5310-01-091-6066	34623	MA216-20000	NUT,PLAIN,SLOTTED,H.....	6
7	PAFZZ	5306-01-141-1841	34623	MB332-20000	BOLT,U.....	4
8	PBFZZ	5340-01-095-3882	34623	MB34-20000	BUMPER, NONMETALLIC.....	2
9	PAFZZ	5305-01-159-6553	34623	G9425534	SCREW, TAPPING.....	2
10	PFFZZ	2510-01-096-1627	34623	MD207-20021	SADDLE, SPRING.....	2
11	PAFZZ	5340-01-176-9360	34623	MC32X-20000	BRACKET ASSEMBLY,SH LOWER,L.H.....	1
11	PFFZZ	2540-01-077-2800	34623	M/32X-20001	BRACKET ASSEMBLY,SH LOWER,R.H.....	1
12	PAFZZ	5310-01-085-6763	34623	M/362-20005	WASHER,FLAT.....	8
13	PAFZZ	5310-01-134-0206	24617	9422307	NUT, SELF-LOCKING, CO.....	8
14	PAFFF	2510-01-088-7763	1H649	19415	SPRING ASSEMBLY, LEA FRONT.....	2

END OF FIGURE

UNIT, DIRECT SUPPORT, AND GENERAL SUPPORT MAINTENANCE  
 REPAIR PARTS AND SPECIAL TOOLS LIST  
 TRUCK TRACTOR, LINE HAUL, 50,000 GVWR, 6X4, M915A1  
 NSN 2320-01-125-2640

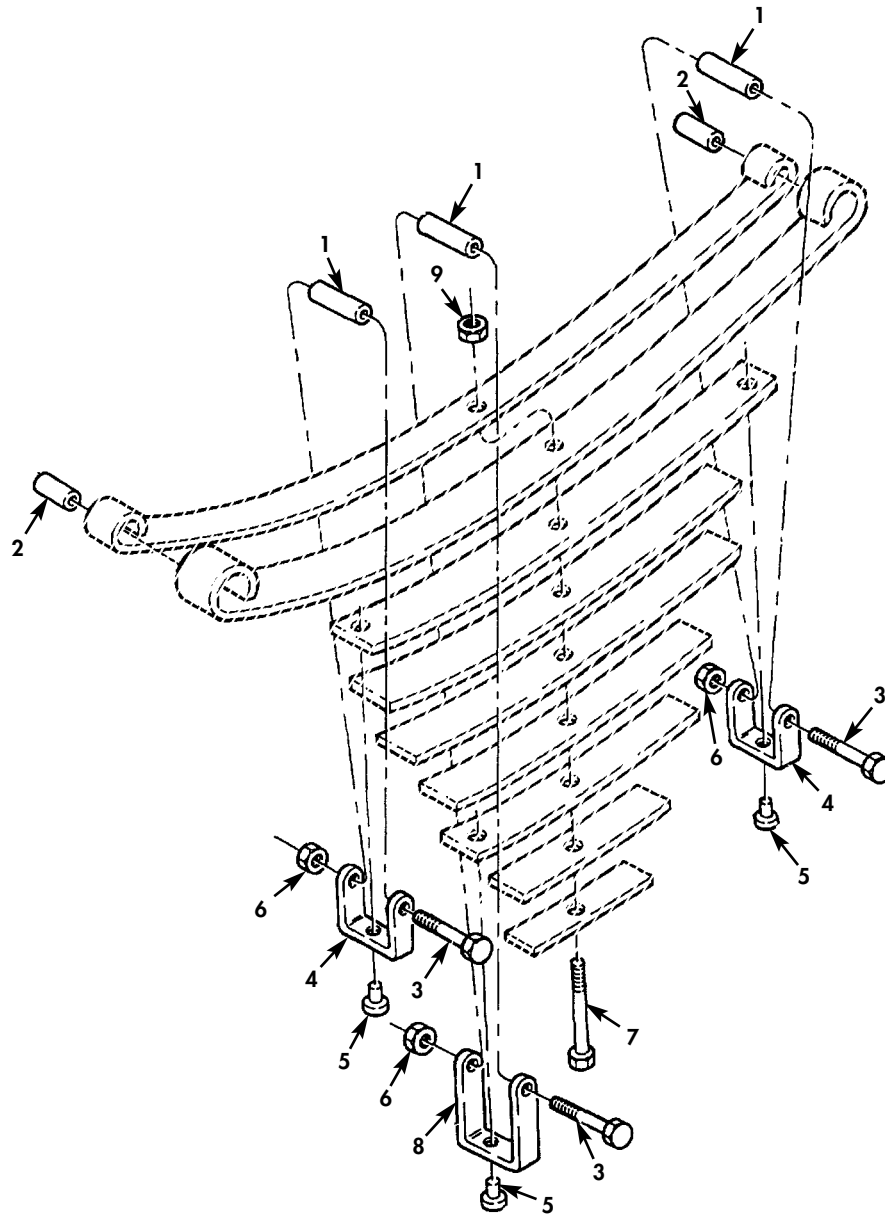
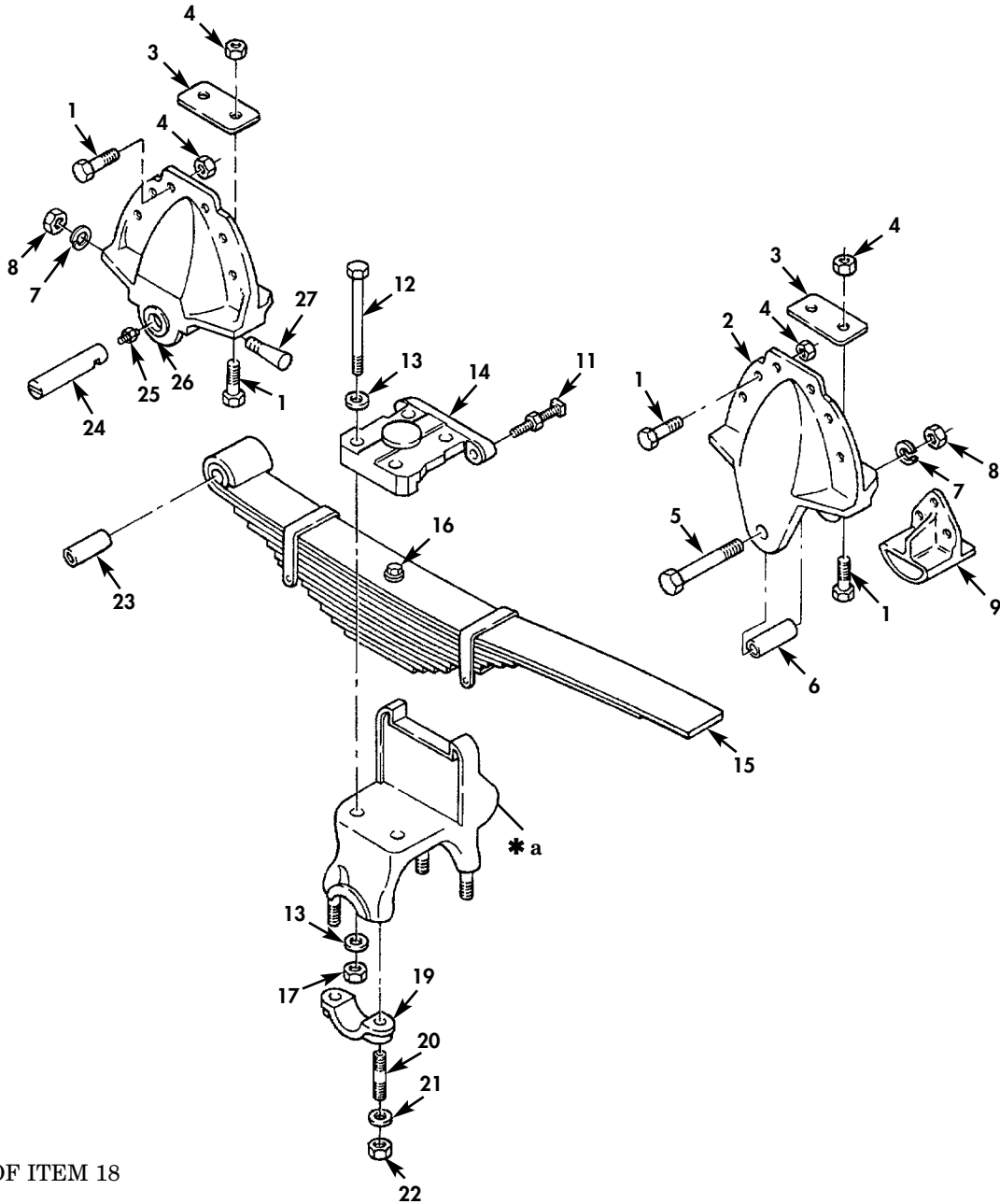
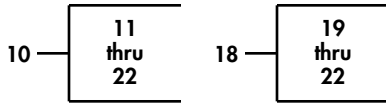

Figure 132. Front Leaf Spring Assembly.

(1) ITEM NO	(2) SMR CODE	(3) NSN	(4) CAGEC	(5) PART NUMBER	(6) DESCRIPTION AND USABLE ON CODES(UOC)	(7) QTY
GROUP 1601 SPRINGS						
FIG. 132 FRONT LEAF SPRING ASSEMBLY						
1	XBFZZ		34623	MA284-21060	SPACER,SLEEVE.....	3
2	XBFZZ		34623	MA35-21076	BUSHING,SLEEVE.....	2
3	PAFZZ	5306-01-152-5892	34623	MA25-21250	BOLT,MACHINE.....	3
4	PAFZZ	2510-01-154-1349	34623	MA52-21008	ALIGNMENT CLIP,LEAF.....	2
5	PAFZZ	5320-01-156-5157	24617	110432	RIVET,SOLID.....	3
6	PAFZZ	5310-01-160-1880	34623	MA219-21064	NUT,SELF-LOCKING,HE.....	3
7	XDFZZ		34623	MA25-21251	BOLT,MACHINE.....	1
8	PAFZZ	2510-01-154-1350	34623	MA52-21009	ALIGNMENT CLIP,LEAF.....	1
9	PAFZZ	5310-00-044-3340	19207	8712289	NUT,SELF-LOCKING,HE.....	1

END OF FIGURE

UNIT, DIRECT SUPPORT, AND GENERAL SUPPORT MAINTENANCE  
 REPAIR PARTS AND SPECIAL TOOLS LIST  
 TRUCK TRACTOR, LINE HAUL, 50,000 GVWR, 6X4, M915A1  
 NSN 2320-01-125-2640



\* a PART OF ITEM 18

Figure 133. Tandem Axle Suspension.



(1) ITEM NO	(2) SMR CODE	(3) NSN	(4) CAGEC	(5) PART NUMBER	(6) DESCRIPTION AND USABLE ON CODES(UOC)	(7) QTY
GROUP 1601 SPRINGS						
FIG. 133 TANDEM AXLE SUSPENSION						
1	PAOZZ	5306-01-129-9649	34623	M/25-20005	BOLT,MACHINE.....	1
2	PAFZZ	2510-01-159-1003	71388	57594-2	ALIGNMENT CLIP,LEA REAR,NO. 2.....	2
3	PAFZZ	5365-01-156-9766	34623	MA242A-20014	SPACER,PLATE.....	4
4	PAOZZ	5310-01-085-8176	34623	M/219B-20001	NUT,PLAIN,EXTENDED.....	1
5	KFFZZ		28158	24531-5	BOLT,REBOUND PART OF KIT P/N 29828-26.....	2
6	KFFZZ		28158	194	SPACER,SLEEVE PART OF KIT P/N 29828-26.....	2
7	KFFZZ		28158	17341	WASHER,LOCK PART OF KIT P/N 29828-26.....	4
8	KFFZZ		28158	17351	NUT PART OF KIT P/N 29828-26.....	4
9	PFFZZ	2510-01-154-5611	28158	46331-8	SHACKLE,LEAF SPRING REAR,NO. 3.....	2
10	PFFFF	2510-01-154-5466	6N039	DA35100-535	SPRING ASSEMBLY,LEA L.H.....	1
10	PBFFF	2510-01-154-5467	28158	DA35100-536	SPRING ASSEMBLY,LEA R.H.....	1
11	PAFZZ	5305-01-167-0232	28158	35370-2	.SETSCREW.....	2
12	PAFZZ	5306-01-152-8154	28158	30550-4	.BOLT,MACHINE.....	4
13	PAFZZ	5310-01-081-2518	28158	22962-6	.WASHER,FLAT.....	8
14	PFFZZ	2510-01-102-7521	28158	35064	.PAD,SPRING TOP.....	1
15	PAFZZ	2510-01-096-9496	28158	45121	.SPRING ASSEMBLY,LEA.....	1
16	PAFZZ	5306-01-154-5253	28158	5069	.BOLT,MACHINE.....	1
17	PAFZZ	5310-01-081-0785	28158	8017	.NUT,SELF-LOCKING,CO.....	4
18	PAFFF	2510-01-094-8982	28158	31017-6	.SADDLE ASSEMBLY,LEA.....	1
19	PAFZZ	2510-01-153-9466	28158	6612	..CAP,SADDLE,SPRING.....	2
20	PAFZZ	5307-01-153-1343	28158	6696	..STUD,PLAIN.....	4
21	PAFZZ	5310-01-154-4334	28158	22962-2	..WASHER,FLAT.....	4
22	PAFZZ	5310-00-724-0642	96906	MS51968-27	..NUT,PLAIN,HEXAGON.....	4
23	PAFZZ	3120-01-082-0203	28158	30057-8	BUSHING,SLEEVE.....	2
24	PFFZZ	3040-01-077-2883	28158	32277-000L	SHAFT,STRAIGHT PART OF KIT P/N 29828-26.....	2
25	PBFZZ	4730-01-217-1115	28158	33117	FITTING,LUBRICATION PART OF KIT P/N 29828-26.....	2
26	PFFZZ	2510-01-154-5612	28158	34013-95	SHACKLE,LEAF SPRING REAR,NO.1.....	2
27	KFFZZ		28158	62-1	DRAWKEY ASSEMBLY PART OF KIT P/N 29828-26.....	2

END OF FIGURE

UNIT, DIRECT SUPPORT, AND GENERAL SUPPORT MAINTENANCE  
 REPAIR PARTS AND SPECIAL TOOLS LIST  
 TRUCK TRACTOR, LINE HAUL, 50,000 GVWR, 6X4, M915A1  
 NSN 2320-01-125-2640

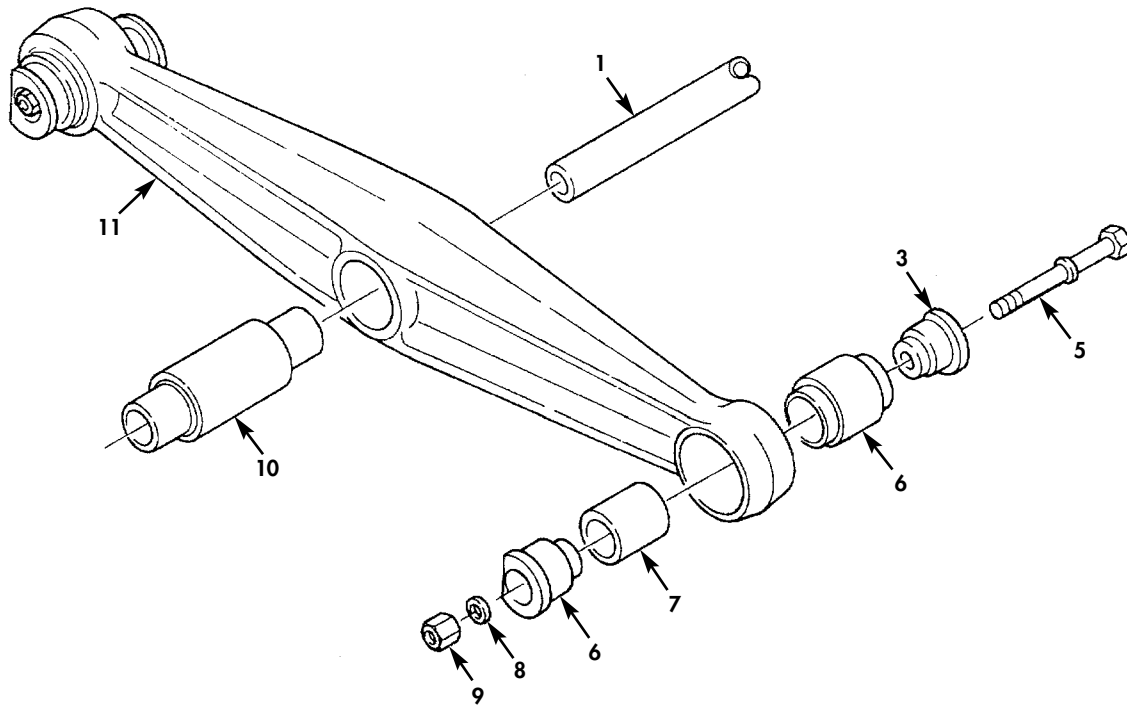
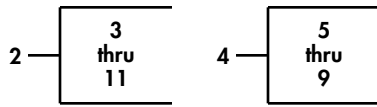

Figure 134. Beam Assembly Equalizer and Adapter Assembly Beam End.

(1) ITEM NO	(2) SMR CODE	(3) NSN	(4) CAGEC	(5) PART NUMBER	(6) DESCRIPTION AND USABLE ON CODES(UOC)	(7) QTY
GROUP 1601 SPRINGS						
FIG. 134 BEAM ASSEMBLY EQUALIZER AND ADAPTER ASSEMBLY BEAM END						
1	PAFZZ	2510-01-146-4158	28158	44643-9	CROSS TUBE.....	1
2	PAFFF	2510-01-145-8257	28158	DA-7500-497	EQUALIZER BEAM ASSE.....	2
3	XBFZZ		28158	6572	.BUSHING,SLEEVE.....	2
4	PAFFZ	2530-01-098-6754	28158	45000-7	.BEAM END ADAPTER AS.....	2
5	PAFZZ	5306-00-182-9230	28158	21867-23	..BOLT,MACHINE.....	1
6	PFFZZ	3120-01-345-0940	28158	45163	..BEARING,SLEEVE.....	2
7	PFFZZ	5365-01-163-8204	28158	45289-2	..SPACER,SLEEVE.....	1
8	PAFZZ	5310-01-160-2047	28158	22962-1	..WASHER,FLAT.....	2
9	PAFZZ	5310-01-178-5976	28158	30191	..NUT,SELF-LOCKING,HE.....	1
10	PAFZZ	3120-01-082-2078	28158	5919	.BUSHING,SLEEVE.....	1
11	XAFZZ		28158	43164	.BEAM,EQUALIZER.....	1

END OF FIGURE

UNIT, DIRECT SUPPORT, AND GENERAL SUPPORT MAINTENANCE  
REPAIR PARTS AND SPECIAL TOOLS LIST  
TRUCK TRACTOR, LINE HAUL, 50,000 GVWR, 6X4, M915A1  
NSN 2320-01-125-2640

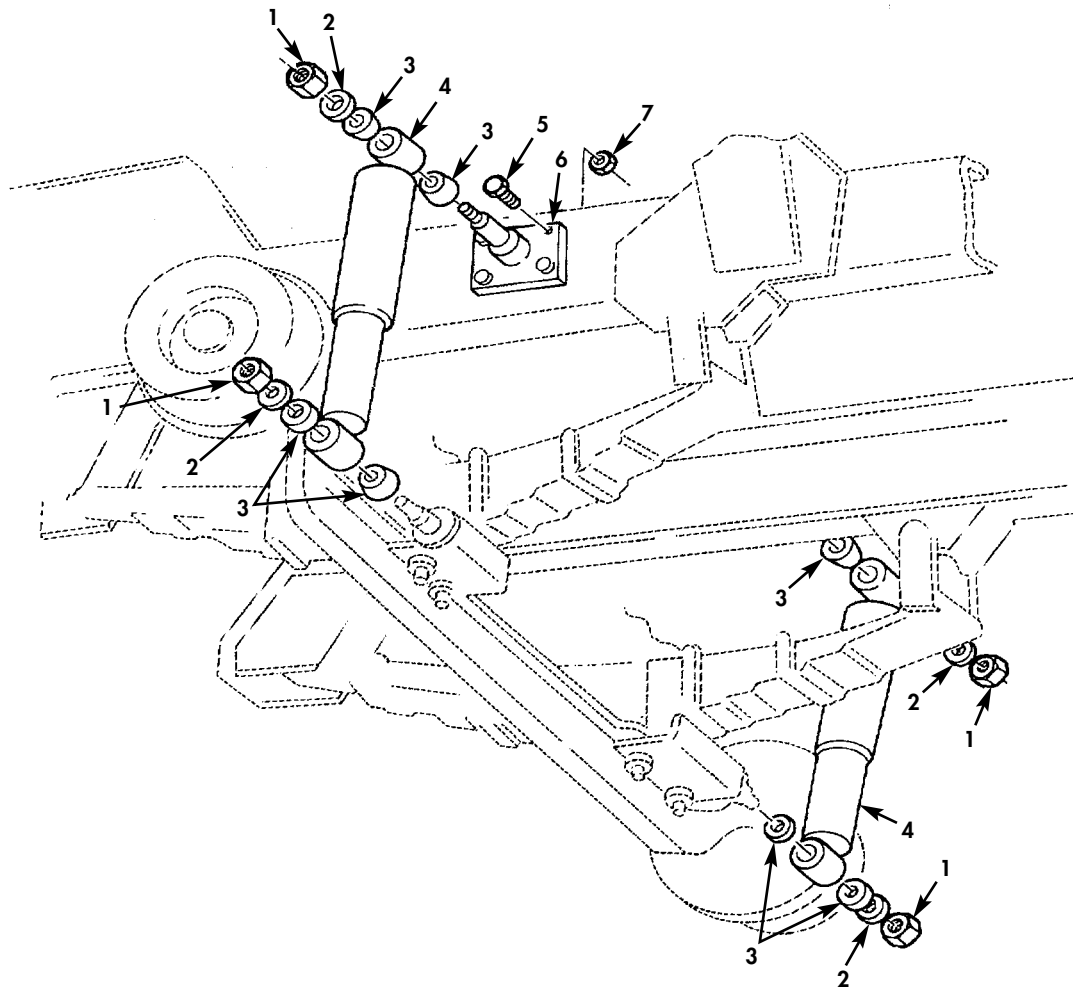
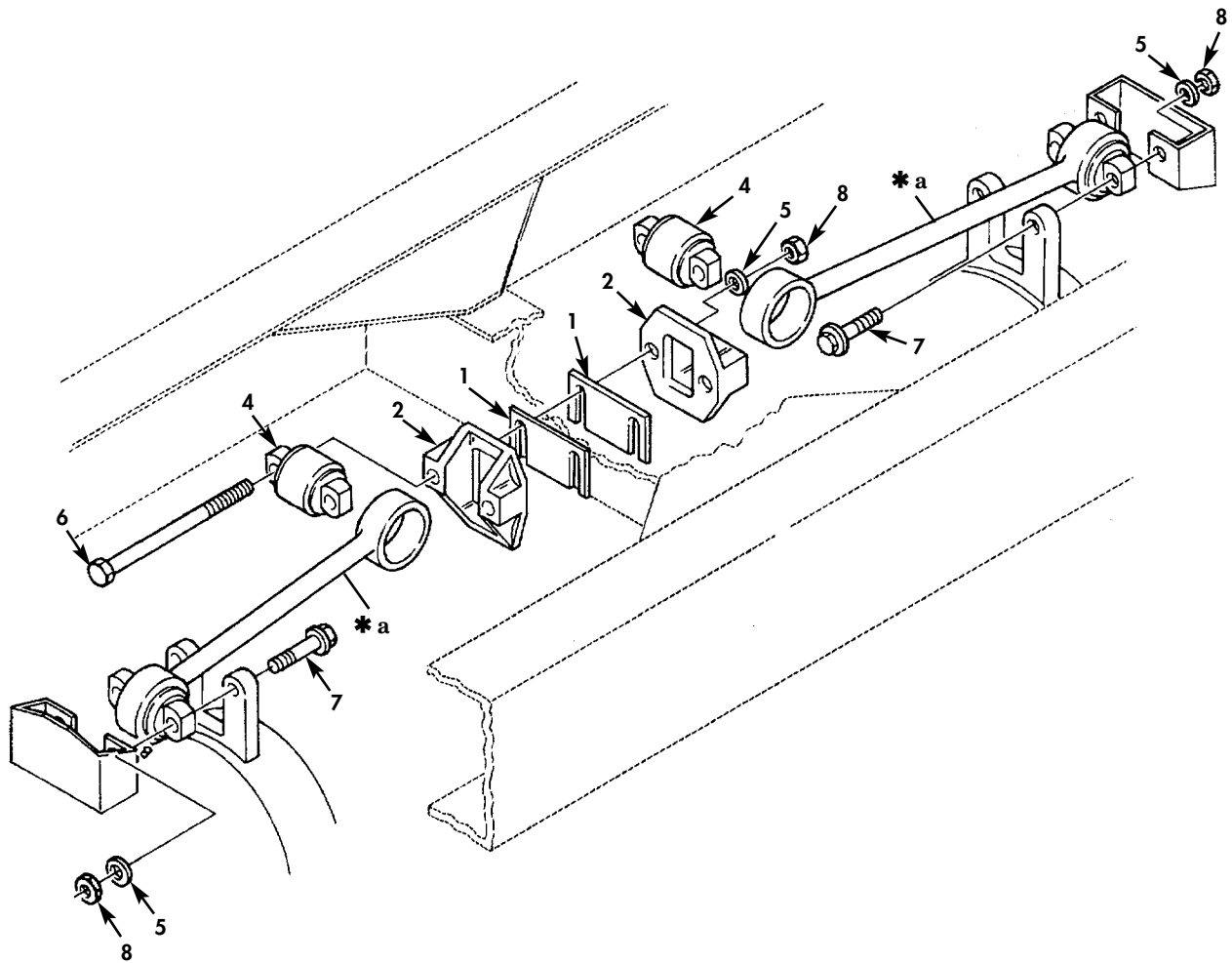
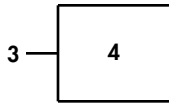

Figure 135. Shock Absorber.

(1) ITEM NO	(2) SMR CODE	(3) NSN	(4) CAGEC	(5) PART NUMBER	(6) DESCRIPTION AND USABLE ON CODES(UOC)	(7) QTY
GROUP 1604 SHOCK ABSORBING EQUIPMENT						
FIG. 135 SHOCK ABSORBER						
1	PAOZZ	5310-01-134-0206	24617	9422307	NUT, SELF-LOCKING, CO.....	4
2	PAOZZ	5310-01-153-9181	34623	M/362-20007	WASHER, FLAT.....	4
3	PAOZZ	5365-00-740-9618	19207	7409618	BUSHING, NONMETALLIC.....	8
4	PAOZZ	2510-00-740-9617	19207	7409617	SHOCK ABSORBER, DIRE.....	2
5	PAOZZ	5305-01-150-0186	34623	M/25-20004	SCREW, CAP, HEXAGON H.....	8
6	PFOZZ	2540-01-085-1854	34623	MC32X-20002	BRACKET ASSEMBLY, SH.....	2
7	PAOZZ	5310-01-085-8176	34623	M/219B-20001	NUT, PLAIN, EXTENDED.....	8

END OF FIGURE

UNIT, DIRECT SUPPORT, AND GENERAL SUPPORT MAINTENANCE  
 REPAIR PARTS AND SPECIAL TOOLS LIST  
 TRUCK TRACTOR, LINE HAUL, 50,000 GVWR, 6X4, M915A1  
 NSN 2320-01-125-2640



\* a PART OF ITEM 3

Figure 136. Torque Rod Assembly.

(1) ITEM NO	(2) SMR CODE	(3) NSN	(4) CAGEC	(5) PART NUMBER	(6) DESCRIPTION AND USABLE ON CODES(UOC)	(7) QTY
GROUP 1605 TORQUE,RADIUS AND STABILIZER RODS						
FIG. 136 TORQUE ROD ASSEMBLY						
1	PAOZZ	5365-01-088-8925	34623	MC283-20001	SPACER,PLATE 0.0359 INCH.....	4
1	PAOZZ	5365-01-115-4432	34623	M/283-20004	SPACER,PLATE 0.25 INCH.....	4
1	PAOZZ	5365-01-114-5094	34623	M/283-20002	SPACER,PLATE 0.0598 INCH.....	4
1	PAOZZ	5365-01-112-8300	34623	M/283-20003	SPACER,PLATE 0.1196 INCH.....	4
2	PFOZZ	2510-01-154-5468	28158	22186	BRACKET,STRADDLE MO.....	2
3	PAOZZ	2530-01-080-7413	28158	32271-21	TORQUE ROD ASSEMBLY.....	2
4	PAFZZ	5365-01-173-0056	15434	44695	.BUSHING,TORQUE ROD.....	2
5	PAOZZ	5310-01-154-3994	34623	M/362-20004	WASHER,FLAT.....	6
6	PAOZZ		34623	34754-10	BOLT.....	2
7	PAOZZ	5305-01-111-2774	24617	9428039	SCREW,CAP,HEXAGON H.....	4
8	PAOZZ	5310-01-085-8176	34623	M/219B-20001	NUT,PLAIN,EXTENDED.....	1

END OF FIGURE

UNIT, DIRECT SUPPORT, AND GENERAL SUPPORT MAINTENANCE  
 REPAIR PARTS AND SPECIAL TOOLS LIST  
 TRUCK TRACTOR, LINE HAUL, 50,000 GVWR, 6X4, M915A1  
 NSN 2320-01-125-2640

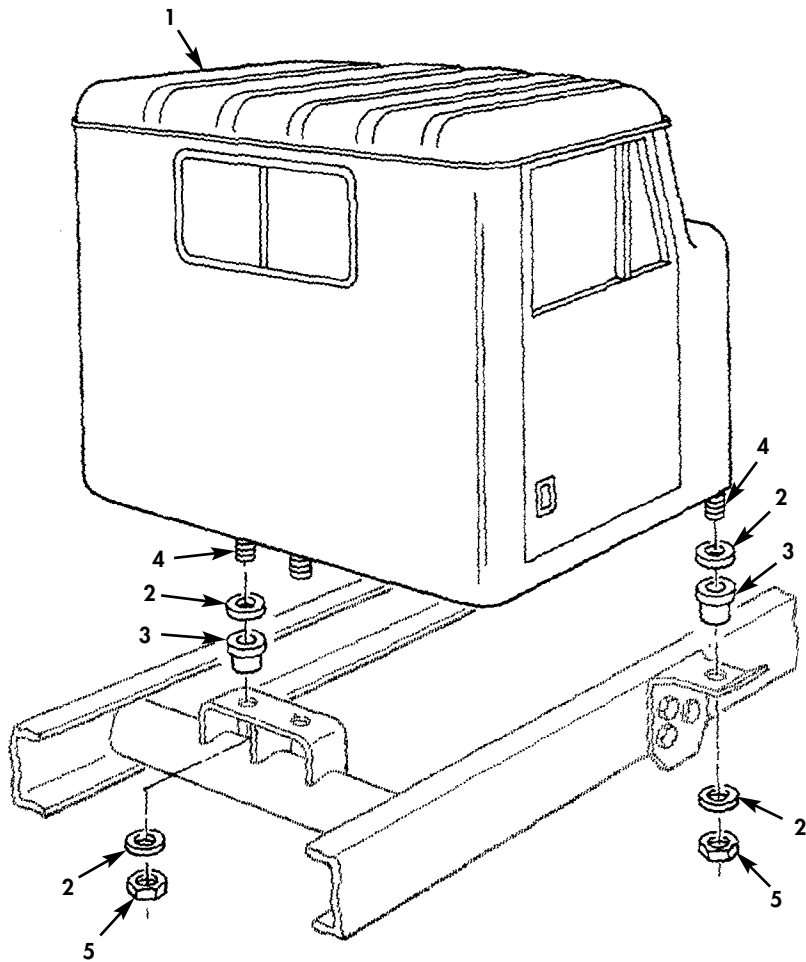

Figure 137. Cab Assembly, Hull.



(1) ITEM NO	(2) SMR CODE	(3) NSN	(4) CAGEC	(5) PART NUMBER	(6) DESCRIPTION AND USABLE ON CODES(UOC)	(7) QTY
					GROUP 18 BODY,CAB,HOOD AND HULL 1801 BODY,CAB,HOOD AND HULL ASSEMBLIES	
					FIG. 137 CAB ASSEMBLY,HULL	
1	PAFFF	2510-01-115-3347	34623	5714853	CAB,SHELL.....	1
2	PAFZZ	5310-01-149-4409	34623	M/362-20015	WASHER,FLAT.....	8
3	PAFZZ	5365-01-092-0154	76005	CBA28-800	BUSHING,NONMETALLIC.....	4
4	PAFZZ	5305-01-156-5108	34623	M/25-20010	SCREW,CAP,HEXAGON H.....	4
5	PAFZZ	5310-01-134-0206	24617	9422307	NUT,SELF-LOCKING,CO.....	4

END OF FIGURE



UNIT, DIRECT SUPPORT, AND GENERAL SUPPORT MAINTENANCE  
 REPAIR PARTS AND SPECIAL TOOLS LIST  
 TRUCK TRACTOR, LINE HAUL, 50,000 GVWR, 6X4, M915A1  
 NSN 2320-01-125-2640

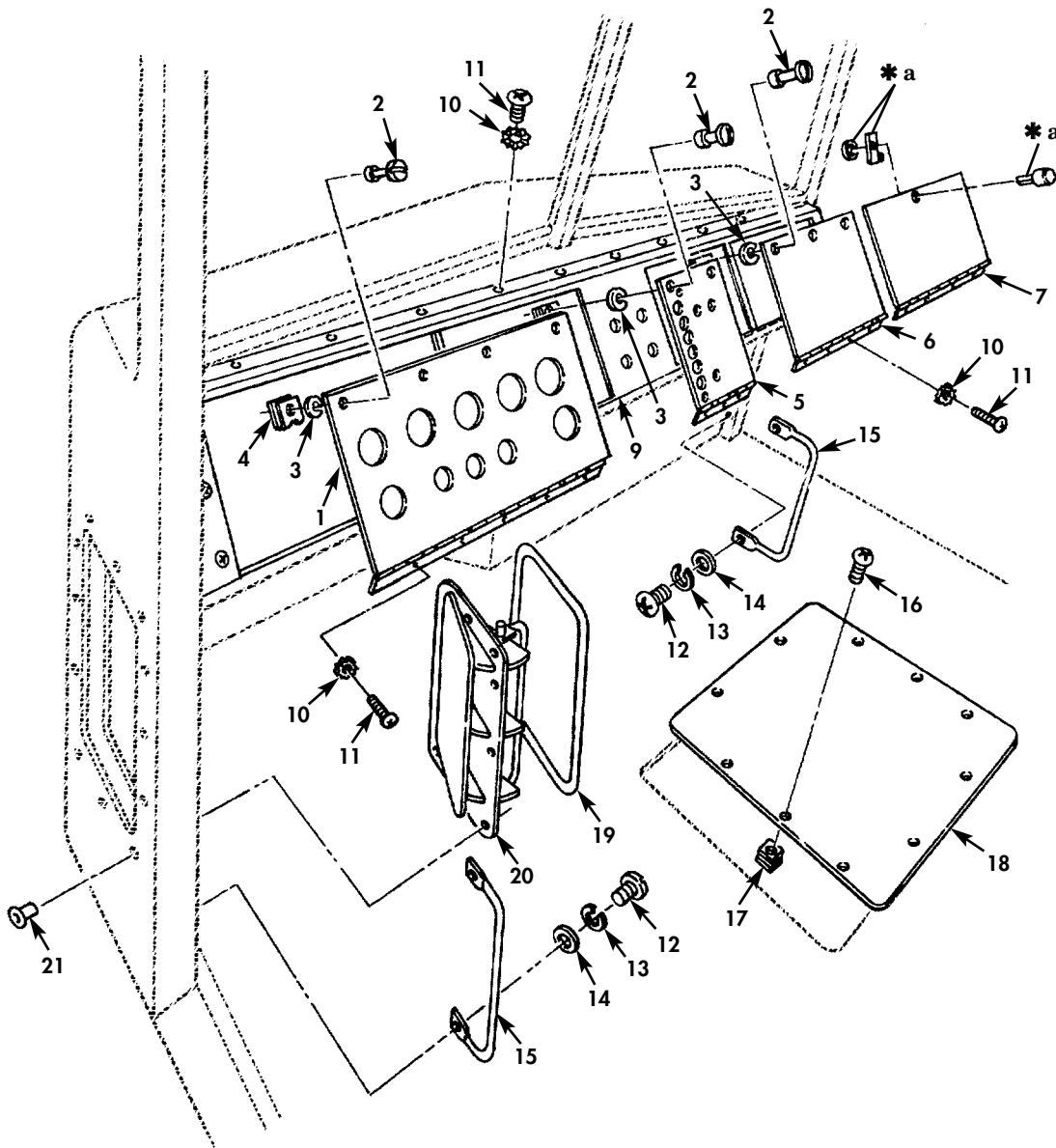

\* a PART OF ITEM 8

Figure 138. Interior Cab Assembly Components (Sheet 1 of 2).

UNIT, DIRECT SUPPORT, AND GENERAL SUPPORT MAINTENANCE  
 REPAIR PARTS AND SPECIAL TOOLS LIST  
 TRUCK TRACTOR, LINE HAUL, 50,000 GVWR, 6X4, M915A1  
 NSN 2320-01-125-2640

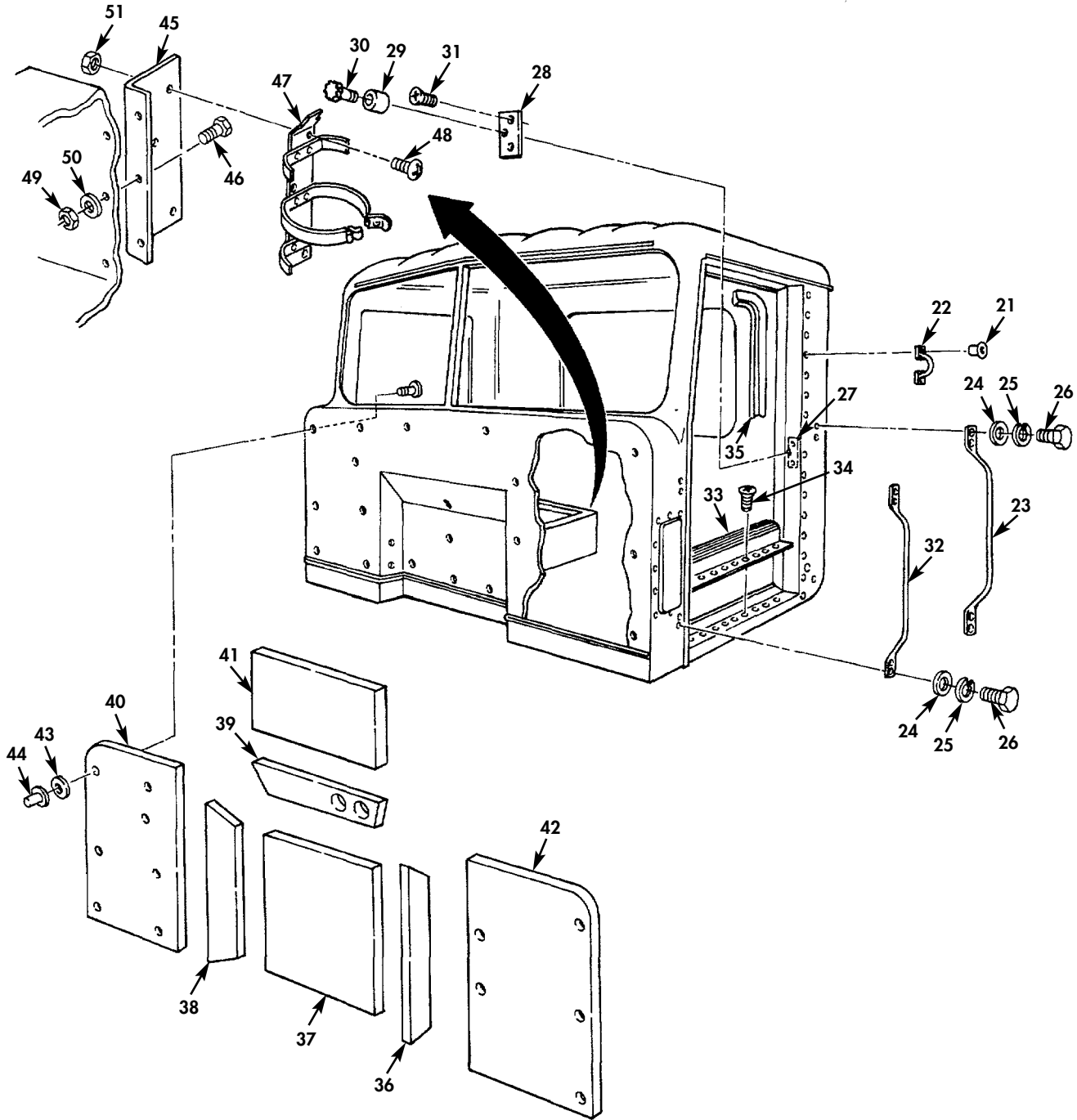

Figure 138. Interior Cab Assembly Components (Sheet 2 of 2).

(1) ITEM NO	(2) SMR CODE	(3) NSN	(4) CAGEC	(5) PART NUMBER	(6) DESCRIPTION AND USABLE ON CODES(UOC)	(7) QTY
GROUP 1801 BODY,CAB,HOOD AND HULL ASSEMBLIES						
FIG. 138 INTERIOR CAB ASSEMBLY COMPONENTS						
1	PAOZZ	2540-01-155-4133	34623	MD241-20019	PANEL ASSEMBLY,INST L.H.....	1
2	PAOZZ	5325-01-029-6488	94222	85-11-160-17	STUD,TURNLOCK FASTE.....	11
3	PAOZZ	5310-00-822-8525	94222	85-34-101-20	WASHER,SPLIT.....	11
4	PAOZZ	5325-00-998-3351	94222	85-47-101-15	RECEPTACLE,TURNLOCK.....	11
5	PAOZZ	2540-01-155-4131	34623	MD241-20015	PANEL ASSEMBLY,INST R.H.....	1
6	PAOZZ	2540-01-155-7873	34623	MD63-20008	COVER ASSEMBLY,CENT.....	1
7	PAOZZ	2540-01-155-2390	34623	MC78-20002	DOOR,GLOVE COMPARTM.....	1
8	PAOZZ	5340-01-160-5934	94222	61-10-102-11	FASTENER,PAWL.....	1
9	PAOZZ	2540-01-155-4136	34623	5995249	PANEL ASSEMBLY,INST.....	1
10	PAOZZ	5310-00-209-0786	96906	MS35335-33	WASHER,LOCK.....	31
11	PAOZZ	5305-00-988-1724	96906	MS35206-280	SCREW,MACHINE.....	31
12	PAOZZ	5306-00-226-4825	80204	B1821BH031C075N	BOLT,MACHINE.....	4
13	PAOZZ	5310-01-097-8039	24617	9417953	WASHER,LOCK.....	4
14	PAOZZ	5310-01-119-3675	24617	9418304	WASHER,FLAT.....	4
15	PAOZZ	5340-01-155-4543	34623	MB142-20001	HANDLE,BOW.....	2
16	PAOZZ	5305-00-984-6210	96906	MS35206-263	SCREW,MACHINE 10-24 X 0.50.....	10
17	XDOZZ		78553	C31072-1024	RETAINER,NUT AND BO 10-24.....	10
18	XBOZZ		34623	5995064	COVER,ACCESS CENTER.....	1
19	PAOZZ	9390-01-165-8833	34623	5571143	NONMETALLIC CHANNEL.....	1
20	PAOZZ	2540-01-154-1322	30187	690-210	VENTILATOR,AIR CIRC.....	1
21	PAOZZ	5320-01-139-9774	05693	SSPV-86	RIVET,BLIND.....	16
22	PAOZZ	5340-01-164-5767	34623	5995041	STRAP,RETAINING.....	2
23	PAOZZ	5340-01-127-1433	34623	MC142-20002	HANDLE,BOW OUTSIDE REAR.....	2
24	PAOZZ	5310-00-809-4058	96906	MS27183-10	WASHER,FLAT.....	16
25	PAOZZ	5310-00-243-4764	80205	MS35338-139B	WASHER,LOCK.....	16
26	PAOZZ	5305-01-015-5427	72582	9419006	SCREW,CAP,HEXAGON H 1/4-20 X 1.00..	16
27	PAOZZ	2510-01-159-2941	75418	04317-6	LATCH PLATE,DOOR,VE.....	2
28	PAFZZ	5340-01-140-8823	75418	04328-1	STRIKE,CATCH.....	2
29	PAFZZ	5365-01-138-9355	34623	MA283-20000	SPACER,SLEEVE.....	2
30	PAFZZ	5315-01-139-4600	75418	04331-1	PIN.....	2
31	PAFZZ	5305-00-958-5469	80205	MS35190-305	SCREW,MACHINE 5/16-18 X 7/8.....	4
32	PAOZZ	5340-01-127-1432	34623	M/142-20003	HANDLE,BOW OUTSIDE FRONT.....	2
33	PAOZZ	2540-01-167-9181	34623	ME282-20063	PLATE,DOOR,VEHICULA.....	2
34	PAOZZ	5305-01-160-3944	24617	11508436	SCREW,TAPPING 10-16 X 0.750.....	14
35	PAOZZ	5330-01-136-8430	34623	MB284A-20014	SEAL.....	2
36	PFOZZ	2590-01-155-4186	34623	MD163-20009	PAD,CUSHIONING L.H.....	1
37	PFOZZ	2590-01-154-1342	34623	M/163-20013	PAD,CUSHIONING CENTER.....	1
38	PFOZZ	2590-01-154-1344	34623	M/163-20015	PAD,CUSHIONING R.H.....	1
39	PFOZZ	2590-01-154-1343	34623	M/163-20014	PAD,CUSHIONING UPPER.....	1
40	PFOZZ	2590-01-158-9227	34623	M/163-20010	PAD,CUSHIONING R.H.....	1
41	PBOZZ	2590-01-154-1341	34623	M/163-20011	PAD,CUSHIONING CENTER.....	1
42	PFOZZ	2590-01-155-4185	34623	5571101	PAD,CUSHIONING L.H.....	1
43	PAOZZ	5340-01-174-7639	85105	101-301-104	CLIP,SPRING TENSION 1-1/2 INCH.....	45
44	PAOZZ	5340-01-155-4571	34623	MA207-20059	CAP-PLUG,PROTECTIVE.....	45
45	PFOZZ	5340-01-159-8586	34623	MB10-20123	BRACKET,ANGLE.....	1
46	PAOZZ	5305-00-655-9711	80205	MS35307-357	SCREW,CAP,HEXAGON H 3/8-16 X 5/8...	3
47	PBOZZ	4210-01-164-7949	99539	20688	BRACKET,FIRE EXTING.....	1
48	PAOZZ	5305-00-984-6193	80205	MS35206-245	SCREW,MACHINE 8-32 X 1/2.....	4
49	PAOZZ	5310-00-316-6513	80205	NAS1408A6	NUT,SELF-LOCKING,HE.....	3

(1) ITEM NO	(2) SMR CODE	(3) NSN	(4) CAGEC	(5) PART NUMBER	(6) DESCRIPTION AND USABLE ON CODES(UOC)	(7) QTY
50	PAOZZ	5310-00-080-6004	96906	MS27183-14	WASHER,FLAT.....	3
51	PAOZZ	5310-01-038-9579	24617	454748	NUT,SELF-LOCKING,HE.....	4

END OF FIGURE



UNIT, DIRECT SUPPORT, AND GENERAL SUPPORT MAINTENANCE  
 REPAIR PARTS AND SPECIAL TOOLS LIST  
 TRUCK TRACTOR, LINE HAUL, 50,000 GVWR, 6X4, M915A1  
 NSN 2320-01-125-2640

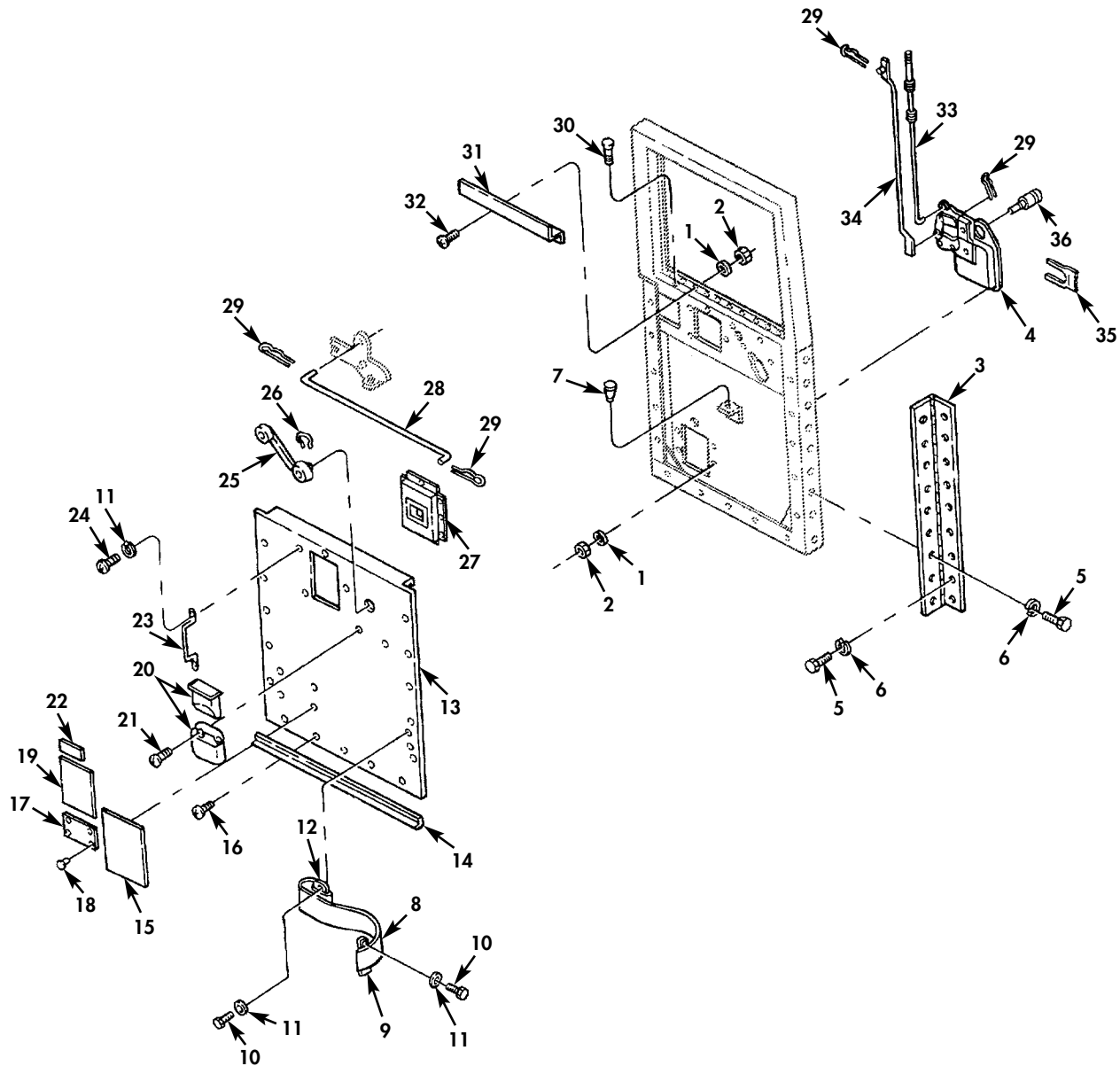

Figure 139. Door Assembly Components.



(1) ITEM NO	(2) SMR CODE	(3) NSN	(4) CAGEC	(5) PART NUMBER	(6) DESCRIPTION AND USABLE ON CODES(UOC)	(7) QTY
GROUP 1801 BODY,CAB,HOOD AND HULL ASSEMBLIES						
FIG. 139 DOOR ASSEMBLY COMPONENTS						
1	PAFZZ	5310-00-922-2017	30379	120217	WASHER,LOCK.....	16
2	PAFZZ	5310-00-934-9758	80205	MS35649-202	NUT,PLAIN,HEXAGON.....	16
3	PAFZZ	5340-01-140-6320	34623	MC014-20004	HINGE,ACCESS DOOR R.H.....	1
3	PAFZZ	5340-01-155-1937	34623	MC14-20003	HINGE,BUTT L.H.....	1
4	PAFZZ	2540-01-155-8797	1C777	072168	HANDLE,DOOR,VEHICUL R.H.....	1
4	PAFZZ	2540-01-112-7508	1C777	06403-3	HANDLE ASSEMBLY,LEF L.H.....	1
5	PAFZZ	5305-00-543-4372	80204	B1821BH038C075N	SCREW,CAP,HEXAGON H 3/8-16 X 3/4...	36
6	PAFZZ	5310-00-627-6128	24617	138489	WASHER,LOCK.....	36
7	PAFZZ	5340-00-753-9201	19207	7539201	BUMPER,NONMETALLIC.....	2
8	PAFZZ	2540-01-152-7908	16236	2540V0750	BELT,VEHICULAR SAFE.....	2
9	PAFZZ	2540-01-160-5822	34623	MB242A-20087	PLATE,DOOR CHECK.....	2
10	PAFZZ	5305-01-119-8831	24617	9418918	SCREW,CAP,HEXAGON H.....	12
11	PAOZZ	5310-01-097-8039	24617	9417953	WASHER,LOCK.....	12
12	PAFZZ	5340-01-155-7981	34623	MB32-20044	LEAF,BUTT HINGE.....	2
13	PAFZZ	2510-01-155-5102	34623	5995033	PANEL,BODY,VEHICULA R.H.....	1
13	PAFZZ	2510-01-155-4135	34623	5995031	PANEL ASSEMBLY,INNE L.H.....	1
14	PAFZZ	5330-01-095-3719	34623	05714121	SEAL,WEATHER,DOOR.....	2
15	PAOZZ	7690-01-151-7053	34623	5571138	MARKER,IDENTIFICATI TOWING INSTRUCTION.....	1
16	PAFZZ	5305-01-155-4336	24617	449611	SCREW,TAPPING 8-32 X 0.375.....	38
17	PAOZZ	9905-01-167-1529	34623	5995066	PLATE,IDENTIFICATIO NOMENCLATURE IDENTIFICATION.....	1
18	PAFZZ	5320-01-156-5161	05693	BSP-42	RIVET,BLIND.....	4
19	XDOZZ		34623	5995060	MARKER,IDENTIFICATI CERTIFICATION..	1
20	XDFZZ		72882	S-18-AR-RT-CP	ASH RECEIVER,TOBACC.....	1
21	PAFZZ	5305-01-157-0875	24617	9415927	SCREW,MACHINE 8-32 X 1/2.....	2
22	PAOZZ	7690-01-080-7336	34623	MB162-20000	MARKER,IDENTIFICATI.....	1
23	PAFZZ	5340-01-082-1973	34623	MB142-20005	HANDLE,BOW.....	2
24	PAFZZ	5305-01-156-8686	24617	456781	SCREW,MACHINE 1/4-20 X 3/4.....	8
25	PAFZZ	2540-01-152-7814	22428	20348200	HANDLE,WINDOW REGUL.....	2
26	PAFZZ	5340-00-285-8868	7X677	4168122	CLAMP,SYNCHRO.....	2
27	PAFZZ	2510-01-122-5074	75418	04004-5	HANDLE ASSEMBLY,CAB INSIDE,R.H.....	1
27	PAFZZ	2540-01-112-5798	75418	04005-3	HANDLE ASSEMBLY,CAB INSIDE,L.H.....	1
28	PAFZZ	3040-01-157-5173	1C777	06409-2	CONNECTING LINK,RIG.....	2
29	PAFZZ	5315-00-191-1260	88277	S121873S081-112	PIN,LOCK.....	8
30	PAFZZ	5355-01-134-5860	34623	3691741	KNOB.....	2
31	PAFZZ	5680-01-120-8008	34623	MB284A-20005	WEATHER STRIP.....	2
32	PAFZZ	5305-00-057-7162	96906	MS24615-13	SCREW,TAPPING 6-20 X 3/8.....	16
33	PAFZZ	2540-01-155-8798	75418	06410-6	ROD ASSEMBLY,DOOR L.....	2
34	PAFZZ	2540-01-138-9044	34623	MA269A20002	LEVER,DOOR LATCH RE.....	2
35	PAFZZ	2510-00-248-3124	34623	957291	RETAINER,DOOR LOCK.....	2
36	PAFZZ	2540-01-152-9247	34623	5731974	CYLINDER,LOCK,VEHIC.....	1

END OF FIGURE



(1) ITEM NO	(2) SMR CODE	(3) NSN	(4) CAGEC	(5) PART NUMBER	(6) DESCRIPTION AND USABLE ON CODES(UOC)	(7) QTY
GROUP 1801 BODY,CAB,HOOD AND HULL ASSEMBLIES						
FIG. 140 DOOR ASSEMBLY AND RELATED PARTS						
1	PAFZZ	5310-00-809-4058	96906	MS27183-10	WASHER,FLAT.....	4
2	PAFZZ	5305-01-158-2032	96906	MS51869-24	SCREW,CAP,SOCKET HE 1/4-20 X 5/8...	12
3	PFFZZ	2540-01-154-1358	34623	M/70-20099	CHANNEL,LIFT,VEHICL LOWER,R.H.....	1
3	PFFZZ	2540-01-155-4132	34623	MD70-20098	CHANNEL ASSEMBLY,DO LOWER,L.H.....	1
4	PAFZZ	9390-01-179-4372	34623	MB284A-20002	NONMETALLIC CHANNEL LOWER,FRONT....	2
5	PAFZZ	5305-00-147-3225	96906	MS51861-16C	SCREW,TAPPING.....	26
6	PAFZZ	5310-01-149-7791	7X677	9439510	WASHER,LOCK.....	4
7	PAFZZ	5310-00-761-6882	96906	MS51967-2	NUT,PLAIN,HEXAGON.....	4
8	PAFZZ	5305-01-195-9820	34623	G9414711	SCREW,TAPPING NO.8-18 X 3/8.....	6
9	PAFZZ	2540-01-104-3286	7X677	9718274	REGULATOR,VEHICLE W R.H.....	1
9	PAFZZ	2540-01-124-9414	22428	9718275	REGULATOR,VEHICLE W L.H.....	1
10	PAFZZ	5305-00-954-4295	96906	MS35190-287	SCREW,MACHINE.....	8
11	PAFZZ	2540-01-103-9129	34623	MB70-20054	CHANNEL,LIFT,VEHICL.....	2
12	PAFZZ	5330-01-196-1644	82654	A-4263-36	RUBBER STRIP GLASS.....	1
13	PAFZZ	2540-01-133-6159	75418	04016-9	RECEPTACLE,DOOR WED R.H.....	1
13	PAFZZ	2540-01-119-5582	34623	MB201-201-20000	RECEPTACLE,DOOR LAT L.H.....	1
14	PAOZZ	5310-00-243-4764	80205	MS35338-139B	WASHER,LOCK.....	16
15	PAFZZ	3040-01-150-2282	34623	M/32-20002	CONNECTING LINK,RIG R.H.....	1
15	PAFZZ	2540-01-155-8796	75418	04015-0	PLATE AND LEVER L.H.....	1
16	PAFZZ	2540-01-103-9129	34623	MC284A-20001	CHANNEL,LIFT,VEHICL REAR.....	2
17	XBFZZ		34623	MC284A-20003	WEATHER STRIP UPPER.....	2
18	PAFZZ	5340-00-240-9228	19207	11621624-2	CAP,PROTECTIVE,DUST.....	10
19	PAFFF	2510-01-140-6133	34623	MA7821010	FRAME ASSEMBLY,DOOR R.H.....	1
19	PAFFF	2510-01-139-1610	34623	MA078-21009	FRAME ASSEMBLY,DOOR L.H.....	1
20	PAFZZ	5330-01-111-2281	34623	MB284A-20004	RUBBER SEAL UPPER,FRONT.....	2
21	PAFZZ	2510-01-125-0440	72286	4D839-1R	WINDOW,VEHICULAR R.H.....	1
21	PAFZZ	2510-01-143-5488	72286	4-D839-1L	WINDOW ASSEMBLY,WIN L.H.....	1
22	XAFZZ		77286	3-182-00815	.HANDLE.....	1
23	XAFZZ		77286	1-202-001759	.PIN.....	1
24	XAFZZ		77286	1-255-000753	.WASHER.....	1

END OF FIGURE

UNIT, DIRECT SUPPORT, AND GENERAL SUPPORT MAINTENANCE  
 REPAIR PARTS AND SPECIAL TOOLS LIST  
 TRUCK TRACTOR, LINE HAUL, 50,000 GVWR, 6X4, M915A1  
 NSN 2320-01-125-2640

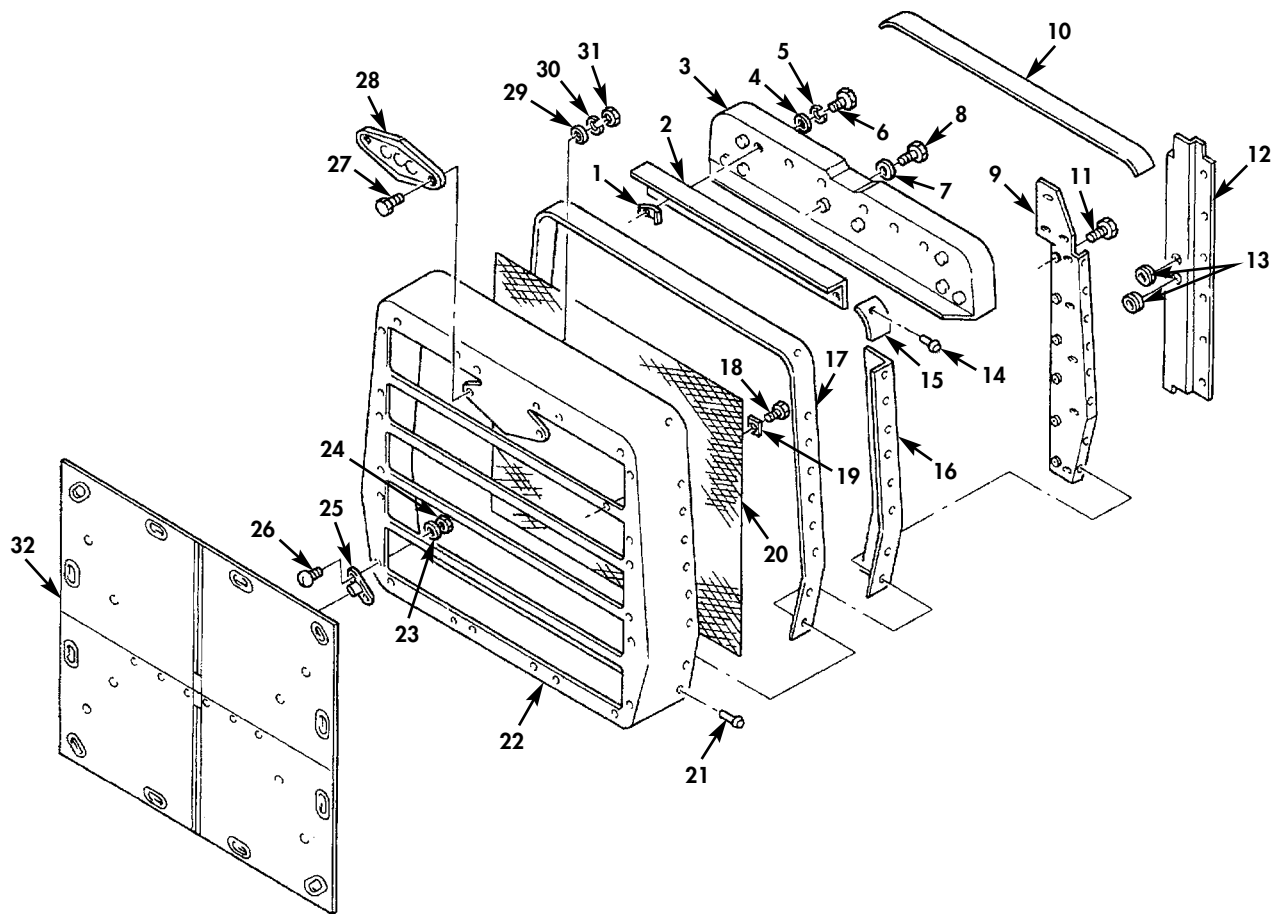

Figure 141. Radiator Grille.

(1) ITEM NO	(2) SMR CODE	(3) NSN	(4) CAGEC	(5) PART NUMBER	(6) DESCRIPTION AND USABLE ON CODES(UOC)	(7) QTY
GROUP 1801 BODY,CAB,HOOD AND HULL ASSEMBLIES						
FIG. 141 RADIATOR GRILLE						
1	PAOZZ	5310-01-152-8214	78583	C31038-5618	NUT,CLIP.....	16
2	PAOZZ	5340-01-157-4875	34623	MD10-20070	BRACKET,ANGLE UPPER.....	1
3	PAOZZ	2510-01-158-7549	34623	MC32-20066	SUPPORT ASSEMBLY,RA UPPER.....	1
4	PAOZZ	5310-01-119-3675	24617	9418304	WASHER,FLAT.....	46
5	PAOZZ	5310-01-097-8039	24617	9417953	WASHER,LOCK.....	46
6	PAOZZ	5306-00-226-4825	80204	B1821BH031C075N	BOLT,MACHINE.....	36
7	PAOZZ	5310-01-097-9417	24617	9419871	WASHER,LOCK.....	2
8	PAOZZ	5305-01-154-8482	34623	G9423547	SCREW,CAP,HEXAGON H.....	2
9	PAOZZ	2930-01-147-5562	34623	5994765	SUPPORT ASSEMBLY,RA L.H.....	1
9	PAOZZ	2930-01-147-6435	34623	5994766	SUPPORT ASSEMBLY,RA R.H.....	1
10	PAOZZ	5330-01-150-1350	34623	5995137	RUBBER STRIP.....	1
11	PAOZZ	5305-01-119-8831	24617	9418918	SCREW,CAP,HEXAGON H 5/16-18 X 1.00.	10
12	PAOZZ	2510-01-154-8090	34623	5994778	BRACKET,RADIATOR R.H.....	1
12	PAOZZ	2510-01-147-5563	34623	5994777	BRACKET,RADIATOR GR L.H.....	1
13	PAOZZ	5325-00-171-6387	96906	MS35489-51	GROMMET,NONMETALLIC.....	2
14	PAOZZ	5320-01-153-7542	05693	SSLQ-66	RIVET,BLIND.....	10
15	XBOZZ		34623	MC282-20064	RETAINER,CORNER.....	2
16	PAOZZ	2510-01-141-1520	34623	M/10-20046	BRACKET,GRILLE R.H.....	1
16	PAOZZ	2510-01-145-4778	34623	MD10-20045	BRACKET,RAIL,GRILLE L.H.....	1
17	PAOZZ	5330-01-151-4957	34623	MA207-20036	RUBBER STRIP.....	1
18	PAOZZ	5305-01-150-9779	34623	MA25-20037	SCREW,TAPPING NO.10-9 X 7/8.....	18
19	PAOZZ	2510-01-148-2537	34623	MA242A-20165	PLATE,SCREEN CLAMP.....	18
20	PAOZZ	2510-01-148-6958	34623	MD282-20046	SCREEN,RADIATOR.....	1
21	PAOZZ	5320-01-157-0908	34623	MA273-20000	RIVET,BLIND.....	40
22	PBOOO	2510-01-147-6368	3WMP2	ATT-G915	GRILLE,RADIATOR.....	1
23	PAOZZ	5310-01-303-4701	96906	MS51412-1	WASHER,FLAT.....	24
24	PAOZZ	5310-00-905-8451	80205	MS21083-N06	NUT,SELF-LOCKING,HE NO. 6-32.....	24
25	PAOZZ	5325-00-072-0125	21450	549221	FASTENER,TURNBUTON.....	12
26	PAOZZ	5305-00-958-5451	80205	MS35190-239	SCREW,MACHINE NO.6-32 X 5/8.....	24
27	PAOZZ	5305-01-149-9669	24617	9422538	SCREW,MACHINE 1/4-20 X 0.75.....	2
28	PFOZZ	9905-01-082-4495	03533	246-38	PLATE,IDENTIFICATIO LOGO (C.C.C.)..	1
29	PAOZZ	5310-00-809-4058	96906	MS27183-10	WASHER,FLAT.....	2
30	PAOZZ	5310-00-243-4764	80205	MS35338-139B	WASHER,LOCK.....	2
31	PAOZZ	5310-00-761-6882	10110	MS51967-2	NUT,PLAIN,HEXAGON.....	2
32	PAOZZ	2510-01-161-6574	34623	5571218	COVER,WINTER,FRONT.....	1

END OF FIGURE

UNIT, DIRECT SUPPORT, AND GENERAL SUPPORT MAINTENANCE  
REPAIR PARTS AND SPECIAL TOOLS LIST  
TRUCK TRACTOR, LINE HAUL, 50,000 GVWR, 6X4, M915A1  
NSN 2320-01-125-2640

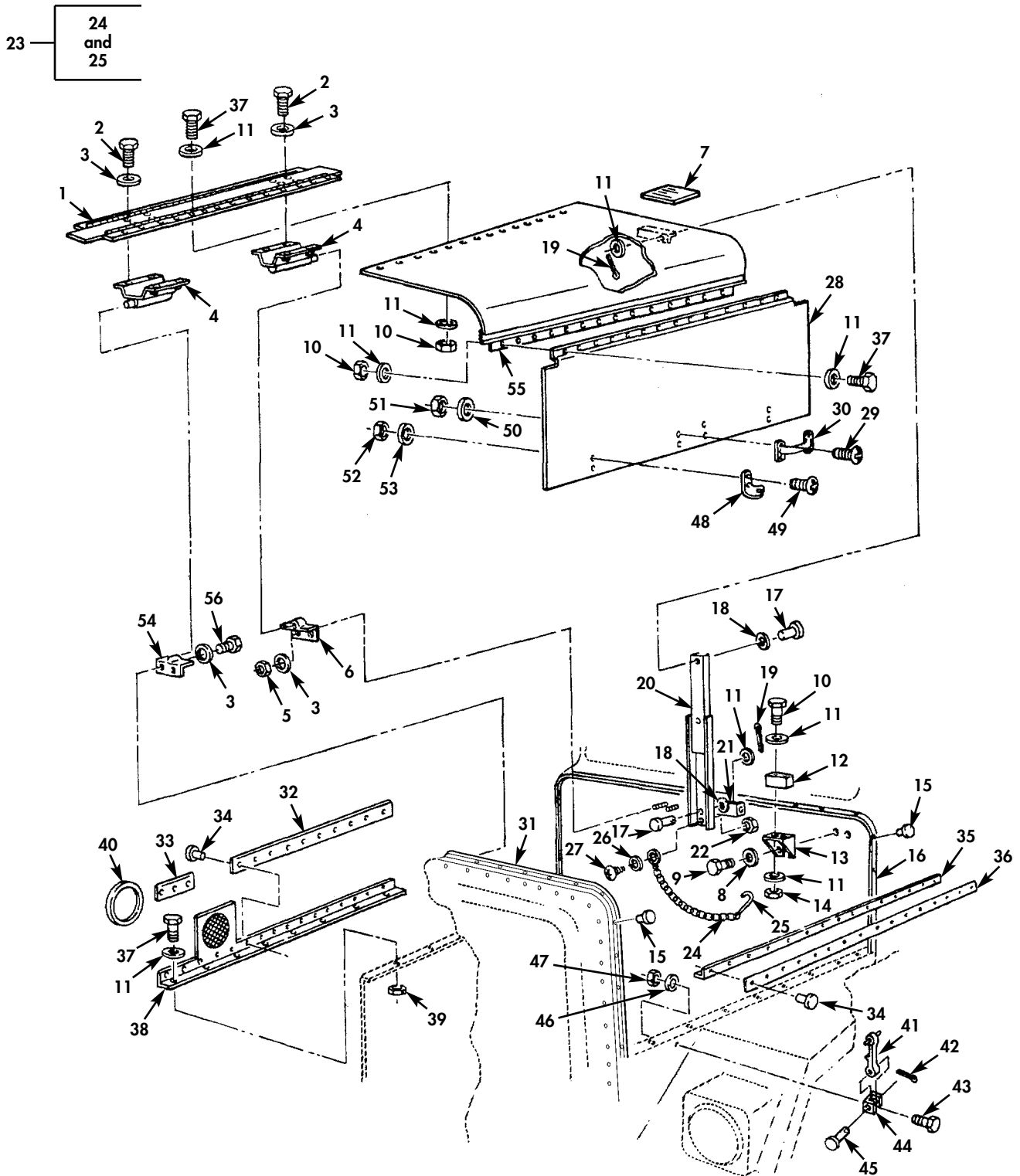

Figure 142. Hood.

(1) ITEM NO	(2) SMR CODE	(3) NSN	(4) CAGEC	(5) PART NUMBER	(6) DESCRIPTION AND USABLE ON CODES(UOC)	(7) QTY
GROUP 1801 BODY,CAB,HOOD AND HULL ASSEMBLIES						
FIG. 142 HOOD						
1	PFOZZ	2510-01-101-5022	34623	MD32-20073	HOOD SUPPORT AND HI.....	1
2	PAOZZ	5305-00-543-4372	80204	B1821BH038C075N	SCREW,CAP,HEXAGON H.....	8
3	PAOZZ	5310-01-097-9417	24617	9419871	WASHER,LOCK.....	14
4	PFOZZ	2510-01-092-6609	34623	MC32-20045	PIVOT ASSEMBLY,HOOD.....	2
5	PAOZZ	5310-00-732-0558	96906	MS51967-8	NUT,PLAIN,HEXAGON.....	2
6	PFOZZ	5340-01-128-5056	34623	MC32-20051	BRACKET,ANGLE REAR.....	1
7	PFOZZ	9905-01-159-0496	34623	MB242A-20166	PLATE,MARKING,BLANK.....	2
8	PAOZZ	5310-00-004-5033	80205	MS35338-46	WASHER,LOCK.....	4
9	PAOZZ	5305-00-071-2506	80204	B1821BH025C050N	SCREW,CAP,HEXAGON H.....	4
10	PAOZZ	5305-00-988-1170	96906	MS35206-284	SCREW,MACHINE.....	4
11	PAOZZ	5310-01-102-3270	24617	2436161	WASHER,FLAT.....	V
12	PAOZZ	5340-01-134-8700	34623	MA207-20093	BUMPER,NONMETALLIC.....	2
13	PFOZZ	2510-01-154-1297	34623	MB282-20096	BRACKET,HOOD SUPPOR.....	2
14	PAOZZ	5310-00-013-1245	21450	131245	NUT,SELF-LOCKING,HE.....	4
15	PAOZZ	5320-01-136-6152	05693	SSLQ-64	RIVET,BLIND.....	30
16	PAOZZ	2510-01-101-4113	34623	MA213-20002	REAR SEAL,HOOD.....	1
17	PAOZZ	5315-01-082-6927	34623	MB243B-20003	PIN,STRAIGHT,HEADED.....	4
18	PAOZZ	5310-00-809-4058	96906	MS27183-10	WASHER,FLAT.....	4
19	PAOZZ	5315-00-013-7155	24617	137155	PIN,COTTER.....	4
20	PAOZZ	2510-01-085-7701	06CB9	2310	PROP ASSEMBLY,AUTOM.....	2
21	PAOZZ	5325-00-184-9846	96906	MS35489-10	GROMMET,NONMETALLIC.....	2
22	PAOZZ	5310-00-689-3877	80205	MS17829-3C	NUT,SELF-LOCKING,HE.....	2
23	PAOZZ	4010-01-115-4962	34623	MA49A-20005	CHAIN ASSEMBLY,SING.....	2
24	XAOZZ		34623	M/49A-20006	.CHAIN.....	1
25	XAOZZ	4030-01-147-9706	34623	5965789	.HOOK,CHAIN,S.....	1
26	PAOZZ	5310-00-883-9384	80205	MS15795-842	WASHER,FLAT.....	2
27	PAOZZ	5305-00-984-6210	96906	MS35206-263	SCREW,MACHINE.....	2
28	PAOZZ	2510-01-155-4137	34623	5994982	PANEL,HOOD,ENGINE C R.H.....	1
28	PAOZZ	2510-01-091-8130	34623	ME282-20059	PANEL,SIDE HOOD L.H.....	1
29	PAOZZ	5305-01-154-5255	23862	9428574	SCREW,MACHINE.....	8
30	PBOZZ	5340-00-621-2591	19207	7397853	HANDLE,BOW.....	2
31	MOOZZ		64386	68DX869-2(56.25I N)	SIDE SEAL,HOOD SIDE,L.H,MAKE FROM SEAL,P/N 5994921,56.25 INCHES LONG..	1
32	MOOZZ		34623	5994926	SEAL,RUBBER CHANNEL SIDE,R.H.,REAR, MAKE FROM SEAL,P/N 5994921,35.25 INCHES LONG.....	1
33	MOOZZ		74687	68DX869-2(11.00I N)	SEAL,RUBBER SPECIAL SIDE,R.H.,FRONT MAKE FROM SEAL,P/N 5994921,11.00 INCHES LONG.....	1
34	PAOZZ	5320-01-153-7542	05693	SSLQ-66	RIVET,BLIND.....	30
35	PBOZZ	2510-01-097-0162	34623	MD10-20042	RETAINER,HOOD SEAL.....	1
36	MOOZZ		74687	68DX869-2(125.0I N)	SEAL,HOOD FRONT,MAKE FROM SEAL,P/N 5994921,125.00 INCHES LONG.....	1
37	PAOZZ	5305-00-885-9796	96039	1-4-20X3-4	SCREW,CAP,HEXAGON H.....	68
38	PFOZZ	2510-01-155-5105	34623	5994921	RETAINER ASSEMBLY,H.....	1
39	PAOZZ	5310-00-013-1245	21450	131245	NUT,SELF-LOCKING,HE.....	68
40	PAOZZ	5330-01-156-3781	34623	5903298	GASKET.....	1
41	PAOZZ	2090-00-869-7142	64386	68D842	HOOK,HOOD.....	4
42	PAOZZ	5315-01-079-6741	24617	453689	PIN,COTTER.....	4
43	PAOZZ	5306-00-226-4825	80204	B1821BH031C075N	BOLT,MACHINE.....	4
44	PAOZZ	5340-01-100-2474	64386	277-A-80ZP	STRAP,RETAINING.....	4
45	PAOZZ	5315-01-086-6188	74687	179-A-54	PIN,STRAIGHT,HEADED.....	4

(1) ITEM NO	(2) SMR CODE	(3) NSN	(4) CAGEC	(5) PART NUMBER	(6) DESCRIPTION AND USABLE ON CODES(UOC)	(7) QTY
46	PAOZZ	5310-01-119-1024	24617	2436162	WASHER, FLAT.....	4
47	PAOZZ	5310-01-462-4393	24617	9442937	NUT, PLAIN, HEXAGON.....	4
48	PAOZZ	5340-01-092-1637	74687	028-561	HOOK, SUPPORT.....	4
49	PAOZZ	5305-00-984-6210	96906	MS35206-263	SCREW, MACHINE.....	8
50	PAOZZ	5310-00-243-4764	80205	MS35338-139B	WASHER, LOCK.....	8
51	PAOZZ	5310-01-148-0240	7X677	9419143	NUT, PLAIN, HEXAGON.....	8
52	PAOZZ	5310-00-934-9758	80205	MS35649-202	NUT, PLAIN, HEXAGON.....	8
53	PAOZZ	5310-01-096-6987	24617	9421021	WASHER, LOCK.....	8
54	PFOZZ	2510-01-091-8131	34623	MC32-20050	BRACKET ASSEMBLY, HO FRONT.....	1
55	PAOZZ	2510-01-101-8363	34623	MD32-20074	PANEL AND HINGE, HOO L.H.....	1
55	PAOZZ	2510-01-101-5021	34623	M/32-20075	PANEL AND HINGE HOO R.H.....	1
56	PAOZZ	5305-01-154-8482	34623	G9423547	SCREW, CAP, HEXAGON H.....	2

END OF FIGURE



UNIT, DIRECT SUPPORT, AND GENERAL SUPPORT MAINTENANCE  
 REPAIR PARTS AND SPECIAL TOOLS LIST  
 TRUCK TRACTOR, LINE HAUL, 50,000 GVWR, 6X4, M915A1  
 NSN 2320-01-125-2640

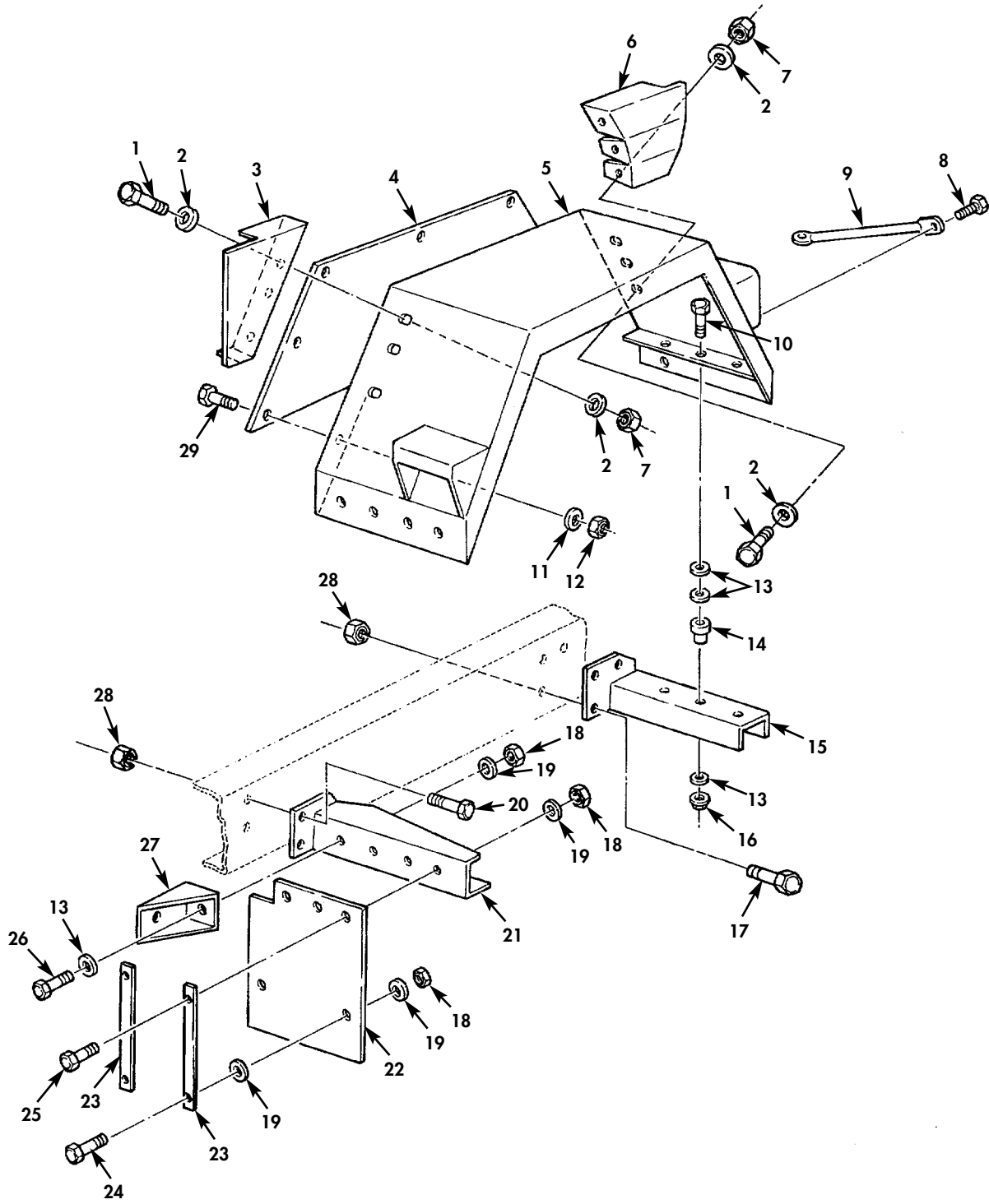

Figure 143. Fender Assembly (Sheet 1 of 2).

UNIT, DIRECT SUPPORT, AND GENERAL SUPPORT MAINTENANCE  
REPAIR PARTS AND SPECIAL TOOLS LIST  
TRUCK TRACTOR, LINE HAUL, 50,000 GVWR, 6X4, M915A1  
NSN 2320-01-125-2640

30 — 

31 thru 41
------------------

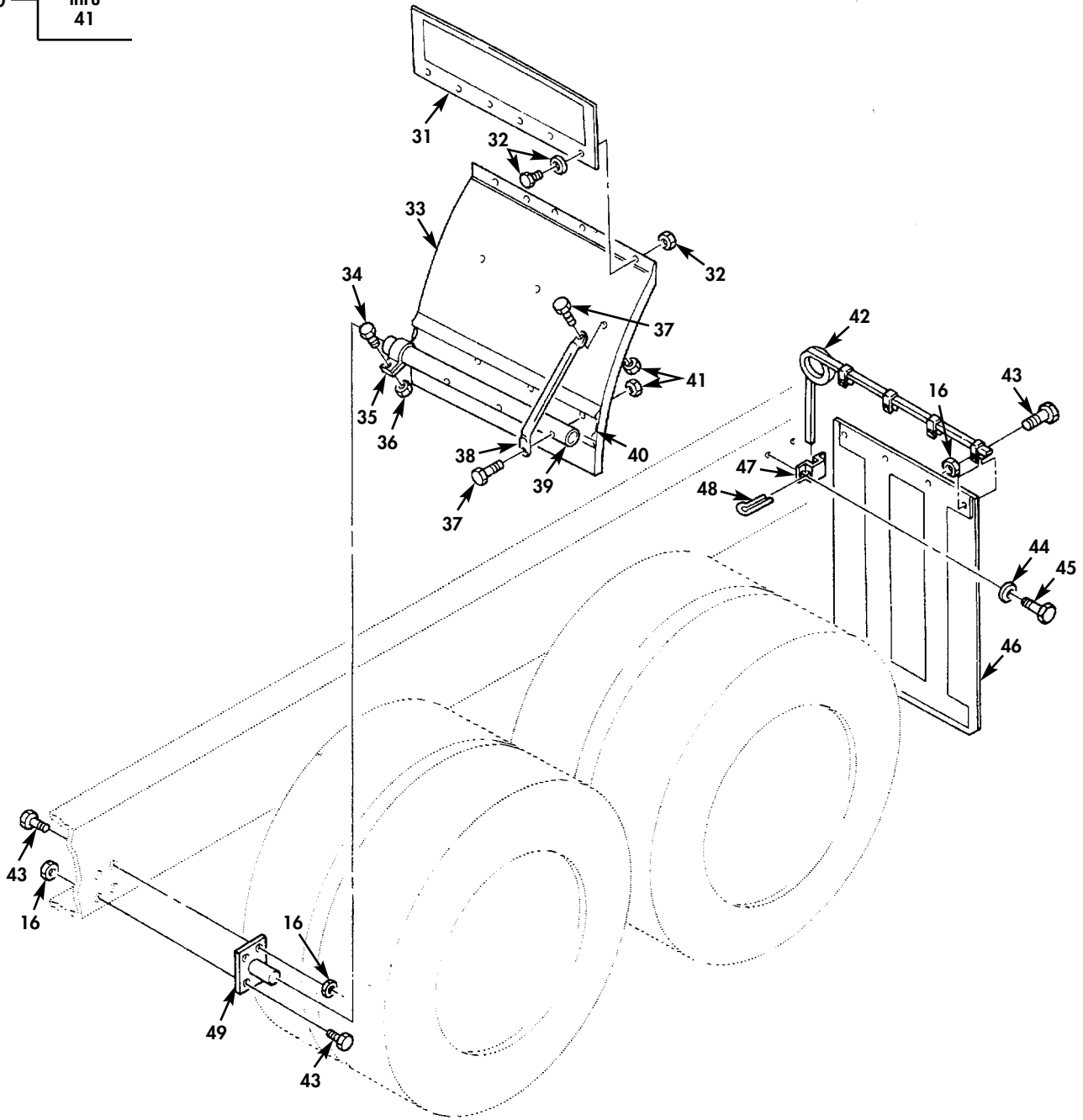

Figure 143. Fender Assembly (Sheet 2 of 2).

(1) ITEM NO	(2) SMR CODE	(3) NSN	(4) CAGEC	(5) PART NUMBER	(6) DESCRIPTION AND USABLE ON CODES(UOC)	(7) QTY
GROUP 1802 FENDERS,WINDSHIELD,GLASS						
FIG. 143 FENDER ASSEMBLY						
1	PAOZZ	5305-00-885-9796	96039	1-4-20X3-4	SCREW,CAP,HEXAGON H.....	12
2	PAOZZ	5310-01-102-3270	24617	2436161	WASHER,FLAT.....	26
3	PAOZZ	2510-01-142-5095	34623	M/282-20054	PANEL,FENDER R.H.....	1
3	PAOZZ	2510-01-151-3868	34623	MD282-20053	FILLER,FRONT FENDER L.H.....	1
4	PAOZZ	2510-01-101-5023	34623	MD282-20065	SHIELD FENDER VEHIC.....	2
5	PAOZZ	2510-01-148-5984	34623	5994812	PANEL ASSEMBLY,FRON FRONT,L.H.....	1
5	PAOZZ	2510-01-147-6462	34623	5994813	FENDER,VEHICULAR FRONT,R.H.....	1
6	PAOZZ	2510-01-124-9372	34623	M/282-20056	FILLER,FRONT FENDER R.H.....	1
6	PAOZZ	2510-01-127-2638	34623	MD282-20055	FILLER,FRONT FENDER L.H.....	1
7	PAOZZ	5310-00-013-1245	21450	131245	NUT,SELF-LOCKING,HE.....	12
8	PAOZZ	5306-01-149-6277	34623	M/25-20022	BOLT,MACHINE.....	4
9	PFOZZ	2510-01-148-2821	34623	5994779	BRACKET,FENDER.....	2
10	PAOZZ	5305-01-150-4836	24617	9423490	SCREW,CAP,HEXAGON H.....	6
11	PAOZZ	5310-00-809-4058	96906	MS27183-10	WASHER,FLAT.....	12
12	PAOZZ	5310-00-013-1245	21450	131245	NUT,SELF-LOCKING,HE.....	14
13	PAOZZ	5310-01-148-7475	34623	M/362-20018	WASHER,FLAT.....	20
14	PAOZZ	5340-01-157-1009	76005	CB-1120-3	MOUNT,RESILIENT,GEN.....	6
15	PFOZZ	2510-01-148-2822	34623	5994805	SUPPORT ASSEMBLY,FE R.H.....	1
15	PFOZZ	2510-01-147-6440	34623	5994804	SUPPORT ASSEMBLY,FR L.H.....	1
16	PAOZZ	5310-01-126-2096	34623	M/219B-20003	NUT,PLAIN,EXTENDED.....	26
17	PAOZZ	5305-01-150-0186	34623	M/25-20004	SCREW,CAP,HEXAGON H.....	8
18	PAOZZ	5310-00-316-6513	80205	NAS1408A6	NUT,SELF-LOCKING,HE.....	12
19	PAOZZ	5310-01-148-7477	24617	9428848	WASHER,FLAT.....	22
20	PAOZZ	5305-01-149-1939	34623	M/25-20012	SCREW,CAP,HEXAGON H.....	8
21	PFOZZ	5342-01-128-8715	34623	M/32M-20003	SUPPORT ASSY R.H.....	1
21	PFOZZ	2510-01-133-4104	34623	MC32M-20001	SUPPORT ASSEMBLY,FR L.H.....	1
22	PFOZZ	2540-01-101-5109	19207	12370434	GUARD,SPLASH,VEHICU.....	2
23	PAOZZ	2510-01-147-6438	34623	MA242A-20179	BRACKET,FENDER,FRON.....	4
24	PAOZZ	5305-01-104-4846	24617	9427321	SCREW,CAP,HEXAGON H.....	4
25	PAOZZ	5305-00-040-9881	24617	9421235	SCREW,CAP,HEXAGON H.....	6
26	PAOZZ	5305-00-040-9880	24617	9425098	SCREW,CAP,HEXAGON H.....	2
27	PAOZZ	2510-01-147-6436	34623	M/32-20108	BRACKET ASSEMBLY,FE R.H.....	1
27	PAOZZ	2510-01-147-6437	34623	MC32-20103	BRACKET ASSEMBLY,FE L.H.....	1
28	PAOZZ	5310-01-085-8176	34623	M/219B-20001	NUT,PLAIN,EXTENDED.....	14
29	PAOZZ	5305-00-068-0508	80204	B1821BH025C075N	SCREW,CAP,HEXAGON H.....	14
30	PBOZZ	2510-01-160-5878	34623	5571215	FENDER,VEHICULAR L.H.....	1
30	PBOZZ	2510-01-160-5879	3D374	033-00637	FENDER,VEHICULAR R.H.....	1
31	PAOZZ	2540-01-096-0753	34623	MA207-22589	.GUARD,SPLASH,VEHICU.....	1
32	PAOZZ	5342-01-162-8769	34623	5735950	.HARDWARE KIT.....	1
33	PBOZZ	2540-01-161-6665	34623	5735958	.GUARD,SPLASH,VEHICU.....	1
34	PAOZZ	5305-01-162-5993	34623	5735957	.SCREW,MACHINE.....	1
35	PAOZZ	5340-01-161-2536	34623	5735956	.CLAMP,LOOP.....	1
36	PAOZZ	5310-01-163-5815	34623	5735955	.NUT,SELF-LOCKING,HE.....	1
37	PAOZZ	5306-01-203-2520	34623	5735948	.BOLT,MACHINE.....	6
38	PAOZZ	2510-01-166-1178	34623	5735954	.BRACE,FENDER.....	3
39	PAOZZ	4710-01-166-8217	34623	5735953	.TUBE,METALLIC.....	1
40	PAOZZ	2510-01-160-5847	34623	5735952	.CRADLE,MUD FLAP.....	1
41	PAOZZ	5310-01-163-2473	34623	5735951	.NUT,SELF-LOCKING,HE.....	6
42	PAOZZ	2510-01-164-1872	34623	M/207-20033	HOLDER,SPLASH GUARD R.H.....	1
42	PAOZZ	2510-01-115-2273	34623	MA207-20025	HOLDER,MUD FLAP,LEF L.H.....	1
43	PAOZZ	5305-01-080-4846	34623	5571102	SCREW,CAP,HEXAGON H.....	16

(1) ITEM NO	(2) SMR CODE	(3) NSN	(4) CAGEC	(5) PART NUMBER	(6) DESCRIPTION AND USABLE ON CODES(UOC)	(7) QTY
44	PAOZZ	5310-01-157-7596	7X677	9439513	WASHER, LOCK.....	4
45	PAOZZ	5305-00-071-1788	80204	B1821BH044C125N	SCREW, CAP, HEXAGON H.....	4
46	PAOZZ	2540-00-921-5069	34623	MA132D-20000	GUARD, SPLASH, VEHICU.....	2
47	PAOZZ	2540-01-125-0124	34623	MA207-20026	BRACKET, SPLASH GUAR.....	2
48	PAOZZ	5315-00-741-8971	19207	7418971	PIN, RETAINING.....	2
49	PFOZZ	2510-01-160-5848	34623	5571217	BRACE, FENDER.....	2

END OF FIGURE



UNIT, DIRECT SUPPORT, AND GENERAL SUPPORT MAINTENANCE  
 REPAIR PARTS AND SPECIAL TOOLS LIST  
 TRUCK TRACTOR, LINE HAUL, 50,000 GVWR, 6X4, M915A1  
 NSN 2320-01-125-2640

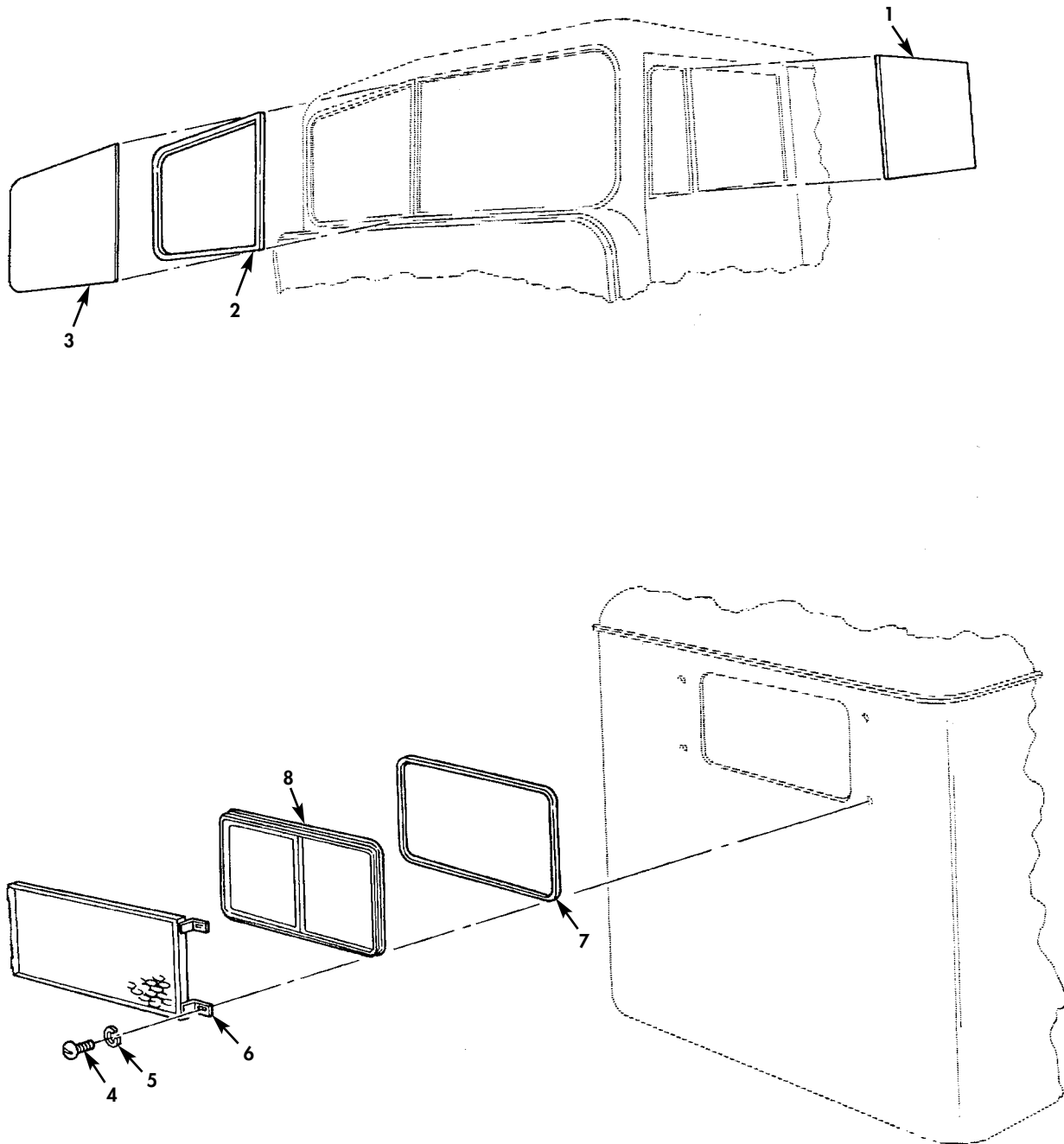
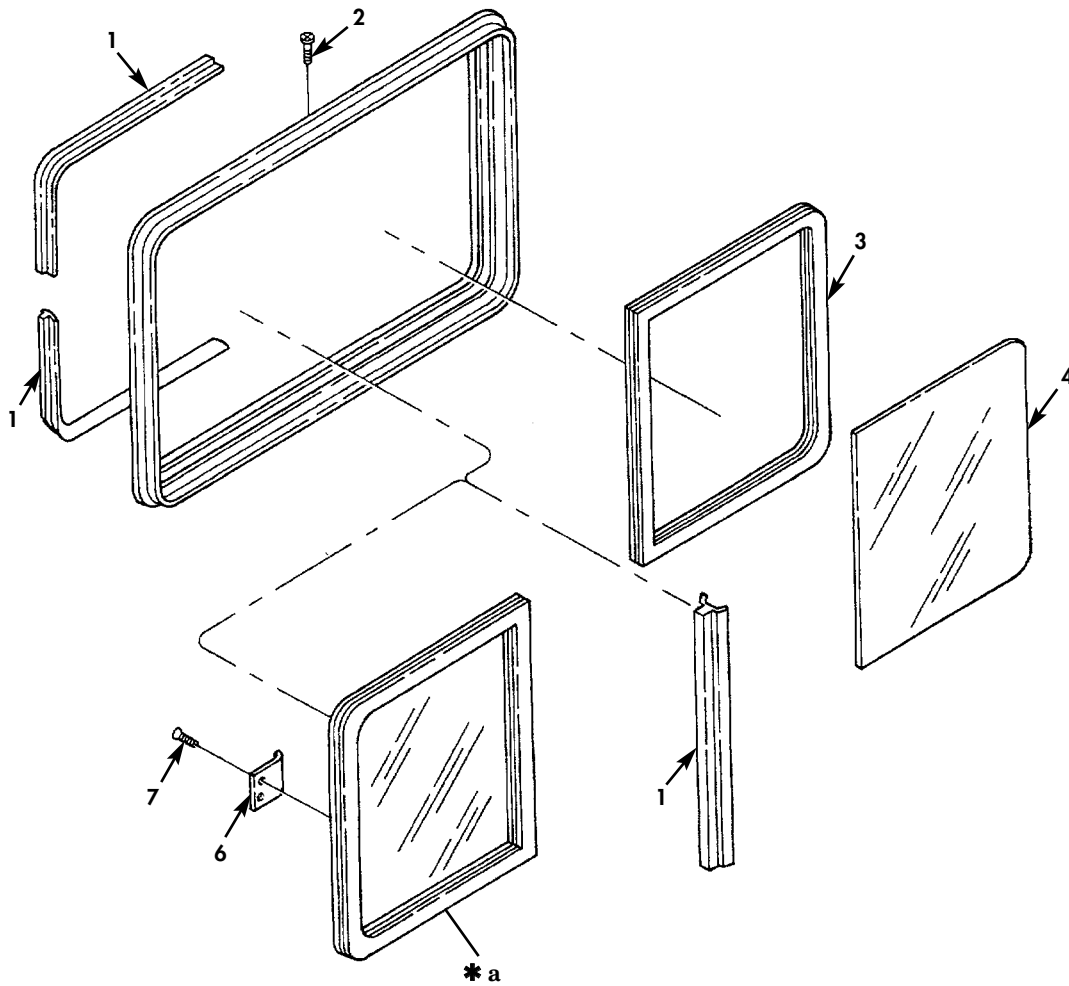
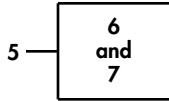

Figure 144. Windshield, Door Glass, and Sliding Rear Window.

(1) ITEM NO	(2) SMR CODE	(3) NSN	(4) CAGEC	(5) PART NUMBER	(6) DESCRIPTION AND USABLE ON CODES(UOC)	(7) QTY
GROUP 1802 FENDERS,WINDSHIELD,GLASS						
FIG. 144 WINDSHIELD,DOOR GLASS,AND SLIDING REAR WINDOW						
1	PAFZZ	9340-01-083-6269	34623	MB137-20001	WINDOW,OBSERVATION.....	2
2	PAFZZ	5330-01-122-0840	34623	MC284A-20006	GASKET.....	2
3	PAFZZ	9340-01-108-7261	19207	12370013	GLASS.....	2
4	PAOZZ	5306-00-637-9675	96906	MS35307-332	BOLT,MACHINE.....	4
5	PAOZZ	5310-00-407-9566	80205	MS35338-45	WASHER,LOCK.....	4
6	PFOZZ	2510-01-154-1309	34623	5571003	SHIELD ASSEMBLY,WIN.....	1
7	PAFZZ	5330-01-083-6405	34623	SF-M-C284A-20007	GASKET.....	1
8	PAFFF	2510-01-126-5084	34623	MA137-20003	WINDOW,REAR SLIDING.....	1

END OF FIGURE

UNIT, DIRECT SUPPORT, AND GENERAL SUPPORT MAINTENANCE  
 REPAIR PARTS AND SPECIAL TOOLS LIST  
 TRUCK TRACTOR, LINE HAUL, 50,000 GVWR, 6X4, M915A1  
 NSN 2320-01-125-2640



\* a PART OF ITEM 5

Figure 145. Sliding Rear-Window – Exploded View.



(1) ITEM NO	(2) SMR CODE	(3) NSN	(4) CAGEC	(5) PART NUMBER	(6) DESCRIPTION AND USABLE ON CODES(UOC)	(7) QTY
GROUP 1802 FENDERS,WINDSHIELD,GLASS						
FIG. 145 SLIDING REAR WINDOW-EXPLODED VIEW						
1	PAFZZ	5330-01-155-7534	72286	M402-07	SEAL,RUBBER STRIP.....	2
2	PAFZZ	5305-01-155-3356	72286	272-004520	SCREW.....	2
3	PAFZZ	5330-01-101-8345	72286	M842-14	STRIP,GLAZING.....	1
4	PAFZZ	2510-01-101-8346	72286	093-012980	GLASS,STATIONARY.....	1
5	XBFFF		72286	B296-08	SASH ASSEMBLY.....	1
6	XAFZZ		72286	B296-18	.LATCH ASSEMBLY,WIND.....	1
7	PAFZZ	5305-01-156-5090	72286	271-006171	.SCREW,TAPPING.....	2

END OF FIGURE

UNIT, DIRECT SUPPORT, AND GENERAL SUPPORT MAINTENANCE  
 REPAIR PARTS AND SPECIAL TOOLS LIST  
 TRUCK TRACTOR, LINE HAUL, 50,000 GVWR, 6X4, M915A1  
 NSN 2320-01-125-2640

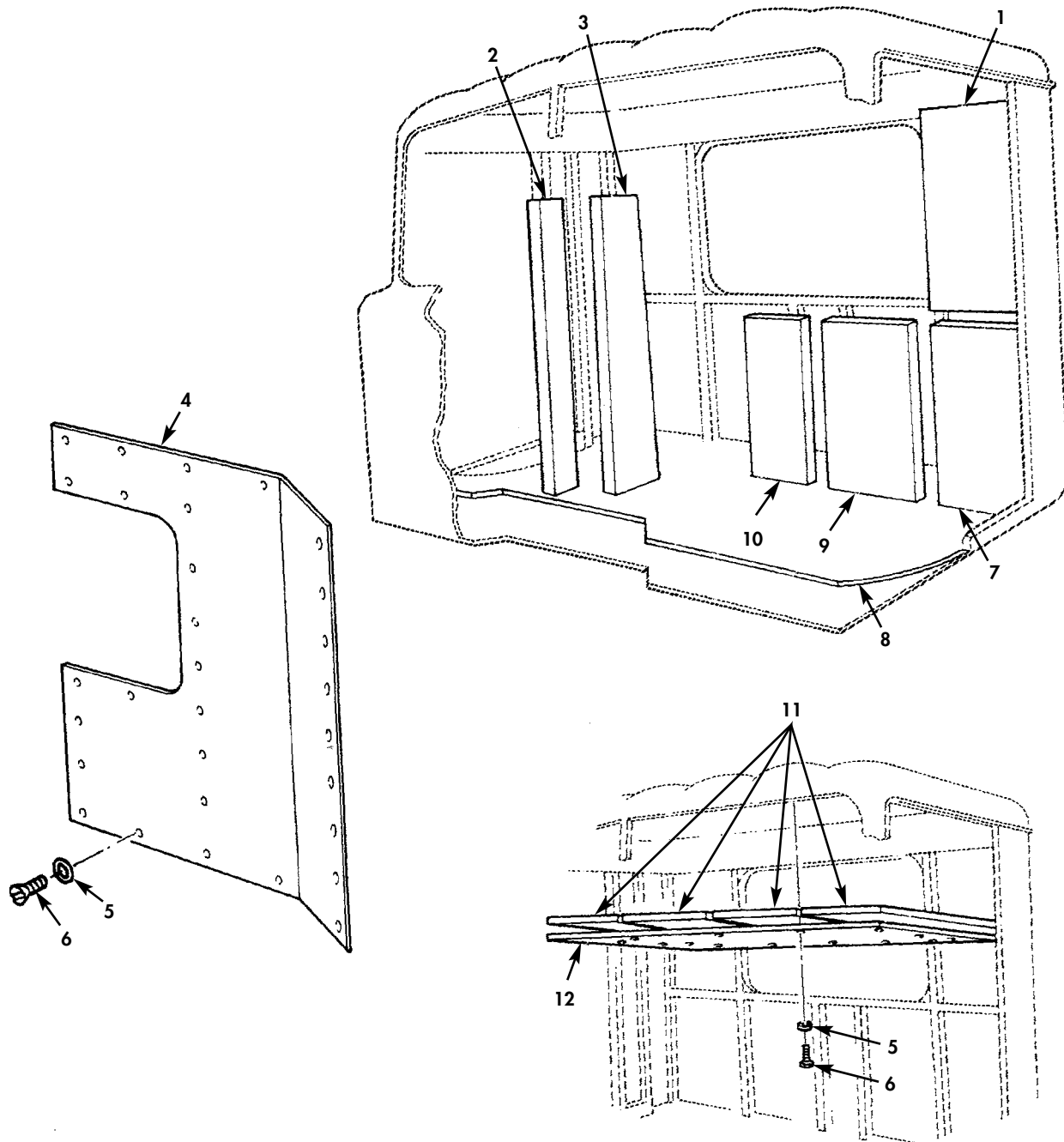

Figure 146. Floor Mats and Cab Trim.

(1) ITEM NO	(2) SMR CODE	(3) NSN	(4) CAGEC	(5) PART NUMBER	(6) DESCRIPTION AND USABLE ON CODES(UOC)	(7) QTY
GROUP 1806 UPHOLSTERY SEATS AND CARPETS						
FIG. 146 FLOOR MATS AND CAB TRIM						
1	PAOZZ	2510-01-154-1298	34623	M/164-20001	INSULATION,BACK UP.....	2
2	PAOZZ	2510-01-155-8031	34623	M/164-20003	INSULATION BLANKET BACK PANEL CORNER.....	2
3	PAOZZ	2510-01-156-8302	34623	M/164-20004	INSULATION,REAR SID REAR SIDE PANEL	2
4	PAOZZ	8140-01-160-8337	34623	M/241G-20003	PAD,CUSHIONING L.H.....	1
4	PAOZZ	2510-01-155-5106	34623	ME241G-20002	PANEL,TRIM,CAB R.H.....	1
5	PAOZZ	5310-00-982-6496	96906	MS27129-11	WASHER,FINISHING.....	1
6	PAOZZ	5305-00-432-8220	96906	MS51862-35	SCREW,TAPPING.....	1
7	PAOZZ	2510-01-154-1299	34623	M/164-20002	INSULATION,BACK LOW LOWER BACK PANEL.....	2
8	XBOZZ		34623	5571050	MAT,FLOOR.....	1
9	PAOZZ	2510-01-155-5180	34623	MD164-20000	INSULATION BLANKET BACK PANEL,R.H. ,L.H. AND CENTER.....	2
10	PAOZZ	2510-01-154-6405	34623	M/164-20017	INSULATION,BACK PAN CENTER BACK PANEL.....	1
11	PAOZZ	2510-01-154-1300	34623	M/164-20018	INSULATION,ROOF PAN.....	4
12	PAOZZ	2510-01-155-7874	34623	5995135	PANEL,CAB HEADLINER.....	1

END OF FIGURE

UNIT, DIRECT SUPPORT, AND GENERAL SUPPORT MAINTENANCE  
 REPAIR PARTS AND SPECIAL TOOLS LIST  
 TRUCK TRACTOR, LINE HAUL, 50,000 GVWR, 6X4, M915A1  
 NSN 2320-01-125-2640

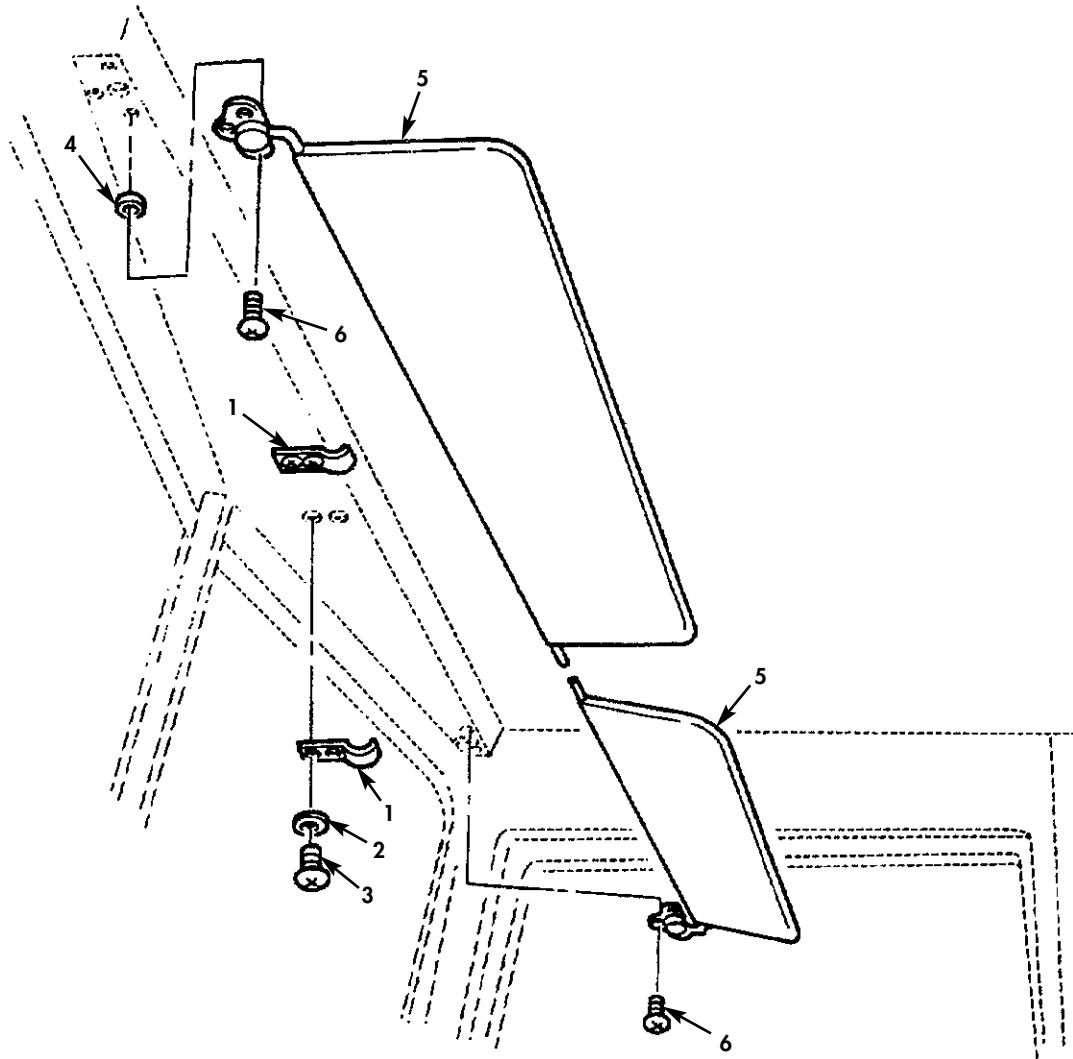

Figure 147. Sun Visor.

(1) ITEM NO	(2) SMR CODE	(3) NSN	(4) CAGEC	(5) PART NUMBER	(6) DESCRIPTION AND USABLE ON CODES(UOC)	(7) QTY
GROUP 1806 UPHOLSTERY, SEATS AND CARPET						
FIG. 147 SUN VISOR						
1	PAOZZ	5340-01-160-2446	34623	5571059	STRAP, RETAINING.....	2
2	PAOZZ	5310-00-014-5850	96906	MS27183-42	WASHER, FLAT.....	4
3	PAOZZ	5305-01-153-8279	24617	3841575	SCREW, MACHINE.....	4
4	PAOZZ	5310-01-006-1878	19738	9507-10	NUT, PLAIN, BLIND RIV.....	10
5	PAOZZ	2540-01-091-8231	34623	MC207-20022	VISOR, SUN, VEHICLE.....	2
6	PAOZZ	5305-00-984-7363	96906	MS35191-272	SCREW, MACHINE.....	6

END OF FIGURE



UNIT, DIRECT SUPPORT, AND GENERAL SUPPORT MAINTENANCE  
 REPAIR PARTS AND SPECIAL TOOLS LIST  
 TRUCK TRACTOR, LINE HAUL, 50,000 GVWR, 6X4, M915A1  
 NSN 2320-01-125-2640

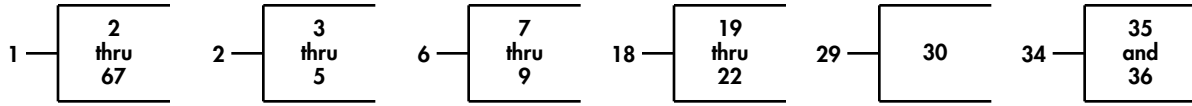

- \* a PART OF ITEM 18
- \* b PART OF ITEM 19
- \* c PART OF ITEM 34

Figure 148. Driver's Seat (Sheet 1 of 2).

UNIT, DIRECT SUPPORT, AND GENERAL SUPPORT MAINTENANCE  
 REPAIR PARTS AND SPECIAL TOOLS LIST  
 TRUCK TRACTOR, LINE HAUL, 50,000 GVWR, 6X4, M915A1  
 NSN 2320-01-125-2640

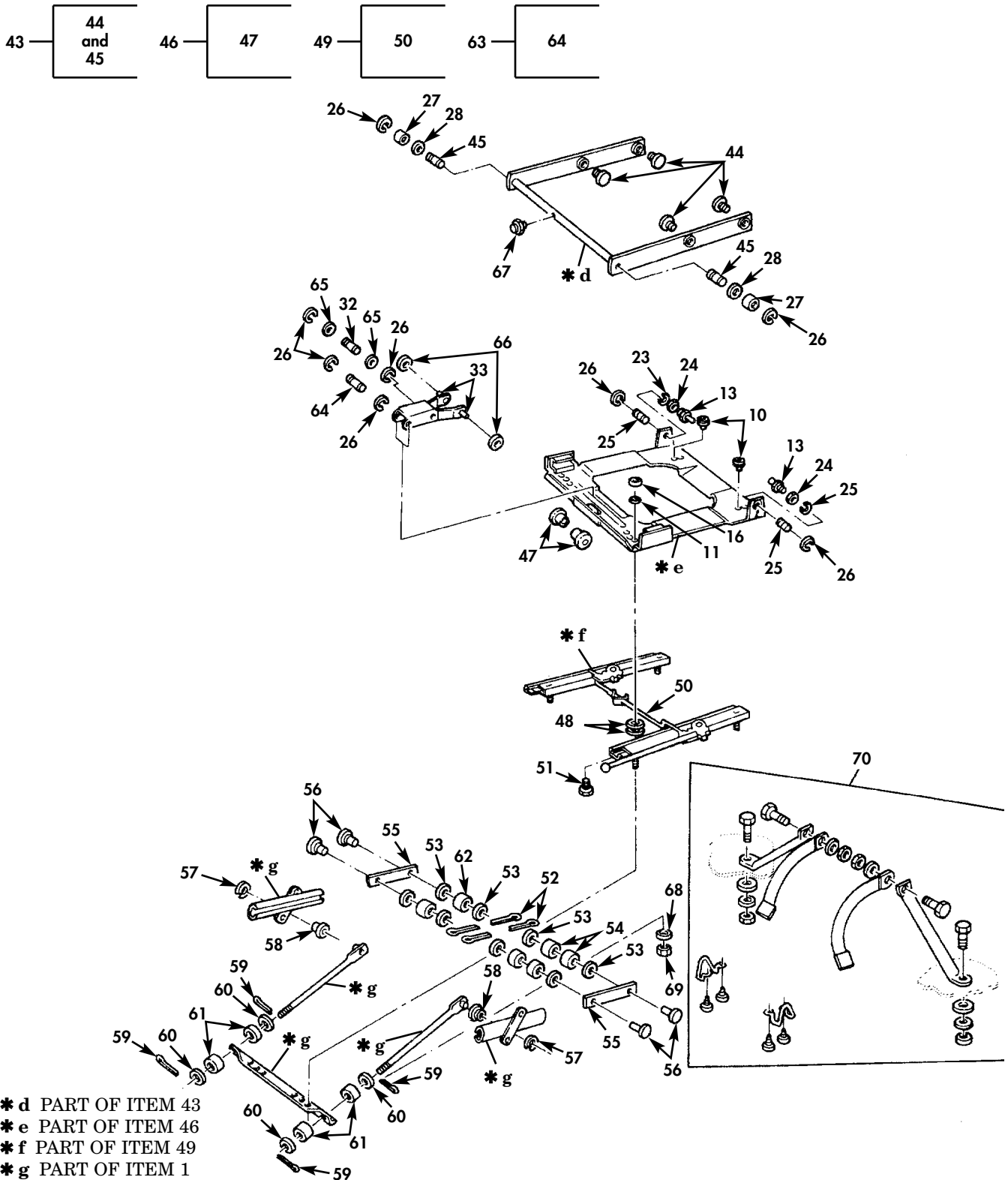

- \* d PART OF ITEM 43
- \* e PART OF ITEM 46
- \* f PART OF ITEM 49
- \* g PART OF ITEM 1

Figure 148. Driver's Seat (Sheet 2 of 2).



(1) ITEM NO	(2) SMR CODE	(3) NSN	(4) CAGEC	(5) PART NUMBER	(6) DESCRIPTION AND USABLE ON CODES(UOC)	(7) QTY
GROUP 1806 UPHOLSTERY, SEATS AND CARPET						
FIG. 148 DRIVER'S SEAT						
1	PAOFH	2540-01-055-8646	71044	42065-1	SEAT, VEHICULAR.....	1
2	PFFZZ	2540-00-227-9538	71044	28630-502	.CUSHION, SEAT, VEHICU.....	1
3	PFFZZ	2540-01-155-3609	71044	28346-802	..BASE, SEAT, BACK, CUSH.....	1
4	PAFZZ	2540-01-155-6946	71044	28630-479	..COVER, SEAT, VEHICULA.....	1
5	PAFZZ	5342-01-029-7637	71044	27040-801	..CLIP.....	8
6	PFFZZ	2540-01-155-5896	3B481	25998-593	.CUSHION, SEAT, VEHICU.....	1
7	PAFFF	2540-01-155-4195	3B481	25998-594	..COVER, SEAT, VEHICULA.....	1
8	PAFZZ	5342-01-029-7637	71044	27040-801	..CLIP.....	4
9	PFFZZ	2540-01-148-2626	3B481	25996-806	..SEAT, VEHICULAR.....	1
10	PAFZZ	5342-01-082-2153	71044	27194-801	.BUMPER, SPECIAL BOTTOM AND TOP PART OF KIT P/N 67346-001.....	4
11	PAFZZ	5310-00-407-9566	80205	MS35338-45	.WASHER, LOCK.....	12
12	PAFZZ	5305-01-029-0673	71044	351152-801	.SCREW, CAP, HEXAGON H.....	4
13	PAOZZ	4730-01-028-9239	71044	27193-801	.FITTING, LUBRICATION.....	8
14	PFFZZ	2540-01-155-5107	71044	42372-003	.PANEL ASSEMBLY, SEAT L.H.....	1
15	PAFZZ	5310-01-038-4660	71044	353043-801	.WASHER, FLAT.....	4
16	PAFZZ	5310-01-028-6368	71044	351119-801	.NUT, PLAIN, HEXAGON.....	8
17	PAFZZ	2540-01-155-4138	3B481	27159-802	.RETAINER, TORSION BA.....	1
18	PAFFZ	2540-00-427-5712	71044	34044-001	.LEVER, MANUAL CONTRO CENTER.....	1
19	PAFZZ	3130-01-156-5391	71044	27191-801	..HOUSING, BEARING UNI L.H.....	1
20	PFFZZ	2540-01-085-0758	71044	31015-801	..INDICATOR, RIDE LEVE.....	1
21	PAFZZ	2540-01-155-4139	71044	61153-001	..SET, TORSION BAR 2 PER SET.....	1
22	PAFZZ	3130-01-156-5392	71044	25775-801	..HOUSING, BEARING UNI R.H.....	1
23	KFFZZ	5310-00-007-3018	71044	353019-801	.WASHER, LOCK PART OF KIT P/N 67346-001.....	6
24	PAFZZ	5310-00-483-8790	80205	MS17829-6C	.NUT, SELF-LOCKING, HE PART OF KIT P/N 67346-001.....	6
25	PAFZZ	5307-01-155-4320	71044	25777-009	.STUD, SHOULDERED PART OF KIT P/N 67346-001.....	6
26	KFFZZ	5325-01-138-9351	71044	25989-801	.RING, RETAINING PART OF KIT P/N 67346-001.....	10
27	KFFZZ		71044	25690-801	.ROLLER, LINEAR-ROTAR PART OF KIT P/N 67346-001.....	4
28	PAFZZ	5310-01-160-0346	71044	26988-801	.WASHER, FLAT.....	4
29	PBFZZ	2510-01-049-3988	71044	60475-001	.SHOCK ABSORBER, DIRE.....	1
30	KFFZZ	3040-01-155-4142	71044	25790-802	..SHAFT, HINGE.....	1
31	KFFZZ		71044	22506-801	.BEARING, SLEEVE PART OF KIT P/N 67346-001.....	4
32	PAFZZ	3040-01-155-5108	71044	25789-802	.SHAFT, HINGE.....	1
33	PAFZZ	5315-01-155-4265	71044	22525-801	.PIN, SPRING.....	2
34	PAFZZ	5305-01-084-9628	71044	64999-002	.SCREW AND LEVER, ADJ.....	1
35	PAFZZ	5315-01-127-1025	71044	20816-801	..PIN.....	1
36	XDFZZ		71044	26445-802	..SPRING, HELICAL, EXTE.....	1
37	PAFZZ	3110-00-120-4463	71044	23308-801	.BEARING, BALL, THRUST.....	1
38	PAFZZ	5310-01-129-4372	71044	26827-801	.WASHER, FLAT.....	1
39	PFFZZ	2540-01-126-5083	71044	42375-004	.SIDE PANEL ASSEMBLY R.H.....	1
40	XDFZZ		71044	353031-801	.WASHER, FLAT.....	1
41	PAFZZ	5315-01-128-4983	71044	25810-801	.PIN, SHOULDER, HEADLE.....	1
42	PFFZZ	5342-01-129-0191	71044	27160-802	.YOKE, ADJUSTER.....	1
43	PFFFF	2540-01-155-4140	3B481	25770-806	.LEVER ASSEMBLY, SEAT OUTER.....	1
44	KFFZZ	3120-01-083-9176	71044	26020	..BEARING, SLEEVE PART OF KIT P/N 67346-001.....	4

(1) ITEM NO	(2) SMR CODE	(3) NSN	(4) CAGEC	(5) PART NUMBER	(6) DESCRIPTION AND USABLE ON CODES(UOC)	(7) QTY
45	PAFZZ	5315-01-143-4217	71044	25779-801	..PIN,GROOVED,HEADLES.....	2
46	PFFZZ	2540-01-159-5864	3B481	27901-001	.BASE ASSEMBLY,SEAT.....	1
47	PAFZZ	3120-01-086-1021	71044	23838-801	..BEARING,SLEEVE.....	2
48	XBFZZ		71044	353085-003	.WASHER,FLAT.....	8
49	PFFZZ	2540-01-155-4141	71044	44618-001	.RAIL ASSEMBLY,SLIDE.....	1
50	PAFZZ	5325-01-155-4223	71044	42065-041	..LATCH.....	1
51	PAFZZ	5305-01-029-0674	71044	351199-002	.SCREW,CAP,HEXAGON H.....	4
52	KFFZZ		71044	359066-001	.PIN,COTTER PART OF KIT P/N 6043370-001.....	4
53	KFFZZ		71044	353091-001	.WASHER,FLAT PART OF KIT P/N 6043370-001.....	4
54	KFFZZ		71044	24128-001	.SPACER,RUBBER PART OF KIT P/N 6043370-001.....	7
55	KFFZZ		71044	42022-001	.GUIDE,DELTRIN PART OF KIT P/N 6043370-001.....	2
56	KFFZZ		71044	42687-001	.PIN,HEADED PART OF KIT P/N 6043370-001.....	4
57	KFFZZ		71044	24427-001	.SNAP RING PART OF KIT P/N 6043370-001.....	2
58	KFFZZ		71044	42686-001	.BEARING PART OF KIT P/N 6043370-001.....	2
59	KFFZZ		71044	24208-001	.PIN,DRIVE LOCK PART OF KIT P/N 6043370-001.....	4
60	KFFZZ		71044	353014-001	.WASHER,FLAT PART OF KIT P/N 6043370-001.....	4
61	KFFZZ		71044	42690-001	.WASHER,RUBBER PART OF KIT P/N 6043370-001.....	4
62	KFFZZ		71044	26086-001	.WASHER,RUBBER PART OF KIT P/N 6043370-001.....	1
63	PAFZZ	2540-01-085-6617	71044	60470-001	.LEVER ASSEMBLY,SHOC.....	1
64	PAFZZ	3040-01-155-4142	71044	25790-802	..SHAFT,HINGE.....	1
65	PAFZZ	5310-00-007-6159	71044	353042-801	.WASHER,FLAT.....	2
66	KFFZZ	5340-01-056-1102	71044	30064-801	.CASTER PART OF KIT P/N 67346-001..	2
67	PAOZZ	4730-01-082-5969	71044	25778-801	.FITTING,LUBRICATION.....	1
68	PAOZZ	5310-00-081-4219	96906	MS27183-12	WASHER,FLAT.....	4
69	PAOZZ	5310-01-119-3668	24617	9422295	NUT,SELF-LOCKING,CO.....	4
70	PAOZZ	2540-01-154-1357	3B481	B1000AS	BELT,VEHICULAR SAFE.....	1

END OF FIGURE



UNIT, DIRECT SUPPORT, AND GENERAL SUPPORT MAINTENANCE  
REPAIR PARTS AND SPECIAL TOOLS LIST  
TRUCK TRACTOR, LINE HAUL, 50,000 GVWR, 6X4, M915A1  
NSN 2320-01-125-2640

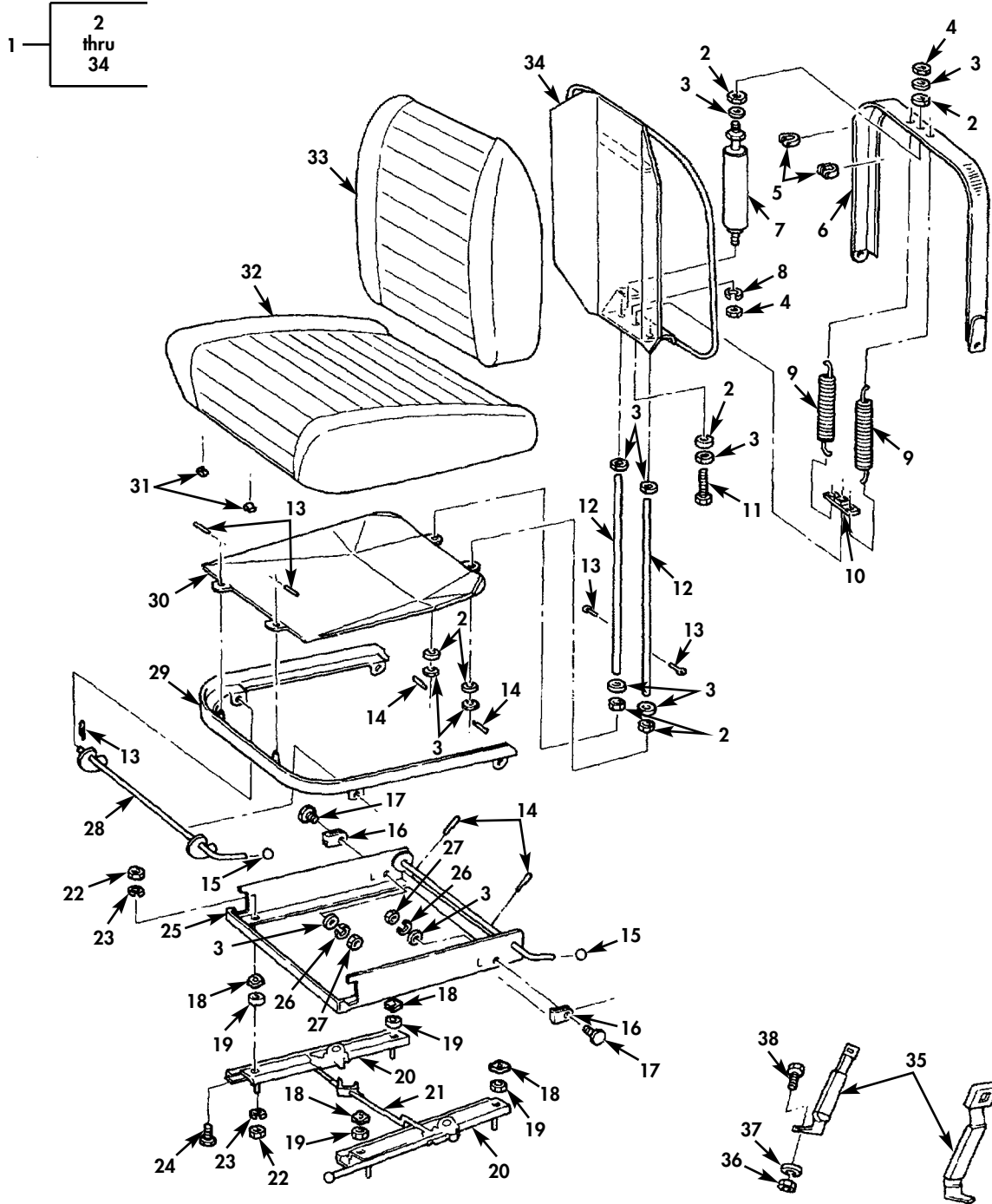
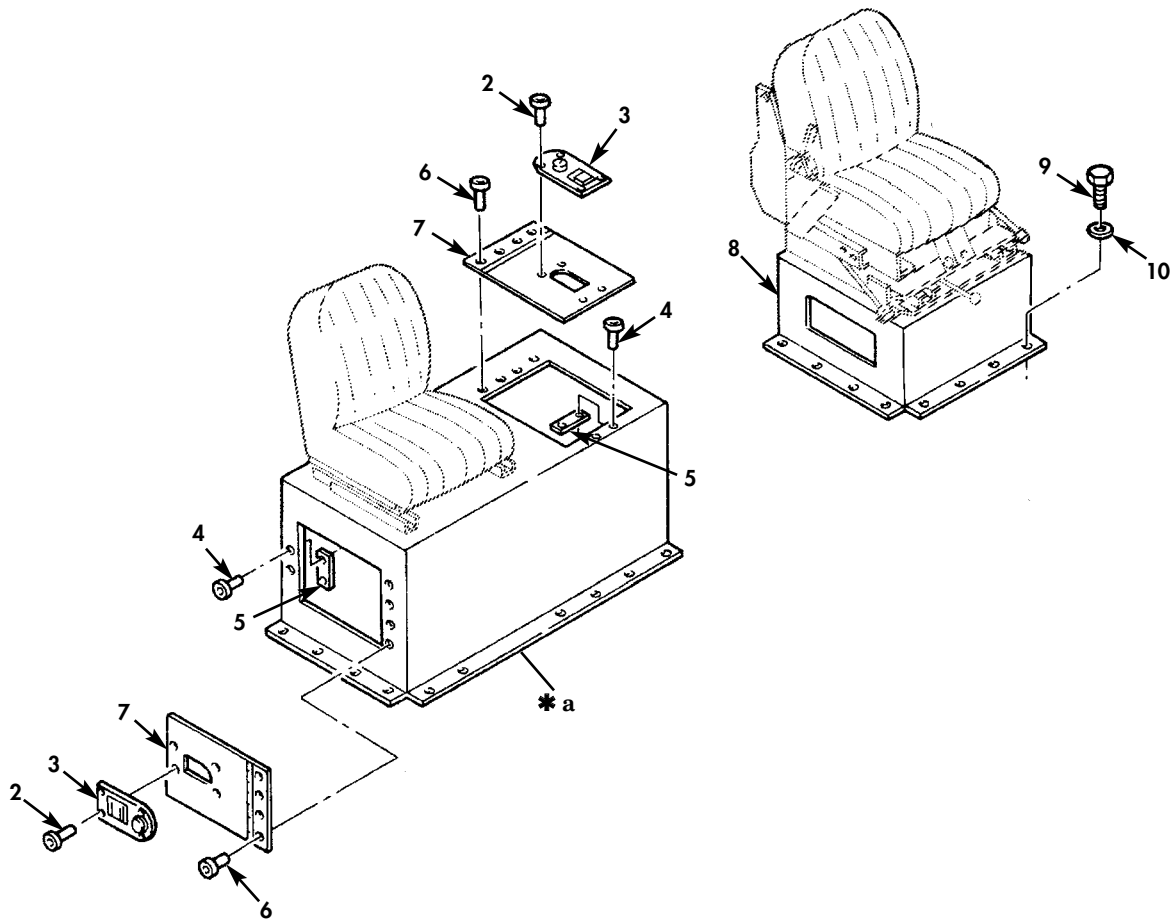
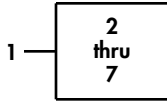

Figure 149. Companion Seat.

(1) ITEM NO	(2) SMR CODE	(3) NSN	(4) CAGEC	(5) PART NUMBER	(6) DESCRIPTION AND USABLE ON CODES(UOC)	(7) QTY
GROUP 1806 UPHOLSTERY SEATS AND CARPET						
FIG. 149 COMPANION SEAT						
1	PAOFF	2540-00-127-4503	45152	24110F	SEAT,VEHICULAR.....	1
2	PAFZZ	5365-00-324-8268	71044	24128-801	.BUSHING,NONMETALLIC.....	7
3	PAFZZ	5310-00-080-6004	96906	MS27183-14	.WASHER,FLAT.....	11
4	PAFZZ	5310-00-732-0559	96906	MS51968-8	.NUT,PLAIN,HEXAGON.....	2
5	PAFZA	2540-00-319-5165	71044	30179-801	.GUIDE,NYLON,SEAT AS.....	2
6	PFFZZ	2540-00-319-5203	71044	30156-804	.FRAME ASSEMBLY,BACK.....	1
7	PAFZZ	2510-00-333-5188	3B481	6030160-802	.SHOCK ABSORBER,DIRE.....	1
8	PAFZZ	5310-00-004-5033	80205	MS35338-46	.WASHER,LOCK.....	1
9	PAFZZ	5360-00-323-3461	71044	30161-802	.SPRING,HELICAL,EXTE.....	2
10	PAFZZ	5310-00-322-8848	71044	30162-804	.NUT,PLAIN,PLATE.....	1
11	PAFZZ	5305-00-782-9489	80204	B1821BH038C200N	.SCREW,CAP,HEXAGON H.....	1
12	PAFZZ	2590-00-322-8847	71044	30163-802	.ROD,PISTON,HYDRAULI.....	2
13	XBFZZ		71044	24208-801	.PIN,GROOVED,HEADLES.....	5
14	PAFZZ	5315-00-425-0008	71044	26136-801	.PIN,GROOVED,HEADLES.....	4
15	PAFZZ	5355-00-404-0812	71044	22276-835	.KNOB.....	2
16	PFFZZ	5340-01-070-2336	71044	30178-802	.STRAP,RETAINING.....	2
17	PAFZZ	5305-00-725-2317	80204	B1821BH038C150N	.SCREW,CAP,HEXAGON H.....	2
18	PAFZZ	5310-01-155-1747	71044	353090-001	.WASHER,SPRING TENSI.....	4
19	PAFZZ	5310-01-155-4308	34623	5731670	.WASHER,FLAT.....	4
20	PFFZZ	2540-00-283-9311	71044	42658-001	.PARTS KIT,SLIDE RAI.....	1
21	PAFZZ	2540-00-283-9310	71044	42667-001	.PARTS KIT,LATCH WIR.....	1
22	PAOZZ	5310-00-409-3355	24617	120376	.NUT,PLAIN,HEXAGON.....	8
23	PAOZZ	5310-00-407-9566	80205	MS35338-45	.WASHER,LOCK.....	8
24	PAFZZ	5306-00-225-8499	24617	122017	.BOLT,MACHINE.....	4
25	PFFZZ	2540-00-278-9849	71044	38054-003	.BASE ASSEMBLY,MOUNT.....	1
26	PAFZZ	5310-00-004-5033	80205	MS35338-46	.WASHER,LOCK.....	2
27	PAFZZ	5310-00-732-0558	96906	MS51967-8	.NUT,PLAIN,HEXAGON.....	2
28	XBFZZ		71044	30182-802	.ADJUSTER,SEAT.....	1
29	XBFZZ		71044	30132-801	.FRAME,SUB-ASSEMBLY.....	1
30	PFFZZ	2540-01-155-4143	71044	30130-801	.BASE,SEAT CUSHION.....	1
31	PAFZZ	5342-00-323-2426	71044	30344-801	.CLIP.....	15
32	PAOZZ	2540-01-146-5287	3B481	6104089-001	.CUSHION,SEAT,VEHICU.....	1
33	PAOZZ	2540-01-146-5293	71044	104090-001	.CUSHION,SEAT BACK,V.....	1
34	XBFZZ		71044	30139-807	.BASE,SEAT,BACK CUSH.....	1
35	PAOZZ	2540-00-894-1273	83421	2540-00-894-1273	BELT,VEHICULAR SAFE.....	1
36	PAOZZ	5310-01-149-4407	24617	9422301	NUT,SELF-LOCKING,HE.....	2
37	PAOZZ	5310-01-121-1703	24617	2436165	WASHER,FLAT.....	2
38	PAOZZ	5305-01-155-8657	24617	9427615	SCREW,CAP,HEXAGON H.....	2

END OF FIGURE

UNIT, DIRECT SUPPORT, AND GENERAL SUPPORT MAINTENANCE  
 REPAIR PARTS AND SPECIAL TOOLS LIST  
 TRUCK TRACTOR, LINE HAUL, 50,000 GVWR, 6X4, M915A1  
 NSN 2320-01-125-2640



\* a PART OF ITEM 1

Figure 150. Seat Riser and Toolbox.

(1) ITEM NO	(2) SMR CODE	(3) NSN	(4) CAGEC	(5) PART NUMBER	(6) DESCRIPTION AND USABLE ON CODES(UOC)	(7) QTY
GROUP 1808 STOWAGE RACKS,BOXES, STRAPS,CARRYING CASES,CABLE REELS, HOSE REELS						
FIG. 150 SEAT RISER AND TOOLBOX						
1	PFOOO	2540-01-091-3420	34623	ME324-20000	STORAGE BOX.....	1
2	PAOZZ	5320-00-232-0807	11815	SSP-42	.RIVET,BLIND.....	8
3	PAOZZ	5340-01-096-0662	19220	5-4860	.LATCH,RIM.....	2
4	PAOZZ	5320-01-154-5266	05693	SSP-66	.RIVET,BLIND.....	4
5	PAOZZ	5365-01-151-4205	34623	MA32-20015	.SPACER,PLATE.....	2
6	PAOZZ	5320-01-155-4414	05693	SSP-64	.RIVET,BLIND.....	8
7	PAOZZ	5342-01-148-5977	34623	5731603	.DOOR,ACCESS.....	2
8	PFOZZ	2540-01-203-2398	34623	5571249	SEAT-RISER,VEHICULA.....	1
9	PAOZZ	5305-01-090-9576	24617	9425118	SCREW,CAP,HEXAGON H.....	V
10	PAOZZ	5310-00-407-9566	80205	MS35338-45	WASHER,LOCK.....	V

END OF FIGURE

UNIT, DIRECT SUPPORT, AND GENERAL SUPPORT MAINTENANCE  
 REPAIR PARTS AND SPECIAL TOOLS LIST  
 TRUCK TRACTOR, LINE HAUL, 50,000 GVWR, 6X4, M915A1  
 NSN 2320-01-125-2640

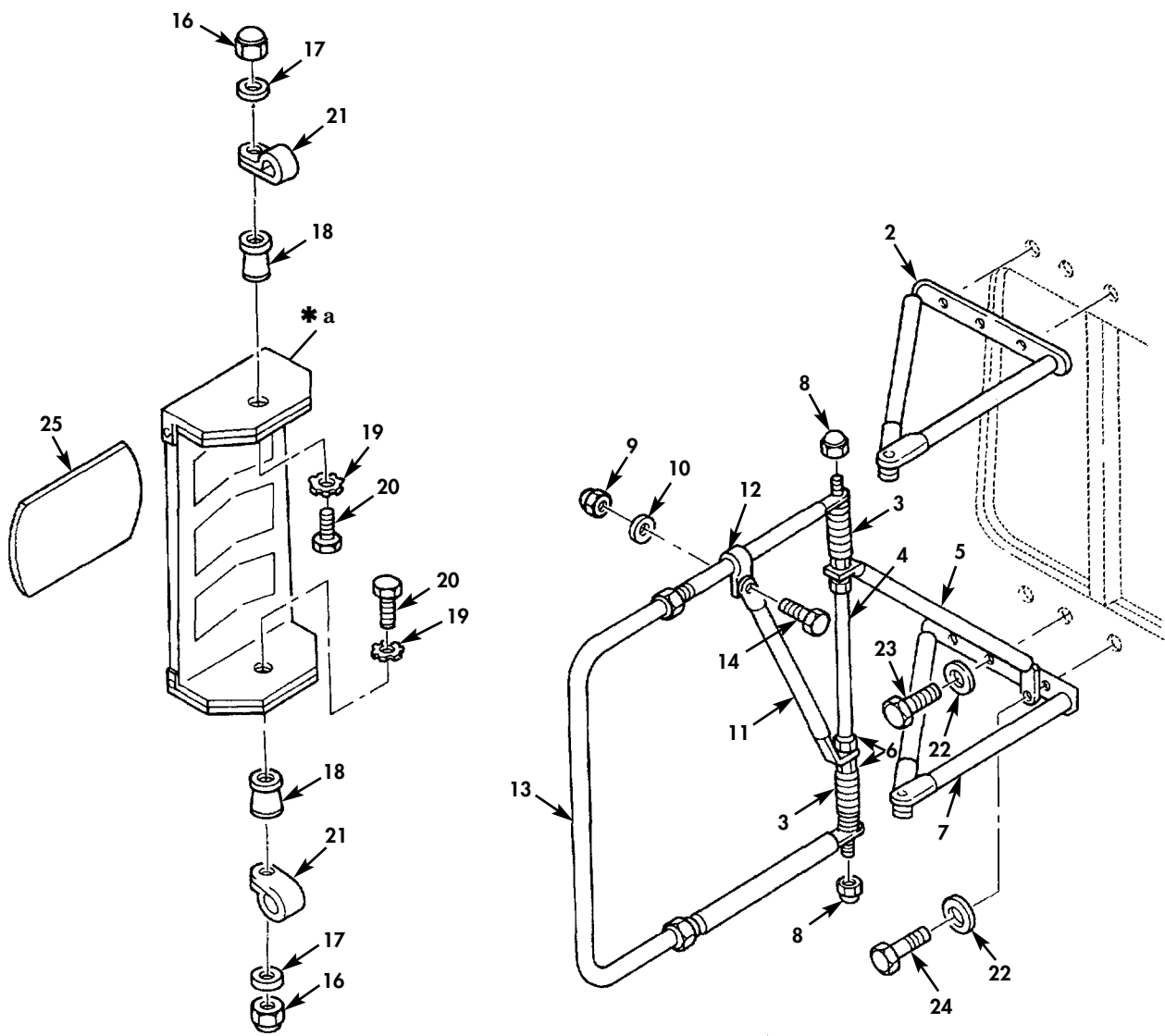
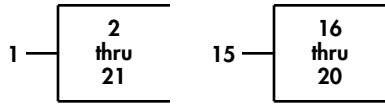

\* a PART OF ITEM 15

Figure 151. Side Mirrors.



(1) ITEM NO	(2) SMR CODE	(3) NSN	(4) CAGEC	(5) PART NUMBER	(6) DESCRIPTION AND USABLE ON CODES(UOC)	(7) QTY
GROUP 22 BODY CHASSIS OR HULL						
ACCESSORY ITEMS						
2202 ACCESSORY ITEMS						
FIG. 151 SIDE MIRRORS						
1	PAOOO	2540-01-079-3477	30226	158AG1-L	MIRROR ASSEMBLY, REA L.H.....	1
1	PAOOO	2540-01-083-0522	30226	158AG1B-R	MIRROR ASSEMBLY, REA R.H.....	1
2	PAOZZ	2540-01-082-7885	30226	158-147UL	.BRACKET, MIRROR L.H.....	1
2	PAOZZ	2540-01-082-9684	30226	158-147UR	.BRACKET, MOUNTING, UP R.H.....	1
3	PAOZZ	5360-01-086-1611	30226	158IB	.SPRING, HELICAL, COMP.....	2
4	PAOZZ	5306-01-082-1817	30226	158EB	.ROD, THREADED.....	1
5	PAOZZ	2540-01-082-8489	30226	158AGF1	.CROSS BRACE, MIRROR.....	1
6	PAOZZ	5310-01-095-3874	30226	158J2B	.NUT, SELF-LOCKING, HE.....	4
7	PAOZZ	2540-01-083-2498	30226	158-147LL	.BRACKET, MIRROR, LOWE L.H.....	1
7	PAOZZ	2540-01-082-8488	30226	158-147LR	.MOUNTING BRACKET, LO R.H.....	1
8	PAOZZ	5310-01-097-7953	30226	158J1B	.NUT, PLAIN, CAP.....	2
9	PAOZZ	5310-01-095-3852	30226	158-14B	.NUT, PLAIN, CAP.....	1
10	PAOZZ	5310-01-149-7791	7X677	9439510	.WASHER, LOCK.....	1
11	PAOZZ	2540-01-082-9685	30226	158AGF2	.CROSSBRACE, MOUNTING.....	1
12	PAOZZ	5340-01-149-9658	30226	661CB	.CLAMP, LOOP.....	1
13	PAOZZ	2540-01-082-3582	30226	158-H2M1	.LOOP DETENT ASSEMBL.....	1
14	PAOZZ	5305-01-105-1807	58634	800412-612	.SCREW, CAP, HEXAGON H.....	1
15	PAOZZ	2540-01-083-7852	30226	S-158-KB	.MIRROR ASSEMBLY, REA.....	1
16	PAOZZ	5310-01-080-9025	30226	158-14	.NUT, PLAIN, CAP.....	2
17	PAOZZ	5310-01-165-1330	30226	Z158-5	.WASHER, LOCK.....	2
18	PAOZZ	5365-01-154-4368	30226	158-11	.SPACER, SLEEVE.....	2
19	PAOZZ	5310-01-081-2523	30226	158-10	.WASHER, LOCK.....	2
20	PAOZZ	5306-01-156-6390	30226	158-8	.BOLT, MACHINE.....	2
21	PAOZZ	5340-01-149-9659	30226	158-JB	.CLAMP, LOOP.....	2
22	PAOZZ	5310-00-243-4764	80205	MS35338-139B	WASHER, LOCK.....	12
23	XDOZZ		21450	171027	SCREW, TAPPING.....	10
24	PAOZZ	5305-00-052-6923	24617	171029	SCREW, TAPPING.....	2
25	PAOZZ	2540-01-079-3327	30226	S-46-AS	MIRROR, GLASS STICK ON.....	2

END OF FIGURE

UNIT, DIRECT SUPPORT, AND GENERAL SUPPORT MAINTENANCE  
 REPAIR PARTS AND SPECIAL TOOLS LIST  
 TRUCK TRACTOR, LINE HAUL, 50,000 GVWR, 6X4, M915A1  
 NSN 2320-01-125-2640

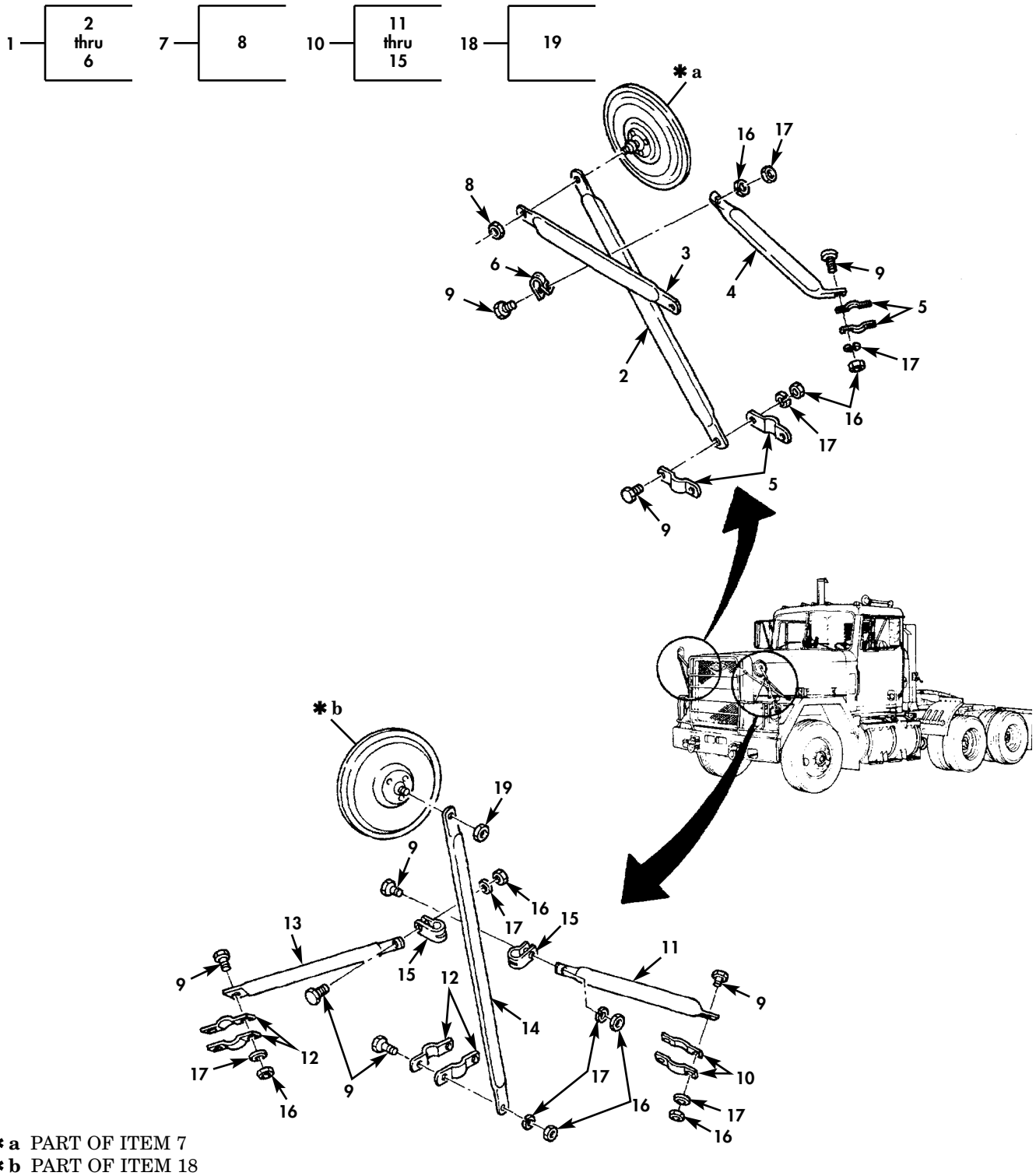
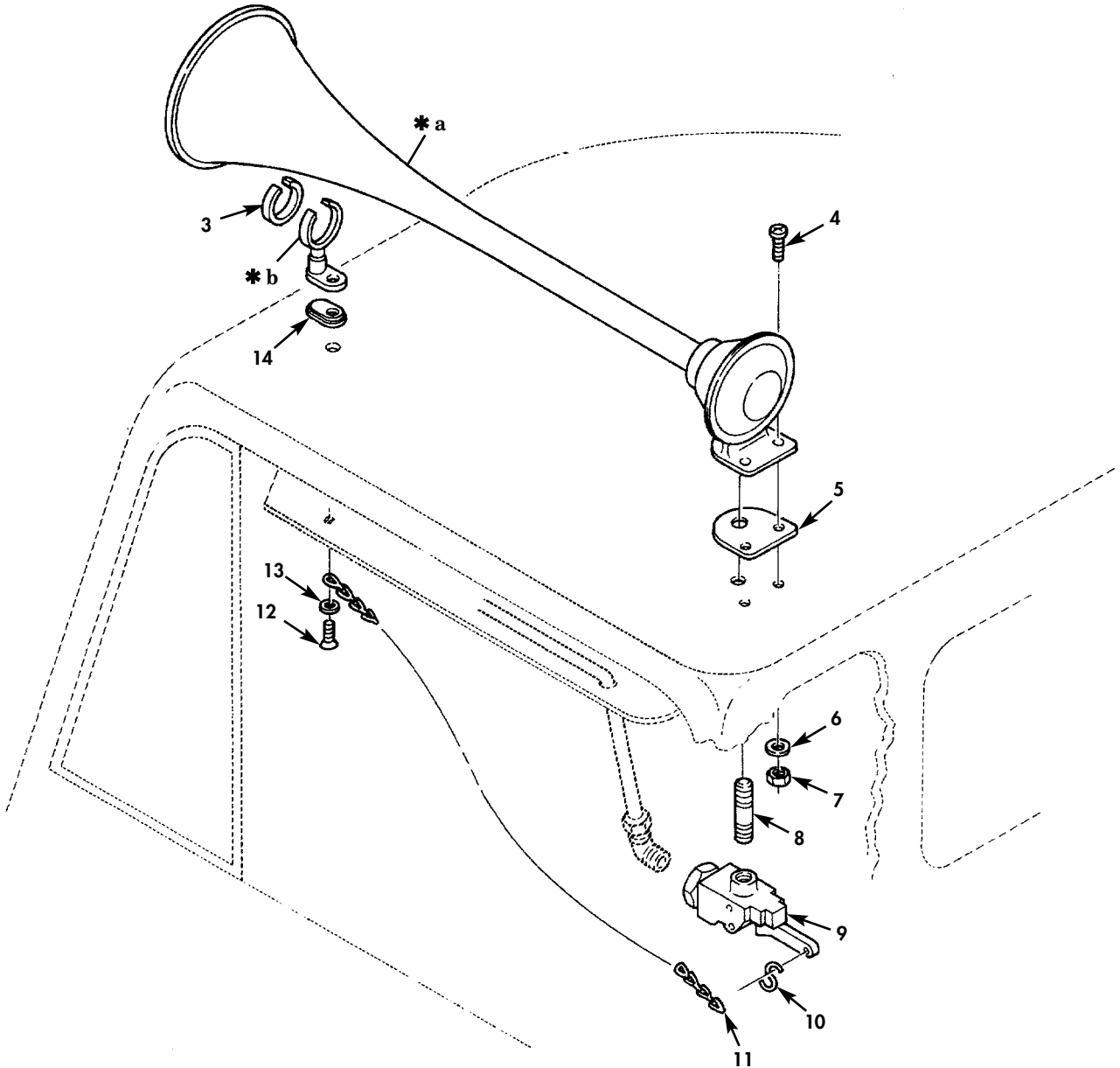
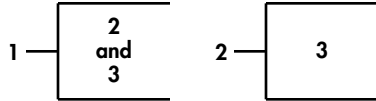

Figure 152. Mirrors, Spotter.

(1) ITEM NO	(2) SMR CODE	(3) NSN	(4) CAGEC	(5) PART NUMBER	(6) DESCRIPTION AND USABLE ON CODES(UOC)	(7) QTY
GROUP 2202 ACCESSORY ITEMS						
FIG. 152 MIRRORS, SPOTTER						
1	PFOZZ	2540-01-154-1310	70082	2732	TRIPOD ARM ASSEMBLY R.H.....	1
2	PAOZZ	2540-01-155-5109	70082	5842	.ARM,SUPPORT,MIRROR 24 INCH.....	1
3	PAOZZ	2540-01-157-8022	70082	5844	.ARM,REARVIEW MIRROR 13.25 INCH....	1
4	PAOZZ	2540-01-155-3656	70082	5846	.ARM,REARVIEW MIRROR 13.25 INCH....	1
5	PAOZZ	5340-01-162-4321	70082	5808	.STRAP,RETAINING.....	4
6	PAOZZ	5340-01-156-5224	70082	5848	.CLAMP,LOOP.....	1
7	PAOZZ	2540-01-155-3610	70082	2712	MIRROR.....	1
8	PAOZZ	5310-00-245-3424	80205	MS17829-5C	.NUT,SELF-LOCKING,HE.....	1
9	PAOZZ	5306-01-153-0840	7X677	09442184	BOLT,MACHINE.....	14
10	PFOZZ	2540-01-155-3611	70082	2731	TRIPOD ARM ASSEMBLY L.H.....	1
11	PAOZZ	2540-01-155-3612	70082	5847	.ARM,SUPPORT,MIRROR 18.0 INCH.....	1
12	PAOZZ	5340-01-162-4321	70082	5808	.STRAP,RETAINING.....	6
13	PAOZZ	2540-01-155-3613	70082	5845	.ARM,SUPPORT,MIRROR 18.5 INCH.....	1
14	PAOZZ	2540-01-156-5879	70082	5843	.ARM,MIRROR,BENT 24 INCH.....	1
15	PAOZZ	5340-01-156-5224	70082	5848	.CLAMP,LOOP.....	2
16	PAOZZ	5310-01-119-3668	24617	9422295	NUT,SELF-LOCKING,CO.....	14
17	PAOZZ	5310-00-087-7493	24617	446363	WASHER,FLAT.....	14
18	PAOZZ	2540-01-155-3614	70082	2711	MIRROR 8 INCH.....	1
19	PAOZZ	5310-00-245-3424	80205	MS17829-5C	.NUT,SELF-LOCKING,HE.....	1

END OF FIGURE

UNIT, DIRECT SUPPORT, AND GENERAL SUPPORT MAINTENANCE  
 REPAIR PARTS AND SPECIAL TOOLS LIST  
 TRUCK TRACTOR, LINE HAUL, 50,000 GVWR, 6X4, M915A1  
 NSN 2320-01-125-2640



\* a PART OF ITEM 1  
 \* b PART OF ITEM 2

Figure 153. Air Horn.

(1) ITEM NO	(2) SMR CODE	(3) NSN	(4) CAGEC	(5) PART NUMBER	(6) DESCRIPTION AND USABLE ON CODES(UOC)	(7) QTY
GROUP 2202 ACCESSORY ITEMS						
FIG. 153 AIR HORN						
1	PAOZZ	2590-01-077-0819	26501	1702	HORN,FLUID OPERATED.....	1
2	PAOZZ	2590-01-077-1633	26501	1721	.PEDESTAL,AIR HORN.....	1
3	PAOZZ	5330-01-147-9285	26501	1724	..SEAL,NONMETALLIC SP.....	1
4	PAOZZ	5305-01-149-9669	24617	9422538	SCREW,MACHINE.....	3
5	PAOZZ	5330-01-095-3865	26501	1715	GASKET.....	1
6	PAOZZ	5310-01-102-3270	24617	2436161	WASHER,FLAT.....	3
7	PAOZZ	5310-00-013-1245	21450	131245	NUT,SELF-LOCKING,HE.....	3
8	PAOZZ	4730-00-196-1964	24617	142851	NIPPLE,PIPE.....	1
9	PAOZZ	4820-01-085-3342	06853	228928	VALVE,ANGLE.....	1
10	PAOZZ	4030-01-172-1558	34623	MA152B-20000	HOOK.....	1
11	PAOZZ	4010-01-172-1819	34623	MA49A-20002	CHAIN,WELDLESS.....	1
12	PAOZZ	5305-00-432-8220	96906	MS51862-35	SCREW,TAPPING.....	1
13	PAOZZ	5310-00-982-6496	96906	MS27129-11	WASHER,FINISHING.....	1
14	PAOZZ	5330-01-095-3866	26501	1822	GASKET.....	1

END OF FIGURE

UNIT, DIRECT SUPPORT, AND GENERAL SUPPORT MAINTENANCE  
 REPAIR PARTS AND SPECIAL TOOLS LIST  
 TRUCK TRACTOR, LINE HAUL, 50,000 GVWR, 6X4, M915A1  
 NSN 2320-01-125-2640

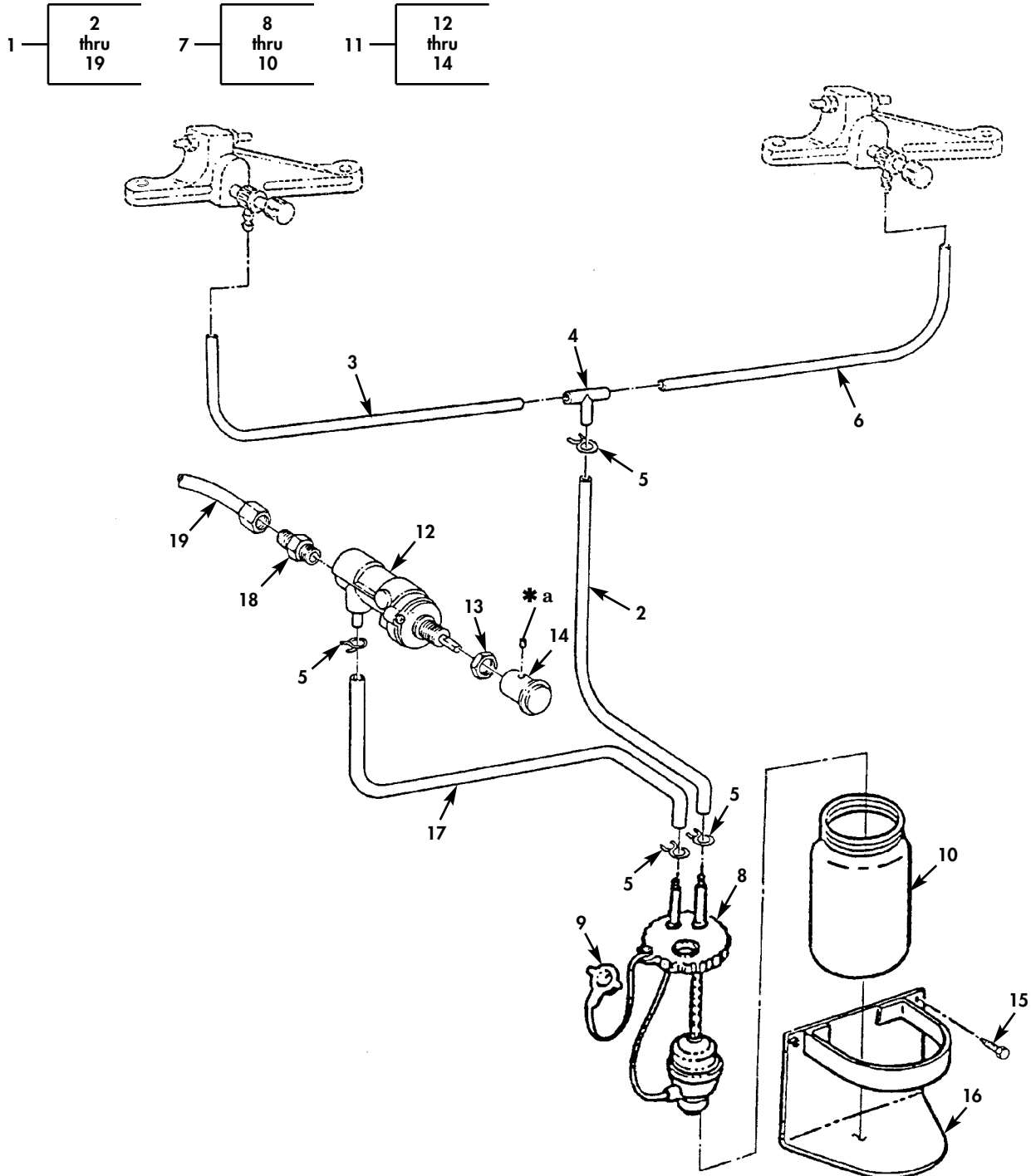

Figure 154. Windshield Washer Bottle.

(1) ITEM NO	(2) SMR CODE	(3) NSN	(4) CAGEC	(5) PART NUMBER	(6) DESCRIPTION AND USABLE ON CODES(UOC)	(7) QTY
GROUP 2202 ACCESSORY ITEMS						
FIG. 154 WINDSHIELD WASHER BOTTLE						
1	PAOZZ	2540-01-312-4719	82484	AM GENERAL #15	KIT,WINDSHIELD WASH.....	1
2	MOOZZ		82484	W-22-L-13	.TUBING,NONMETALLIC MAKE FROM HOSE, P/N 91431,13 INCHES LONG.....	1
3	MOOZZ		82484	W-78-L-32	.TUBING,NONMETALLIC MAKE FROM HOSE, P/N 91431,32 INCHES LONG.....	1
4	PAOZZ	4730-01-283-8173	82484	W-58-1	.TEE,HOSE.....	1
5	PAOZZ	4730-00-816-2787	05657	A6	.CLAMP,HOSE.....	2
6	MOOZZ		82484	W-78-L-28	.TUBING,NONMETALLIC MAKE FROM HOSE, P/N 91431,28 INCHES LONG.....	1
7	PAOZZ	2540-01-412-8185	82484	SPRA-KLEER#9	.WINDSHIELD WASHER A.....	1
8	PAOOO	2540-01-287-4546	82484	MW-110-4	..PUMP,WINDSHIELD WAS.....	1
9	PAOZZ	5342-01-352-4372	82484	W-392	..CAP,FILLER OPENING.....	1
10	PAOZZ	2540-01-112-093	82484	W-97	..RESERVOIR,WINDSHIEL.....	1
11	PAOOO	4820-01-161-0200	82484	K2	.VALVE,ANGLE.....	1
12	XAOZZ		82484	K2-SF	..BODY.....	1
13	PAOZZ	5310-00-189-1825	13841	34831	..NUT,PLAIN,HEXAGON.....	1
14	PAOZZ	5355-00-210-5156	82484	W-126	..KNOB.....	1
15	PAOZZ	5305-01-139-4293	34623	G167084	.SCREW,MACHINE.....	1
16	PBOZZ	2590-01-347-8370	82484	GW-7	.BRACKET,VEHICULAR C.....	1
17	MOOZZ		82484	W-22-L-27	.TUBING,NONMETALLIC MAKE FROM HOSE, P/N 91431,27 INCHES LONG.....	1
18	PAOZZ	4730-01-091-9212	93061	68NTA-4-4	.ADAPTER,STRAIGHT,PI.....	1
19	MOOZZ		19207	CPR104420-1-13IN	.TUBING,NONMETALLIC MAKE FROM HOSE, P/N 91431,13 INCHES LONG.....	1

END OF FIGURE

UNIT, DIRECT SUPPORT, AND GENERAL SUPPORT MAINTENANCE  
 REPAIR PARTS AND SPECIAL TOOLS LIST  
 TRUCK TRACTOR, LINE HAUL, 50,000 GVWR, 6X4, M915A1  
 NSN 2320-01-125-2640

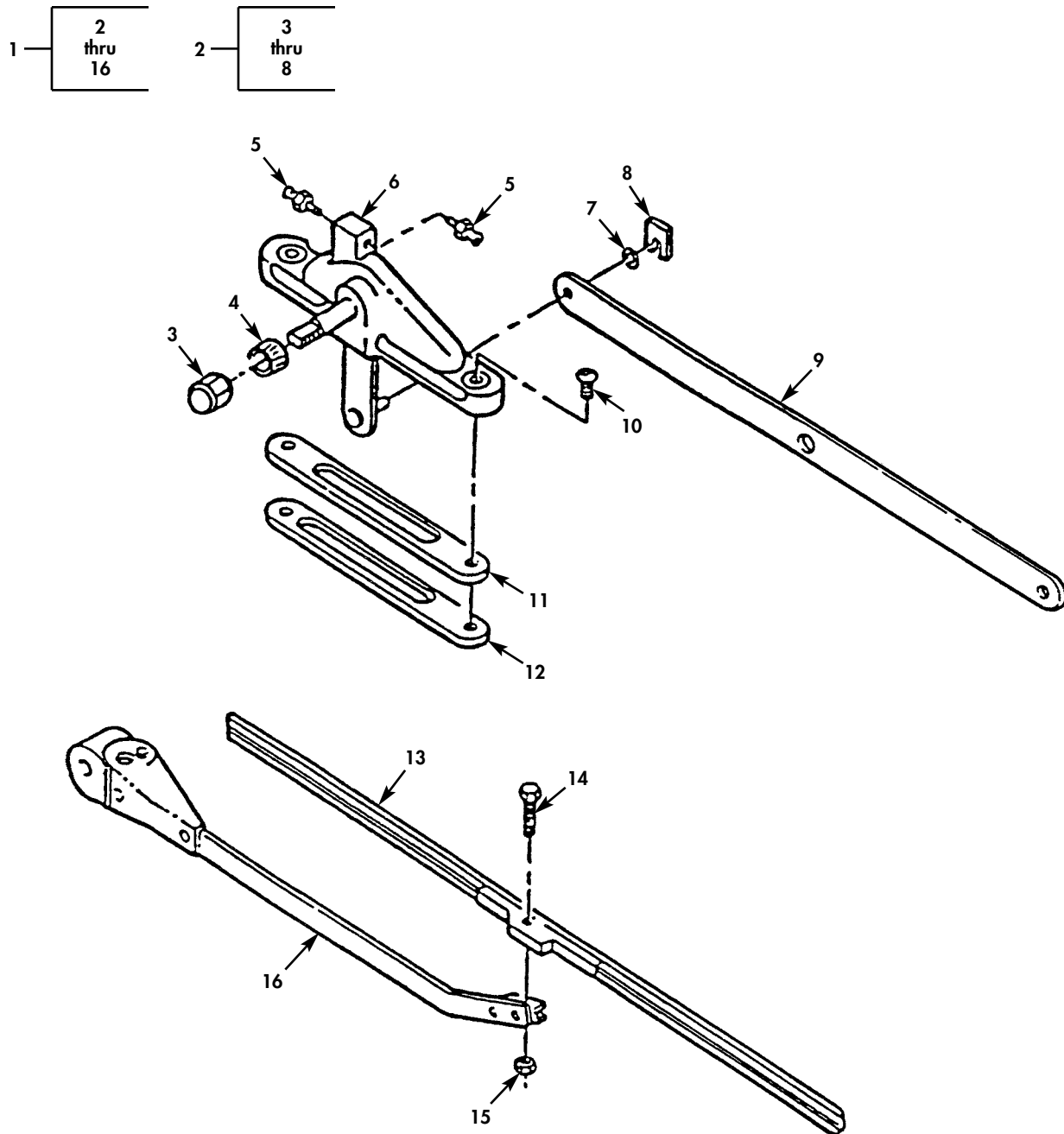

Figure 155. Windshield Wipers.



(1) ITEM NO	(2) SMR CODE	(3) NSN	(4) CAGEC	(5) PART NUMBER	(6) DESCRIPTION AND USABLE ON CODES(UOC)	(7) QTY
GROUP 2202 ACCESSORY ITEMS						
FIG. 155 WINDSHIELD WIPERS						
1	PDOZZ	2540-01-390-2717	0TZ29	HP-200	WINDSHIELD WASHER A.....	1
2	XBOZZ		82484	GS-3127	.PIVOT ARM ASSEMBLY.....	2
3	PAOZZ	5310-01-400-3780	82484	S-2224-4	..NUT, PLANE CAP.....	1
4	PBOZZ	5365-00-946-2231	82484	S-2280	..BUSHING, TAPERED.....	1
5	PBOZZ	2910-01-320-9442	82484	W-70	..SPRAY TIP, NOZZLE, FU.....	2
6	XAOZZ		82484	S-773	..BODY, PIVOT.....	2
7	PAOZZ	5310-01-399-6974	82484	S-2360	..WASHER, FLAT.....	1
8	PAOZZ	5340-01-211-5593	82484	C-1703	..CLIP, SPRING TENSION.....	1
9	PAOZZ	3040-01-399-5541	82484	GS-3130	.CONNECTING LINK, RIG.....	1
9	PAOZZ	3040-01-399-5542	82484	GS-3129	.CONNECTING LINK, RIG.....	1
10	PAOZZ	5305-00-719-5003	80205	MS51959-84	.SCREW, MACHINE.....	2
11	PAOZZ	5330-01-399-3840	82484	S254	.GASKET.....	1
12	PAOZZ	5340-01-399-2141	82484	S1490	.PLATE, MOUNTING.....	1
13	XDOZZ		82484	C-1100-2-18	.BLADE, WINDSHIELD.....	1
14	PAOZZ	5305-01-399-6975	82484	C-971	.SCREW, MACHINE.....	1
15	PAOZZ	5310-01-210-7427	82484	C-972	.NUT, PLAIN, HEXAGON.....	1
16	PAOZZ	2540-01-096-1718	82484	4139-22-BD	.ARM, WINDSHIELD WIPE L.H.....	1
16	PAOZZ	2540-01-096-1719	82484	5139-22-BD	.ARM, WINDSHIELD WIPE R.H.....	1

END OF FIGURE

UNIT, DIRECT SUPPORT, AND GENERAL SUPPORT MAINTENANCE  
 REPAIR PARTS AND SPECIAL TOOLS LIST  
 TRUCK TRACTOR, LINE HAUL, 50,000 GVWR, 6X4, M915A1  
 NSN 2320-01-125-2640

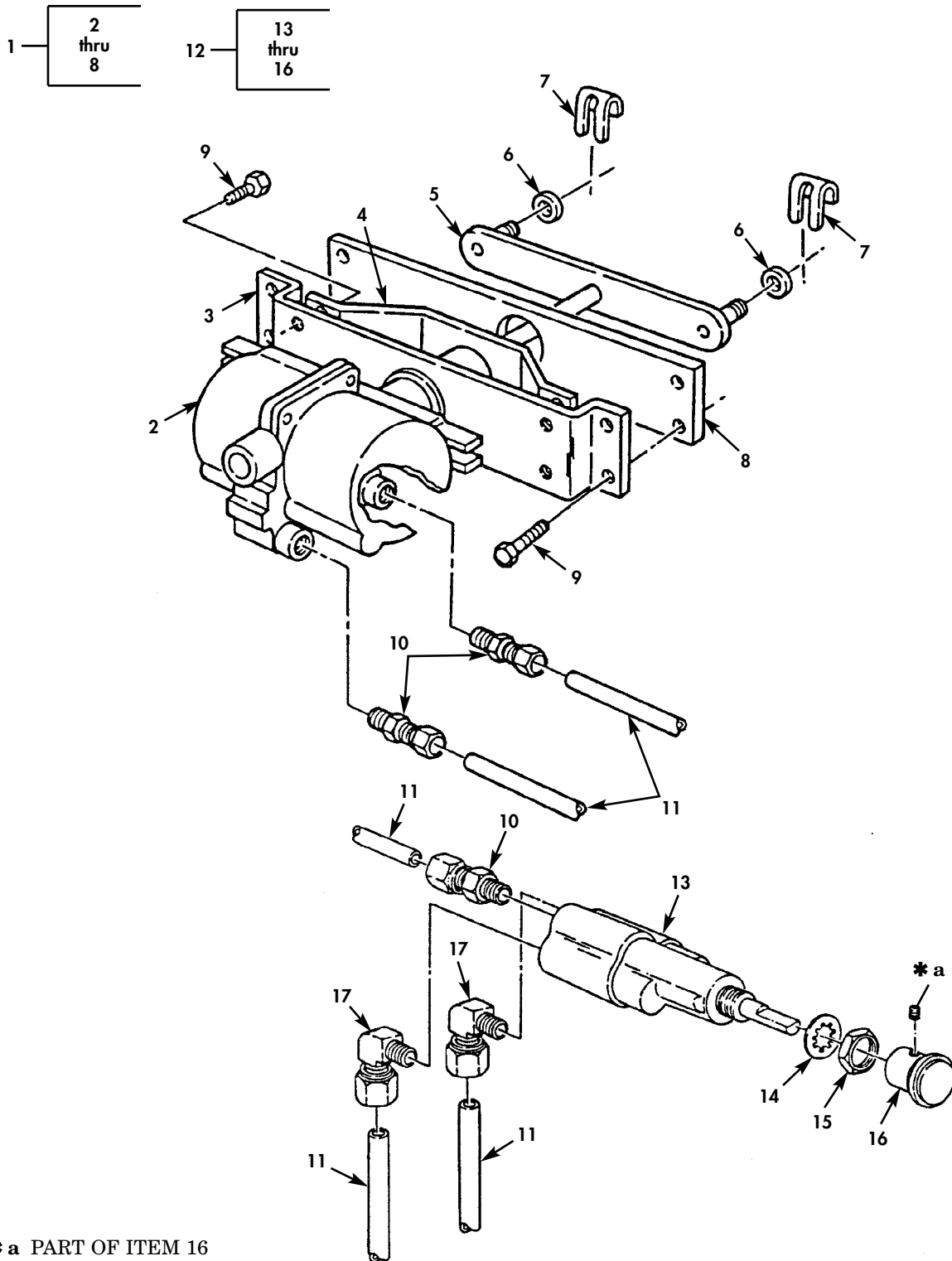

\* a PART OF ITEM 16

Figure 156. Windshield Wiper Motor.

(1) ITEM NO	(2) SMR CODE	(3) NSN	(4) CAGEC	(5) PART NUMBER	(6) DESCRIPTION AND USABLE ON CODES(UOC)	(7) QTY
GROUP 2202 ACCESSORY ITEMS						
FIG. 156 WINDSHIELD WIPER MOTOR						
1	PAOZZ	2540-01-312-4718	82484	AM GENERAL #16	PARTS KIT,WINDSHIEL.....	1
2	XAOZZ		82484	A21/09009/2	.MOTOR,PNEUMATIC.....	1
3	XAOZZ		82484	GS-3131	.PLATE,MOTOR,MT.....	1
4	XAOZZ		82484	S4205	.PLATE,MTR,ARM SUPT.....	1
5	XAOZZ		82484	GS-3126-SF	.DRIVE LVR,CON,LINK.....	1
6	PAOZZ	5310-01-399-6974	82484	S-2360	.WASHER,FLAT.....	1
7	PAOZZ	5340-01-211-5593	82484	C1703	.CLIP,SPRING TENSION.....	2
8	XAOZZ		82484	S-4201	.BUMPER,NONMETALLIC.....	1
9	PAOZZ	5306-00-018-7979	24617	187979	BOLT,ASSEMBLED WASH.....	4
10	PAOZZ	4730-01-091-9212	93061	68NTA-4-4	ADAPTER,STRAIGHT,PI.....	3
11	MOOZZ		19207	CPR104420-1-AR	HOSE,NONMETALLIC MAKE FROM HOSE,P/N 91431,LENGTH AS REQUIRED.....	3
12	XDOOZ		82484	K-113-7	VALVE ASSEMBLY.....	1
13	XAOZZ		82484	K-337	.VALUE BODY.....	1
14	XAOZZ		82484	K-549	.HEX NUT.....	1
15	PAOZZ	5310-01-189-7478	82484	S-710-1	.NUT,PLAIN,HEXAGON.....	1
16	PBOZZ	5355-00-413-0145	82484	C-1353	.KNOB.....	1
17	PAOZZ	4730-01-055-4013	93061	269NTA-4-2	ELBOW,PIPE TO TUBE.....	1

END OF FIGURE

UNIT, DIRECT SUPPORT, AND GENERAL SUPPORT MAINTENANCE  
REPAIR PARTS AND SPECIAL TOOLS LIST  
TRUCK TRACTOR, LINE HAUL, 50,000 GVWR, 6X4, M915A1  
NSN 2320-01-125-2640

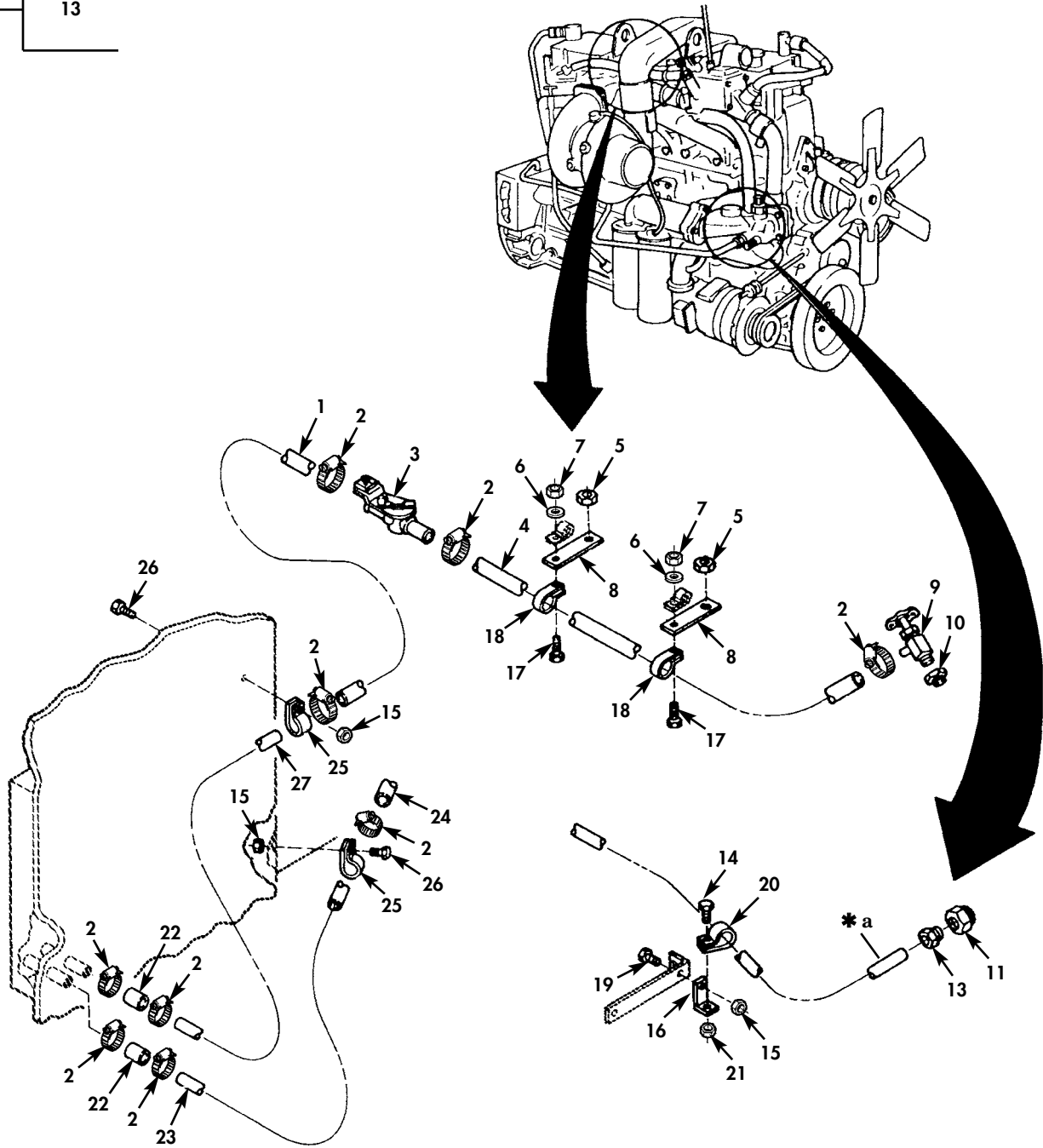
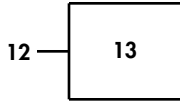

\* a PART OF ITEM 12

Figure 157. Heater Hoses and Related Parts.

(1) ITEM NO	(2) SMR CODE	(3) NSN	(4) CAGEC	(5) PART NUMBER	(6) DESCRIPTION AND USABLE ON CODES(UOC)	(7) QTY
GROUP 2202 ACCESSORY ITEMS						
FIG. 157 HEATER HOSES AND RELATED PARTS						
1	MOZZ		34623	5571141	TUBING, NONMETALLIC MAKE FROM HOSE, P/N M/145-20038, LENGTH AS REQUIRED..	1
2	PAZZ	4730-01-088-7798	76599	4816-SS-305	CLAMP, HOSE.....	12
3	PAZZ	4820-01-189-2107	50992	H38C-2619	VALVE, STOP-CHECK.....	1
4	MOZZ		34623	5571142	TUBING, NONMETALLIC MAKE FROM HOSE, P/N M/145-20038, LENGTH AS REQUIRED..	1
5	PAZZ	5310-00-834-8732	96906	MS35691-33	NUT, PLAIN, HEXAGON.....	1
6	PAZZ	5310-00-243-4764	80205	MS35338-139B	WASHER, LOCK.....	2
7	PAZZ	5310-01-148-0240	7X677	9419143	NUT, PLAIN, HEXAGON.....	2
8	PFOZZ	5340-01-163-5900	34623	MA242A-20154	PLATE, MENDING.....	2
9	PAZZ	4820-01-088-3445	79470	1423	VALVE, ANGLE.....	1
10	PAZZ	4730-00-196-0936	24617	115224	BUSHING, PIPE.....	1
11	PAZZ	4730-00-289-1935	24617	137410	ADAPTER, STRAIGHT, PI.....	1
12	PAZZ	4710-01-155-2401	34623	5571133	TUBE ASSEMBLY, METAL.....	1
13	PAZZ	4730-00-014-2436	24617	142436	.INVERTED NUT, TUBE C.....	1
14	PAZZ	5305-00-543-4372	80204	B1821BH038C075N	SCREW, CAP, HEXAGON H.....	1
15	PAZZ	5310-00-013-1245	21450	131245	NUT, SELF-LOCKING, HE.....	4
16	PFOZZ	5340-01-160-2162	34623	5571157	BRACKET, ANGLE.....	1
17	PAZZ	5305-00-885-9796	96039	1-4-20X3-4	SCREW, CAP, HEXAGON H.....	2
18	PAZZ	5340-01-159-1183	75272	COV-1709	CLAMP, LOOP.....	4
19	PAZZ	5305-00-068-0508	80204	B1821BH025C075N	SCREW, CAP, HEXAGON H.....	2
20	PBOZZ	5340-00-725-5280	80205	MS21333-125	CLAMP, LOOP.....	1
21	PAZZ	5310-00-316-6513	80205	NAS1408A6	NUT, SELF-LOCKING, HE.....	1
22	MOZZ		34623	MA145-20001	TUBING, NONMETALLIC MAKE FROM HOSE, P/N M/145-20038, LENGTH AS REQUIRED..	2
23	PAZZ	4710-01-092-0515	34623	MB319-20019	TUBE, BENT, METALLIC.....	1
24	MOZZ		34623	5571150	TUBING, NONMETALLIC MAKE FROM HOSE, P/N M/145-20038, LENGTH AS REQUIRED..	1
25	PAZZ	5340-01-153-9425	75272	COV-1109	CLAMP, LOOP.....	2
26	PAZZ	5305-00-885-9796	96039	1-4-20X3-4	SCREW, CAP, HEXAGON H.....	2
27	PAZZ	4710-01-092-8462	34623	MC319-20018	TUBE, BENT, METALLIC.....	1

END OF FIGURE

UNIT, DIRECT SUPPORT, AND GENERAL SUPPORT MAINTENANCE  
 REPAIR PARTS AND SPECIAL TOOLS LIST  
 TRUCK TRACTOR, LINE HAUL, 50,000 GVWR, 6X4, M915A1  
 NSN 2320-01-125-2640

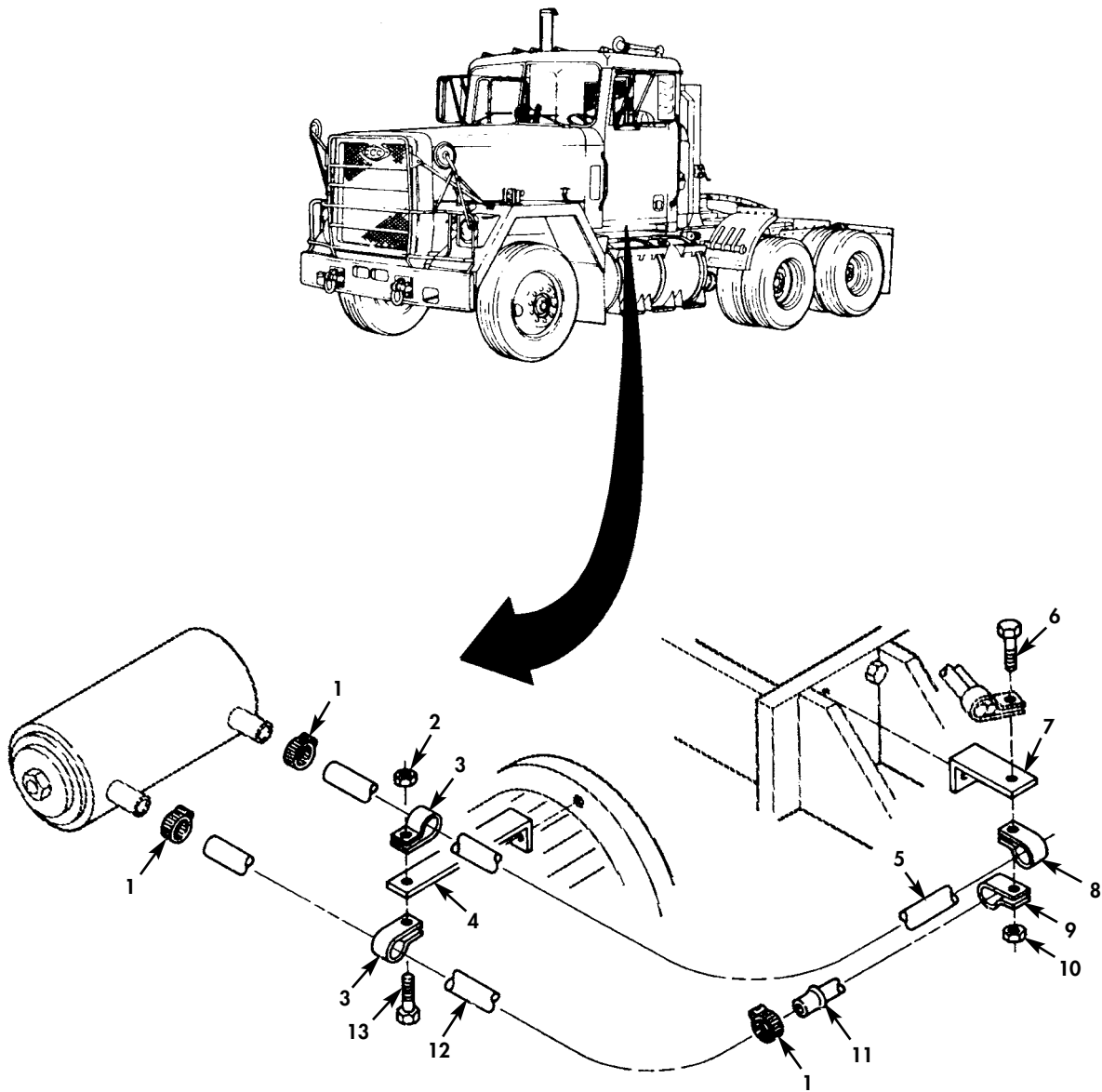

Figure 158. Expansion Tank and Related Lines and Fittings.

(1) ITEM NO	(2) SMR CODE	(3) NSN	(4) CAGEC	(5) PART NUMBER	(6) DESCRIPTION AND USABLE ON CODES(UOC)	(7) QTY
GROUP 2202 ACCESSORY ITEMS						
FIG. 158 EXPANSION TANK AND RELATED LINES AND FITTINGS						
1	PAOZZ	4730-01-088-7798	76599	4816-SS-305	CLAMP,HOSE.....	12
2	PAOZZ	5310-00-013-1245	21450	131245	NUT,SELF-LOCKING,HE.....	4
3	PAOZZ	5340-01-159-1183	75272	COV-1709	CLAMP,LOOP.....	4
4	XBOZZ		34623	5571149	BRACKET,ANGLE.....	1
5	MOOZZ		34623	5571150	TUBING,NONMETALLIC MAKE FROM HOSE, P/N M/145-20038,LENGTH AS REQUIRED..	1
6	PAOZZ	5306-01-130-0457	24617	9430677	BOLT,MACHINE.....	1
7	XDOZZ		34623	MA10-20125	BRACKET,ANGLE.....	1
8	PAOZZ	5340-00-763-0164	75272	COV-2111	CLAMP,LOOP.....	1
9	PAOZZ	5340-01-160-2300	75272	COV-1111	CLAMP,LOOP.....	1
10	PAOZZ	5310-01-119-3668	24617	9422295	NUT,SELF-LOCKING,CO.....	1
11	PAOZZ	4710-01-155-2401	34623	5571133	TUBE ASSEMBLY,METAL.....	1
12	MOOZZ		34623	5571151	TUBING,NONMETALLIC MAKE FROM HOSE, P/N M/145-20038,LENGTH AS REQUIRED..	1
13	PAOZZ	5305-00-068-0508	80204	B1821BH025C075N	SCREW,CAP,HEXAGON H.....	2

END OF FIGURE

UNIT, DIRECT SUPPORT, AND GENERAL SUPPORT MAINTENANCE  
 REPAIR PARTS AND SPECIAL TOOLS LIST  
 TRUCK TRACTOR, LINE HAUL, 50,000 GVWR, 6X4, M915A1  
 NSN 2320-01-125-2640

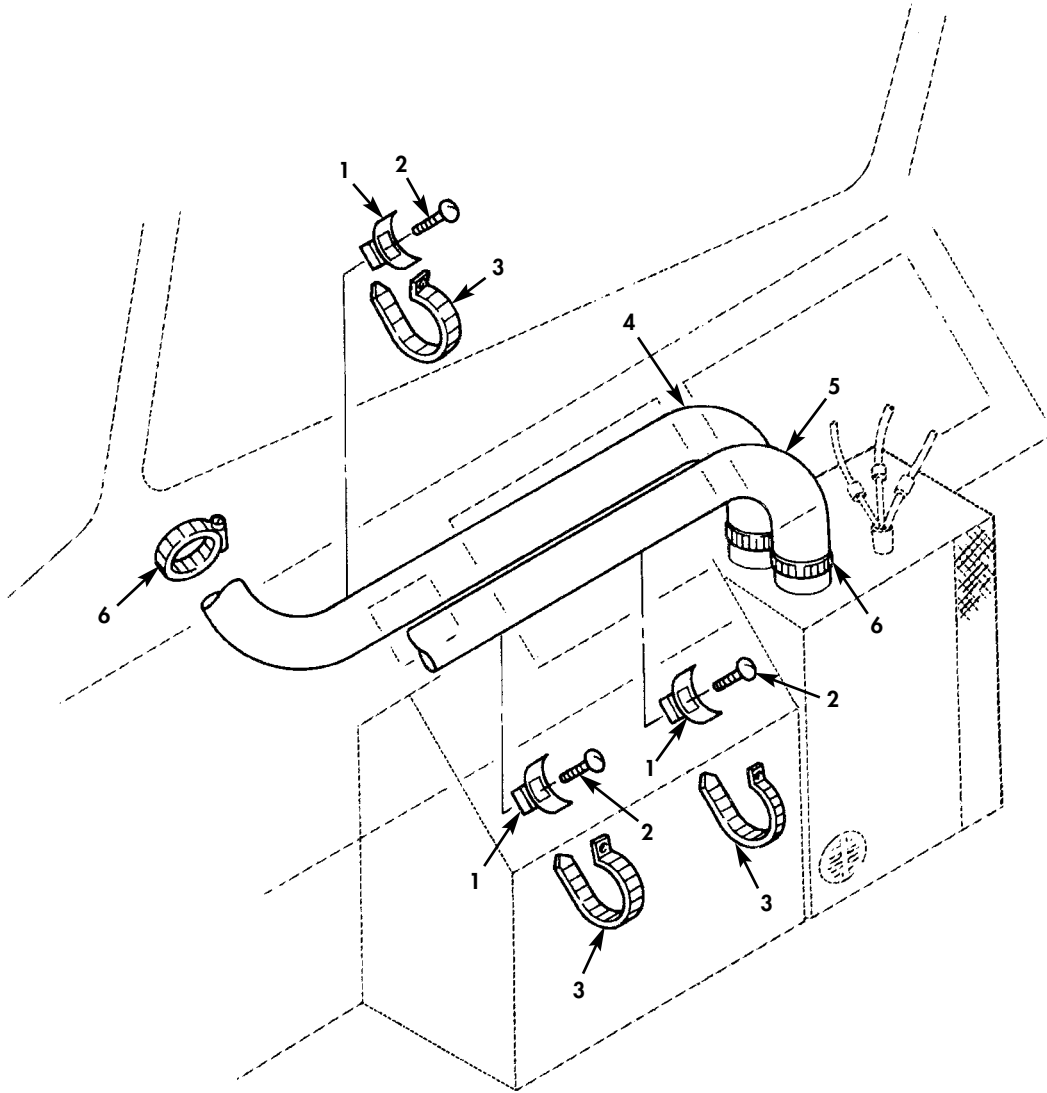

Figure 159. Heater and Defroster Lines and Fittings.



(1) ITEM NO	(2) SMR CODE	(3) NSN	(4) CAGEC	(5) PART NUMBER	(6) DESCRIPTION AND USABLE ON CODES(UOC)	(7) QTY
GROUP 2202 ACCESSORY ITEMS						
FIG. 159 HEATER AND DEFROSTER LINES AND FITTINGS						
1	PAOZZ	5975-01-036-7522	06383	TM3S10-C	MOUNTING BASE,TIEDO.....	4
2	PAOZZ	5305-01-139-4293	34623	G167084	SCREW,MACHINE.....	4
3	PAOZZ	5975-00-451-5001	81343	MS3367-3-9	STRAP,TIEDOWN,ELECT.....	4
4	PAOZZ	4720-01-092-8463	34623	MA145-20030	HOSE,PREFORMED.....	1
5	PAOZZ	4720-01-092-1312	34623	MA145-20029	HOSE,AIR DUCT.....	1
6	PAOZZ	4730-01-036-7679	7Z588	QS300-M52H	CLAMP,HOSE.....	3

END OF FIGURE

UNIT, DIRECT SUPPORT, AND GENERAL SUPPORT MAINTENANCE  
 REPAIR PARTS AND SPECIAL TOOLS LIST  
 TRUCK TRACTOR, LINE HAUL, 50,000 GVWR, 6X4, M915A1  
 NSN 2320-01-125-2640

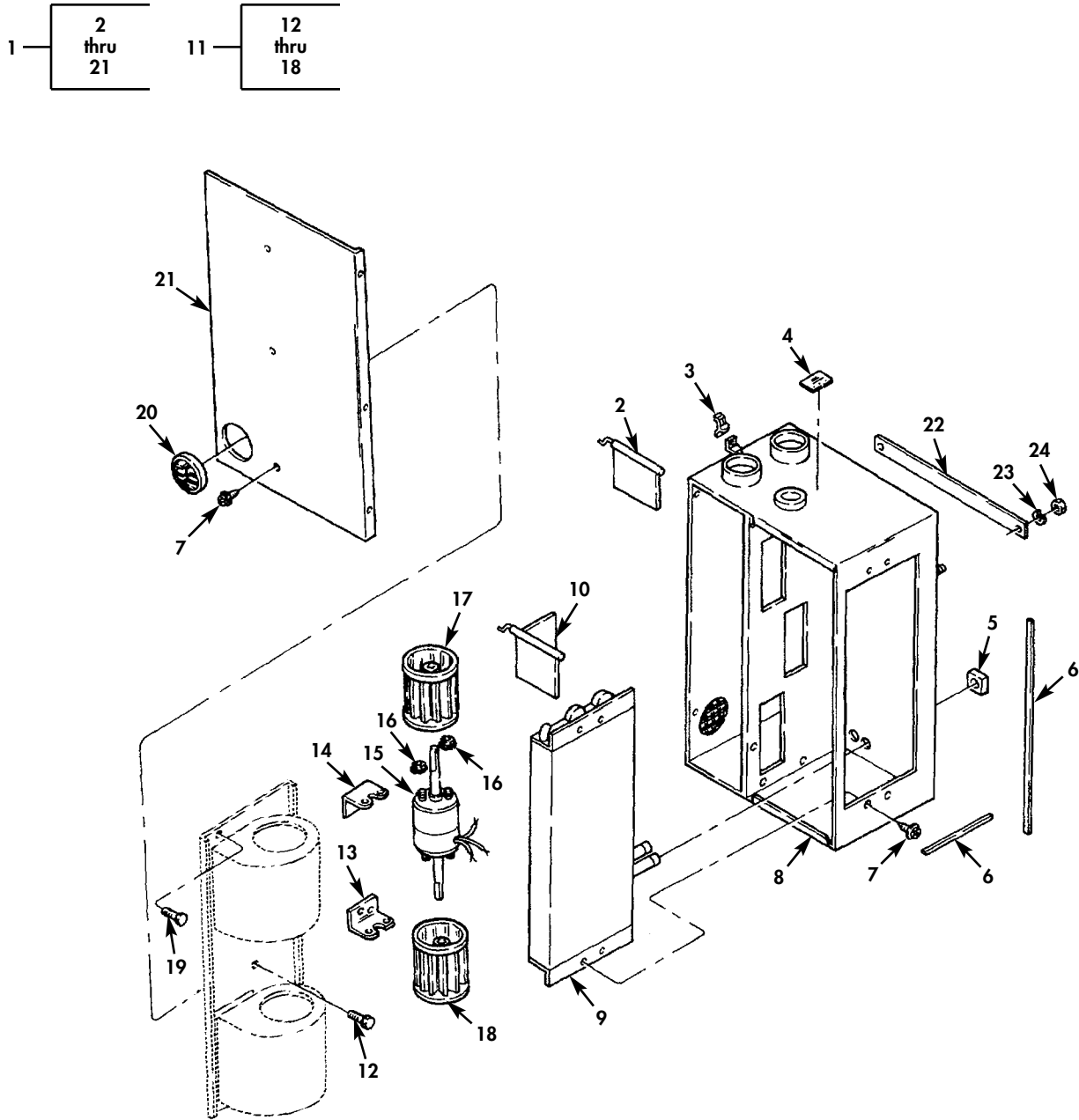

Figure 160. Heater Assembly – Exploded View.

(1) ITEM NO	(2) SMR CODE	(3) NSN	(4) CAGEC	(5) PART NUMBER	(6) DESCRIPTION AND USABLE ON CODES(UOC)	(7) QTY
GROUP 2202 ACCESSORY ITEMS						
FIG. 160 HEATER ASSEMBLY-EXPLODED VIEW						
1	PFOOF	2540-01-098-4158	21102	HV212699	HEATER ASSEMBLY.....	1
2	PFOZZ	2540-01-093-0572	21102	HV222597	.SHUTTER AND ROD HEA.....	1
3	PAOZZ	5342-01-125-0441	21102	HV023962	.CLIP,HEATER.....	2
4	XDOZZ		21102	HV020329	.MARKER,IDENTIFICATI.....	1
5	PAOZZ	5330-01-099-0477	21102	HV028000	.SEAL,PLAIN.....	2
6	PAOZZ	4730-00-289-1935	24617	137410	.ADAPTER,STRAIGHT,PI.....	1
7	PAOZZ	5305-01-164-2313	24671	9415163	.SCREW,ASSEMBLED WAS.....	13
8	PFOFF	2540-01-155-4111	21102	HV222596	.CASE ASSEMBLY,HEATE.....	1
9	PAOZZ	2540-01-098-5210	21102	FT200135	.CORE,HEATER.....	1
10	PFOZZ	2540-01-154-9730	21102	HV222819	.SHUTTER AND ROD,HEA.....	1
11	PAFFF	2540-01-093-0571	21102	HV222601	.BLOWER ASSEMBLY HEA.....	1
12	PAOZZ	5305-00-207-8253	96906	MS35307-308	..SCREW,CAP,HEXAGON H.....	4
13	PFOZZ	5340-01-158-2084	21102	HV221918	..BRACKET,ANGLE R.H.....	1
14	XDOZZ		21102	HV221917	..BRACKET,ANGLE L.H.....	1
15	PAOZZ	6105-01-096-9239	21102	HV029257	..MOTOR,DIRECT CURREN.....	1
16	PAOZZ	5310-00-124-9265	72582	271169	..NUT,PLAIN,ASSEMBLED.....	2
17	PAOZZ	4140-01-152-2670	21102	HV029254	..IMPELLER,FAN,CENTRI.....	1
18	PAOZZ	4140-01-152-2671	21102	HV029255	..IMPELLER,FAN,CENTRI.....	1
19	PAOZZ	5305-00-207-8253	96906	MS35307-308	.SCREW,CAP,HEXAGON H.....	4
20	PFOZZ	2540-01-126-8925	21102	HV027308	.DEFLECTOR,AIR.....	1
21	PFOZZ	2540-01-155-4112	21102	HV031102	.COVER,WRAPPED,HEATE.....	1
22	PFOZZ	5970-01-091-7506	34623	MB163-20012	INSULATOR,HEATER.....	2
23	PAOZZ	5310-00-809-3078	96906	MS27183-11	WASHER,FLAT.....	4
24	PAOZZ	5310-00-761-6882	10110	MS51967-2	NUT,PLAIN,HEXAGON.....	4

END OF FIGURE

UNIT, DIRECT SUPPORT, AND GENERAL SUPPORT MAINTENANCE  
 REPAIR PARTS AND SPECIAL TOOLS LIST  
 TRUCK TRACTOR, LINE HAUL, 50,000 GVWR, 6X4, M915A1  
 NSN 2320-01-125-2640

1 — 2  
 thru  
 10

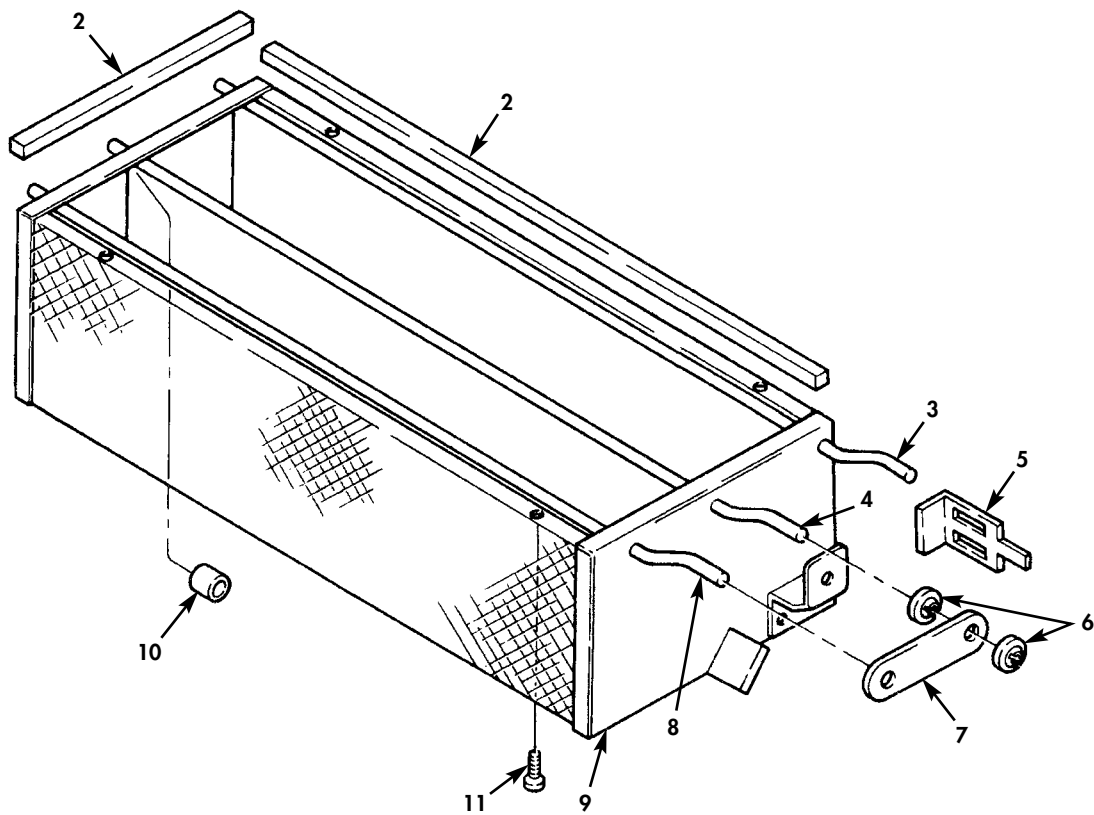
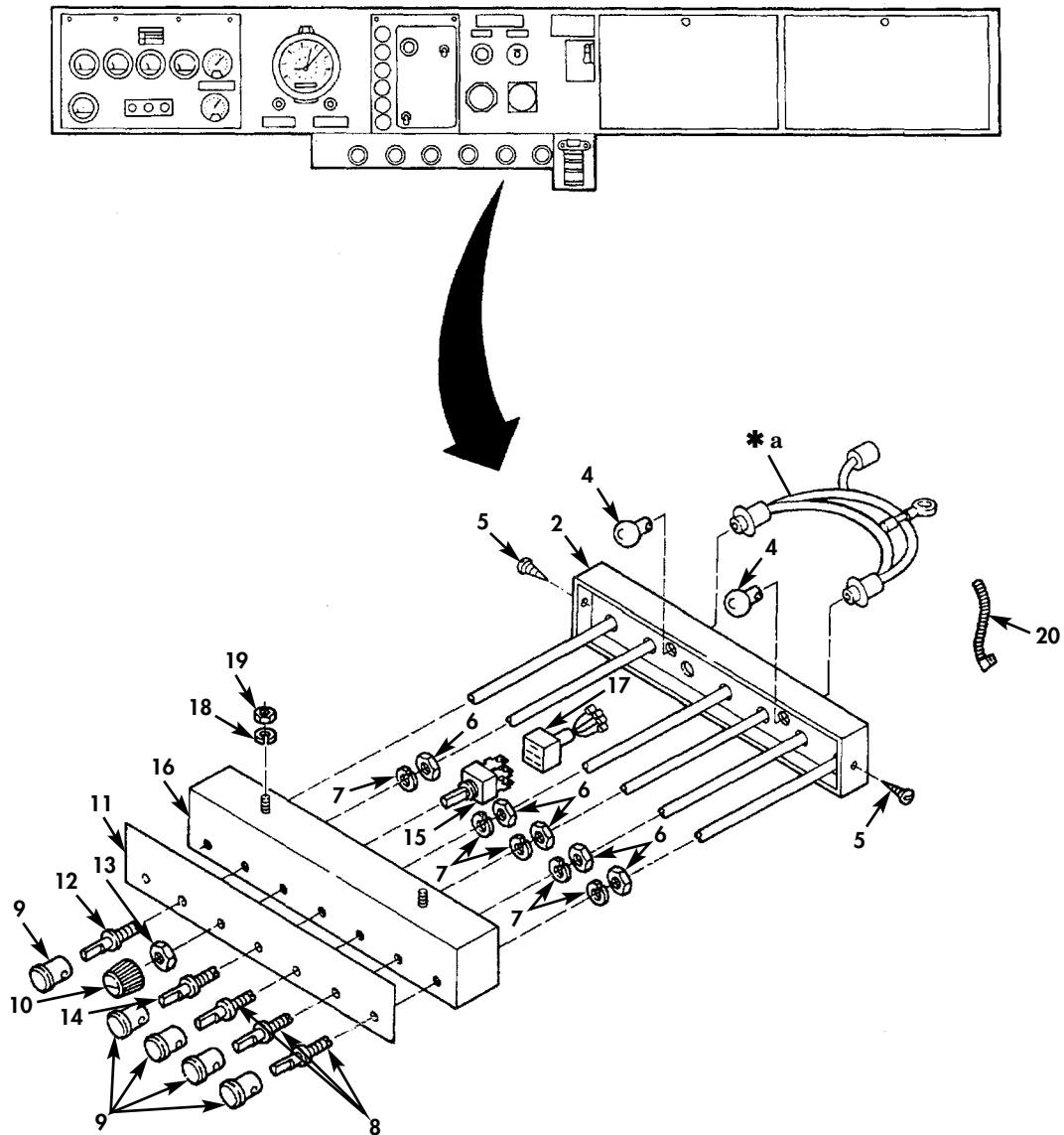
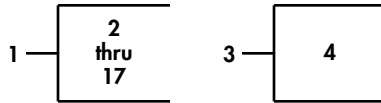

Figure 161. Air Diffuser Assembly.

(1) ITEM NO	(2) SMR CODE	(3) NSN	(4) CAGEC	(5) PART NUMBER	(6) DESCRIPTION AND USABLE ON CODES(UOC)	(7) QTY
GROUP 2202 ACCESSORY ITEMS						
FIG. 161 AIR DIFFUSER ASSEMBLY						
1	PFOOO	2930-01-155-4192	21102	HV212802	SHUTTER,RADIATOR,EN.....	1
2	PAOZZ	5330-01-179-1329	21102	BL1654-100	.RUBBER STRIP SEAL.....	1
3	PAOZZ	2540-01-254-5583	21102	HV222855	.SHUTTER,COMPARTMENT.....	1
4	XAOZZ		21102	HV222854	.SHUTTER,COMPARTMENT.....	1
5	PAOZZ	5342-01-125-0441	21102	HV023962	.CLIP,HEATER.....	2
6	PAOZZ	5310-00-914-8217	39428	94807A026	.NUT,PUSH ON.....	4
7	XAOZZ		21102	HV031833	.LINK,SHUTTER.....	1
8	PAOZZ	2540-01-254-5584	34623	MA283A-21005	.SHUTTER,COMPARTMENT.....	1
9	XAOZZ		21102	HV223168	.WRAPPER.....	1
10	PAOZZ	5365-01-257-7767	21102	HV016814	.SLEEVE.....	3
11	PAOZZ	5305-00-432-4253	96906	MS51861-67	SCREW,TAPPING.....	4

END OF FIGURE

UNIT, DIRECT SUPPORT, AND GENERAL SUPPORT MAINTENANCE  
 REPAIR PARTS AND SPECIAL TOOLS LIST  
 TRUCK TRACTOR, LINE HAUL, 50,000 GVWR, 6X4, M915A1  
 NSN 2320-01-125-2640



\* a PART OF ITEM 3

Figure 162. Heater Control Assembly and Related Parts.

(1) ITEM NO	(2) SMR CODE	(3) NSN	(4) CAGEC	(5) PART NUMBER	(6) DESCRIPTION AND USABLE ON CODES(UOC)	(7) QTY
GROUP 2202 ACCESSORY ITEMS						
FIG. 162 HEATER CONTROL ASSEMBLY AND RELATED PARTS						
1	PAOOO	2540-01-155-5798	21102	HV223581	CONTROL PANEL, HEATE.....	1
2	XBOZZ		21102	HV031106	.COVER, CONTROL PANEL.....	1
3	PAOZZ	6150-01-155-4200	21102	HV032888	.WIRING HARNESS.....	1
4	PAOZZ	6240-00-761-2135	08108	363	..LAMP, INCANDESCENT.....	2
5	PAOZZ	5305-01-157-7337	21102	HV025482	.SCREW, MACHINE.....	2
6	PAOZZ	5310-01-095-3853	21102	HV028579	.NUT, PLAIN, HEXAGON.....	5
7	PAOZZ	5310-00-209-0965	80205	MS35338-47	.WASHER, LOCK.....	5
8	PAOZZ	2590-01-155-3437	21102	HV021997	.CONTROL ASSEMBLY, PU.....	3
9	PAOZZ	5355-01-096-3698	21102	HV022415	.KNOB.....	5
10	PAOZZ	5355-01-097-7773	21102	HV026970	.KNOB.....	1
11	PAOZZ	9905-01-153-9605	21102	HV033597	.PLATE, DESIGNATION.....	1
12	PAOZZ	2590-01-114-2113	0AZ08	HV-21892	.CONTROL ASSEMBLY, PU.....	1
13	PAOZZ	5310-00-406-0806	21102	HV10667	.NUT.....	1
14	PAOZZ	2590-01-114-2113	34623	MA207-21962	.CONTROL ASSEMBLY, PU.....	1
15	PAOZZ	5930-01-096-5828	21102	HV25118	.SWITCH, ROTARY.....	1
16	PFOZZ	2540-01-163-3563	21102	HV31104	.CONTROL PANEL, INSTR.....	1
17	PAOZZ	5995-01-155-0337	21102	HV032889	.WIRING HARNESS, BRAN.....	1
18	PAOZZ	5310-01-083-6490	24617	120217	WASHER, LOCK.....	2
19	PAOZZ	5310-00-934-9758	80205	MS35649-202	NUT, PLAIN, HEXAGON.....	2
20	PAOZZ	5975-00-074-2072	96906	MS3367-1-9	STRAP, TIEDOWN, ELECT.....	1

END OF FIGURE

UNIT, DIRECT SUPPORT, AND GENERAL SUPPORT MAINTENANCE  
REPAIR PARTS AND SPECIAL TOOLS LIST  
TRUCK TRACTOR, LINE HAUL, 50,000 GVWR, 6X4, M915A1  
NSN 2320-01-125-2640

2 — 

3 thru 15
-----------------

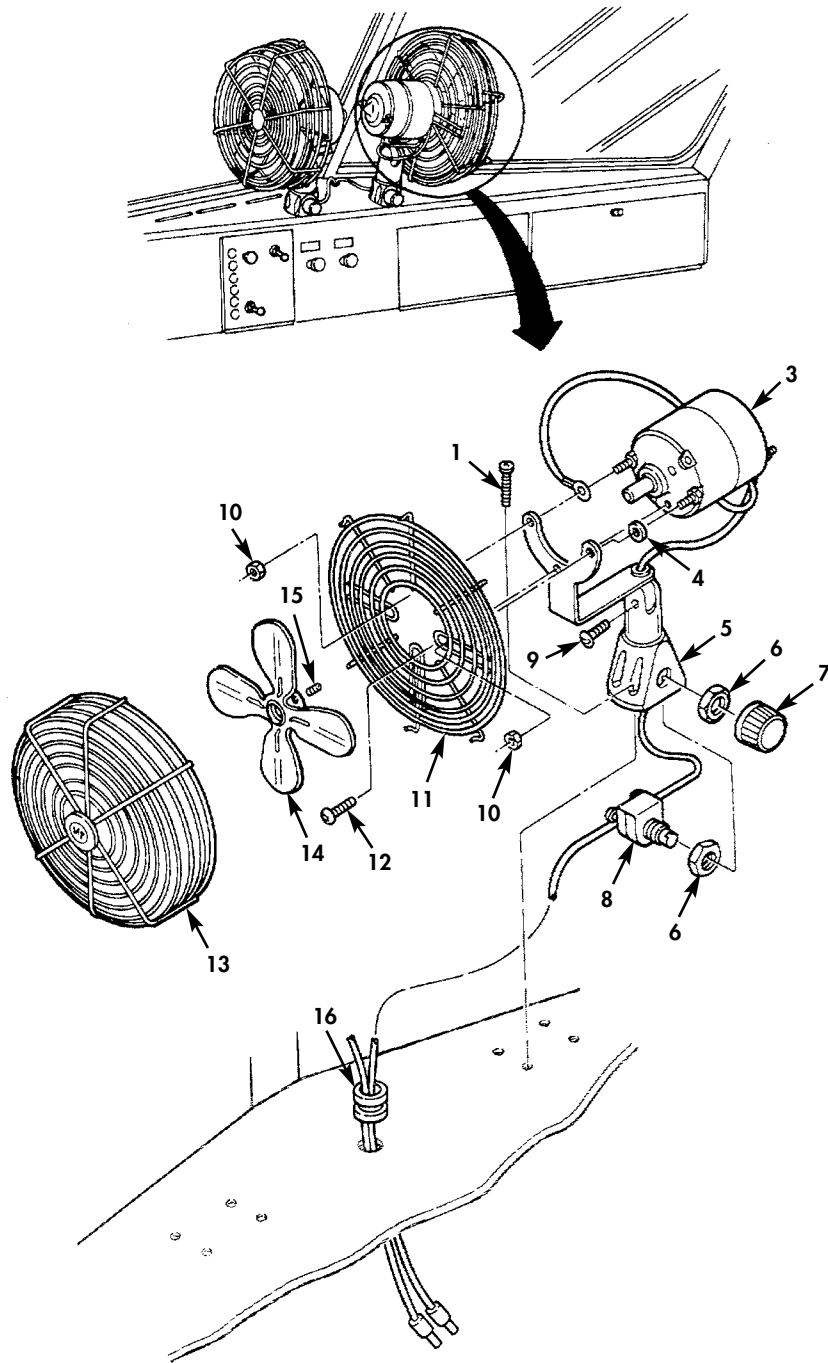

Figure 163. Defroster Fans.



(1) ITEM NO	(2) SMR CODE	(3) NSN	(4) CAGEC	(5) PART NUMBER	(6) DESCRIPTION AND USABLE ON CODES(UOC)	(7) QTY
GROUP 2202 ACCESSORY ITEMS						
FIG. 163 DEFROSTER FANS						
1	PAOZZ	5305-01-154-6173	24617	9416018	SCREW,MACHINE.....	8
2	PAOOO	4140-01-161-6758	19163	96-14AM	FAN,CIRCULATING.....	2
3	PAOZZ	6105-01-160-8548	19163	B66043-G1	.MOTOR,DIRECT CURREN.....	1
4	XDOZZ		46522	51-36-13	.WASHER,FLAT.....	1
5	PFOZZ	4140-01-086-3436	46522	A60582-G1-1	.BASE,DEFROSTER FAN.....	1
6	PAOZZ	5310-01-086-8567	46522	M11033-1	.NUT,STAMPED.....	2
7	PAOZZ	5355-01-158-2079	19163	A60615-G1	.KNOB.....	1
8	XAOZZ		46522	66037-G1	.SWITCH,ROTARY.....	1
9	XDOZZ		19163	A60611-G1	.THUMBSCREW.....	1
10	PAOZZ	5310-01-151-2723	46522	42-0832-13	.NUT,PLAIN,HEXAGON.....	2
11	XDOZZ		19163	C60540-G1	.GRILLE,METAL.....	1
12	PAOZZ	5305-01-157-6758	19163	1861-1032-04-13	.SCREW,MACHINE.....	1
13	PFOZZ	2510-01-155-3650	19163	C60539-G1	.GRILLE,METAL.....	1
14	PFOZZ	4140-01-086-3432	46522	B60585-G3	.IMPELLER,FAN,AXIAL.....	1
15	PAOZZ	5305-00-716-7733	80205	MS51981-16	.SETSCREW.....	1
16	PAOZZ	5325-00-263-6632	96906	MS35489-6	GROMMET,NONMETALLIC.....	1

END OF FIGURE

UNIT, DIRECT SUPPORT, AND GENERAL SUPPORT MAINTENANCE  
 REPAIR PARTS AND SPECIAL TOOLS LIST  
 TRUCK TRACTOR, LINE HAUL, 50,000 GVWR, 6X4, M915A1  
 NSN 2320-01-125-2640

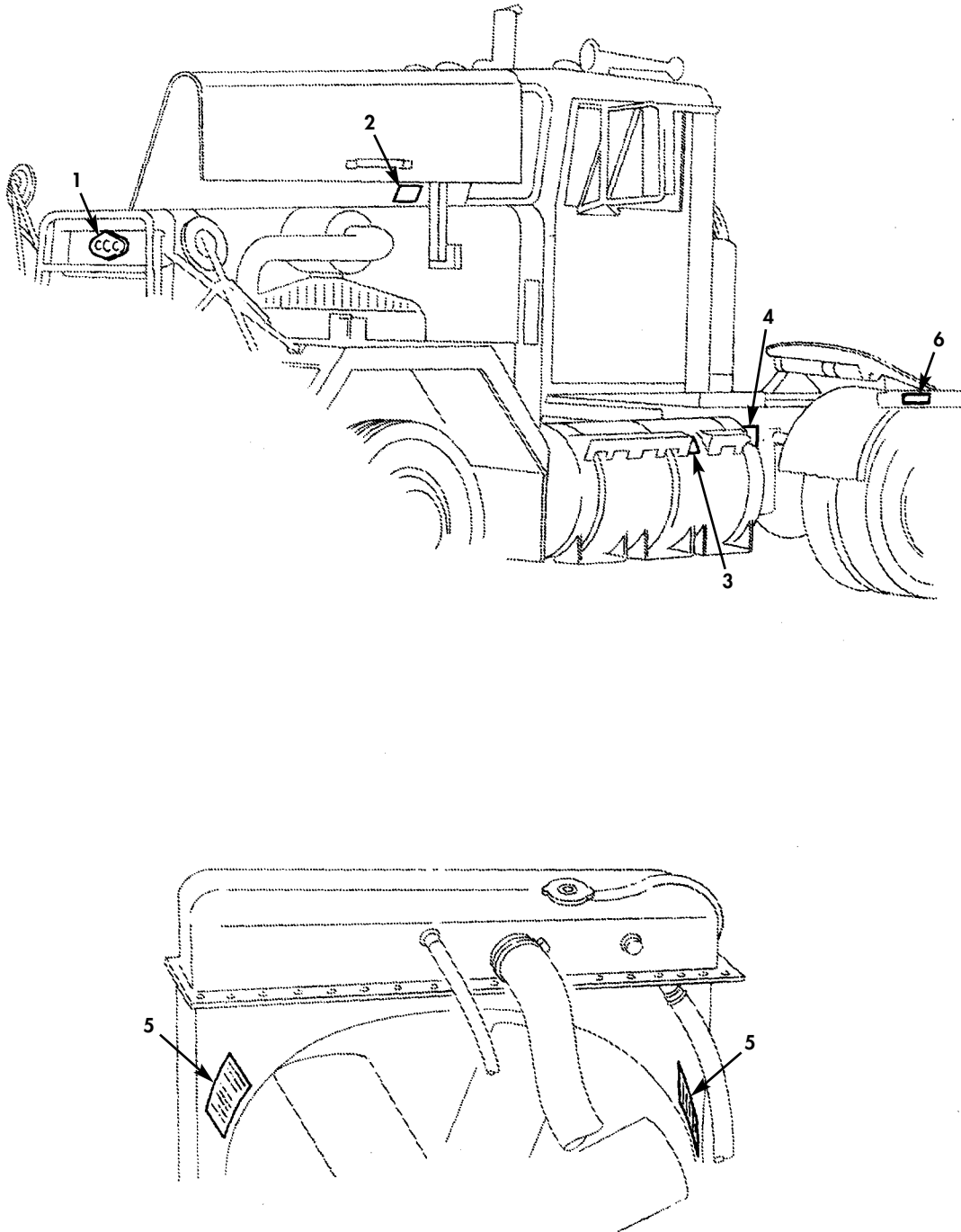

Figure 164. Exterior Data Plates.

(1) ITEM NO	(2) SMR CODE	(3) NSN	(4) CAGEC	(5) PART NUMBER	(6) DESCRIPTION AND USABLE ON CODES(UOC)	(7) QTY
					GROUP 2210 DATA PLATES AND INSTRUCTION HOLDERS	
					FIG. 164 EXTERIOR DATA PLATES	
1	PFOZZ	9905-01-082-4495	03533	246-38	PLATE, IDENTIFICATIO CRANE CARRIER COMPANY.....	1
2	PAOZZ	7690-01-102-6565	34623	MA162-20022	MARKER, IDENTIFICATO HOOD PROP SAFETY.....	2
3	PAHZZ	9905-01-317-2715	73342	68378494	PLATE, IDENTIFICATIO FOR DIESEL FUEL ONLY.....	1
4	PFOZZ	7690-01-152-4074	34623	MA162-20039	MARKER, IDENTIFICATI TIE DOWN.....	8
5	PAOZZ	7690-01-105-5978	34623	MA162-20023	MARKER, IDENTIFICATI FAN SAFETY.....	2
6	XBOZZ		75078	007699	MARKER, IDENTIFICATI RETARDER INSTRUCTION.....	1

END OF FIGURE

UNIT, DIRECT SUPPORT, AND GENERAL SUPPORT MAINTENANCE  
 REPAIR PARTS AND SPECIAL TOOLS LIST  
 TRUCK TRACTOR, LINE HAUL, 50,000 GVWR, 6X4, M915A1  
 NSN 2320-01-125-2640

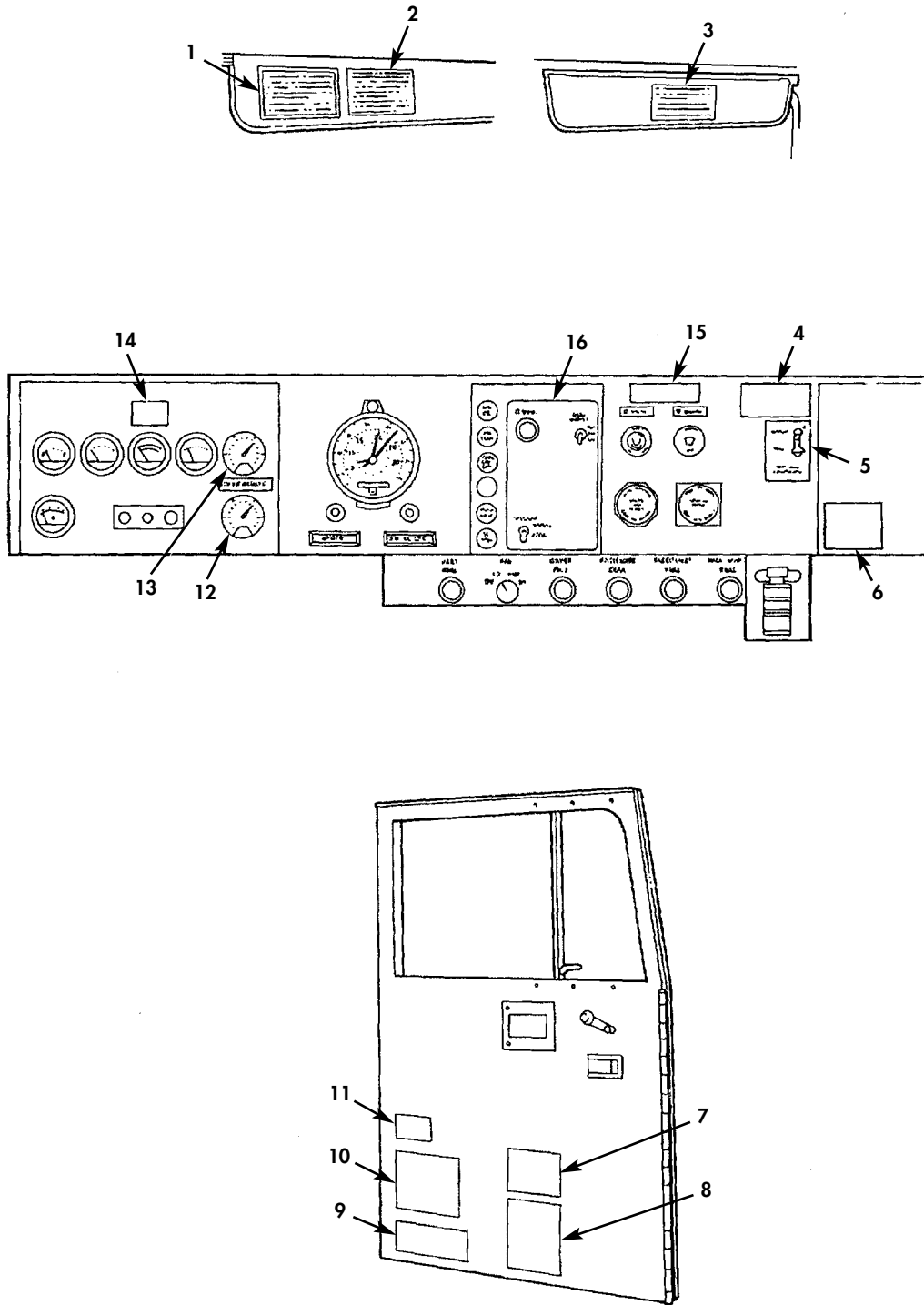

Figure 165. Interior Data Plates.

(1) ITEM NO	(2) SMR CODE	(3) NSN	(4) CAGEC	(5) PART NUMBER	(6) DESCRIPTION AND USABLE ON CODES(UOC)	(7) QTY
GROUP 2210 DATA PLATES AND INSTRUCTION HOLDERS						
FIG. 165 INTERIOR DATA PLATES						
1	PAOZZ	7690-01-152-8899	34623	5994992	MARKER, IDENTIFICATI BRAKE OPERATING INSTRUCTIONS.....	1
2	PAOZZ	7690-01-080-9596	34623	MB162-20001	MARKER, IDENTIFICATI OPERATING TIPS.	1
3	PFOZZ	9905-01-153-9614	34623	MB162-20020	PLATE, INSTRUCTION VEHICLE NOISE EMISSION CONTROL INFORMATION.....	1
4	PAOZZ	9905-01-079-9874	34623	MB245-20006	PLATE, IDENTIFICATIO CAUTION ENERGIZE DIFFERENTIAL, LOCK WHILE PARKING ON GRADE.....	1
5	XBOZZ		34623	5995059	MARKER, IDENTIFICATI INTERAXLE DIFFERENTIAL.....	1
6	PFOZZ	7690-01-152-8898	93251	1023(981)	MARKER, IDENTIFICATI VEHICLE WARRANTY.....	1
7	PAOZZ	7690-01-151-7053	34623	5571138	MARKER, IDENTIFICATI TOWING INSTRUCTIONS.....	1
8	PAOZZ	9905-01-167-1529	34623	5995066	PLATE, IDENTIFICATIO SERIAL NUMBER..	1
9	XDOZZ		34623	5995060	MARKER, IDENTIFICATI NOMENCLATURE...	1
10	PAOZZ	7690-01-080-7336	34623	MB162-20000	MARKER, IDENTIFICATI MANUFACTURE INFORMATION.....	1
11	PAOZZ	7690-01-152-4073	34623	5994994	MARKER, IDENTIFICATI RUSTPROOFING...	1
12	PAOZA	5220-01-085-3581	34623	M/162-20015	OVERLAY, GAUGE REAR AIR PSI.....	1
13	PAOZZ	5220-01-086-1444	34623	M/162-20014	OVERLAY, GAUGE FRONT AIR PSI.....	1
14	XBOZZ		34623	5994900	PLATE, IDENTIFICATIO TRANSMISSION TEMPERATURE GAUGE.....	1
15	PAOZZ	7690-01-080-7335	06991	705129	MARKER, IDENTIFICATI ZERO START INSTRUCTIONS.....	1
16	PAOZZ	7690-01-149-4804	34623	5995239	MARKER, IDENTIFICATI ENGINE RETARDER	1

END OF FIGURE

UNIT, DIRECT SUPPORT, AND GENERAL SUPPORT MAINTENANCE  
 REPAIR PARTS AND SPECIAL TOOLS LIST  
 TRUCK TRACTOR, LINE HAUL, 50,000 GVWR, 6X4, M915A1  
 NSN 2320-01-125-2640

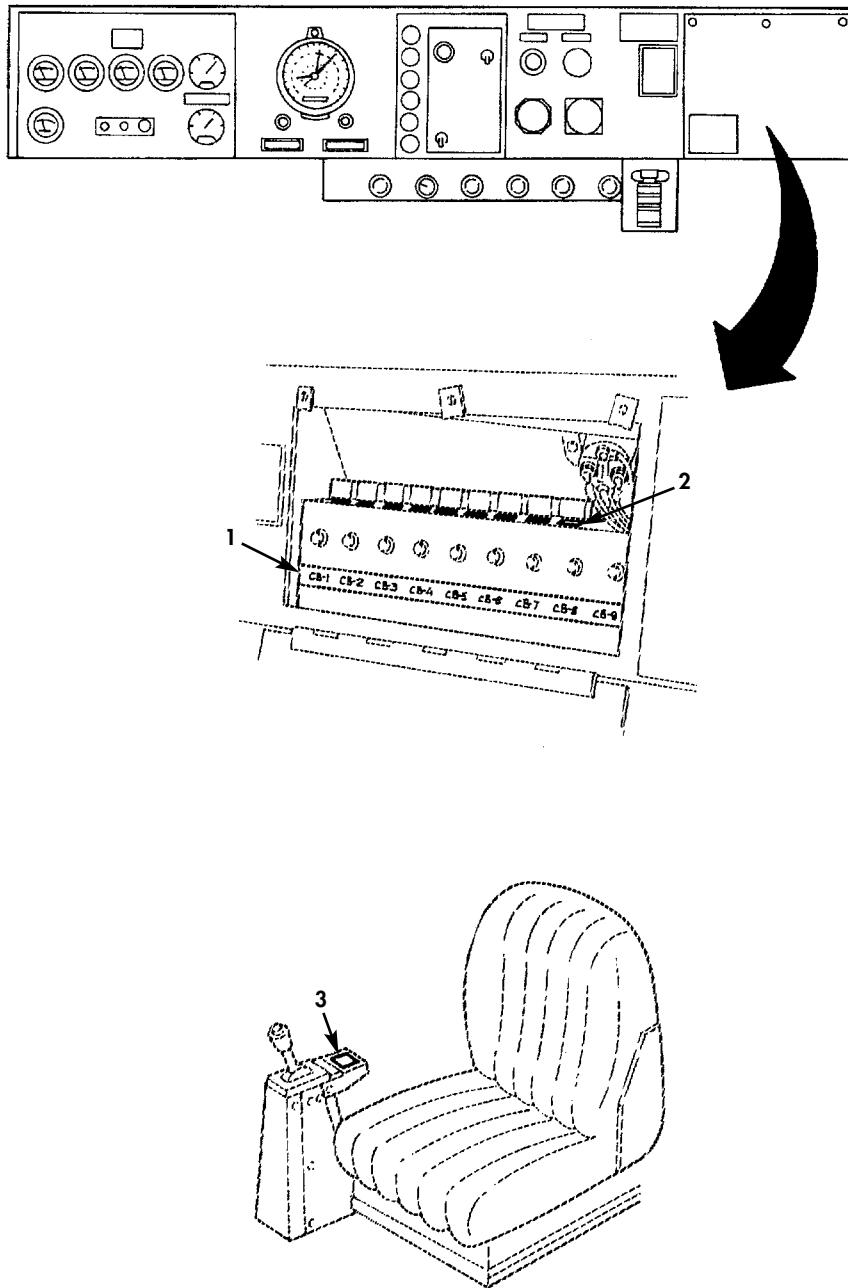

Figure 166. Interior Data Plates.

(1) ITEM NO	(2) SMR CODE	(3) NSN	(4) CAGEC	(5) PART NUMBER	(6) DESCRIPTION AND USABLE ON CODES(UOC)	(7) QTY
					GROUP 2210 DATA PLATES AND INSTRUCTION HOLDERS	
					FIG. 166 INTERIOR DATA PLATES	
1	PAOZZ	7690-01-149-4186	34623	5995238	MARKER,IDENTIFICATI CIRCUIT BREAKER	1
2	PAOZZ	7690-01-151-3347	34623	5995161	MARKER,IDENTIFICATI FIFTH WHEEL LOCK.....	1
3	PAOZZ	7690-01-158-6533	34623	5571192	MARKER,IDENTIFICATI FIFTH WHEEL LOCATION.....	2

END OF FIGURE

UNIT, DIRECT SUPPORT, AND GENERAL SUPPORT MAINTENANCE  
 REPAIR PARTS AND SPECIAL TOOLS LIST  
 TRUCK TRACTOR, LINE HAUL, 50,000 GVWR, 6X4, M915A1  
 NSN 2320-01-125-2640

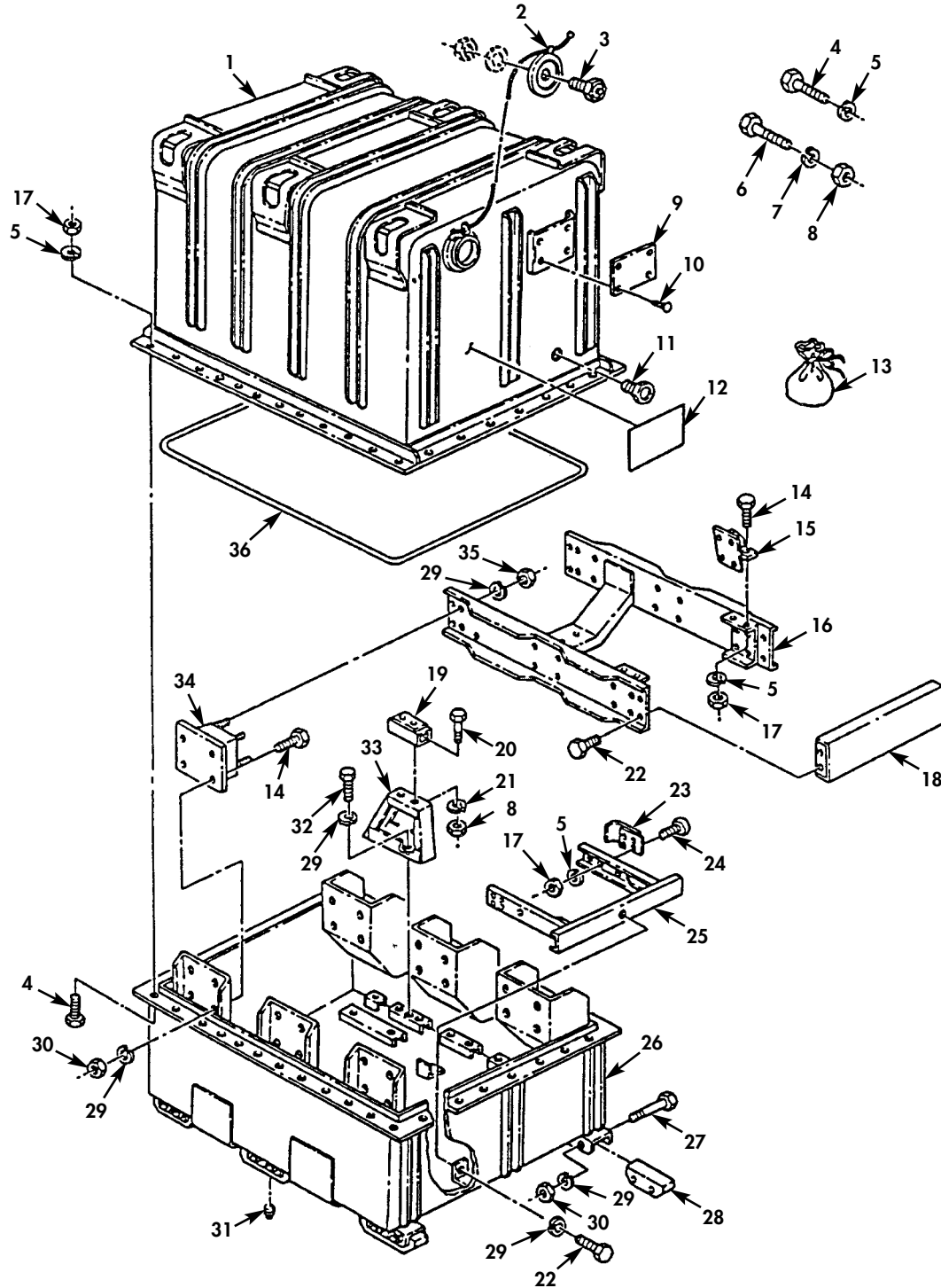

Figure 167. Engine Container.



(1) ITEM NO	(2) SMR CODE	(3) NSN	(4) CAGEC	(5) PART NUMBER	(6) DESCRIPTION AND USABLE ON CODES(UOC)	(7) QTY
GROUP 33 SPECIAL PURPOSE KITS						
3301 REUSEABLE SHIPPING						
CONTAINERS						
FIG. 167 ENGINE CONTAINER						
1	PPFZZ	8115-01-349-2459	19207	12389942	SHIPPING AND STORAG SEE FIGURE 1 FOR ENTIRE STOWAGE BOX.....	1
2	PAFZZ	5340-01-022-7474	10001	2856628	COVER,ACCESS.....	1
3	PAFZZ	4820-01-204-8364	08992	TA330-10-10-R	VALVE,PRESSURE EQUA.....	1
4	PAFZZ	5305-00-724-7222	80204	B1821BH063C200N	SCREW,CAP,HEXAGON H.....	54
5	PAFZZ	5310-00-820-6653	80205	MS35338-50	WASHER,LOCK.....	58
6	PAFZZ	5305-00-939-9204	96906	MS90725-187	SCREW,CAP,HEXAGON H.....	4
7	PAFZZ	5310-00-584-7888	96906	MS35338-51	WASHER,LOCK.....	4
8	PAFZZ	5310-00-763-8921	96906	MS51967-23	NUT,PLAIN,HEXAGON 3/4-10.....	4
9	PAFZZ	9905-00-901-2942	19207	7973326	PLATE,IDENTIFICATIO.....	1
10	PAFZZ	5305-00-253-5627	80205	MS21318-48	SCREW,DRIVE.....	4
11	PAFZZ	6685-00-618-1822	18876	9129386	INDICATOR,HUMIDITY.....	1
12	PAFZZ	7690-01-365-9128	19207	12389969	MARKER,IDENTIFICATI.....	1
13	PAFZZ	8150-00-477-3716	19207	10890481	BAG,MAIL.....	2
14	PAFZZ	5305-01-238-7339	80205	MS90725-111	SCREW,CAP,HEXAGON H.....	78
15	PAFZZ		19207	12389945	BRACKET,ANGLE.....	2
16	PAFZZ	2510-01-364-8287	64678	12389950	FRAME SECTION,STRUC.....	1
17	PAFZZ	5310-00-763-8920	96906	MS51967-20	NUT,PLAIN,HEXAGON 5/8-11.....	46
18	PAFZZ		19207	12450264	REINFORCEMENT.....	1
19	PAFZZ		19207	12450266	RISER.....	1
20	PAFZZ	5305-00-900-0576	80204	B1821BH075C225N	SCREW,CAP,HEXAGON H.....	1
21	PAFZZ	5310-00-584-7888	96906	MS35338-51	WASHER,LOCK.....	1
22	PAFZZ	5305-01-325-8388	80205	MS90725-113	SCREW,CAP,HEXAGON H.....	8
23	PAFZZ		19207	12450256-1	SUPPORT,STAND.....	4
24	PAFZZ	5305-00-727-3804	80205	MS90725-165	SCREW,CAP,HEXAGON H.....	16
25	PPFZZ	3990-01-368-7040	19207	12389949	SKID,SHIPPING AND S.....	1
26	PPFZZ	8145-01-364-1126	19207	12389944	SHIPPING AND STORAG.....	1
27	PAFZZ	5305-00-071-2083	80204	B1821BH050C500N	SCREW,CAP,HEXAGON H.....	12
28	PPFZZ	3990-01-367-4625	19207	12389946	SKID,PLATFORM.....	6
29	PAFZZ	5310-00-584-5272	80205	MS35338-48	WASHER,LOCK 1/2.....	65
30	PAFZZ	5310-00-768-0318	96906	MS51967-14	NUT,PLAIN,HEXAGON.....	37
31	PAFZZ	4730-00-221-2140	96906	MS20913-6S	PLUG,PIPE 3/4-14.....	1
32	PAFZZ	5305-00-071-2067	80204	B1821BH050C125N	SCREW,CAP,HEXAGON H.....	29
33	PPFZZ	3990-01-367-8803	19207	12389948	SKID,SHIPPING AND S.....	1
34	PAFZZ		19207	12389955-1	MOUNT,RESILIENT.....	6
35	PAFZZ	5310-00-732-0560	96906	MS51968-14	NUT,PLAIN,HEXAGON.....	24
36	PAFZZ	5330-01-372-5690	19207	12389951	GASKET.....	1

END OF FIGURE

UNIT, DIRECT SUPPORT, AND GENERAL SUPPORT MAINTENANCE  
 REPAIR PARTS AND SPECIAL TOOLS LIST  
 TRUCK TRACTOR, LINE HAUL, 50,000 GVWR, 6X4, M915A1  
 NSN 2320-01-125-2640

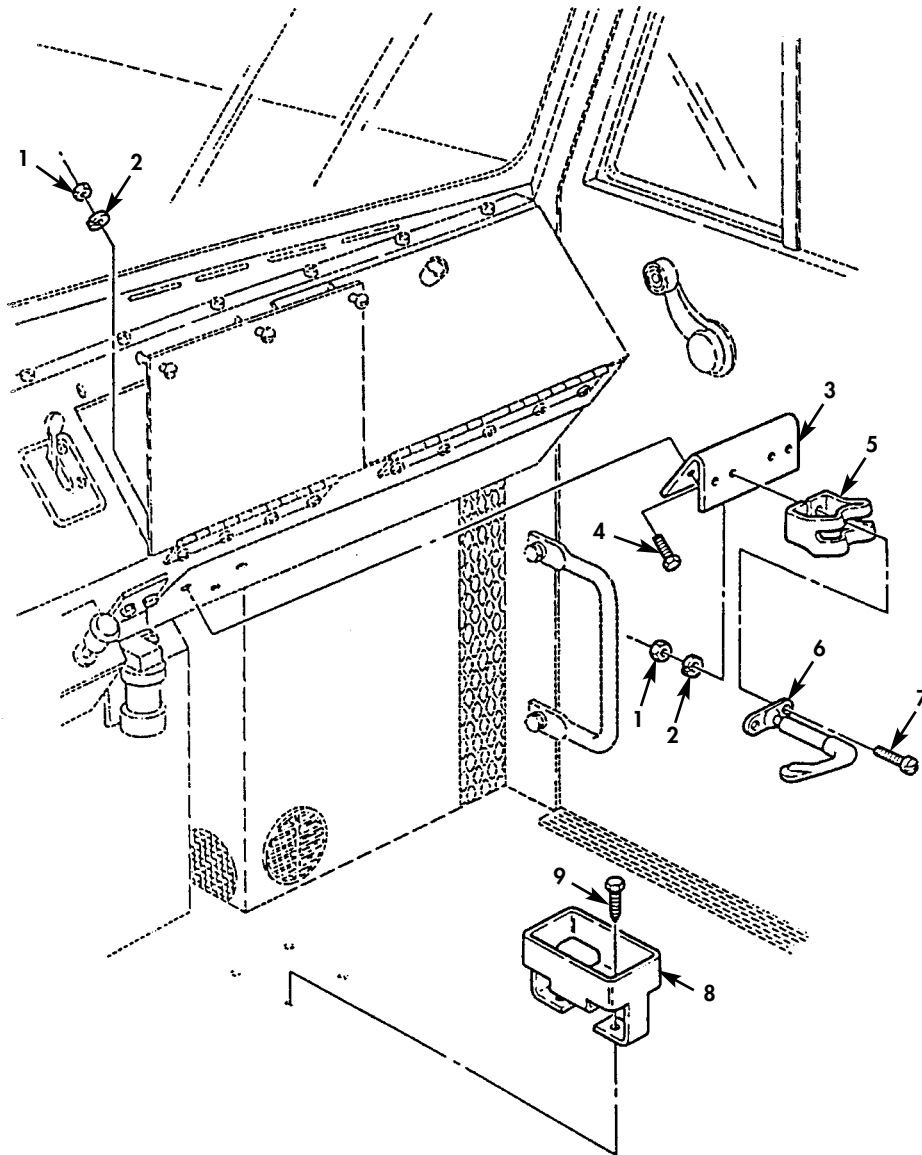

Figure 168. M16/M14 Rifle Mounting Kit.

(1) ITEM NO	(2) SMR CODE	(3) NSN	(4) CAGEC	(5) PART NUMBER	(6) DESCRIPTION AND USABLE ON CODES(UOC)	(7) QTY
GROUP 3307 SPECIAL PURPOSE KITS						
FIG. 168 M16/M14 RIFLE MOUNTING KIT						
1	PAOZZ	5310-00-768-0319	96906	MS51968-2	NUT,PLAIN,HEXAGON PART OF KIT P/N 12379629.....	6
2	PAOZZ	5310-00-209-0786	96906	MS35335-33	WASHER,LOCK PART OF KIT P/N P/N 12379629.....	6
3	PAOZZ		19207	12379623	BRACKET,WEAPONS LAT PART OF KIT P/N 12379629.....	1
4	PAOZZ	5305-00-267-8953	80204	B1821BH025F063N	SCREW,CAP,HEXAGON H PART OF KIT P/N 12379629.....	4
5	PAOZZ	5342-00-455-5899	19207	11630581	BRACKET,MOUNTING,CA PART OF KIT P/N 12379629.....	1
6	PAOZZ	1095-00-763-7348	19207	11630529	RACK,STORAGE,SMALL PART OF KIT P/N 12379629.....	1
7	PAOZZ	5305-00-993-2457	96906	MS35207-284	SCREW,MACHINE PART OF KIT P/N 12379629.....	2
8	PAOZZ	2590-00-264-8828	19207	11630594	SUPPORT,RIFLE MOUNT PART OF KIT P/N 12379629.....	1
9	PAOZZ	5305-00-995-3441	80205	MS35207-269	SCREW,MACHINE PART OF KIT P/N 12379629.....	2
KIT	PAOZZ	1005-01-377-7833	19207	12379629	KIT,RIFLE MOUNTING M16/M14..... BRACKET,MOUNTING,CA( 1) 168-5 BRACKET,WEAPONS LAT( 1) 168-3 NUT,PLAIN,HEXAGON ( 6) 168-1 RACK,STORAGE,SMALL ( 1) 168-6 SCREW,CAP,HEXAGON H( 4) 168-4 SCREW,MACHINE ( 2) 168-7 SCREW,MACHINE ( 2) 168-9 SUPPORT,RIFLE MOUNT( 1) 168-8 WASHER,LOCK ( 6) 168-2	1

END OF FIGURE



UNIT, DIRECT SUPPORT, AND GENERAL SUPPORT MAINTENANCE  
 REPAIR PARTS AND SPECIAL TOOLS LIST  
 TRUCK TRACTOR, LINE HAUL, 50,000 GVWR, 6X4, M915A1  
 NSN 2320-01-125-2640

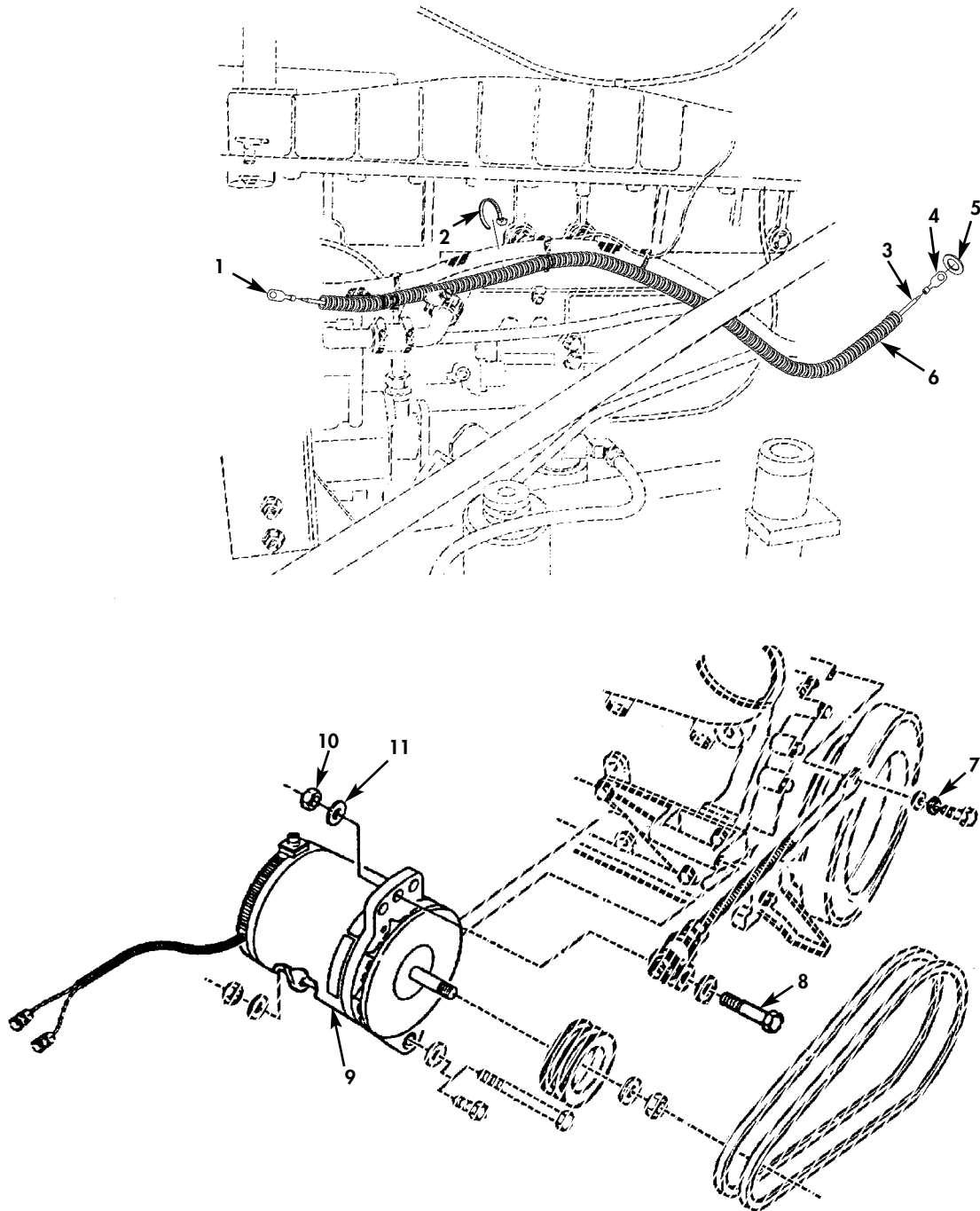

Figure 169. Alternator and Regulator Conversion Kit (Sheet 1 of 2).

UNIT, DIRECT SUPPORT, AND GENERAL SUPPORT MAINTENANCE  
 REPAIR PARTS AND SPECIAL TOOLS LIST  
 TRUCK TRACTOR, LINE HAUL, 50,000 GVWR, 6X4, M915A1  
 NSN 2320-01-125-2640

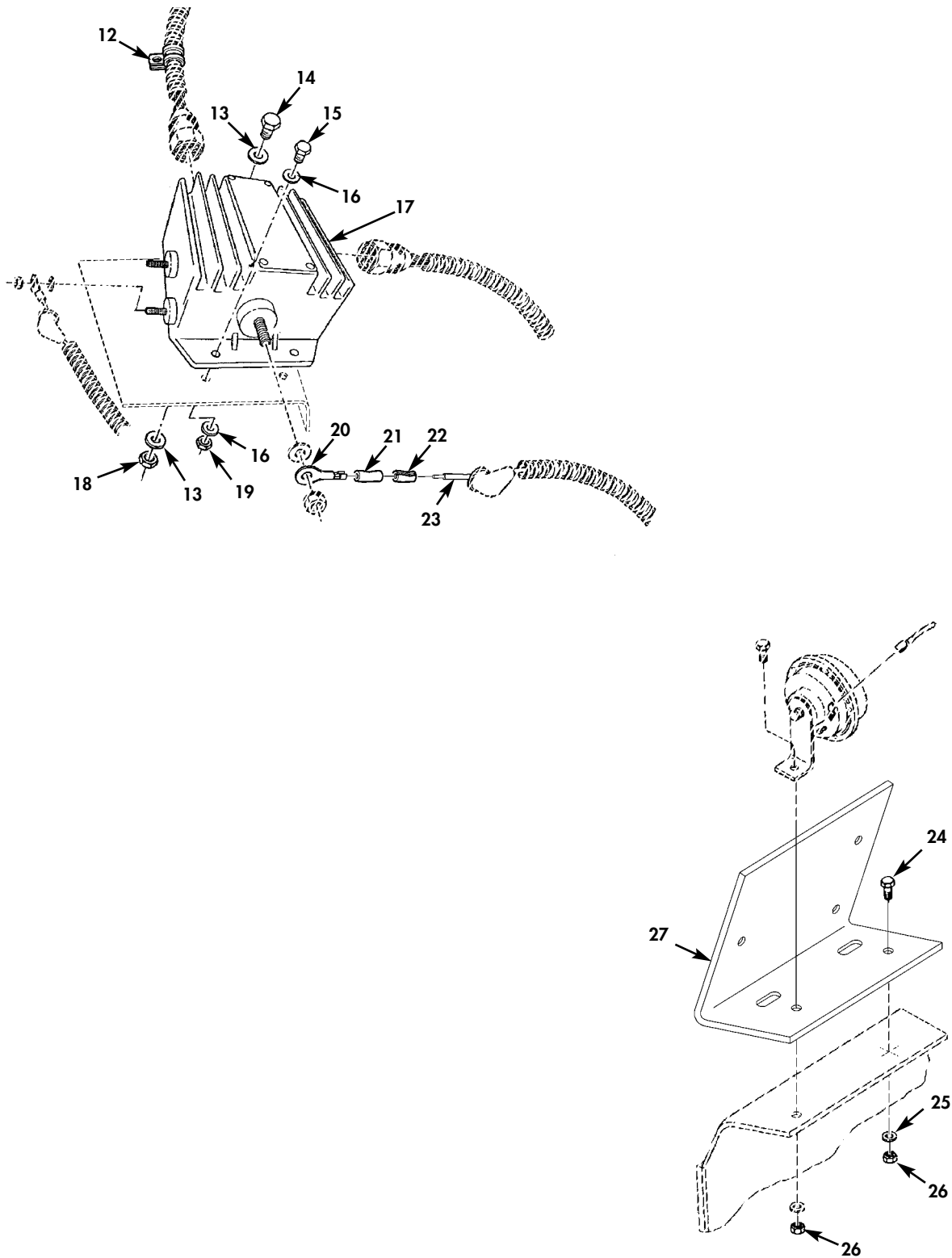

Figure 169. Alternator and Regulator Conversion Kit (Sheet 2 of 2).

(1) ITEM NO	(2) SMR CODE	(3) NSN	(4) CAGEC	(5) PART NUMBER	(6) DESCRIPTION AND USABLE ON CODES(UOC)	(7) QTY
GROUP 3307 SPECIAL PURPOSE KITS						
FIG. 169 ALTERNATOR AND REGULATOR CONVERSION KIT						
1	PAOZZ	5940-00-230-0515	81343	MS25036-154	TERMINAL,LUG PART OF KIT P/N 57K4876.....	1
2	PAOZZ	5975-00-984-6582	96906	MS3367-1-0	STRAP,TIEDOWN,ELECT PART OF KIT P/N 57K4876.....	10
3	MOOZZ		81349	M13486-1-3-168	WIRE,ELECTRICAL MAKE FROM WIRE,P/N M13486-1-3,168 INCHES LONG PART OF KIT P/N 57K4876.....	1
4	PAOZZ	5940-00-143-4780	81343	MS25036-108	TERMINAL,LUG PART OF KIT P/N 57K4876.....	1
5	PAOZZ	5325-00-249-6352	96906	MS35489-72	GROMMET,NONMETALLIC PART OF KIT P/N 57K4876.....	1
6	MOOZZ		77060	R-64496-120	HOSE,NONMETALLIC MAKE FROM HOSE,P/N R-64496,12 INCHES LONG PART OF KIT P/N 57K4876.....	1
7	PAOZZ	5310-00-209-0965	80205	MS35338-47	WASHER,LOCK PART OF KIT P/N 57K4876	1
8	PAOZZ	5305-00-071-2072	80204	B1821BH050C225N	SCREW,CAP,HEXAGON H PART OF KIT P/N 57K4876.....	1
9	PAOZZ	6115-01-521-7645	76761	N1128-1	ALTERNATOR PART OF KIT P/N 57K4876.	1
10	PAOZZ	5310-00-488-3889	96906	MS51943-39	NUT,SELF-LOCKING,HE PART OF KIT P/N 57K4876.....	1
11	PAOZZ	5310-00-809-5998	96906	MS27183-18	WASHER,FLAT PART OF KIT P/N 57K4876	1
12	PAOZZ	5340-00-854-6729	96906	MS21333-103	CLAMP,LOOP PART OF KIT P/N 57K4876.	2
13	PAOZZ	5310-00-809-4058	96906	MS27183-10	WASHER,FLAT PART OF KIT P/N 57K4876	2
14	PAOZZ	5305-00-068-0508	80204	B1821BH025C075N	SCREW,CAP,HEXAGON H PART OF KIT P/N 57K4876.....	1
15	PAOZZ	5305-00-240-0194	96906	MS51849-76	SCREW,MACHINE PART OF KIT P/N 57K4876.....	2
16	PAOZZ	5310-01-234-9416	96906	MS51412-2	WASHER,FLAT PART OF KIT P/N 57K4876	4
17	PAOZZ	2920-01-532-4974	76761	N3212	REGULATOR,ENGINE PART OF KIT P/N 57K4876.....	1
18	PAOZZ	5310-00-061-4650	96906	M45913/3-4CG8C	NUT,SELF-LOCKING,HE PART OF KIT P/N 57K4876.....	1
19	PAOZZ	5310-01-269-9245	7X677	190254	NUT,SELF-LOCKING,HE PART OF KIT P/N 57K4876.....	2
20	PAOZZ	5940-00-115-2674	96906	MS20659-108	TERMINAL,LUG PART OF KIT P/N 57K4876.....	1
21	MOOZZ		81343	M23053/4-303-0-12	INSULATION SLEEVING MAKE FROM INSULATION,P/N M23053/4-303-0,12 INCHES LONG PART OF KIT P/N 57K4876	1
22	PAOZZ	5940-00-280-9807	00779	34321	SPLICE,CONDUCTOR PART OF KIT P/N 57K4876.....	1
23	MOOZZ		81349	M13486-1-9-12	WIRE,ELECTRICAL MAKE FROM WIRE,P/N M13486-1-9,12 INCHES LONG PART OF KIT P/N 57K4876.....	1
24	PAOZZ	5306-01-130-0457	24617	9430677	BOLT,MACHINE PART OF KIT P/N 57K4876.....	1
25	PAOZZ	5310-01-119-1024	24617	2436162	WASHER,FLAT PART OF KIT P/N 57K4876	1
26	PAOZZ	5310-01-119-3668	24617	9422295	NUT,SELF-LOCKING,CO PART OF KIT P/N 57K4876.....	2
27	PAOZZ		19207	12502037	PLATE,MOUNTING REGU PART OF KIT P/N 57K4876.....	1
KIT	PAOZZ	2920-01-532-5739	19207	57K4876	KIT,ENGINE GENERATO..... ALTERNATOR ( 1) 169-9 BOLT,MACHINE ( 1) 169-24	1

(1) ITEM NO	(2) SMR CODE	(3) NSN	(4) CAGEC	(5) PART NUMBER	(6) DESCRIPTION AND USABLE ON CODES(UOC)	(7) QTY
					CLAMP, LOOP	( 2) 169-12
					GROMMET, NONMETALLIC	( 1) 169-5
					HOSE, NONMETALLIC	( 1) 169-6
					INSULATION SLEEVING	( 1) 169-21
					NUT, SELF-LOCKING, CO	( 2) 169-26
					NUT, SELF-LOCKING, HE	( 1) 169-10
					NUT, SELF-LOCKING, HE	( 1) 169-18
					NUT, SELF-LOCKING, HE	( 2) 169-19
					PLATE, MOUNTING REGU	( 1) 169-27
					REGULATOR, ENGINE	( 1) 169-17
					SCREW, CAP, HEXAGON H	( 1) 169-8
					SCREW, CAP, HEXAGON H	( 1) 169-14
					SCREW, MACHINE	( 2) 169-15
					SPLICE, CONDUCTOR	( 1) 169-22
					STRAP, TIEDOWN, ELECT	( 10) 169-2
					TERMINAL, LUG	( 1) 169-1
					TERMINAL, LUG	( 1) 169-4
					TERMINAL, LUG	( 1) 169-20
					WASHER, FLAT	( 1) 169-11
					WASHER, FLAT	( 2) 169-13
					WASHER, FLAT	( 4) 169-16
					WASHER, FLAT	( 1) 169-25
					WASHER, LOCK	( 1) 169-7
					WIRE, ELECTRICAL	( 1) 169-3
					WIRE, ELECTRICAL	( 1) 169-23

END OF FIGURE



UNIT, DIRECT SUPPORT, AND GENERAL SUPPORT MAINTENANCE  
 REPAIR PARTS AND SPECIAL TOOLS LIST  
 TRUCK TRACTOR, LINE HAUL, 50,000 GVWR, 6X4, M915A1  
 NSN 2320-01-125-2640

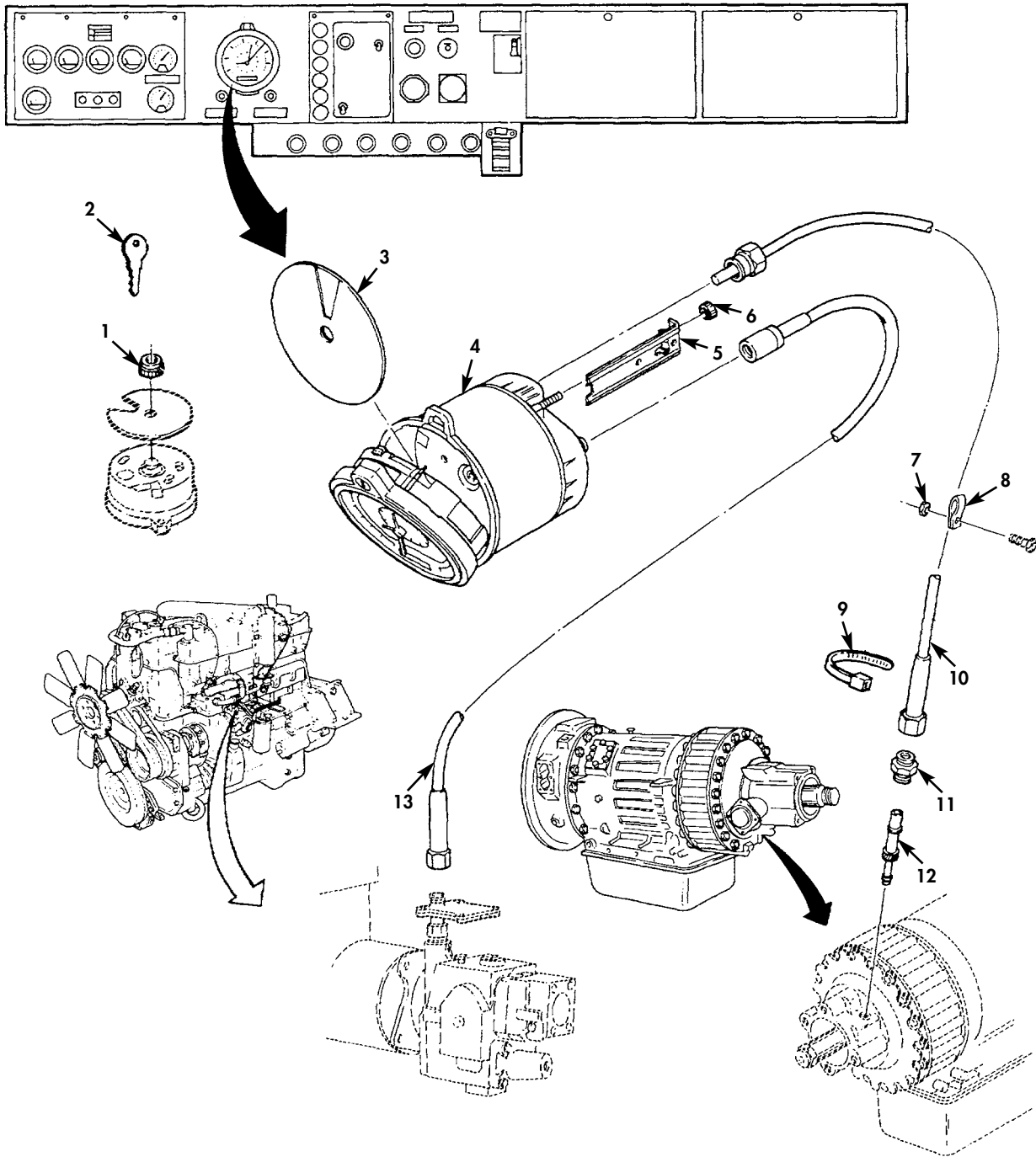

OLD STYLE

Figure 170. Tachograph and Cables (Sheet 1 of 2).



(1) ITEM NO	(2) SMR CODE	(3) NSN	(4) CAGEC	(5) PART NUMBER	(6) DESCRIPTION AND USABLE ON CODES(UOC)	(7) QTY
GROUP 47 GAUGES,WEIGHING,AND MEASURING DEVICES 4701 INSTRUMENTS						
FIG. 170 TACHOGRAPH AND CABLES						
1	PAOZZ	5365-01-169-6591	61712	8121 028 156	RING,CHART FASTENIN.....	1
2	PAOZZ	6680-01-188-5073	59197	8-127-305-185	KEY,TACHOGRAPH.....	1
3	PAOZZ		OLF73	8-702-447247	CHART,RECORDING INS PACKAGE OF 10..	1
4	PAOFL	6680-01-096-3299	59197	1 711 007 021	SPEEDOMETER.....	1
4	PAOZZ	6680-01-503-7539	OLF73	713804024	METER-RECORDER,TIME VDO 1318-04 PART OF KIT P/N 6500627.....	1
5	PAOZZ	5340-01-151-0921	59197	1308-01-11-025	CLAMP,MOUNTING.....	2
6	PAOZZ	5310-01-173-0975	59197	1305-00-06-013	NUT,PLAIN,KNURLED.....	2
7	PAOZZ	5310-01-119-3668	24617	9422295	NUT,SELF-LOCKING,CO.....	1
8	PAOZZ	5340-00-833-8476	80205	MS21333-122	CLAMP,LOOP.....	1
9	PAOZZ	5975-00-570-9598	81343	MS3367-7-9	STRAP,TIEDOWN,ELECT.....	1
9	PAOZZ	5975-00-984-6582	96906	MS3367-1-0	STRAP,TIEDOWN,ELECT PART OF KIT P/N 6500627.....	7
10	PAOZZ	6680-01-147-3611	57733	446900-1H-110IN	SHAFT ASSEMBLY,FLEX.....	1
11	PAOZZ	3040-01-151-5664	98738	78744-1	ADAPTER,SPEEDOMETER.....	1
12	PAOZZ	3040-01-080-2370	57733	890204	GEARSHAFT,HELICAL.....	1
13	PAOZZ	6680-01-147-0665	34623	5995012	SHAFT ASSEMBLY,FLEX.....	1
14	PAOZZ	6150-01-510-7211	34623	RCSK 19524	WIRING HARNESS,BRAN TACHOGRAPH,PART OF KIT P/N 6500627.....	1
15	PAOZZ	6680-01-505-3054	OLF73	AA-1460-AR-S	TRANSDUCER,VELOCITY PART OF KIT P/N 6500627.....	1
16	PAOZZ	6695-01-510-1490	OLF73	AA-1460-AR-R	TRANSDUCER,RPM PART OF KIT P/N 6500627.....	1
17	PAOZZ	6620-01-508-9702	OLF73	AA-2035-2	DRIVETIP PART OF KIT P/N 6500627...	2
KIT	PAOZZ	6680-01-540-3074	34623	6500627	KIT,TACHOGRAPH.....	1
					DRIVETIP ( 2) 170-17	
					METER-RECORDER,TIME( 1) 170-4	
					STRAP,TIEDOWN,ELECT( 7) 170-9	
					TRANSDUCER,RPM ( 1) 170-16	
					TRANSDUCER,VELOCITY( 1) 170-15	
					WIRING HARNESS,BRAN( 1) 170-14	

END OF FIGURE

UNIT, DIRECT SUPPORT, AND GENERAL SUPPORT MAINTENANCE  
 REPAIR PARTS AND SPECIAL TOOLS LIST  
 TRUCK TRACTOR, LINE HAUL, 50,000 GVWR, 6X4, M915A1  
 NSN 2320-01-125-2640

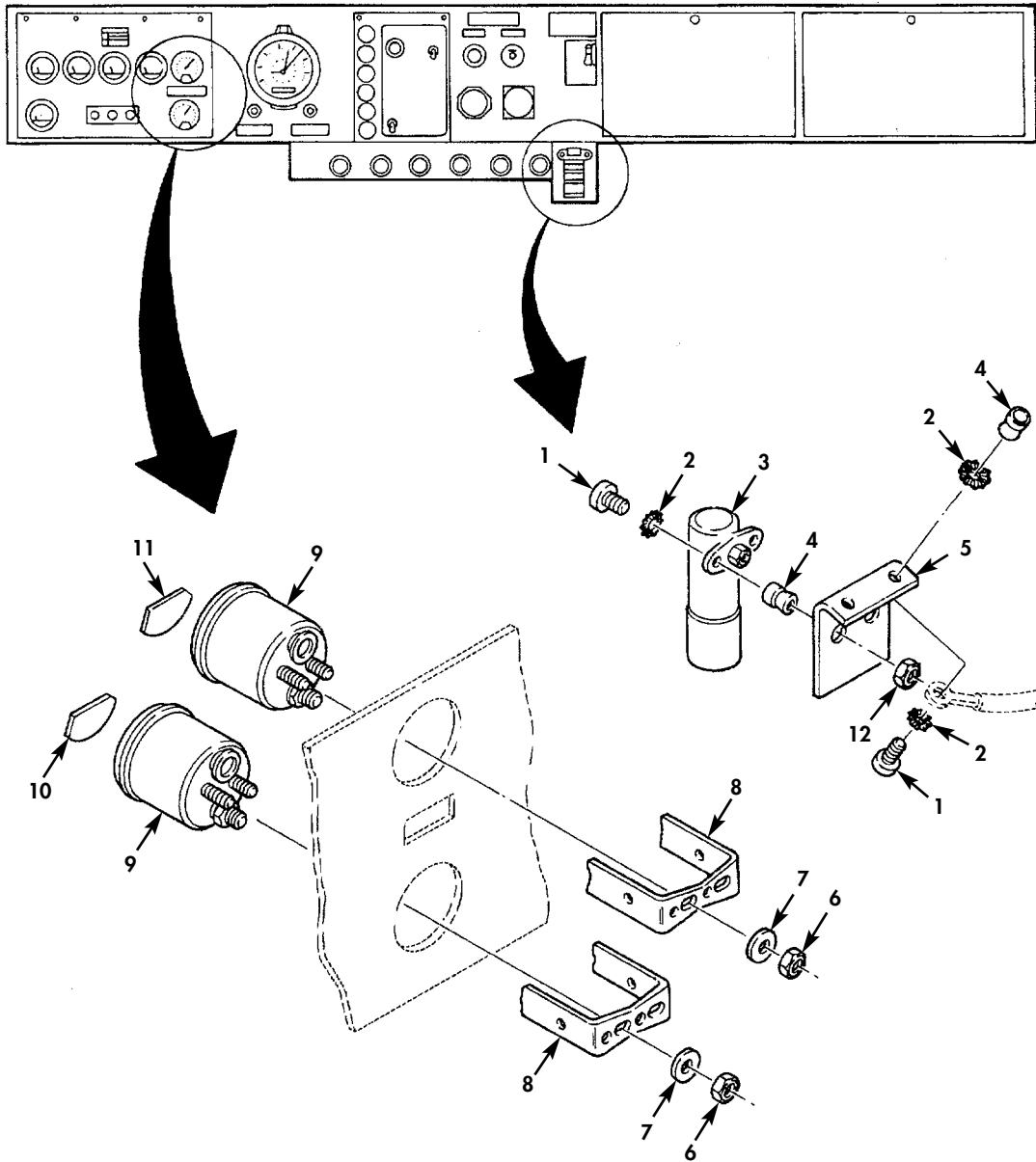
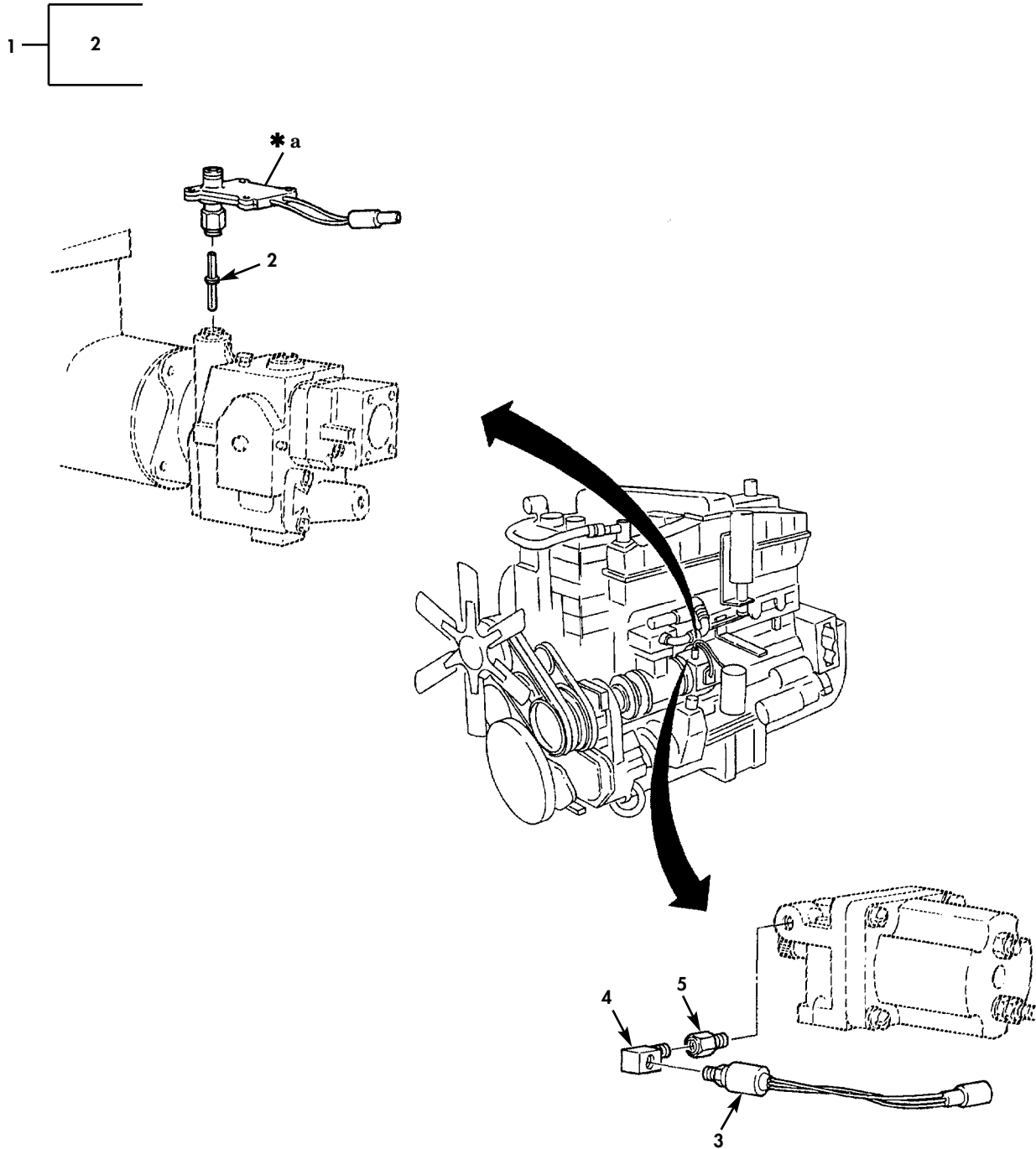

Figure 171. Air Pressure Gauges.

(1) ITEM NO	(2) SMR CODE	(3) NSN	(4) CAGEC	(5) PART NUMBER	(6) DESCRIPTION AND USABLE ON CODES(UOC)	(7) QTY
GROUP 4702 GAUGES, MOUNTINGS, LINES AND FITTINGS						
FIG. 171 AIR PRESSURE GAUGES						
1	PAOZZ	5305-00-988-1724	96906	MS35206-280	SCREW, MACHINE.....	4
2	PAOZZ	5310-00-209-0786	96906	MS35335-33	WASHER, LOCK.....	4
3	PAOZZ	2940-00-071-2653	96906	MS53063-3	INDICATOR, FILTER WA.....	1
4	PAOZZ	5325-00-193-1321	19738	9504-08	INSERT, SCREW THREAD.....	4
5	PAOZZ	5340-01-150-8761	34623	MC10-20067	BRACKET, ANGLE.....	1
6	PAOZZ	5310-00-934-9751	80205	MS35650-302	NUT, PLAIN, HEXAGON.....	4
7	PAOZZ	5310-00-045-3296	80205	MS35338-43	WASHER, LOCK.....	4
8	PAOZZ	5340-01-154-8538	98738	824936-12	BRACKET.....	2
9	PAOZZ	6685-00-136-3112	57733	360AJ	GAUGE, PRESSURE, DIAL.....	2
10	PAOZZ	5220-01-086-1444	34623	M/162-20014	OVERLAY, GAUGE AIR PSI, REAR.....	1
11	PAOZA	5220-01-085-3581	34623	M/162-20015	OVERLAY, GAUGE AIR PSI, FRONT.....	2
12	PAOZZ	5310-01-152-0598	24617	271172	NUT, SELF-LOCKING, AS.....	2

END OF FIGURE

UNIT, DIRECT SUPPORT, AND GENERAL SUPPORT MAINTENANCE  
 REPAIR PARTS AND SPECIAL TOOLS LIST  
 TRUCK TRACTOR, LINE HAUL, 50,000 GVWR, 6X4, M915A1  
 NSN 2320-01-125-2640



\* a PART OF ITEM 1

Figure 172. Simplified Test Equipment-Internal Combustion Engine (STE/ICE).

(1) ITEM NO	(2) SMR CODE	(3) NSN	(4) CAGEC	(5) PART NUMBER	(6) DESCRIPTION AND USABLE ON CODES(UOC)	(7) QTY
GROUP 67 PRECISION INSTRUMENTS AND SYSTEMS						
6715 SPECIAL ELECTRONIC TEST EQUIPMENT, MOUNTED OR PORTABLE						
FIG. 172 SIMPLIFIED TEST EQUIPMENT-INTERNAL COMBUSTIBLE ENGINE (STE/ICE)						
1	PAOZZ	6680-01-193-4079	34623	5995536	TACHOMETER, MECHANIC.....	1
2	XAOZZ		34623	5995535	.DRIVE TIP.....	1
3	PAOZZ	6695-01-146-7132	19207	12258932-7	TRANSDUCER, MOTIONAL.....	1
4	PAOZZ	4730-00-277-5553	24617	444040	ELBOW, PIPE.....	1
5	PAOZH	4730-00-529-1487	24617	444012	REDUCER, PIPE 1/8-27 X 1/4-18.....	1

END OF FIGURE





(1) ITEM NO	(2) SMR CODE	(3) NSN	(4) CAGEC	(5) PART NUMBER	(6) DESCRIPTION AND USABLE ON CODES(UOC)	(7) QTY
GROUP 94 KITS						
9401 SPECIAL PURPOSE KITS						
FIG. KITS						
1	PAFZZ	2530-01-198-4500	19954	ERS-27549-PL	KIT,PUMP,STEERING.....	1
					CUP AND SPACER ( 1) 119-5	
					FILTER ( 1) 119-4	
					GASKET ( 1) 119-8	
					NUT ( 2) 119-7	
					SPRING,FILTER ( 1) 119-3	
					WASHER ( 2) 119-6	
2	PAOZZ	5330-01-413-7357	77640	HFB640002	PARTS KIT,SEAL REPL.....	1
					DIRT AND WATER SEAL( 1) 118-3	
					RING,RETAINING ( 1) 118-5	
					SEAL ( 1) 118-2	
					SEAL,SPECIAL ( 1) 118-4	
3	PAOZZ	5340-01-414-3016	77640	HFB640003	SEAT,HELICAL COMPRE.....	1
					O-RING ( 4) 118-10	
					PACKING WITH RETAIN( 4) 118-7	
					PACKING,PREFORMED ( 4) 118-6	
					PROTECTOR,BOOT ( 2) 118-11	
					SEAL ( 6) 118-9	
4	PAOZZ	2520-01-145-8256	52304	H1005632	PARTS KIT,KNUCKLE P.....	1
					BUSHING ( 2) 77-20	
					CAP,KNUCKLE ( 4) 77-13	
					FITTING,LUBRICATION( 2) 77-10	
					FITTING,LUBRICATION( 2) 77-24	
					GASKET ( 4) 77-14	
					NUT,LOCK ( 2) 77-4	
					PIN,KNUCKLE ( 2) 77-15	
					PIN,SHOULDER,HEADLE( 2) 77-5	
					SCREW,CAP,HEXAGON H( 12) 77-11	
					SEAL,KNUCKLE PIN ( 1) 77-21	
					SHIM ( 1) 77-2	
					SHIM ( 1) 77-2	
					SHIM ( 1) 77-2	
					SHIM ( 1) 77-2	
					THRUST PACK ( 2) 77-6	
					WASHER,PLAIN ( 12) 77-12	
5	PAOZZ	5330-01-079-8096	24975	M1830-50059	PARTS KIT,SEAL REPL.....	4
					BEARING,WASHER,THRU( 1) 33-51	
					SEAL,PLAIN ( 1) 33-46	
					SEAL,PLAIN ENCASED ( 1) 33-52	
					SETSCREW ( 1) 33-49	
6	PAHZZ	2510-01-134-8880	74410	RK-63506	PARTS KIT,FIFTH WHE.....	1
					FITTING,LUBRICATION( 1) 129-15	
					GUARD,LOCK ( 1) 129-22	
					HANDLE,RELEASE ( 1) 129-11	
					HANDLE,SECONDARY ( 1) 129-10	
					JAW,FIFTH WHEEL ( 1) 129-18	
					JAW,FIFTH WHEEL ( 1) 129-19	
					LOCK,SECONDARY,FIFT( 1) 129-9	
					NUT,HEXAGON HEAD ( 1) 129-6	
					NUT,HEXAGON HEAD ( 1) 129-24	

(1) ITEM NO	(2) SMR CODE	(3) NSN	(4) CAGEC	(5) PART NUMBER	(6) DESCRIPTION AND USABLE ON CODES(UOC)	(7) QTY
					PIN, COTTER ( 2) 129-16	
					PIN, COTTER ( 2) 129-20	
					PIN, LOCK ( 2) 129-17	
					PIN, ROLLED ( 1) 129-8	
					PIN, STRAIGHT, HEADLE( 1) 129-23	
					PLATE, CAM ( 1) 129-25	
					ROLLER ( 1) 129-26	
					ROLLER ( 1) 129-30	
					ROLLER PIN ( 1) 129-31	
					SCREW, CAP, HEXAGON H( 1) 129-27	
					SCREW, CAP, HEXAGON H( 1) 129-28	
					SHANK, YOKE ( 1) 129-4	
					SPACER, SLEEVE ( 1) 129-2	
					SPRING ( 1) 129-3	
					SPRING ( 1) 129-7	
					SPRING ( 1) 129-13	
					SPRING, TORSION ( 1) 129-21	
					WASHER ( 1) 129-1	
					WASHER ( 3) 129-12	
					WASHER ( 1) 129-14	
					WASHER ( 2) 129-29	
					WASHER ( 1) 129-33	
					WASHER, FLAT ( 1) 129-32	
					YOKE, FIFTH WHEEL ( 1) 129-5	
7	PAOZZ	2590-01-095-5877	34623	SF-M-A207-20058 REV A	PARTS KIT, HORN BUTT.....	4
					CAP, HORN BUTTON ( 1) 45-2	
					CUP, HORN BUTTON ( 1) 45-5	
					HORN BUTTON, VEHICUL( 1) 45-1	
					PLATE, HORN BUTTON ( 1) 45-4	
					SCREW ( 3) 45-6	
					SPRING, HORN BUTTON ( 1) 45-3	
8	PAFZZ	2530-01-155-6749	52304	1006257	BRAKE LINING KIT.....	1
					LINING, FRICTION ( 2) 83-10	
					RIVET ( 22) 83-11	
9	PFHZZ	2520-01-148-5014	52304	106844	PARTS KIT, DRIVING A.....	1
					BEARING, PILOT ( 1) 81-56	
					BEARING, WASHER, THRU( 4) 81-60	
					CONE ( 2) 81-10	
					CONE ( 1) 81-65	
					CONE ( 1) 81-70	
					CUP ( 2) 81-14	
					CUP ( 1) 81-71	
					CUP, TAPERED, ROLLER ( 1) 81-64	
					GEAR, HELICAL ( 4) 81-61	
					GEAR, SIDE ( 2) 81-59	
					NUT, SELF-LOCKING, HE( 1) 81-55	
					RETAINER, OIL SEAL ( 1) 81-9	
					SHIM ( 1) 81-15	
					SHIM ( 1) 81-16	
					SHIM ( 1) 81-17	
					SHIM ( 1) 81-18	
					SHIM ( 1) 81-19	
					SPIDER ( 1) 81-62	
					WASHER, FLAT ( 1) 81-8	

(1) ITEM NO	(2) SMR CODE	(3) NSN	(4) CAGEC	(5) PART NUMBER	(6) DESCRIPTION AND USABLE ON CODES(UOC)	(7) QTY
10	XBHZZ		52304	114394	WASHER,FLAT ( 2) 81-20 PARTS KIT,DIFFERENT.....	1
					ADJUSTER,DIFFERENTI( 1) 80-81	
					BEARING,ROLLER,TAPE( 1) 80-59	
					CONE ( 1) 80-78	
					CONE ( 1) 80-79	
					CONE ( 1) 80-148	
					CONE AND ROLLERS,TA( 1) 80-50	
					CONE AND ROLLERS,TA( 1) 80-90	
					CONE AND ROLLERS,TA( 1) 80-137	
					CUP ( 1) 80-147	
					CUP,TAPERED ROLLER ( 1) 80-7	
					CUP,TAPERED ROLLER ( 1) 80-51	
					CUP,TAPERED ROLLER ( 1) 80-94	
					CUP,TAPERED ROLLER ( 1) 80-95	
					NUT,SELF-LOCKING,HE( 1) 80-141	
					O-RING ( 1) 80-37	
					SEAL,PLAIN ENCASED ( 1) 80-6	
					SEAL,PLAIN ENCASED ( 1) 80-61	
11	PAOZZ	2520-01-145-8254	52304	118791	PARTS KIT,DRIVING A.....	1
					BEARING,ROLLER,TAPE( 1) 80-59	
					BEARING,SLEEVE ( 1) 80-54	
					BEARING,SLEEVE ( 4) 80-68	
					BEARING,SLEEVE ( 2) 80-75	
					BEARING,WASHER,THRU( 1) 80-76	
					CONE ( 1) 80-78	
					CONE ( 1) 80-79	
					CONE ( 1) 80-148	
					CONE AND ROLLERS,TA( 1) 80-50	
					CONE AND ROLLERS,TA( 1) 80-90	
					CONE AND ROLLERS,TA( 1) 80-137	
					CUP ( 1) 80-147	
					CUP,TAPERED ROLLER ( 1) 80-7	
					CUP,TAPERED ROLLER ( 1) 80-51	
					CUP,TAPERED ROLLER ( 1) 80-80	
					CUP,TAPERED ROLLER ( 1) 80-94	
					CUP,TAPERED ROLLER ( 1) 80-95	
					O-RING ( 2) 80-52	
					PACKING,PREFORMED ( 1) 80-27	
					RING,RETAINING ( 2) 80-48	
					RING,RETAINING ( 1) 80-60	
					RING,RETAINING ( 1) 80-73	
					SEAL,PLAIN ENCASED ( 1) 80-6	
					SEAL,PLAIN ENCASED ( 1) 80-61	
					SHIM ( 1) 80-13	
					SHIM ( 1) 80-14	
					SHIM ( 1) 80-15	
					SHIM ( 1) 80-16	
					SHIM ( 1) 80-96	
					SHIM ( 1) 80-97	
					SHIM ( 1) 80-98	
					SHIM ( 1) 80-99	
					SHIM ( 1) 80-100	
					WASHER,FLAT ( 1) 80-4	
					WASHER,FLAT ( 1) 80-8	
					WASHER,,THRUST ( 4) 80-66	

(1) ITEM NO	(2) SMR CODE	(3) NSN	(4) CAGEC	(5) PART NUMBER	(6) DESCRIPTION AND USABLE ON CODES(UOC)	(7) QTY
12	PAOZZ	4310-00-971-1910	06853	276121	PARTS KIT,COMPRESSO..... COVER,ACCESS ( 1) 108-14 DISC,VALVE ( 1) 108-6 PACKING,PREFORMED ( 2) 108-7 PACKING,PREFORMED ( 1) 108-10 SPRING,HELICAL,COMP( 1) 108-5 STRAINER ELEMENT,SE( 2) 108-4	1
13	PAOZZ	4440-01-081-1391	06853	286718	PARTS KIT,AIR DRIER..... DESICCANT ( 1) 107-45 FILTERING DISC,FLUI( 1) 107-41 FILTER,FLUID ( 1) 107-42 NUT,SELF-LOCKING,HE( 1) 107-40 O-RING ( 1) 107-44 PACKING,PREFORMED ( 1) 107-43	1
14	PAOZZ	4820-01-080-7437	06853	287053	PARTS KIT,VALVE..... DIAPHRAGM ( 1) 107-22 PURGE VALVE ( 1) 107-18 O-RING ( 1) 107-13 O-RING ( 1) 107-16 O-RING ( 1) 107-17 SPRING ( 1) 107-15	1
15	PAOZZ	4820-01-080-9603	06853	287298	PARTS KIT,CHECK VAL..... BALL ( 1) 107-5 O-RING ( 1) 107-11 PACKING,PREFORMED ( 1) 107-9 SEAL,PLAIN ( 1) 107-8 SPRING ( 1) 107-6	1
16	PAOZZ	2930-01-155-5817	06853	288907	PARTS KIT,PRESSURE..... PRESSURE PLATE ( 1) 28-12	1
17	PAOZZ	5330-01-155-3460	06853	289319	PACKING ASSORTMENT..... O-RING ( 1) 28-9 O-RING ( 1) 28-11 RING,BACK-UP ( 1) 28-10 SCREW,CAP,HEXAGON H( 1) 28-19 SCREW,TRUSS HEAD ( 3) 28-13	1
18	PAOZZ	2530-01-134-1834	06853	289352	PARTS KIT,AIR FLOW..... DIAPHRAGM,VALVE,FLA( 1) 102-28 GUIDE,VALVE STEM ( 1) 102-7 INLET AND EXHAUST ( 1) 102-24 MOUNT,RESILIENT ( 1) 102-14 NUT,SELF-LOCKING,HE( 1) 102-19 NUT,SLEEVE ( 1) 102-16 O-RING ( 1) 102-21 PACKING,PREFORMED ( 1) 102-3 PACKING,PREFORMED ( 1) 102-4 PACKING,PREFORMED ( 2) 102-9 PACKING,PREFORMED ( 1) 102-10 PACKING,PREFORMED ( 1) 102-13 PACKING,PREFORMED ( 1) 102-22 PLATE,RETAINING,SHA( 1) 102-20 SPRING,HELICAL,COMP( 1) 102-5 SPRING,HELICAL,COMP( 1) 102-11 SPRING,HELICAL,COMP( 1) 102-17	1
19	PAOZZ	5330-01-300-3640	73342	29532370	GASKET SET..... GASKET ( 1) 59-3 GASKET ( 1) 59-21	1

(1) ITEM NO	(2) SMR CODE	(3) NSN	(4) CAGEC	(5) PART NUMBER	(6) DESCRIPTION AND USABLE ON CODES(UOC)	(7) QTY
					GASKET ( 1) 59-26	
					GASKET ( 1) 61-3	
					GASKET ( 1) 61-5	
					GASKET ( 1) 63-23	
					GASKET ( 1) 65-33	
					GASKET ( 1) 66-7	
					GASKET ( 1) 70-1	
					PACKING,PREFORMED ( 1) 59-2	
					PACKING,PREFORMED ( 1) 65-13	
					PACKING,PREFORMED ( 1) 73-5	
					PUSH ON NUT ( 8) 68-6	
					PUSH ON NUT ( 4) 70-3	
					RING ( 1) 66-5	
					RING ( 2) 68-11	
					RING,EXTERNAL SEAL ( 1) 70-7	
					SCREW,CAP,HEXAGON H( 1) 65-9	
					SEAL ( 2) 68-10	
					SEAL ( 1) 70-8	
					SEAL ( 1) 73-2	
					SEAL,INNER ( 1) 63-10	
					SEAL,OUTER ( 1) 63-12	
					SEAL,OUTER ( 1) 67-11	
					SEAL,PLAIN ( 1) 63-11	
					SEAL,PLAIN ( 1) 65-30	
					SEAL,PLAIN ( 1) 66-6	
					SEAL,PLAIN ( 1) 67-12	
					SEAL,PLAIN ENCASED ( 1) 66-23	
					SEAL,RING ( 1) 63-4	
					SEAL RING,METAL ( 1) 59-28	
					SEAL RING,METAL ( 1) 63-1	
					SEAL,SPECIAL ( 2) 62-21	
					SEAL,SPECIAL ( 2) 68-12	
					STRIP ( 6) 59-19	
					WASHER ( 1) 65-8	
					WASHER ( 1) 65-32	
20	PAOZZ	2510-01-094-2697	28158	29828-26	PARTS KIT,LEAF SPR.....	1
					BOLT,REBOUND ( 1) 132-5	
					DRAWKEY ASSEMBLY ( 1) 132-27	
					FITTING,LUBRICATION( 1) 132-25	
					NUT. ( 1) 132-8	
					SHAFT,STRAIGHT ( 1) 132-24	
					SPACER,SLEEVE ( 1) 132-6	
					WASHER,LOCK ( 1) 132-7	
21	PAOZZ	2530-01-126-1505	78330	401039	PARTS KIT,RELAY VAL.....	1
					CUP,SEAL ( 1) 88-19	
					CUP,SEAL ( 1) 91-18	
					SEAL ( 1) 88-18	
					SEAL ( 1) 91-19	
					SEAL,COVER ( 1) 88-17	
					SEAL,COVER ( 1) 91-20	
					SEAL,O-RING ( 1) 88-21	
					SEAL,O-RING ( 1) 91-16	
					WASHER,FLAT ( 1) 88-20	
					WASHER,FLAT ( 1) 91-17	
22	PAOZZ	2540-01-155-5075	3B481	6043370-001	PARTS KIT,SEAT.....	1
					BEARING ( 2) 148-58	

(1) ITEM NO	(2) SMR CODE	(3) NSN	(4) CAGEC	(5) PART NUMBER	(6) DESCRIPTION AND USABLE ON CODES(UOC)	(7) QTY
					GUIDE, DELRIN ( 2) 148-55	
					PIN, COTTER ( 4) 148-52	
					PIN, DRIVE LOCK ( 4) 148-59	
					PIN, HEADED ( 4) 148-56	
					SNAP RING ( 2) 148-57	
					SPACER, RUBBER ( 7) 148-54	
					WASHER, FLAT ( 4) 148-53	
					WASHER, FLAT ( 4) 148-60	
					WASHER, RUBBER ( 4) 148-61	
					WASHER, RUBBER ( 1) 148-62	
23	PAOZZ		73470	6422S01	KIT, ROPE KEEPER.....	1
					BOLT, CARRAGE ( 2) 127-21	
					BUSHING ( 1) 127-35	
					BUSHING ( 1) 127-36	
					DISC, BRAKE FACE ( 1) 127-32	
					DISC, HANDLE ( 1) 127-30	
					GEAR ASSEMBLY ( 1) 127-31	
					KEEPER CABLE ( 1) 127-20	
					NUT ( 2) 127-18	
					RING, RETAINING ( 1) 127-27	
					RING, RETAINING ( 1) 127-34	
					SHAFT, STRAIGHT ( 1) 127-33	
					SPRING, COIL ( 1) 127-28	
					WASHER, LOCK ( 2) 127-18	
24	PAOZZ	3950-01-109-4180	73470	6731-00	PARTS KIT, WINCH.....	1
					NUT, LOCK ( 1) 127-26	
					PAW, RATCHET ( 1) 127-23	
					SCREW, RATCHET ( 1) 127-22	
					SPACER, RATCHET ( 1) 127-24	
					SPRING, RATCHET ( 1) 127-25	
25	PAOZZ	2540-01-155-3567	71044	67346-001	PARTS KIT, SEAT.....	1
					BEARING, SLEEVE ( 4) 148-31	
					BEARING, SLEEVE ( 4) 148-44	
					BUMPER, SPECIAL ( 4) 148-10	
					CASTER ( 2) 148-66	
					NUT, SELF-LOCKING, HE( 6) 148-24	
					RING, RETAINING ( 10) 148-26	
					ROLLER, LINEAR-ROTAR( 4) 148-27	
					STUD, SHOULDERED ( 6) 148-25	
					WASHER, LOCK ( 6) 148-23	
26	PAOZZ	2520-01-040-3541	73342	6880353	PARTS KIT, TRANSMISSIO.....	1
					GASKET ( 1) 71-7	
					PIN, STRAIGHT, HEADED( 2) 71-6	
27	PAOZZ	2520-01-147-1102	55683	70745	PARTS KIT FORWARD A.....	1
					BOLT ( 16) 80-144	
					NUT, LOCK ( 16) 80-145	
28	PAOZZ	2530-01-155-5124	55683	882-1003400	BRAKE LINING KIT.....	1
					LINING ( 2) 84-11	
					RIVET ( 30) 84-12	

END OF FIGURE

(1) ITEM NO	(2) SMR CODE	(3) NSN	(4) CAGEC	(5) PART NUMBER	(6) DESCRIPTION AND USABLE ON CODES(UOC)	(7) QTY
GROUP 95 GENERAL USE STANDARDIZED PARTS						
9501 BULK MATERIAL						
FIG. BULK						
1	PAOZZ	4010-00-129-3221	81348	RR-C-271D	CHAIN, WELDLESS.....	1
2	PAOZZ	4720-01-114-7728	19207	8710557	HOSE, NONMETALLIC.....	1
3	PAOZZ	4720-00-187-4102	01276	2580-6	HOSE, NONMETALLIC.....	1
4	PAOZZ	4720-00-087-9122	96906	MS521301A221R	HOSE, NONMETALLIC.....	1
5	PAOZZ	4720-01-164-7803	60703	91431	HOSE, NONMETALLIC.....	1
6	PAOZZ	4720-00-670-6037	01276	2565-8	HOSE, NONMETALLIC.....	1
7	PAOZZ	4720-01-014-4915	19207	CPR104420-2	HOSE, NONMETALLIC.....	1
8	PAOZZ	4720-01-003-6706	19207	CPR104420-3	HOSE, NONMETALLIC.....	1
9	PAOZZ	4720-01-009-9058	19207	CPR104420-4	HOSE, NONMETALLIC.....	1
10	PAOZZ	4720-01-092-1693	34623	M/145-20038	HOSE, NONMETALLIC.....	1
11	PAOZZ	4720-00-899-7893	19207	8675779	TUBING, NONMETALLIC.....	1
12	PAOZZ	4720-01-058-7213	19207	CPR104420-1	TUBING, NONMETALLIC.....	1

END OF FIGURE

UNIT, DIRECT SUPPORT, AND GENERAL SUPPORT MAINTENANCE  
REPAIR PARTS AND SPECIAL TOOLS LIST  
TRUCK TRACTOR, LINE HAUL, 50,000 GVWR, 6X4, M915A1  
NSN 2320-01-125-2640

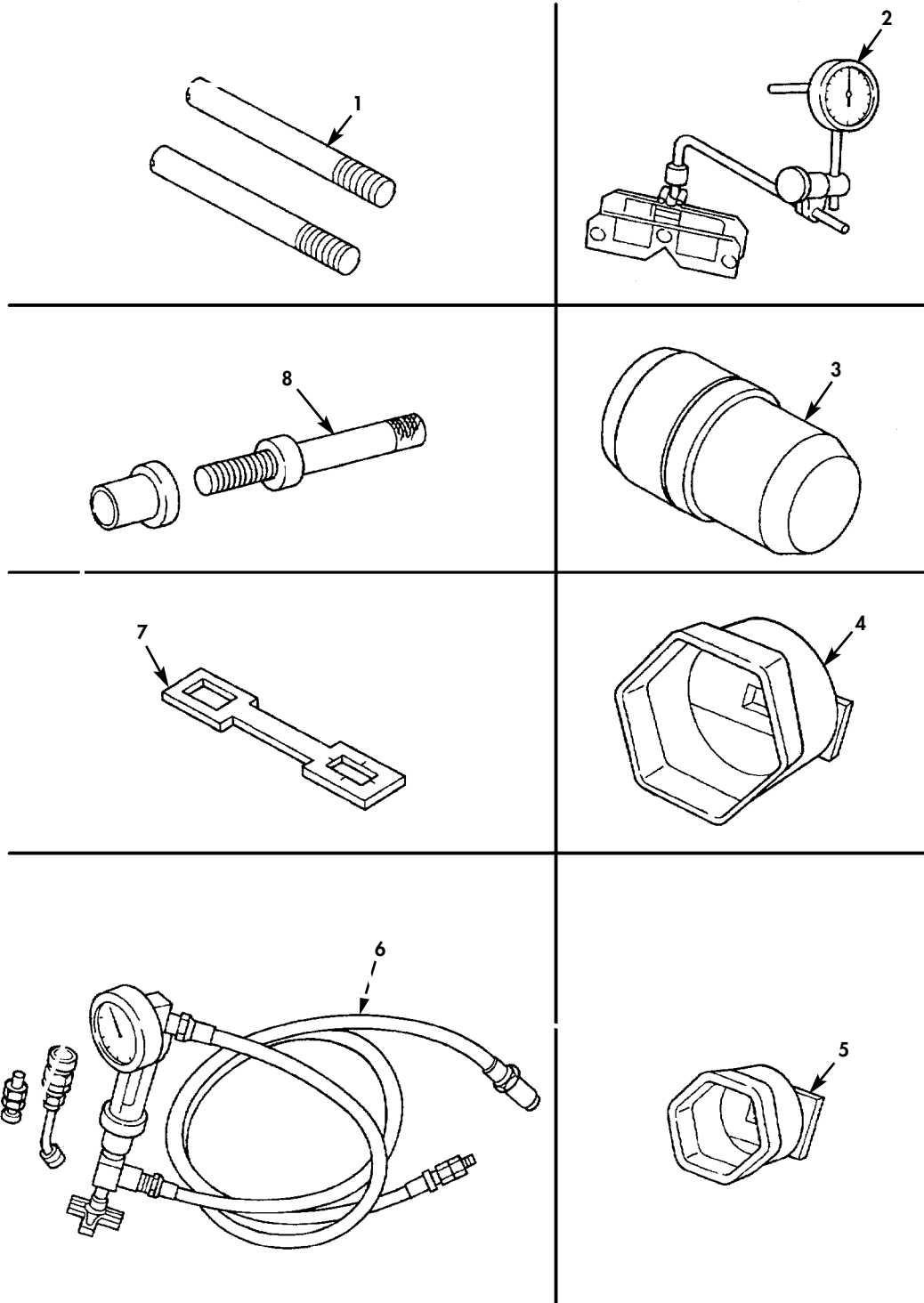

Figure 173. Unit Tool List.



(1) ITEM NO	(2) SMR CODE	(3) NSN	(4) CAGEC	(5) PART NUMBER	(6) DESCRIPTION AND USABLE ON CODES(UOC)	(7) QTY
GROUP 26 TOOLS AND TEST EQUIPMENT 2604 SPECIAL TOOLS						
FIG. 173 UNIT TOOL LIST						
1	PEOZZ	5315-01-151-1106	33287	J 3387-2	PIN, STRAIGHT, THREAD.....	1
2	PEOZZ	5210-00-402-9619	33287	J 7872	INDICATOR, DIAL.....	1
3	PEOZZ	5120-01-159-1841	52304	700291	DRIVER PLUG, BEARING.....	1
4	PEOZZ	5120-01-145-5793	45225	1915	SOCKET, SOCKET WRENC.....	1
5	PEOZZ	5120-01-089-9068	45225	1920	SOCKET, SOCKET WRENC 2-1/4 INCH.....	1
6	PEOZZ	4910-01-160-3618	33287	J-26487-B	TESTER, POWER STEERI.....	1
7	PEOZZ	5120-01-166-0573	33287	J 3453	HOLDING BAR, PINION.....	1
8	PEOZZ	4910-01-165-8193	80201	450237	HANDLE, DRIVER.....	1

END OF FIGURE

UNIT, DIRECT SUPPORT, AND GENERAL SUPPORT MAINTENANCE  
REPAIR PARTS AND SPECIAL TOOLS LIST  
TRUCK TRACTOR, LINE HAUL, 50,000 GVWR, 6X4, M915A1  
NSN 2320-01-125-2640

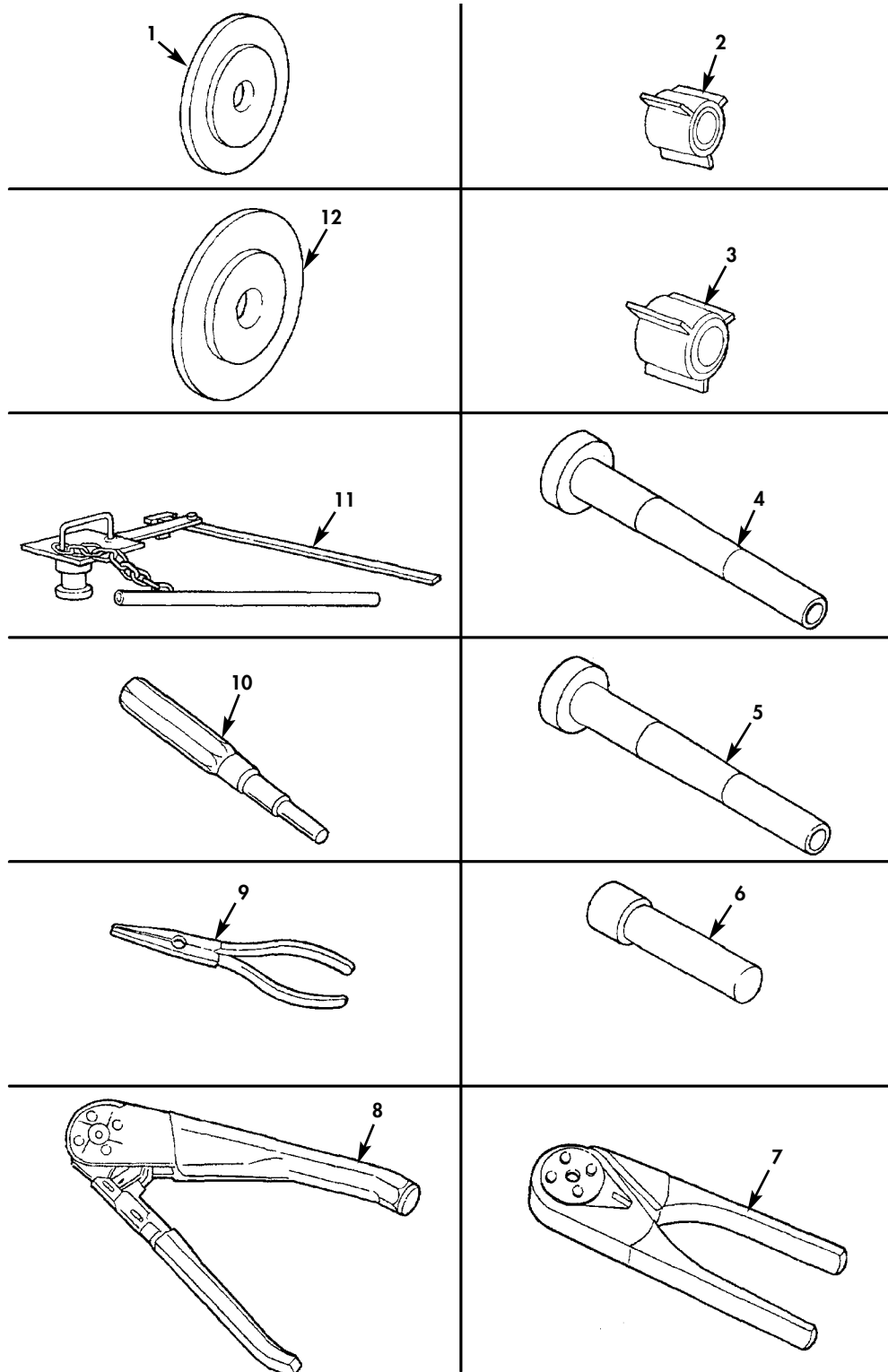

Figure 174. Unit Tool List.

(1) ITEM NO	(2) SMR CODE	(3) NSN	(4) CAGEC	(5) PART NUMBER	(6) DESCRIPTION AND USABLE ON CODES(UOC)	(7) QTY
GROUP 2604 SPECIAL TOOLS						
FIG. 174 UNIT TOOL LIST						
1	PEOZZ	4910-01-165-8192	80201	427	SEAL INSTALLER,ADAP.....	1
2	PEOZZ	4910-01-165-8195	80201	706	CENTERING TOOL,ADAP.....	1
3	PEOZZ	4910-01-165-8194	80201	446	SEAL INSTALLER,ADAP.....	1
4	PEOZZ	4910-01-168-9544	80201	715	CENTERING TOOL.....	1
5	PEOZZ	5120-01-158-4707	34623	5980715	REMOVER,ELECTRICAL.....	1
6	PEOZZ	5120-01-158-4708	34623	5731887	REMOVER,ELECTRICAL.....	1
7	PEOZZ	5120-00-251-3990	81263	5417	CRIMPING TOOL,TERMI.....	1
8	PEOZZ	5120-00-165-3912	89020	615708	CRIMPING TOOL,TERMI.....	1
9	PEOZZ	5120-01-131-0138	55561	600092	LOCATOR,CRIMPING TO.....	1
10	PEOZZ	5120-01-131-0140	71468	CIT16	INSERTER,ELECTRICAL.....	1
11	PEOZZ	5120-01-131-0139	71468	CET-F80-16	REMOVER,ELECTRICAL.....	1
12	PEOZZ	4910-01-157-3571	74410	TFTLN-1000	TESTER,KINGPIN LOCK.....	1

END OF FIGURE

UNIT, DIRECT SUPPORT, AND GENERAL SUPPORT MAINTENANCE  
REPAIR PARTS AND SPECIAL TOOLS LIST  
TRUCK TRACTOR, LINE HAUL, 50,000 GVWR, 6X4, M915A1  
NSN 2320-01-125-2640

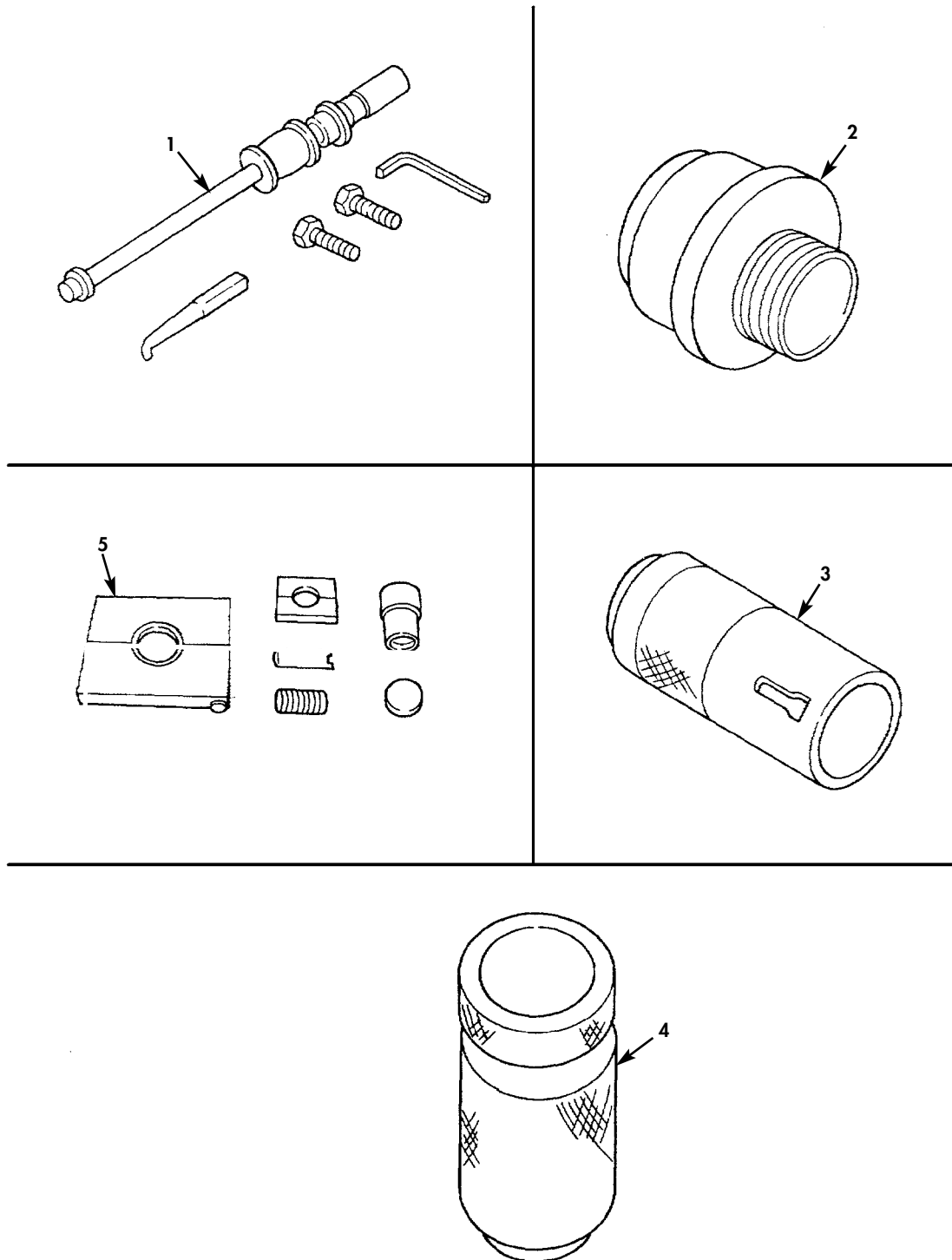

Figure 175. Direct Support Tool List.

(1) ITEM NO	(2) SMR CODE	(3) NSN	(4) CAGEC	(5) PART NUMBER	(6) DESCRIPTION AND USABLE ON CODES(UOC)	(7) QTY
GROUP 2604 SPECIAL TOOLS						
FIG. 175 DIRECT SUPPORT TOOL LIST						
1	PEFZZ	5180-01-048-2153	33287	J 24171	PULLER KIT,MECHANIC.....	1
2	PEFZZ	5120-01-054-4042	33287	J 24202-1A	INSERTER,SEAL.....	1
3	PEFZZ	5120-01-054-4048	33287	J 24202-4	HANDLE,DRIVER.....	1
4	PEFZZ	5120-01-162-9463	06853	294514	WRENCH,SPANNER.....	1
5	PEFZZ	4910-01-159-1734	45225	1761	PARTS KIT,TORQUE RO.....	1

END OF FIGURE

UNIT, DIRECT SUPPORT, AND GENERAL SUPPORT MAINTENANCE  
 REPAIR PARTS AND SPECIAL TOOLS LIST  
 TRUCK TRACTOR, LINE HAUL, 50,000 GVWR, 6X4, M915A1  
 NSN 2320-01-125-2640

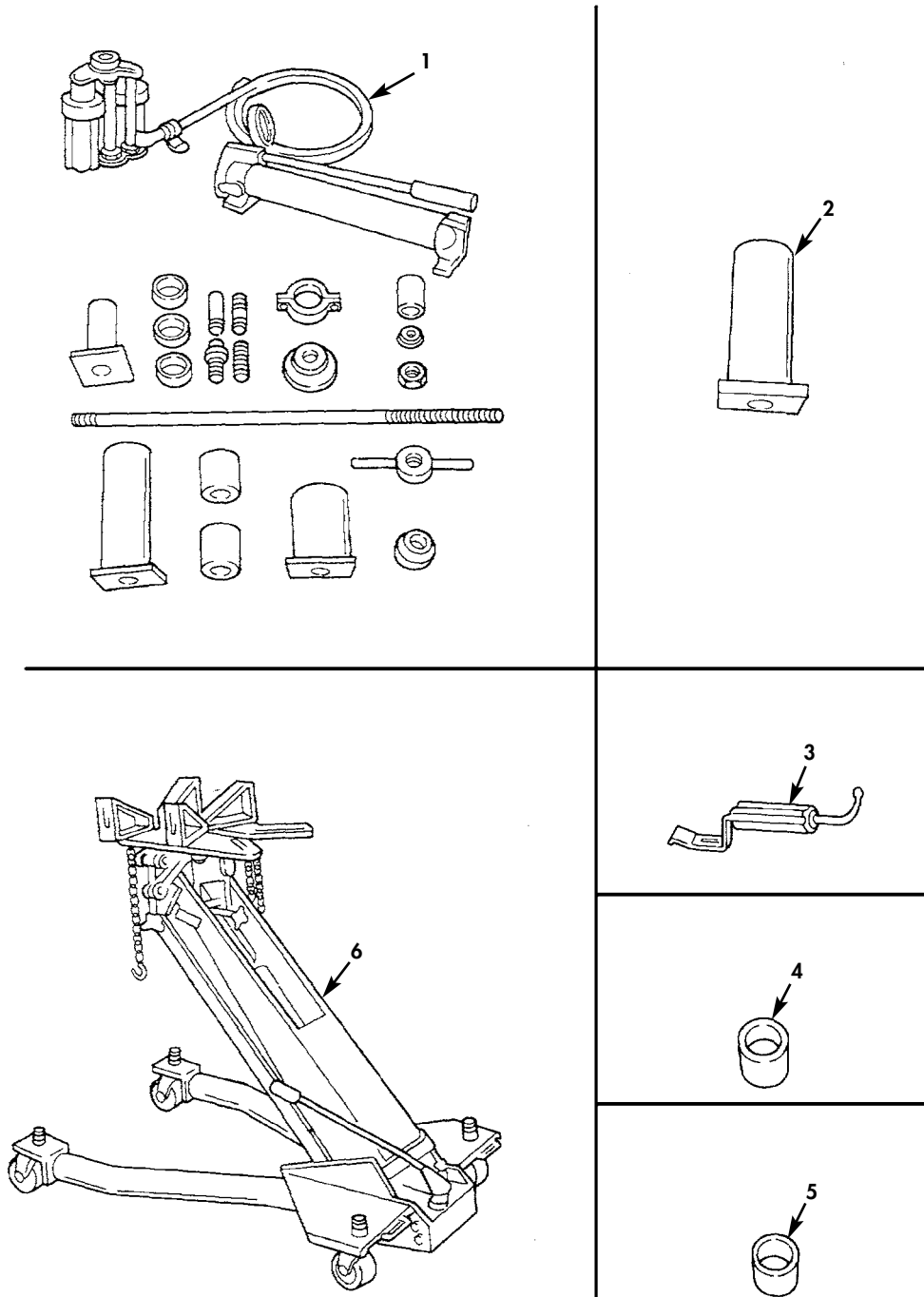

Figure 176. Direct Support Tool List.

(1) ITEM NO	(2) SMR CODE	(3) NSN	(4) CAGEC	(5) PART NUMBER	(6) DESCRIPTION AND USABLE ON CODES(UOC)	(7) QTY
GROUP 2604 SPECIAL TOOLS						
FIG. 176 DIRECT SUPPORT TOOL LIST						
1	PEFFH	5180-01-084-6010	45225	Y-850-A	SERVICE SET.....	1
2	PEFZZ	4910-01-159-1735	45225	Y-860	TUBE,RECEIVING.....	1
3	PEFZZ	5120-01-159-1843	45225	Y-861	DRIVER PLUG,BEARING.....	1
4	PEFZZ	5120-01-159-1845	45225	Y-862	DRIVER PLUG,BEARING.....	1
5	PEFZZ	4910-01-165-8196	77335	96-100	REMOVER AND INSTALL.....	1
6	PEFFF	4910-00-585-3622	79260	49	LIFT,TRANSMISSION A.....	1

END OF FIGURE

UNIT, DIRECT SUPPORT, AND GENERAL SUPPORT MAINTENANCE  
 REPAIR PARTS AND SPECIAL TOOLS LIST  
 TRUCK TRACTOR, LINE HAUL, 50,000 GVWR, 6X4, M915A1  
 NSN 2320-01-125-2640

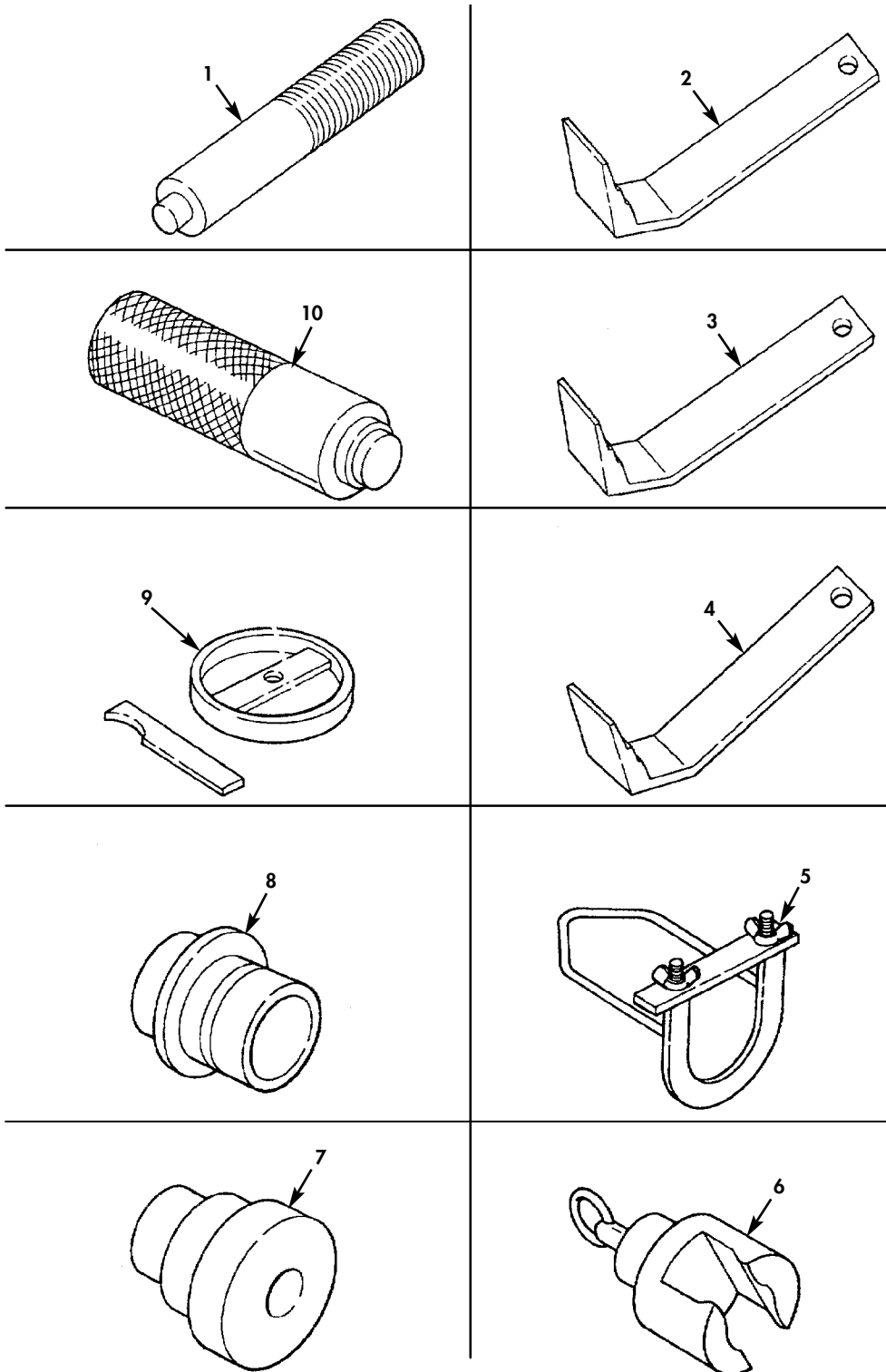

Figure 177. General Support Tool List.



(1) ITEM NO	(2) SMR CODE	(3) NSN	(4) CAGEC	(5) PART NUMBER	(6) DESCRIPTION AND USABLE ON CODES(UOC)	(7) QTY
GROUP 2604 SPECIAL TOOLS						
FIG. 177 GENERAL SUPPORT TOOL LIST						
1	PEHZZ	5120-00-677-2259	33287	J 8092	HANDLE,DRIVER.....	1
2	PEHZZ	5210-01-048-2161	33287	J 24192	GAGE,CLUTCH PACK 0.080-0.120.....	1
3	XBHZZ		33287	J 24193	GAGE,CLUTCH PACK 0.060-0.120.....	1
4	PEHZZ	5210-01-048-5283	33287	J 24194	GAGE,CLUTCH PACK 0.095-0.145.....	1
5	PEHZZ	5120-01-116-6048	33287	J-24195	LIFTING,BRACKET CEN CENTER SUPPORT.	1
6	PEHZZ	5120-01-115-1157	33287	J 24196	LIFTING BRACKET,MAI MAINSHAFT.....	1
7	PEHZZ	5120-01-115-1160	33287	J 24197	INSERTER,BEARING AN FRONT SUPPORT HUB.....	1
8	PEHZZ	5120-01-054-4049	33287	J 24198	INSERTER,SEAL OIL PUMP.....	1
9	PEHZZ	5120-01-048-3124	33287	J 24200	INSTALLER AND STAKI STAKING SET, COLLECTOR RING.....	1
10	PEHZZ	5120-01-115-9174	33287	J-24203	INSERTER,BEARING AN OUTPUT SHAFT...	1

END OF FIGURE

UNIT, DIRECT SUPPORT, AND GENERAL SUPPORT MAINTENANCE  
 REPAIR PARTS AND SPECIAL TOOLS LIST  
 TRUCK TRACTOR, LINE HAUL, 50,000 GVWR, 6X4, M915A1  
 NSN 2320-01-125-2640

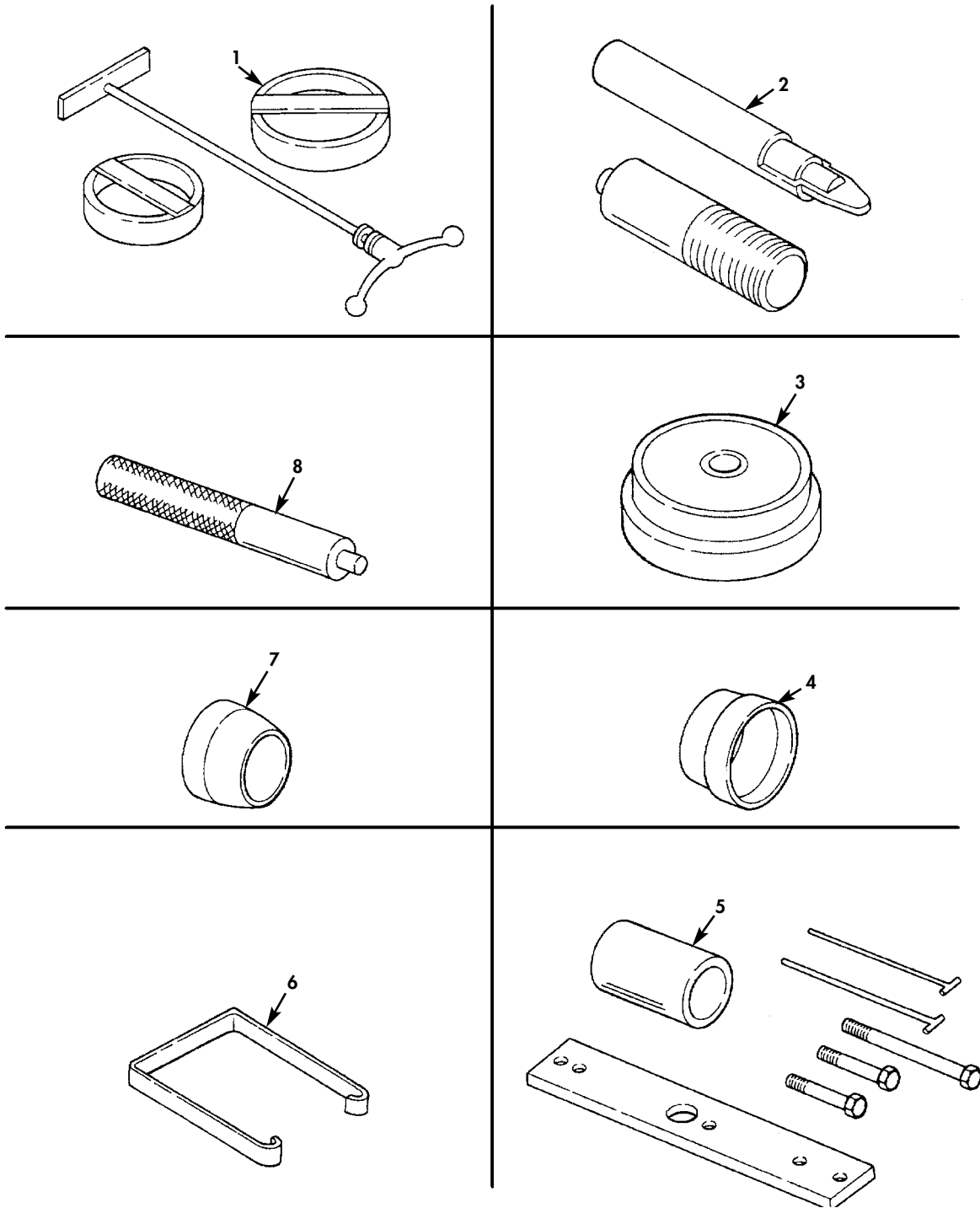

Figure 178. General Support Tool List.

(1) ITEM NO	(2) SMR CODE	(3) NSN	(4) CAGEC	(5) PART NUMBER	(6) DESCRIPTION AND USABLE ON CODES(UOC)	(7) QTY
GROUP 2604 SPECIAL TOOLS						
FIG. 178 GENERAL SUPPORT TOOL LIST						
1	PEHZZ	5120-01-048-3129	33287	J 24204	COMPRESSOR,CLUTCH S CLUTCH SPRING..	1
2	PEHZZ	5120-01-116-5017	33287	J-24205-A	INSERTER AND REMOVE REMOVER, SPEEDOMETER BUSHING.....	1
3	PEHZZ	5120-01-158-3989	33287	J24207	INSERTER,BEARING AN FRONT PLANETARY BUSHING.....	1
4	PEHZZ	5120-01-116-5016	33287	J 24208-C	FIXTURE,SNAP RING A CENTER SUPPORT.	1
5	PEHZZ	5120-01-115-1159	33287	J 24209	LIFTING FIXTURE,CLU FOURTH CLUTCH..	1
6	PEHZZ	5120-01-048-2156	33287	J24210	PROTECTOR,SEAL INNER SEAL, CLUTCH PISTON.....	1
7	PEHZZ	5120-01-048-2157	33287	J-2416-A	PROTECTOR,SEAL FORWARD CLUTCH.....	1
8	PEHZZ	5120-01-115-1162	33287	J-24217	INSTALLER,PLUG MAINSHAFT ORIFICE...	1

END OF FIGURE

UNIT, DIRECT SUPPORT, AND GENERAL SUPPORT MAINTENANCE  
REPAIR PARTS AND SPECIAL TOOLS LIST  
TRUCK TRACTOR, LINE HAUL, 50,000 GVWR, 6X4, M915A1  
NSN 2320-01-125-2640

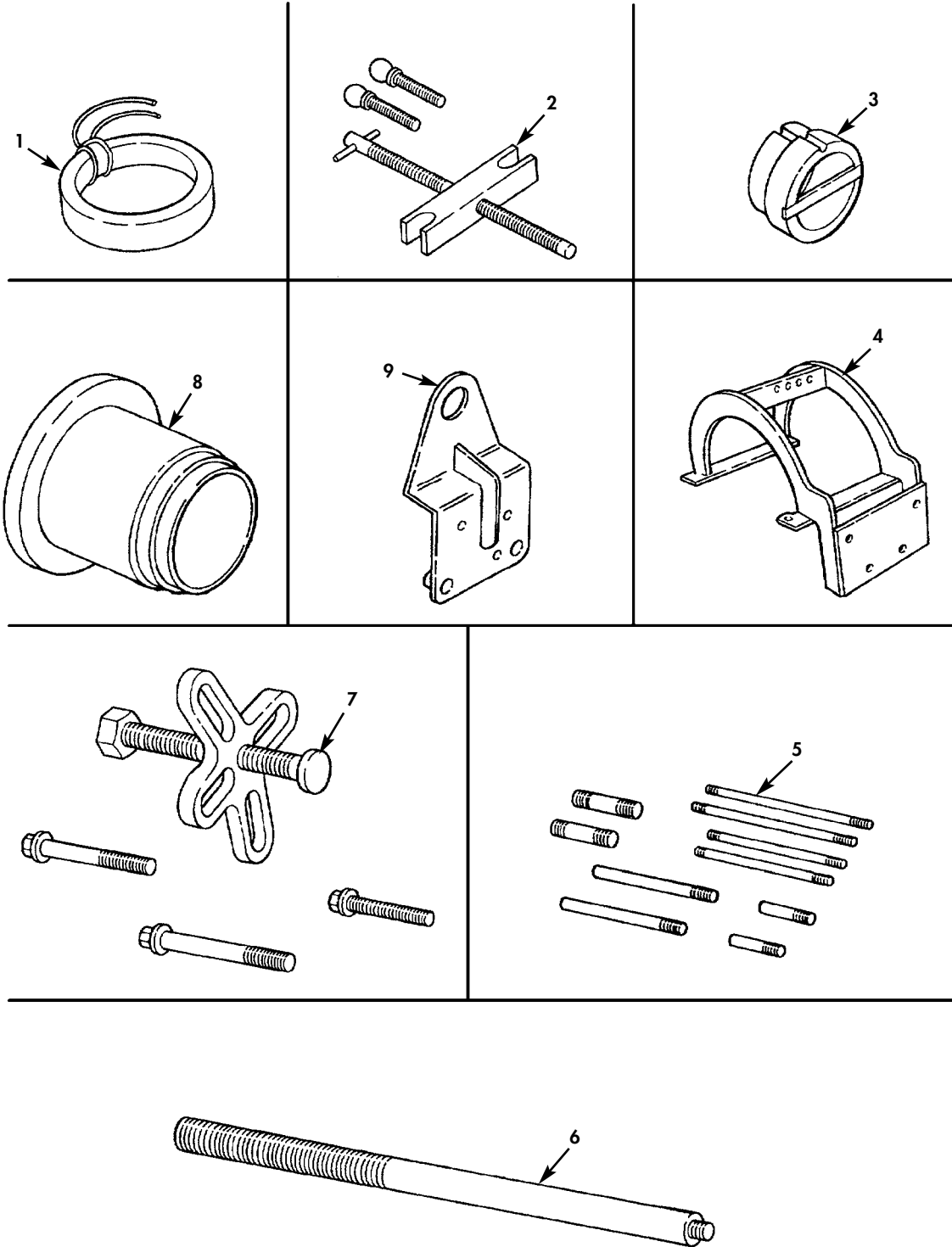

Figure 179. General Support Tool List.

(1) ITEM NO	(2) SMR CODE	(3) NSN	(4) CAGEC	(5) PART NUMBER	(6) DESCRIPTION AND USABLE ON CODES(UOC)	(7) QTY
GROUP 2604 SPECIAL TOOLS						
FIG. 179 GENERAL SUPPORT TOOL LIST						
1	PEHZZ	5120-01-115-1158	33287	J 24218-2	INSTALLER,SPRING,RO STATOR CAMSPRING AND ROLLER.....	1
2	PEHZZ	5120-01-048-2160	33287	J24219	COMPRESSOR,SPRING.....	1
3	PEHZZ	5120-01-115-1156	33287	J-24221	ALIGNMENT TOOL,CLUT FOURTH CLUTCH..	1
4	PEHZZ	5120-01-115-1165	33287	J 24310	HOLDING FIXTURE,TRA.....	1
5	PEHZZ	5120-01-115-1163	33287	J 24315	GUIDE PIN SET.....	1
6	PEHZZ	5120-01-116-6049	33287	J 24365	LIFTING BRACKET,FLY FLYWHEEL.....	1
7	XBHZZ		33287	J 24368	DRIVER PLUG,BEARING REAR PLANETARY CARRIER.....	1
8	PEHZZ	5120-01-059-4053	33287	J24369	INSTALLER,PLUG .....	1
9	PEHZZ	5180-00-999-4053	33287	J 24420	PULLER KIT,UNIVERSA.....	1

END OF FIGURE

UNIT, DIRECT SUPPORT, AND GENERAL SUPPORT MAINTENANCE  
 REPAIR PARTS AND SPECIAL TOOLS LIST  
 TRUCK TRACTOR, LINE HAUL, 50,000 GVWR, 6X4, M915A1  
 NSN 2320-01-125-2640

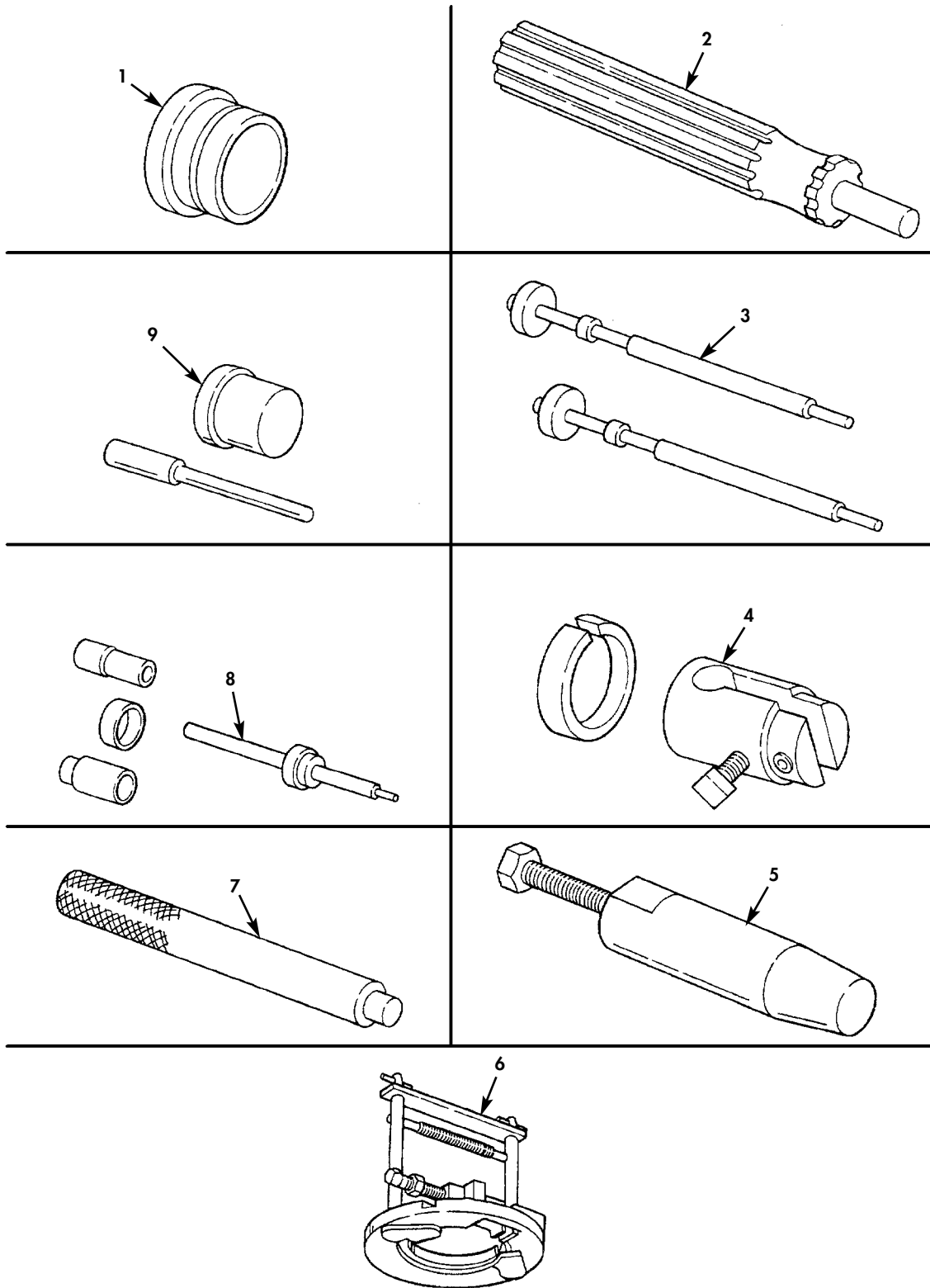

Figure 180. General Support Tool List.

(1) ITEM NO	(2) SMR CODE	(3) NSN	(4) CAGEC	(5) PART NUMBER	(6) DESCRIPTION AND USABLE ON CODES(UOC)	(7) QTY
GROUP 2604 SPECIAL TOOLS						
FIG. 180 GENERAL SUPPORT TOOL LIST						
1	PEHZZ	5120-01-054-4054	33287	J 24447	INSERTER,BEARING AN.....	1
2	PEHZZ	5120-01-054-4050	33287	J 24453	INSTALLER,LOCKRING.....	1
3	PEHZZ	5120-01-054-0188	33287	J24534	LEG,MECHANICAL PULL.....	1
4	PEHZZ	5120-01-115-1161	33287	J 26282	INSERTER,SEAL.....	1
5	PEHZZ	5120-01-118-6264	33287	J 26401	REMOVER,SEAL.....	1
6	PEHZZ	4910-01-158-3996	33287	J 26598-A	REMOVER,SNAPRING.....	1
7	PEHHH	4910-01-158-3970	33287	J26997-A	SWAGER,SUN GEAR AND.....	1
8	PEHHH	5110-01-150-9755	33287	J 28489	REAMER SET,HAND.....	1
9	PEHZZ	4910-01-158-3971	33287	J 28525	BUSHING INSTALLER.....	1

END OF FIGURE

UNIT, DIRECT SUPPORT, AND GENERAL SUPPORT MAINTENANCE  
REPAIR PARTS AND SPECIAL TOOLS LIST  
TRUCK TRACTOR, LINE HAUL, 50,000 GVWR, 6X4, M915A1  
NSN 2320-01-125-2640

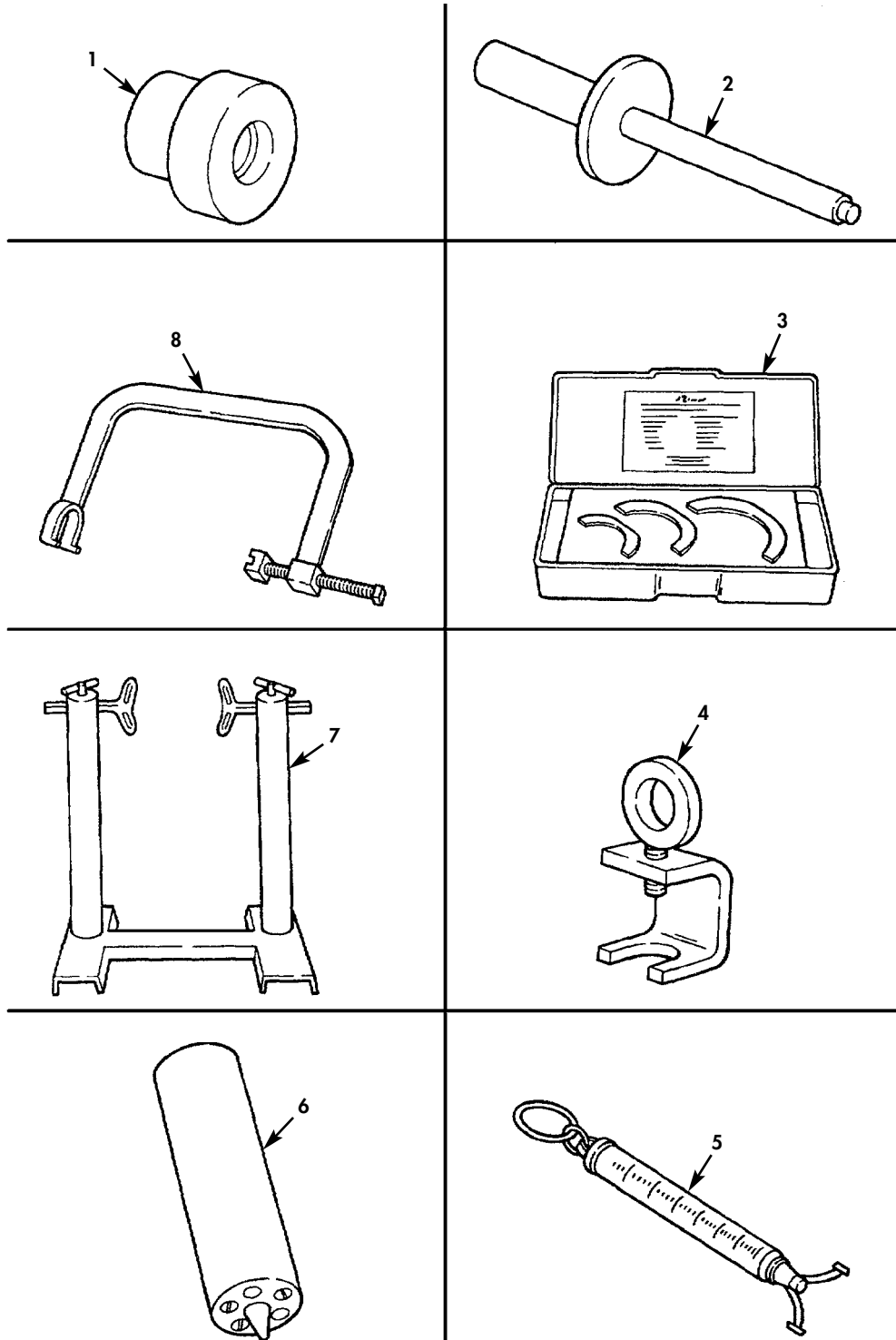

Figure 181. General Support Tool List.



(1) ITEM NO	(2) SMR CODE	(3) NSN	(4) CAGEC	(5) PART NUMBER	(6) DESCRIPTION AND USABLE ON CODES(UOC)	(7) QTY
GROUP 2604 SPECIAL TOOLS						
FIG. 181 GENERAL SUPPORT TOOL LIST						
1	PEHZZ	5120-01-159-1842	33287	J 28646-A	INSERTER,BEARING AN.....	1
2	PEHZZ	5120-01-122-1179	33287	J28684	INSERTER,PIN GOVERNER SUPPORT.....	1
3	PEHZZ	5210-01-133-6888	33287	J 29198-3	GAGE,CENTER AND FRO CENTER AND FRONT SUPPORT SEAL.....	1
4	XBHZZ		33287	J 33079	PULLER,MECHANICAL CLUTCH ASSEMBLY..	1
5	PEHZZ	4910-00-779-6832	33287	J 8129	SCALE,TENSION.....	1
6	XBHZZ		34623	5731936	STAKING TOOL.....	1
7	PEHZZ	4910-01-085-7729	33287	J-3409-C	STAND,MAINTENANCE,A DIFFERENTIAL...	1
8	PEHZZ	4910-01-165-6015	74410	TFTLN-2500	SLIDER,SPRING COMPR SLIDER.....	1

END OF FIGURE

UNIT, DIRECT SUPPORT, AND GENERAL SUPPORT MAINTENANCE  
 REPAIR PARTS AND SPECIAL TOOLS LIST  
 TRUCK TRACTOR, LINE HAUL, 50,000 GVWR, 6X4, M915A1  
 NSN 2320-01-125-2640

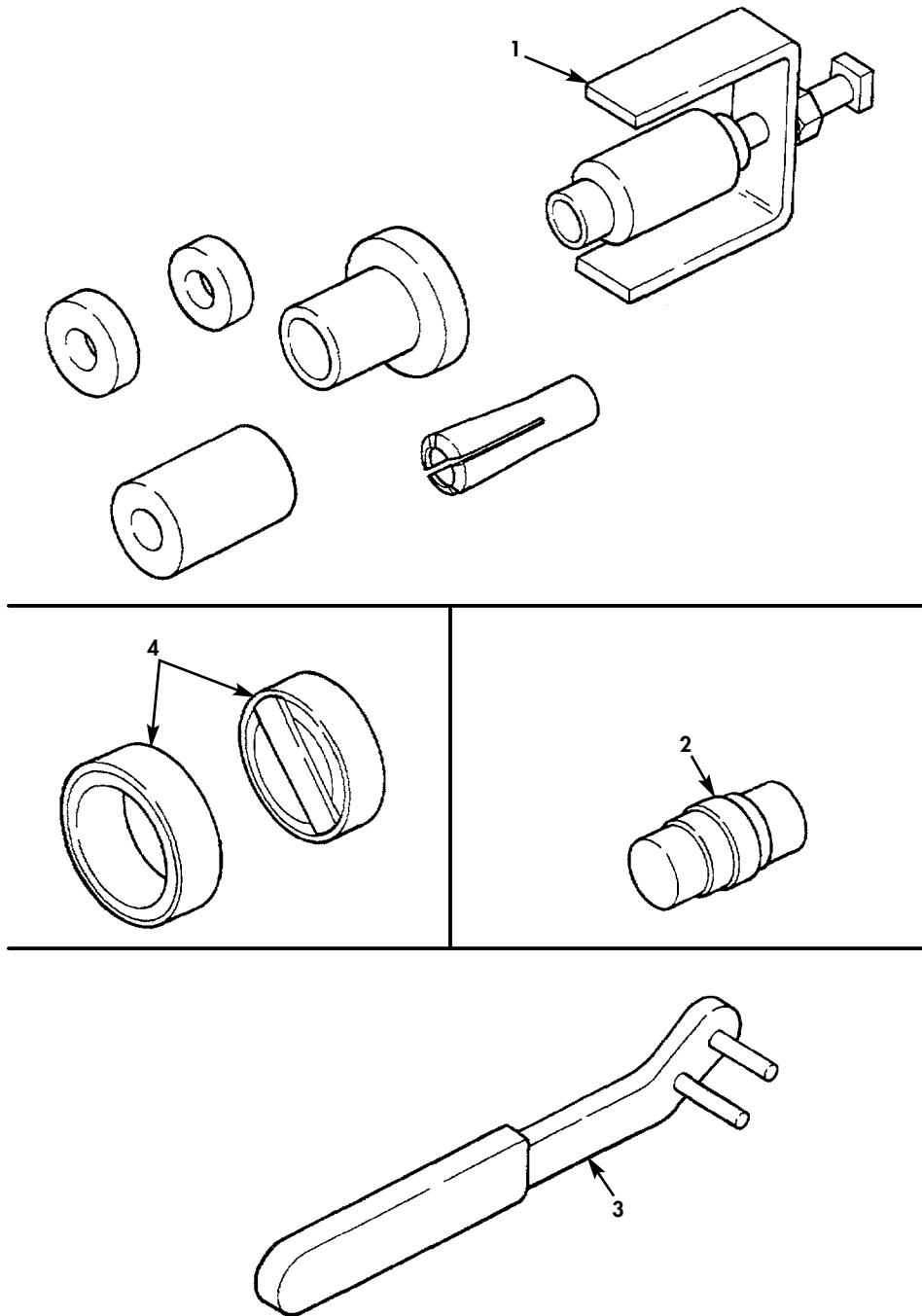

Figure 182. General Support Tool List.

(1) ITEM NO	(2) SMR CODE	(3) NSN	(4) CAGEC	(5) PART NUMBER	(6) DESCRIPTION AND USABLE ON CODES(UOC)	(7) QTY
GROUP 2604 SPECIAL TOOLS						
FIG. 182 GENERAL SUPPORT TOOL LIST						
1	PEHZZ	5120-01-166-0572	33287	J 33080	REMOVER AND INSTALL INSTALLER, DRIVEN GEAR SHAFT.....	1
2	PEHZZ	4910-01-158-3986	33287	J24201	INSTALLER,BUSHING SUN GEAR SHAFT BUSHING.....	1
3	PEHZZ	5120-01-048-9917	33287	J24314	ADJUSTING TOOL,VALV VALVE RING.....	1
4	PEHZZ	4910-01-158-3969	33287	J 26899	FIXTURE,REMOVER POW.....	1

END OF FIGURE



## CROSS REFERENCE INDEXES

## NATIONAL STOCK NUMBER INDEX

STOCK NUMBER	FIGURE NO	ITEM NO	STOCK NUMBER	FIGURE NO	ITEM NO
5330-00-001-1984	71	7	4730-00-044-4688	33	41
5330-00-001-2008	63	10	4730-00-044-4689	101	4
5330-00-001-4904	63	12	4730-00-044-4693	91	10
	67	11	4730-00-044-4699	89	2
3120-00-005-5875	66	18	5310-00-045-3296	37	5
5325-00-006-0775	63	16		42	4
	67	6		43	23
5310-00-007-6159	148	65		107	51
2520-00-008-7306	63	7		114	4
2520-00-008-7361	71	16		171	7
5315-00-010-3389	116	17	5310-00-045-3299	40	9
4730-00-011-3176	107	2	5340-00-050-2740	56	14
5310-00-011-6121	22	12	4730-00-050-4203	115	9
	74	17		126	5
5310-00-011-6122	11	7	4730-00-050-4208	75	6
5305-00-012-8226	51	3		75	10
5310-00-013-1245	52	21		75	13
	96	13		116	4
	97	6		131	1
	98	8	4730-00-050-4652	120	7
	99	3	5305-00-052-6923	151	24
	100	5	5306-00-053-8378	62	19
	142	14	5305-00-054-6670	58	2
	142	39	5340-00-057-3037	38	13
	143	7	5340-00-057-3052	16	14
	143	12	5305-00-057-7162	139	32
	153	7	5305-00-058-6604	27	2
	157	15	2920-00-058-6608	33	11
	158	2	5315-00-059-0217	123	4
6240-00-013-1282	35	4	5310-00-061-1258	51	5
	58	8	5310-00-061-4650	169	18
5315-00-013-7155	142	19	4730-00-062-5470	120	5
5315-00-013-7238	116	10	3110-00-066-8196	30	5
5315-00-013-7258	122	15	5305-00-068-0502	33	33
5315-00-014-1240	66	12	5305-00-068-0508	143	29
	70	10		157	19
4730-00-014-2436	157	13		158	13
6240-00-014-2458	41	2		169	14
5310-00-014-5850	34	26	5305-00-068-0511	12	5
	92	12		13	3
	147	2	5305-00-068-7837	124	13
5305-00-016-9519	33	16	4730-00-069-1187	87	27
5306-00-018-7979	156	9		88	5
4730-00-018-9566	9	10		89	9
5310-00-021-0544	79	10		91	23
5306-00-024-6580	65	24	5305-00-071-1785	52	22
5310-00-032-1814	31	12	5305-00-071-1788	143	45
5305-00-040-9880	21	1	5305-00-071-2067	125	16
	143	26		167	32
5305-00-040-9881	143	25	5305-00-071-2069	127	15
5315-00-043-1782	77	16	5305-00-071-2070	29	1
5310-00-044-3340	132	9	5305-00-071-2072	169	8
5305-00-044-4153	74	18	5305-00-071-2083	167	27

## CROSS REFERENCE INDEXES

## NATIONAL STOCK NUMBER INDEX

STOCK NUMBER	FIGURE NO	ITEM NO	STOCK NUMBER	FIGURE NO	ITEM NO
5305-00-071-2506	142	9	5940-00-114-1300	31	8
5305-00-071-2513	71	12	5330-00-114-3306	59	28
5305-00-071-2515	71	11	2540-00-115-2565	20	1
2940-00-071-2653	171	3	5940-00-115-2674	169	20
5325-00-072-0125	141	25	5340-00-116-6767	108	21
5975-00-074-2072	162	20	2530-00-116-9953	108	22
5360-00-079-1940	108	12	2520-00-117-0296	115	11
5310-00-080-6004	6	2	5340-00-117-9102	108	19
	25	26	4820-00-117-9103	108	13
	101	2	5330-00-119-4842	15	6
	107	58		43	1
	127	2	3110-00-120-4463	148	37
	128	4	5310-00-124-9265	160	16
	138	50	2540-00-127-4503	149	1
	149	3	4010-00-129-3221	BULK	1
5310-00-081-4219	125	12	4730-00-130-4235	85	3
	125	22	4730-00-132-4625	101	6
2520-00-081-5119	81	13	5945-00-132-6422	44	7
2520-00-081-5155	80	80	5315-00-135-7277	80	79
	81	17		81	18
5331-00-081-9299	14	8	6685-00-136-3112	171	9
3120-00-082-0403	33	22	4730-00-138-3906	9	15
5310-00-082-1888	14	9	5305-00-138-9848	14	5
5340-00-084-7787	14	7	2520-00-140-3653	79	19
5331-00-085-3494	102	13		80	54
5310-00-085-3891	101	18	5310-00-141-1795	19	3
2910-00-085-7436	14	6	3110-00-142-4390	112	4
4730-00-086-0125	74	8	5940-00-143-4780	169	4
5310-00-087-0306	107	41	5310-00-143-5722	108	11
5310-00-087-4652	23	19	4730-00-143-9282	89	16
5340-00-087-7486	6	3		90	14
5310-00-087-7493	152	17	5305-00-146-2524	37	3
4720-00-087-9122	BULK	4	5305-00-147-3225	140	5
5310-00-088-1251	125	8	2520-00-155-7142	60	2
4730-00-088-8666	88	15	6240-00-155-7799	41	6
2990-00-089-2079	21	16	6240-00-155-8717	38	4
5330-00-090-2128	89	14		39	21
	90	8		40	4
5365-00-090-5426	52	14	5975-00-156-3253	56	16
5340-00-098-6350	80	19	5331-00-159-1464	25	21
3110-00-100-0329	112	6	5310-00-159-6209	19	4
3110-00-100-0376	111	6	5970-00-160-4001	30	24
3110-00-100-0570	80	48	5970-00-160-4066	30	34
3110-00-100-0615	80	92	2520-00-163-0713	63	21
3110-00-100-0643	112	7		67	4
3110-00-100-3104	111	8	5325-00-164-2087	56	17
3110-00-100-5824	80	56	5120-00-165-3912	174	8
5330-00-107-3925	65	20	5310-00-167-0721	39	26
5315-00-108-1112	65	27		124	11
3120-00-111-3711	33	50	5331-00-167-8209	107	35
5330-00-111-3795	33	46		109	11
9390-00-112-8047	33	31	5325-00-171-6387	141	13
5910-00-112-8051	30	31	4730-00-172-0010	75	5

## CROSS REFERENCE INDEXES

## NATIONAL STOCK NUMBER INDEX

STOCK NUMBER	FIGURE NO	ITEM NO	STOCK NUMBER	FIGURE NO	ITEM NO
4730-00-172-0028	115	7		111	11
5305-00-177-5568	33	47	5306-00-225-8499	23	13
5305-00-177-5597	39	2		127	9
5306-00-182-9230	134	5		149	24
5325-00-184-9846	56	7	5306-00-226-4825	16	17
	142	21		24	3
4720-00-187-4102	BULK	3		39	12
5315-00-187-9549	103	14		47	10
	104	13		52	5
	105	14		124	5
5310-00-189-1825	154	13		138	12
5310-00-190-7773	33	7		141	6
5315-00-191-1260	139	29		142	43
5325-00-193-1321	171	4	5305-00-226-4831	9	5
4730-00-193-2707	96	17		125	18
4730-00-193-8038	74	1	3110-00-227-4667	80	91
5310-00-194-9209	38	5	4820-00-227-8746	92	10
4730-00-196-0936	94	13	2540-00-227-9538	148	2
	157	10	5940-00-230-0515	169	1
4730-00-196-1481	28	2	4730-00-231-3906	94	12
4730-00-196-1964	153	8	5320-00-232-0807	150	2
5365-00-197-9327	5	1	5315-00-234-1672	126	21
5310-00-198-6691	79	21	5315-00-234-1848	126	16
	83	27	5315-00-234-1854	58	10
	84	28	5305-00-240-0194	47	7
4730-00-202-6491	92	2		169	15
4730-00-203-0178	94	15	5340-00-240-9228	140	18
4820-00-204-9659	109	7	5315-00-241-7523	66	11
5305-00-207-8253	160	12	5310-00-243-4764	35	17
	160	19		138	25
5310-00-208-1918	128	15		140	14
5310-00-209-0786	138	10		141	30
	168	2		142	50
	171	2		151	22
5310-00-209-0965	5	21		157	6
	29	7	5310-00-245-3424	152	8
	33	2		152	19
	79	14	2510-00-248-3124	139	35
	80	43	4730-00-249-3885	96	31
	162	7	5325-00-249-6352	169	5
	169	7	5120-00-251-3990	174	7
5355-00-210-5156	154	14	5310-00-251-4503	58	36
5360-00-211-9547	68	8	4730-00-253-4414	89	17
	70	5	5305-00-253-5627	167	10
4730-00-221-2136	22	11	4730-00-254-6215	86	15
4730-00-221-2140	167	31		87	14
5930-00-221-8992	34	18	4730-00-254-6229	16	10
4310-00-225-0706	108	16	5330-00-256-6923	81	9
5305-00-225-3843	52	4	5310-00-261-7340	5	12
5310-00-225-6993	125	10		5	16
5306-00-225-8496	58	39		6	17
	65	11		10	2
	71	9		21	3

## CROSS REFERENCE INDEXES

## NATIONAL STOCK NUMBER INDEX

STOCK NUMBER	FIGURE NO	ITEM NO	STOCK NUMBER	FIGURE NO	ITEM NO
	28	29	4730-00-289-5943	106	7
	40	12	5325-00-290-6163	58	25
	57	12	5325-00-291-9366	39	11
	123	16		56	11
	128	16	5305-00-292-4595	59	23
5310-00-262-2986	14	3	3110-00-293-8997	111	5
4730-00-263-2733	92	18	5331-00-297-7106	40	3
4730-00-263-4983	91	9	5310-00-316-6513	97	12
5325-00-263-6632	163	16		98	3
2590-00-264-8828	168	8		107	59
4730-00-266-0543	16	16		127	1
	96	29		138	49
5305-00-267-8953	168	4		143	18
5305-00-269-2803	51	6		157	21
5305-00-269-3238	59	18	2540-00-319-5165	149	5
2530-00-270-3878	89	13	2540-00-319-5203	149	6
	90	16	2590-00-322-8847	149	12
5310-00-274-4546	33	3	5342-00-323-2426	149	31
4330-00-274-4712	25	39	5360-00-323-3461	149	9
5310-00-274-8041	28	18	5365-00-324-8268	149	2
5325-00-276-6091	56	13	2510-00-333-5188	149	7
5325-00-276-6100	93	2	5305-00-335-4067	33	56
4820-00-276-9041	4	8	6220-00-337-6471	40	1
3110-00-277-0371	80	47	5315-00-338-1621	20	4
4730-00-277-1896	26	2	5325-00-349-8518	62	7
4730-00-277-5553	88	4	2520-00-352-2168	115	6
	91	22	5340-00-357-9269	34	34
	172	4	4730-00-365-2690	9	12
4730-00-277-8269	108	27	4730-00-374-4282	9	16
4720-00-278-1092	26	8	5330-00-374-4873	63	1
4730-00-278-3167	89	8	2540-00-383-5082	126	7
	94	8	5340-00-385-8820	97	3
4730-00-278-4497	88	3	5310-00-393-6685	52	13
4730-00-278-4822	18	13	5340-00-400-3657	109	33
4720-00-278-4890	5	4	5306-00-400-5541	71	10
4730-00-278-6318	92	27	5315-00-402-0421	59	8
	96	6	5210-00-402-9619	173	2
2540-00-278-9849	149	25	4320-00-403-5223	59	22
5940-00-280-9807	169	22	5310-00-403-7731	108	17
5310-00-281-8320	81	23	5355-00-404-0812	149	15
2540-00-283-9310	149	21	5342-00-404-2946	1	5
2540-00-283-9311	149	20	5340-00-404-4100	98	4
5305-00-285-5286	43	14	5340-00-404-4101	99	2
5340-00-285-8868	139	26	5310-00-406-0806	162	13
5330-00-286-0487	17	2	2520-00-406-2303	59	6
4730-00-288-8546	94	1	5310-00-407-9566	9	6
4730-00-288-9435	92	25		23	12
4730-00-289-0155	88	11		43	7
	89	20		111	12
	91	25		127	8
	95	6		144	5
4730-00-289-1935	157	11		148	11
	160	6		149	23



## CROSS REFERENCE INDEXES

## NATIONAL STOCK NUMBER INDEX

STOCK NUMBER	FIGURE NO	ITEM NO	STOCK NUMBER	FIGURE NO	ITEM NO
	150	10	5310-00-470-6154	7	7
5310-00-409-3355	58	37	5331-00-470-7960	107	38
	149	22	8105-00-477-3716	167	13
5310-00-411-5248	109	3	4730-00-477-4160	13	5
5355-00-413-0145	156	16	5305-00-477-4671	33	63
4720-00-415-1362	26	6	5310-00-478-0548	66	21
4730-00-415-3172	96	16	5307-00-478-6782	119	15
5340-00-417-5800	5	17	6350-00-480-1410	44	5
5306-00-418-2276	18	15	5310-00-482-1999	33	62
4820-00-420-5499	89	18	5305-00-483-0551	38	6
	90	19	2530-00-483-0834	91	26
2530-00-420-8605	109	28		94	2
5315-00-425-0008	149	14	5310-00-483-8790	148	24
3110-00-425-1801	30	29	5310-00-484-1718	14	2
2540-00-427-5712	148	18	5310-00-484-8816	126	2
5310-00-428-6461	30	21	5305-00-484-8829	75	12
5310-00-429-2686	31	11	5310-00-486-2505	6	24
5310-00-429-3127	30	26		10	3
5310-00-429-3453	30	12	5305-00-486-5292	126	9
5342-00-431-7066	30	15	5310-00-486-5355	75	11
5342-00-432-1557	21	6	5310-00-488-3889	169	10
5310-00-432-3959	30	10	4730-00-490-2388	96	28
5305-00-432-4163	107	44	5305-00-493-3959	19	2
5305-00-432-4201	20	7	4730-00-494-3015	28	26
	37	6	5305-00-499-7694	35	21
5305-00-432-4202	41	8	4730-00-499-9837	86	1
5305-00-432-4253	35	18	6220-00-500-0437	40	5
	161	11	5330-00-505-3712	80	58
5305-00-432-8220	41	4	5331-00-506-4874	25	2
	146	6	5365-00-507-3271	11	9
	153	12	5310-00-508-5439	33	18
6220-00-433-5966	39	24	5305-00-509-8106	14	1
5310-00-442-0966	33	14	5310-00-517-6564	33	1
4730-00-444-1710	10	13	5310-00-519-6552	109	23
3010-00-447-9799	11	2	5306-00-519-6666	109	32
3110-00-448-7372	64	21	5305-00-519-7976	109	2
3110-00-449-2671	63	18	5310-00-521-8595	6	22
	63	26		10	1
5305-00-450-0463	30	3	4730-00-529-1487	172	5
5310-00-451-0631	30	7	2520-00-535-0502	80	96
3110-00-451-1534	30	4		81	7
5305-00-451-1623	30	14	5330-00-537-2388	61	3
5306-00-451-3126	81	11	6145-00-538-8222	169	23
5975-00-451-5001	74	12	4730-00-540-2745	89	5
	159	3	5305-00-543-4372	5	18
5310-00-451-6643	5	6		6	1
5342-00-455-5899	168	5		47	3
5305-00-461-5860	33	40		54	5
5331-00-465-6638	109	15		56	9
5305-00-465-7854	107	42		61	1
4730-00-469-7797	85	10		65	36
	90	11		127	3
	94	14		128	37

## CROSS REFERENCE INDEXES

## NATIONAL STOCK NUMBER INDEX

STOCK NUMBER	FIGURE NO	ITEM NO	STOCK NUMBER	FIGURE NO	ITEM NO
	139	5		89	6
	142	2		96	25
	157	14	4820-00-595-2761	107	56
5930-00-543-8617	34	3	5310-00-596-7691	47	20
5305-00-546-6698	5	13	5360-00-597-4570	11	11
5940-00-549-6581	48	13	5365-00-598-5255	9	14
5940-00-549-6583	48	14		9	18
5330-00-553-2235	80	6	4730-00-602-3707	28	25
2640-00-555-2838	110	2		108	2
3110-00-555-5238	59	7	4730-00-603-0671	42	6
4730-00-555-8263	6	5	5360-00-603-1518	108	20
	9	3	2530-00-603-1532	108	8
5310-00-557-5942	65	35	5930-00-615-9278	34	5
5305-00-557-6612	65	5	6240-00-617-0991	39	6
2520-00-557-6619	65	10	6685-00-618-1822	167	11
5325-00-559-7574	102	25	5340-00-621-2591	142	30
5310-00-562-6558	9	7	4820-00-621-3066	106	6
9905-00-565-6267	124	14		106	9
5310-00-568-6077	65	26	5325-00-623-0928	39	22
5306-00-570-8940	72	1	2520-00-626-6504	80	104
5975-00-570-9598	96	3		81	37
	97	1	5310-00-627-6128	139	6
	99	1	4730-00-627-7742	64	32
	100	6	4820-00-630-6109	28	1
	170	9	5305-00-633-0785	39	20
6220-00-571-6855	39	16	5120-00-633-1855	10	12
5935-00-572-9180	40	8	5331-00-633-6818	33	65
5331-00-579-3158	109	20	5310-00-637-9541	18	16
5331-00-579-7916	58	34		39	9
4730-00-580-6738	26	12		47	4
5330-00-582-0456	59	3		114	25
5325-00-582-2641	59	16		142	8
5310-00-582-5965	20	12		149	8
	33	32		149	26
	99	8	5306-00-637-9675	144	4
	115	3	5935-00-644-6750	55	20
5310-00-584-5272	1	3	2910-00-646-9727	18	2
	40	17	5325-00-650-0979	101	14
	61	7		101	19
	65	2	5305-00-655-9711	138	46
	66	14	5305-00-660-2832	57	17
	167	29	3120-00-661-9253	82	3
5310-00-584-7888	167	7	4720-00-670-6037	BULK	6
	167	21	5120-00-677-2259	177	1
4910-00-585-3622	176	6	5330-00-678-9047	39	19
3120-00-585-5284	20	27	5310-00-684-3463	13	2
5306-00-589-8167	71	14	5305-00-688-2111	114	26
2590-00-590-7378	3	1	5310-00-689-3877	142	22
4730-00-595-0083	89	12	5365-00-695-1247	5	2
	89	15	5306-00-702-4484	103	10
	90	6		104	10
	90	10		105	10
4730-00-595-0143	86	3	5305-00-716-7733	163	15

## CROSS REFERENCE INDEXES

## NATIONAL STOCK NUMBER INDEX

STOCK NUMBER	FIGURE NO	ITEM NO	STOCK NUMBER	FIGURE NO	ITEM NO
5340-00-719-4601	10	8	5310-00-763-8920	27	4
5305-00-719-5003	155	10		167	17
5305-00-719-5235	28	33	5310-00-763-8921	167	8
5310-00-724-0642	133	22	5305-00-764-0070	39	17
5305-00-724-7220	58	29	5340-00-764-7361	33	19
5305-00-724-7222	167	4	2920-00-764-7365	33	9
5305-00-725-2317	51	7	2520-00-766-7607	75	9
	149	17	5310-00-768-0318	48	1
5331-00-725-4365	74	20		128	11
5340-00-725-5267	16	15		167	30
5340-00-725-5280	157	20	5310-00-768-0319	168	1
5305-00-726-2550	84	26	2540-00-772-2048	126	13
5305-00-726-2552	83	25	3040-00-772-2049	126	12
5305-00-727-3804	167	24	2540-00-772-2050	126	1
8040-00-728-3088	79	9	5935-00-773-1428	52	3
5310-00-732-0558	22	7	2530-00-773-5347	111	10
	39	10	4820-00-774-8299	89	7
	57	11	5310-00-775-5139	33	15
	128	5	5310-00-776-0105	126	14
	142	5	5310-00-776-7670	59	24
	149	27	4910-00-779-6832	181	5
5310-00-732-0559	149	4	5305-00-781-3928	128	2
5310-00-732-0560	167	35	5305-00-782-9489	149	11
5940-00-738-6272	48	15	5940-00-788-1586	55	13
5340-00-738-7552	102	6	2910-00-790-8736	11	12
	108	15	6220-00-792-8288	39	18
2530-00-740-9445	89	11	5305-00-795-9345	10	7
2510-00-740-9617	135	4	4730-00-801-8186	15	8
5365-00-740-9618	135	3	5305-00-804-6318	1	8
6250-00-741-5451	39	23	5310-00-809-3078	160	23
5315-00-741-8971	143	48	5310-00-809-4058	35	11
6240-00-752-2424	37	10		71	4
6220-00-752-6018	40	2		96	11
2530-00-753-0702	109	1		138	24
2540-00-753-9114	20	2		140	1
3040-00-753-9130	20	3		141	29
5340-00-753-9201	139	7		142	18
5977-00-758-9555	33	28		143	11
6240-00-761-2135	162	4		169	13
5310-00-761-6882	20	13	5310-00-809-4085	5	22
	35	16		29	8
	40	16		46	3
	140	7		54	6
	141	31	5310-00-809-5998	125	9
	160	24		169	11
5310-00-763-0038	109	31	5305-00-810-6653	106	4
5340-00-763-0164	74	11	2815-00-815-0355	25	28
	158	8	4730-00-816-2787	154	5
1095-00-763-7348	168	6	4730-00-817-6578	90	13
5310-00-763-8905	103	4		95	4
	104	14	5310-00-820-6653	5	7
	105	4		6	20
5310-00-763-8913	29	10		167	5

## CROSS REFERENCE INDEXES

## NATIONAL STOCK NUMBER INDEX

STOCK NUMBER	FIGURE NO	ITEM NO	STOCK NUMBER	FIGURE NO	ITEM NO
3110-00-820-8571	62	22	5310-00-880-7746	20	18
	64	29	5331-00-883-2799	102	4
	68	13	5310-00-883-9384	128	44
5305-00-821-3869	20	9		142	26
5310-00-822-8525	138	3	5305-00-885-9796	58	22
5310-00-823-8803	5	8		96	10
	127	18		97	2
2530-00-827-5934	108	1		98	2
4820-00-829-5600	14	11		99	6
5340-00-833-3049	56	8		100	1
5340-00-833-8476	170	8		142	37
5310-00-833-8567	40	7		143	1
5310-00-834-7606	15	2		157	17
	28	32		157	26
5310-00-834-8732	157	5	6240-00-889-1799	40	20
3110-00-837-3180	62	18	5310-00-889-2527	51	2
5331-00-838-6729	33	17		54	14
5340-00-839-0653	5	9	5310-00-889-2528	37	2
5315-00-839-2325	35	12		40	14
5315-00-839-2326	58	50		52	6
5315-00-839-5820	20	32	5305-00-889-3002	40	10
5315-00-839-5822	128	8	5330-00-890-3536	109	27
5305-00-839-6230	108	23	2540-00-894-1273	149	35
5315-00-842-3044	58	30	2520-00-898-4821	80	74
5315-00-842-3045	77	23	4720-00-899-7893	BULK	11
3110-00-842-6572	80	87	5305-00-900-0576	167	20
5310-00-842-7634	126	15	9905-00-901-2942	167	9
4730-00-842-7841	86	11	5305-00-902-9338	58	42
	87	26	5310-00-905-8451	141	24
	91	27	4730-00-908-3194	26	5
	92	24	4730-00-908-6292	26	3
	101	5	4730-00-908-6294	12	10
	106	8	4730-00-909-8627	25	18
3030-00-844-3603	29	9	2910-00-911-5635	12	18
5315-00-845-4232	20	6	5310-00-913-3366	125	11
5935-00-846-3884	52	16		125	21
4820-00-849-1220	22	14	4820-00-914-2983	88	13
5315-00-849-9854	131	3	5310-00-914-8217	161	6
5310-00-851-2682	20	10	2520-00-916-1918	65	1
5331-00-852-1312	109	25	2520-00-916-3688	59	9
5340-00-854-6729	169	12	3110-00-916-4286	59	20
5340-00-855-4975	15	7	3110-00-916-9273	59	13
4820-00-857-2737	86	18	4720-00-918-9634	9	2
	87	21	2520-00-919-7240	65	34
5342-00-858-3507	10	4	4730-00-921-3245	16	5
5330-00-864-5422	25	15	2520-00-921-4381	59	5
3110-00-869-4184	70	20	2540-00-921-5069	143	46
2090-00-869-7142	47	12	5310-00-922-2017	139	1
	142	41	5330-00-923-1409	66	22
5342-00-869-7166	47	21	5360-00-923-5799	109	14
5310-00-870-0345	80	60	6240-00-924-7526	38	9
5310-00-877-5798	102	19		40	23
5310-00-880-7744	43	8	5340-00-926-5334	97	10

## CROSS REFERENCE INDEXES

## NATIONAL STOCK NUMBER INDEX

STOCK NUMBER	FIGURE NO	ITEM NO	STOCK NUMBER	FIGURE NO	ITEM NO
	98	15	5310-00-971-7989	19	5
2930-00-928-3595	25	1	2530-00-981-8736	89	1
5310-00-930-8214	103	9	5310-00-982-6496	146	5
	104	11		153	13
	105	9	5305-00-984-6191	33	26
5342-00-931-4527	102	14	5305-00-984-6193	138	48
5310-00-931-8167	23	11	5305-00-984-6210	47	22
	48	6		92	13
	124	10		138	16
5310-00-933-8123	58	41		142	27
5310-00-934-9751	34	25		142	49
	42	5	5975-00-984-6582	120	8
	43	24		169	2
	58	15		170	9
	107	50	5305-00-984-7363	147	6
	171	6	5340-00-984-8541	56	2
5310-00-934-9758	37	4	5935-00-987-4536	52	18
	47	19	5305-00-988-1170	142	10
	47	23	5305-00-988-1724	35	19
	139	2		43	6
	142	52		138	11
	162	19		171	1
5310-00-935-9002	80	82	5305-00-989-0830	29	16
	81	3		40	11
5305-00-939-9204	2	5	5305-00-989-6265	15	5
	167	6		43	3
3110-00-941-3830	59	11	5305-00-993-2457	168	7
5360-00-941-8684	20	25	5305-00-995-3441	168	9
6240-00-944-1264	34	24	5325-00-998-3351	138	4
5305-00-944-8292	5	11	5310-00-998-7385	107	20
	6	19	4320-00-999-3637	59	17
5365-00-946-2231	155	4	3020-00-999-3711	59	15
6240-00-946-9654	34	10	5330-00-999-3752	66	23
	38	12	5330-00-999-3754	73	5
5305-00-947-4358	2	1	5330-00-999-3760	59	2
3120-00-949-4975	81	25	5325-00-999-3770	66	24
5940-00-950-7784	37	1	5180-00-999-4053	179	7
3110-00-950-9700	112	2	4720-01-003-6706	BULK	8
5305-00-951-8653	83	16	4730-01-005-3262	88	1
5305-00-954-4295	140	10	5310-01-006-1878	147	4
4730-00-954-9510	25	43	5306-01-006-9427	80	102
5940-00-956-3517	55	11		81	33
4730-00-958-1475	92	1	4730-01-007-0802	66	17
5305-00-958-5245	73	4	4720-01-009-9058	BULK	9
5305-00-958-5451	141	26	4730-01-014-4911	96	24
5305-00-958-5469	138	31	4720-01-014-4915	BULK	7
5310-00-959-4679	107	54	5977-01-014-7438	30	30
5330-00-961-9470	11	10		31	32
6220-00-963-0309	41	5	5305-01-015-5427	138	26
5305-00-964-0589	61	8	4330-01-020-3666	25	40
	65	3	5340-01-022-7474	167	2
5305-00-970-4114	31	23	3110-01-023-1842	80	7
4310-00-971-1910	KITS	12	2530-01-023-7015	83	12

## CROSS REFERENCE INDEXES

## NATIONAL STOCK NUMBER INDEX

STOCK NUMBER	FIGURE NO	ITEM NO	STOCK NUMBER	FIGURE NO	ITEM NO
	84	13	5330-01-049-0547	65	13
5360-01-023-9436	84	14	5330-01-049-0552	66	7
5977-01-024-1218	31	9		70	1
2520-01-024-1273	12	23	2510-01-049-3988	148	29
5360-01-024-7898	83	6	2520-01-051-6676	64	25
	84	7	2520-01-051-9424	64	15
5315-01-025-2847	83	14	2520-01-051-9426	68	4
	84	15	2910-01-051-9444	71	5
5310-01-028-6368	148	16	3020-01-052-1475	66	19
4730-01-028-9239	148	13	2520-01-052-1476	64	4
5305-01-029-0673	148	12	2520-01-052-1478	68	4
5305-01-029-0674	148	51	3020-01-052-1483	64	20
5305-01-029-1193	10	5	5306-01-052-2402	62	25
5325-01-029-6488	138	2	2520-01-052-3557	63	22
5342-01-029-7637	148	5		67	5
	148	8	2520-01-052-3559	69	1
4730-01-030-4950	33	30		70	13
6140-01-032-1326	48	10	2520-01-052-3898	59	27
5305-01-032-2311	5	20	3020-01-052-6835	64	2
2920-01-033-4319	31	3	3110-01-052-7157	59	25
5961-01-034-0828	30	32	3110-01-053-1709	64	9
5961-01-034-0829	30	22	5330-01-053-1768	59	26
5360-01-035-9396	66	3	3120-01-053-1819	64	3
5975-01-036-7522	159	1	2520-01-053-6440	69	1
4730-01-036-7679	159	6		70	13
5330-01-037-0663	39	4	5120-01-054-0188	180	3
5310-01-038-4660	148	15	5330-01-054-2242	63	4
2530-01-038-8116	107	32	5120-01-054-4042	175	2
	107	43	5120-01-054-4048	175	3
4820-01-038-8135	107	3	5120-01-054-4049	177	8
5340-01-038-9481	96	12	5120-01-054-4050	180	2
	98	13	5120-01-054-4053	179	6
	100	2	5120-01-054-4054	180	1
5310-01-038-9579	138	51	4730-01-055-4013	12	15
5330-01-040-2087	25	10		92	9
2520-01-040-3541	KITS	26		93	7
5355-01-043-5547	109	18		96	5
3040-01-043-8545	109	19		156	17
5935-01-044-8382	47	5	4730-01-055-4017	92	7
5970-01-044-8391	47	2		93	3
4730-01-045-3083	25	38		96	4
2610-01-045-3688	113	1	5310-01-055-6733	61	9
4820-01-045-6080	25	35	2520-01-055-8337	68	3
5180-01-048-2153	175	1		69	2
5120-01-048-2156	178	4		70	14
5120-01-048-2157	178	7	2540-01-055-8646	148	1
5120-01-048-2160	179	2	3110-01-056-0031	66	25
5210-01-048-2161	177	2	5340-01-056-0037	59	19
5120-01-048-3124	177	9	3120-01-056-2112	64	1
5120-01-048-3129	178	1	3120-01-057-2865	66	9
5210-01-048-5283	177	4	5305-01-057-4265	71	3
5120-01-048-9917	182	3	3120-01-058-3212	80	51
5330-01-049-0476	73	2	5330-01-058-3785	80	30

## CROSS REFERENCE INDEXES

## NATIONAL STOCK NUMBER INDEX

STOCK NUMBER	FIGURE NO	ITEM NO	STOCK NUMBER	FIGURE NO	ITEM NO
5365-01-058-4586	80	93	5330-01-072-8998	13	1
5310-01-058-4589	83	19	6115-01-072-9661	29	17
	84	20	5360-01-074-8302	62	13
4720-01-058-7213	BULK	12	2920-01-075-5666	32	4
5360-01-058-8253	83	13	5306-01-075-8519	23	14
5340-01-059-0114	47	6		125	2
5365-01-059-0124	80	93	5310-01-076-4959	103	2
5365-01-059-0126	83	18		104	2
	84	19		105	2
4820-01-060-0313	109	26		116	13
5340-01-060-8993	105	13	5330-01-076-6172	39	5
5360-01-061-0094	103	6	5310-01-076-6196	39	8
	104	5	5342-01-076-8642	29	4
	105	6	5305-01-076-9282	31	26
2530-01-061-9197	104	7	4820-01-076-9493	94	11
	105	11	2920-01-076-9812	33	27
2530-01-062-1353	104	4	2590-01-077-0819	153	1
	105	5	2920-01-077-0911	33	60
5310-01-062-1451	103	3	2590-01-077-1633	153	2
	104	3	2540-01-077-2800	131	11
	105	3	2990-01-077-2817	21	15
4730-01-062-2570	91	3	3040-01-077-2883	133	24
4730-01-062-4102	79	18	3020-01-077-4412	29	13
	80	55	5306-01-077-4461	131	2
2530-01-063-0235	104	6	2920-01-077-4919	29	5
	105	7	5331-01-077-5228	25	9
4820-01-065-4763	109	5	2590-01-077-6457	15	4
5935-01-065-7983	50	5	6680-01-077-7509	43	2
2940-01-065-8396	12	28	5310-01-077-9437	31	7
3030-01-065-9404	27	6	5310-01-077-9438	31	30
2940-01-066-1327	12	26	5305-01-077-9439	31	1
5330-01-066-3904	6	10	5310-01-077-9648	31	27
6220-01-066-4076	38	7	5310-01-077-9649	31	5
4720-01-066-4098	21	11	5305-01-077-9659	30	11
5330-01-066-5350	27	3	5306-01-078-2719	30	16
5330-01-066-5351	6	8	5330-01-078-2825	31	10
5310-01-068-1077	102	27	5330-01-078-2826	31	4
	107	45	4730-01-078-7840	74	6
6150-01-068-3488	48	8	6220-01-079-1673	37	7
6150-01-068-3489	48	2	4730-01-079-3273	9	1
5305-01-068-5746	62	20	4730-01-079-3275	85	2
6210-01-068-8409	34	33		94	7
6220-01-068-8504	38	1		95	5
5961-01-069-9653	31	28	4720-01-079-3286	96	22
5340-01-070-2336	149	16	2540-01-079-3327	151	25
4720-01-070-8149	13	6	2910-01-079-3452	15	3
6220-01-071-1495	40	13	2540-01-079-3477	151	1
5340-01-071-2047	56	12	4710-01-079-3492	9	13
	58	38	5310-01-079-4645	15	14
	98	20		29	2
5330-01-071-5727	119	19		47	9
5330-01-071-8179	111	9		57	3
5305-01-072-8818	6	16		98	12

## CROSS REFERENCE INDEXES

## NATIONAL STOCK NUMBER INDEX

STOCK NUMBER	FIGURE NO	ITEM NO	STOCK NUMBER	FIGURE NO	ITEM NO
	122	17	5999-01-081-9032	49	2
	128	13		49	5
5310-01-079-4646	116	3		52	19
	124	7		53	6
	126	24		54	9
5330-01-079-6372	33	52	2520-01-081-9043	65	28
3120-01-079-6527	25	33	2520-01-081-9230	68	9
5365-01-079-6540	46	5	6685-01-081-9721	42	3
5315-01-079-6713	33	37	3120-01-082-0203	133	23
5340-01-079-6715	21	9	2520-01-082-0611	70	6
5315-01-079-6741	47	13	2520-01-082-0612	71	2
	142	42	2520-01-082-1418	73	1
5310-01-079-7154	33	23	5306-01-082-1817	151	4
5330-01-079-8096	KITS	5	5330-01-082-1818	75	7
5340-01-079-8097	10	6	5340-01-082-1973	139	23
9905-01-079-9874	165	4	3120-01-082-2078	134	10
4440-01-079-9894	107	21	5342-01-082-2153	148	10
5306-01-080-1634	15	13	5330-01-082-2177	118	6
	47	18	6220-01-082-2236	34	8
	128	14	7690-01-082-2255	12	22
3040-01-080-2370	170	12	4720-01-082-3223	26	4
5305-01-080-4755	33	61	2540-01-082-3582	151	13
5305-01-080-4846	74	7	3110-01-082-3719	63	24
	122	23		63	25
	122	24	9905-01-082-4495	141	28
	125	24		164	1
	127	11	2910-01-082-5583	15	15
	143	43	4820-01-082-5585	109	10
7690-01-080-7335	18	9	2520-01-082-5588	115	8
	165	15	6160-01-082-5866	46	1
7690-01-080-7336	139	22	4730-01-082-5969	148	67
	165	10	2920-01-082-6458	30	8
2530-01-080-7413	136	3	2520-01-082-6468	115	4
4820-01-080-7437	KITS	14	2920-01-082-6571	30	13
5310-01-080-9025	151	16	2920-01-082-6731	33	34
7690-01-080-9596	165	2	2940-01-082-6786	12	21
4820-01-080-9603	KITS	15	5315-01-082-6927	142	17
2530-01-080-9609	107	27	5315-01-082-6970	30	9
5305-01-081-0743	102	26	5330-01-082-6984	6	12
5310-01-081-0785	133	17	3120-01-082-6996	30	23
5310-01-081-0798	53	9	5340-01-082-6999	126	23
5310-01-081-0799	55	17	4820-01-082-7161	88	16
5305-01-081-1232	107	22	4730-01-082-7174	130	15
4440-01-081-1391	KITS	13	2920-01-082-7179	30	35
5310-01-081-2518	133	13	2540-01-082-7885	151	2
5310-01-081-2523	151	19	2540-01-082-8488	151	7
4820-01-081-2629	107	36	2540-01-082-8489	151	5
5325-01-081-2702	107	47	5995-01-082-8605	30	17
4820-01-081-2750	107	34	2520-01-082-8607	75	14
4730-01-081-5546	92	3	2520-01-082-8619	75	2
	93	10	4730-01-082-8799	86	7
5340-01-081-5687	107	30		87	7
3110-01-081-6197	111	3	2520-01-082-9177	66	4



## CROSS REFERENCE INDEXES

## NATIONAL STOCK NUMBER INDEX

STOCK NUMBER	FIGURE NO	ITEM NO	STOCK NUMBER	FIGURE NO	ITEM NO
4820-01-082-9178	62	8	4710-01-084-0038	71	13
4820-01-082-9179	62	10	2910-01-084-0243	18	4
4820-01-082-9180	62	14	3020-01-084-0473	70	15
4820-01-082-9181	62	16	6250-01-084-1402	34	23
5325-01-082-9408	118	5	5310-01-084-1767	65	8
3120-01-082-9417	30	25	5310-01-084-1768	65	32
3120-01-082-9418	30	33	5340-01-084-1784	66	2
4820-01-082-9452	62	15	5935-01-084-1942	53	4
2540-01-082-9684	151	2	5935-01-084-1943	55	4
2540-01-082-9685	151	11	3110-01-084-1966	64	30
4720-01-083-0107	86	16	3110-01-084-1967	64	41
2540-01-083-0522	151	1	5360-01-084-2394	62	4
5360-01-083-0561	63	14	6105-01-084-3049	33	53
	67	8	3110-01-084-4418	63	2
2530-01-083-0906	104	9		67	13
	105	8	3120-01-084-4606	64	6
2530-01-083-0907	104	1	3120-01-084-4607	64	12
3040-01-083-0922	66	8	5365-01-084-5258	66	5
2520-01-083-0972	75	1		68	11
5995-01-083-1001	51	11	5325-01-084-5351	63	8
5315-01-083-1422	64	35	5325-01-084-5352	62	12
5360-01-083-1434	63	15	5325-01-084-5353	62	17
	67	7	5305-01-084-5369	65	9
5325-01-083-1532	68	5	5305-01-084-5370	72	4
5325-01-083-1533	68	5	5180-01-084-6010	176	1
5325-01-083-1534	68	5	3120-01-084-6035	64	18
3120-01-083-1536	64	11		64	38
	64	37	5325-01-084-9033	119	18
3120-01-083-1537	64	23	5305-01-084-9628	148	34
3120-01-083-1539	64	24	3020-01-084-9741	64	10
5315-01-083-2125	65	12	2540-01-085-0758	148	20
4720-01-083-2440	85	4	2540-01-085-1854	135	6
	87	9	2520-01-085-1855	64	22
	92	19	4210-01-085-3014	62	24
2540-01-083-2498	151	7	3110-01-085-3329	64	28
2530-01-083-2499	90	3	4820-01-085-3342	153	9
2530-01-083-2502	104	1	5220-01-085-3581	165	12
5325-01-083-3084	64	13		171	11
5325-01-083-3085	63	19	2530-01-085-3727	85	12
	67	2	5342-01-085-4153	11	5
5970-01-083-6117	33	58	4730-01-085-4156	9	9
5970-01-083-6118	33	59	4720-01-085-6129	25	23
9340-01-083-6269	144	1	4720-01-085-6131	6	6
5330-01-083-6405	144	7	5999-01-085-6244	53	5
5310-01-083-6490	34	27		55	6
	162	18	2540-01-085-6290	101	7
5325-01-083-6667	68	1	2540-01-085-6617	148	63
	68	5	6150-01-085-6647	50	1
4820-01-083-6788	102	7	5310-01-085-6763	131	12
2540-01-083-7852	151	15	2590-01-085-6956	45	8
4820-01-083-7989	62	5	2510-01-085-7701	142	20
4820-01-083-8022	62	3	4910-01-085-7729	181	7
5306-01-083-9556	107	53	5365-01-085-7814	65	19

## CROSS REFERENCE INDEXES

## NATIONAL STOCK NUMBER INDEX

STOCK NUMBER	FIGURE NO	ITEM NO	STOCK NUMBER	FIGURE NO	ITEM NO
5310-01-085-8176	121	7	4820-01-088-3445	157	9
	122	10	2530-01-088-4432	33	35
	123	14	5330-01-088-5847	68	10
	129	3		70	8
	133	4	5930-01-088-5923	44	1
	135	7	5330-01-088-5980	61	5
	136	8	5330-01-088-5981	65	23
	143	28	5305-01-088-6019	25	31
5305-01-085-8197	25	13		119	16
3110-01-085-8435	64	7	5310-01-088-7290	58	21
5930-01-085-9678	35	15	2910-01-088-7327	15	12
3120-01-086-1021	148	47	4730-01-088-7502	96	1
5220-01-086-1444	165	13	2510-01-088-7763	131	14
	171	10	4730-01-088-7798	120	1
5360-01-086-1611	151	3		157	2
6150-01-086-1973	49	4		158	1
4730-01-086-2864	91	8	5365-01-088-8925	136	1
6680-01-086-2868	119	9	5310-01-088-9298	114	3
5995-01-086-2971	49	1	5310-01-088-9565	31	13
3020-01-086-2986	64	27	5961-01-089-0555	36	8
5995-01-086-3330	51	10	5310-01-089-7474	65	16
4140-01-086-3432	163	14	2520-01-089-8469	61	2
4140-01-086-3436	163	5	5120-01-089-9068	173	5
5325-01-086-3949	2	7	5340-01-089-9347	16	7
2520-01-086-3982	68	15		120	2
2520-01-086-4003	63	20	5310-01-090-0743	116	6
4730-01-086-4064	88	14	5305-01-090-9576	150	9
	92	26	5315-01-091-0784	64	16
	93	13	5305-01-091-2498	7	6
	96	7	4730-01-091-2809	86	8
2520-01-086-4280	64	17		87	22
5310-01-086-4669	62	6		95	2
5310-01-086-6100	62	11	2540-01-091-3420	150	1
5315-01-086-6188	47	11	4730-01-091-4012	92	17
	142	45	5310-01-091-6066	131	6
5305-01-086-7036	25	24	5970-01-091-7506	160	22
5325-01-086-7270	66	1	4730-01-091-8030	93	1
3010-01-086-7713	68	7	4730-01-091-8032	85	11
5310-01-086-7725	53	8		86	14
5310-01-086-7726	55	18		87	12
5995-01-086-8097	50	2		94	10
2520-01-086-8251	70	9	2510-01-091-8130	142	28
5310-01-086-8567	163	6	2510-01-091-8131	142	54
4730-01-086-8652	26	7	2540-01-091-8231	147	5
3020-01-086-8783	64	33	4730-01-091-9212	93	11
2815-01-087-4740	18	1		154	18
5330-01-087-6849	62	21		156	10
	68	12	5330-01-092-0061	20	33
3110-01-087-7572	114	13	4710-01-092-0109	5	24
5325-01-087-8729	64	26	5365-01-092-0154	2	11
2930-01-087-8749	25	30		137	3
5305-01-088-0267	66	15	4710-01-092-0515	157	23
2930-01-088-2382	28	28	4720-01-092-1312	159	5

## CROSS REFERENCE INDEXES

## NATIONAL STOCK NUMBER INDEX

STOCK NUMBER	FIGURE NO	ITEM NO	STOCK NUMBER	FIGURE NO	ITEM NO
4710-01-092-1313	91	24	5945-01-095-6280	43	4
5340-01-092-1637	142	48	5305-01-095-6338	86	5
4720-01-092-1693	BULK	10		87	3
2530-01-092-3100	116	5		92	22
2530-01-092-3252	106	1		107	57
2510-01-092-6609	142	4	4730-01-095-7717	85	8
4710-01-092-8462	157	27		94	3
4720-01-092-8463	159	4		95	1
5305-01-092-8699	66	26	3040-01-095-8653	131	4
2920-01-092-9134	34	19	4730-01-095-8667	88	7
5342-01-092-9327	34	11	3040-01-095-9691	131	5
2540-01-093-0567	37	8	5930-01-095-9805	42	1
2540-01-093-0568	37	9	5930-01-095-9823	18	8
2540-01-093-0571	160	11		34	2
2540-01-093-0572	160	2	5930-01-095-9836	34	13
2530-01-093-0872	108	3	4730-01-096-0574	86	4
3020-01-093-1684	64	8	5340-01-096-0662	150	3
2520-01-093-3784	63	23	2540-01-096-0753	143	31
2530-01-093-7794	114	2	4820-01-096-1333	86	24
5930-01-093-8287	44	3	2510-01-096-1627	131	10
2510-01-094-2697	KITS	20	2540-01-096-1718	155	16
5315-01-094-4741	70	17	2540-01-096-1719	155	16
5930-01-094-6604	34	35	2520-01-096-1739	65	14
5930-01-094-6608	36	7	4730-01-096-2004	85	5
3120-01-094-7897	70	18		88	8
2510-01-094-8982	133	18	4730-01-096-2507	86	21
4820-01-095-1697	87	28	4730-01-096-3169	91	7
	94	5		95	3
2920-01-095-1911	30	1	2530-01-096-3231	86	10
4720-01-095-2035	120	4		87	6
6220-01-095-2616	40	22		92	20
2520-01-095-3093	64	42	6680-01-096-3299	170	4
5940-01-095-3303	33	57	5355-01-096-3698	162	9
4730-01-095-3430	96	9	5930-01-096-5828	162	15
5330-01-095-3719	139	14	5355-01-096-6253	91	13
5310-01-095-3852	151	9	5310-01-096-6987	47	8
5310-01-095-3853	162	6		58	35
5330-01-095-3865	153	5		142	53
5330-01-095-3866	153	14	5310-01-096-6988	32	2
5310-01-095-3874	151	6	4730-01-096-9127	89	4
5340-01-095-3882	131	8		90	20
3110-01-095-4683	63	17	4730-01-096-9128	90	12
	63	27		91	6
3020-01-095-4872	64	14	6105-01-096-9239	160	15
5977-01-095-5206	30	2	4730-01-096-9398	87	17
4730-01-095-5217	89	10		92	21
	90	17		96	32
3020-01-095-5633	69	3	2510-01-096-9496	133	15
2520-01-095-5634	66	16	2510-01-097-0162	142	35
5365-01-095-5666	7	4	3020-01-097-0996	64	40
	8	2	2930-01-097-6755	7	2
2590-01-095-5877	KITS	7	5355-01-097-7773	162	10
5340-01-095-6246	35	5	5330-01-097-7791	108	24

## CROSS REFERENCE INDEXES

## NATIONAL STOCK NUMBER INDEX

STOCK NUMBER	FIGURE NO	ITEM NO	STOCK NUMBER	FIGURE NO	ITEM NO
5310-01-097-7953	151	8		143	2
5310-01-097-8039	20	19		153	6
	24	4	5306-01-102-3599	36	10
	48	5	7690-01-102-6565	164	2
	52	8	5310-01-102-7356	20	22
	108	25		36	11
	138	13	2510-01-102-7521	133	14
	139	11	2920-01-102-8586	31	20
	141	5	6220-01-102-9027	38	8
5355-01-097-8090	88	24	2990-01-103-3313	21	4
5310-01-097-9417	22	6	2540-01-103-9128	101	12
	29	15	2540-01-103-9129	140	16
	86	6	6680-01-103-9924	23	2
	87	4	2540-01-104-3286	140	9
	92	23	5305-01-104-4846	22	1
	96	23		28	30
	101	3		56	6
	141	7		57	14
	142	3		97	11
5305-01-097-9886	56	3		98	9
5935-01-097-9974	47	1		101	1
5342-01-098-0175	7	8		123	17
2540-01-098-1922	35	1		143	24
2540-01-098-4158	160	1	5306-01-104-7307	58	28
2540-01-098-5210	160	9	5310-01-104-8244	31	18
2530-01-098-6754	134	4		31	21
2520-01-098-8947	70	4	2920-01-104-8950	33	54
5310-01-099-0388	88	23	2920-01-104-8951	33	21
	91	14	3040-01-104-9151	58	31
5330-01-099-0477	160	5	5305-01-105-1807	151	14
5970-01-099-1104	15	17	5340-01-105-2271	48	4
4030-01-099-5012	126	19	7690-01-105-5978	24	8
5340-01-100-2474	47	14		164	5
	142	44	5305-01-105-6888	30	36
6220-01-100-7428	38	10	4730-01-105-9466	16	4
5935-01-101-3396	49	3	5315-01-105-9475	101	15
	49	6	4820-01-106-1756	109	6
2510-01-101-4113	142	16	4730-01-106-4700	10	19
5306-01-101-4765	124	9	4730-01-106-7246	16	3
	126	22	6220-01-107-2613	39	3
2510-01-101-5021	142	55	6220-01-107-2614	38	11
2510-01-101-5022	142	1	5970-01-107-7163	33	8
2510-01-101-5023	143	4	9340-01-108-7261	144	3
2540-01-101-5109	143	22	6680-01-108-7410	5	14
5340-01-101-8262	97	9	3950-01-109-4180	KITS	24
	99	7	4730-01-109-8501	10	17
5330-01-101-8345	145	3	5306-01-109-9054	32	1
2510-01-101-8346	145	4	4010-01-110-1014	128	38
2510-01-101-8363	142	55	5310-01-110-7815	83	20
5940-01-101-8398	36	4		84	21
5330-01-101-8456	BULK	13	5310-01-110-7816	80	11
5310-01-102-3270	40	15		83	15
	142	11	5340-01-111-1510	99	9

## CROSS REFERENCE INDEXES

## NATIONAL STOCK NUMBER INDEX

STOCK NUMBER	FIGURE NO	ITEM NO	STOCK NUMBER	FIGURE NO	ITEM NO
	100	8	6150-01-117-9510	48	9
5330-01-111-2281	140	20	5305-01-118-4285	108	26
5305-01-111-2774	136	7	5120-01-118-6264	180	5
5340-01-111-4176	21	8	5970-01-118-6746	33	12
3120-01-111-7665	83	23	5970-01-118-6753	33	13
	84	24	3120-01-118-8821	22	17
5340-01-111-9338	106	2	5305-01-118-8826	3	2
2540-01-112-0938	154	10	5310-01-119-1024	16	13
5310-01-112-1738	33	45		20	30
5310-01-112-1740	33	5		24	5
5310-01-112-4307	11	3		38	14
5315-01-112-4507	101	20		39	14
2910-01-112-5797	18	11		45	9
2540-01-112-5798	139	27		47	15
2540-01-112-7508	139	4		52	9
5365-01-112-8300	136	1		85	14
5315-01-112-8641	64	5		86	13
5305-01-112-9021	5	26		87	15
5315-01-113-0395	33	64		90	4
5305-01-113-0408	25	7		124	3
5330-01-113-0593	83	22		142	46
	84	23		169	25
5305-01-113-1179	11	4	5325-01-119-3198	64	44
4730-01-113-1791	12	17	5310-01-119-3668	16	11
	93	15		20	31
	96	18		24	7
5330-01-113-9892	80	35		38	15
2590-01-114-2113	162	14		39	15
5365-01-114-5094	136	1		45	10
4720-01-114-7728	BULK	2		47	16
5120-01-115-1156	179	3		52	10
5120-01-115-1157	177	6		74	9
5120-01-115-1158	179	1		85	15
5120-01-115-1159	178	6		86	12
5120-01-115-1160	177	7		87	16
5120-01-115-1161	180	4		90	5
5120-01-115-1162	178	8		124	2
5120-01-115-1163	179	5		148	69
5120-01-115-1165	179	4		152	16
2510-01-115-2273	143	42		158	10
2510-01-115-3347	137	1		169	26
5365-01-115-4432	136	1		170	7
4010-01-115-4962	142	23	5310-01-119-3675	138	14
5120-01-115-9174	177	10		141	4
5340-01-116-4684	103	13	2540-01-119-5582	140	13
	104	12	2930-01-119-6993	23	7
5120-01-116-5016	178	5	5305-01-119-8831	16	8
5120-01-116-5017	178	2		85	13
5120-01-116-6048	177	5		86	17
5120-01-116-6049	179	9		87	13
5925-01-116-8225	31	24		139	10
5330-01-117-1014	112	1		141	11
6160-01-117-6133	46	4	5306-01-119-8870	25	19

## CROSS REFERENCE INDEXES

## NATIONAL STOCK NUMBER INDEX

STOCK NUMBER	FIGURE NO	ITEM NO	STOCK NUMBER	FIGURE NO	ITEM NO
5305-01-120-4362	46	6	5310-01-126-9404	5	15
5305-01-120-7644	33	36		22	10
5680-01-120-8008	139	31		46	2
5310-01-121-1703	22	8		54	1
	127	14		56	18
	149	37	3950-01-126-9830	128	29
5970-01-121-4953	15	16	5340-01-127-0445	33	42
5305-01-121-5475	33	20	5305-01-127-1024	126	8
5330-01-122-0840	144	2	5315-01-127-1025	148	35
5120-01-122-1179	181	2	5305-01-127-1337	36	5
2510-01-122-5074	139	27	5340-01-127-1432	138	32
3040-01-122-5201	65	25	5340-01-127-1433	138	23
2530-01-122-9933	102	2	2510-01-127-2638	143	6
4730-01-123-2946	87	2	5310-01-127-2716	70	19
2530-01-123-3105	101	21	5315-01-127-3647	126	6
5331-01-123-4536	102	10	2520-01-127-3969	71	8
5306-01-124-1225	101	17	5342-01-127-5636	33	25
5360-01-124-1402	102	5	6220-01-128-0087	39	7
6220-01-124-5607	123	5	5315-01-128-4983	148	41
5331-01-124-5720	102	21	5340-01-128-5056	142	6
	107	39	5306-01-128-6430	87	19
5330-01-124-6405	102	22	5342-01-128-8715	143	21
5930-01-124-7660	36	6	5342-01-129-0191	148	42
2510-01-124-9372	143	6	5310-01-129-0594	15	1
2540-01-124-9414	140	9		22	13
2540-01-125-0124	143	47		128	9
2510-01-125-0440	140	21	5305-01-129-4214	9	8
5342-01-125-0441	160	3	5310-01-129-4372	148	38
	161	5	5305-01-129-4386	27	8
5305-01-125-0929	102	1	5315-01-129-6588	88	22
5360-01-125-1670	102	17		91	15
5360-01-125-1671	102	11	5315-01-129-6771	128	6
5310-01-126-1102	2	6	5340-01-129-6776	128	7
5331-01-126-1233	102	3	5306-01-129-9649	121	1
4730-01-126-1490	65	21		122	8
2530-01-126-1505	KITS	21		123	9
5310-01-126-2096	20	14		129	2
	74	3		133	1
	98	16	5306-01-130-0457	45	7
	106	3		124	15
	106	5		158	6
	122	9		169	24
	127	10	5306-01-130-0458	29	6
	143	16	5310-01-130-4274	22	16
5365-01-126-3530	65	15		58	23
3040-01-126-4973	2	2	5120-01-131-0138	174	6
2540-01-126-5083	148	39	5120-01-131-0139	174	10
2510-01-126-5084	144	8	5120-01-131-0140	174	9
3120-01-126-5468	128	3	2530-01-131-3371	114	1
2590-01-126-7227	90	9	2940-01-131-5928	4	6
2920-01-126-8751	29	14	4820-01-132-0606	102	15
5310-01-126-8834	102	16	5306-01-132-3346	117	3
2540-01-126-8925	160	20	5331-01-132-4734	102	9

## CROSS REFERENCE INDEXES

## NATIONAL STOCK NUMBER INDEX

STOCK NUMBER	FIGURE NO	ITEM NO	STOCK NUMBER	FIGURE NO	ITEM NO
4330-01-132-4842	74	5	5320-01-139-9774	138	21
2530-01-133-4066	83	8	2540-01-140-4759	140	11
2510-01-133-4104	143	21	2510-01-140-6133	140	19
4820-01-133-4106	101	22	5340-01-140-6320	139	3
2540-01-133-6159	140	13	5340-01-140-8823	138	28
5210-01-133-6888	181	3	5305-01-140-9118	12	6
5305-01-133-7193	101	9	2530-01-141-1487	114	6
5310-01-133-7216	101	8	2920-01-141-1488	30	6
4720-01-133-7652	12	9	2510-01-141-1520	141	16
5310-01-133-9474	29	3	5306-01-141-1841	131	7
4730-01-133-9867	96	15	5935-01-141-4698	55	2
5310-01-134-0206	2	9	2910-01-141-9372	11	13
	131	13	5330-01-141-9503	65	30
	135	1	5330-01-141-9579	59	21
	137	5	3120-01-142-1170	20	21
2530-01-134-1834	KITS	18	2815-01-142-1732	3	4
5355-01-134-5860	139	30	5305-01-142-2524	35	2
4730-01-134-6991	92	14	2815-01-142-2745	1	6
	93	4	2510-01-142-5095	143	3
5340-01-134-8700	142	12	4730-01-142-8524	10	20
2510-01-134-8880	KITS	6	5310-01-143-0512	65	29
5340-01-135-4292	102	18	5310-01-143-0542	68	6
5342-01-135-5349	97	5		70	3
	98	7	5365-01-143-0557	66	20
	100	3	2930-01-143-1208	28	3
5310-01-135-5851	12	8	2530-01-143-1209	78	2
5310-01-135-6754	118	8	2520-01-143-1214	78	1
5340-01-135-7250	25	20	2520-01-143-1215	76	1
5365-01-136-1702	80	93	2510-01-143-1218	129	6
5340-01-136-1856	56	10	2930-01-143-1220	22	18
	97	7	5330-01-143-4185	118	9
5310-01-136-6099	12	24	5315-01-143-4217	148	45
5320-01-136-6152	142	15	2520-01-143-4491	67	10
5331-01-136-7330	80	34	2510-01-143-5488	140	21
2520-01-136-7627	80	61	5330-01-143-6013	118	2
5330-01-136-8430	138	35	2520-01-143-6946	70	16
2520-01-137-5744	79	2	2520-01-143-6947	64	34
5305-01-137-6706	6	23	2520-01-143-9514	81	1
5365-01-137-6997	80	93	2520-01-143-9545	78	3
5365-01-137-8851	80	93	2815-01-144-3041	59	1
2540-01-138-9044	139	34	5310-01-144-6115	1	2
5365-01-138-9355	138	29		7	9
2510-01-139-1610	140	19		8	5
2590-01-139-1913	128	17	3020-01-144-6120	63	9
5340-01-139-4200	30	27	5315-01-144-6162	66	13
5305-01-139-4293	43	10		70	11
	154	15	5305-01-144-6232	4	2
	159	2	2520-01-144-6364	67	9
5315-01-139-4600	138	30	2520-01-144-6365	67	9
5360-01-139-4695	20	16	2520-01-144-7150	61	4
2920-01-139-4894	30	28	5315-01-144-8675	58	32
5320-01-139-6402	55	21	2520-01-144-9232	63	13
5315-01-139-6419	126	20	2520-01-144-9233	63	13

## CROSS REFERENCE INDEXES

## NATIONAL STOCK NUMBER INDEX

STOCK NUMBER	FIGURE NO	ITEM NO	STOCK NUMBER	FIGURE NO	ITEM NO
2520-01-145-0301	63	6	4710-01-146-1113	10	16
3040-01-145-0302	63	13	4710-01-146-1114	10	11
2520-01-145-0303	65	7	4710-01-146-1115	10	10
5330-01-145-0697	63	11	4710-01-146-1116	10	14
	67	12	5305-01-146-1654	80	17
5310-01-145-0762	27	5	5305-01-146-1655	80	18
5340-01-145-0773	6	25	5305-01-146-1656	79	4
5305-01-145-0776	7	5	5305-01-146-1657	80	108
5305-01-145-0777	11	14		81	32
5340-01-145-1181	18	5	5310-01-146-1658	80	68
5340-01-145-1597	25	32	5310-01-146-1674	79	12
6160-01-145-4330	46	7	5305-01-146-1714	80	21
2510-01-145-4778	141	16	5305-01-146-1715	80	88
5330-01-145-5381	25	29	2930-01-146-1996	6	15
5120-01-145-5793	173	4	2910-01-146-2000	19	1
5331-01-145-6086	4	4	2930-01-146-3033	25	25
2520-01-145-6828	60	1	2530-01-146-3034	59	10
2520-01-145-7657	67	9	4730-01-146-3040	10	22
2520-01-145-8254	KITS	11	2520-01-146-3042	67	3
2520-01-145-8256	KITS	4	4710-01-146-3085	9	4
2510-01-145-8257	134	2	4710-01-146-3086	25	8
5305-01-145-8382	7	1	4730-01-146-3109	6	13
	8	4	4730-01-146-3111	5	3
5310-01-145-8405	7	10	4710-01-146-3168	9	17
	8	3	4710-01-146-3169	10	18
5310-01-145-8917	80	26	4730-01-146-3633	10	15
5310-01-145-9039	80	40	4710-01-146-3779	10	9
5310-01-145-9112	81	8	2930-01-146-3912	27	1
5310-01-145-9115	80	23	4730-01-146-4016	25	36
	80	39	4710-01-146-4083	6	18
5310-01-145-9118	79	11	4720-01-146-4126	18	7
2940-01-145-9398	4	1	2510-01-146-4158	134	1
2940-01-145-9455	4	7	2520-01-146-4181	65	18
5342-01-145-9540	5	10	2930-01-146-4212	25	3
	6	21	2510-01-146-5243	129	23
4710-01-146-0049	5	5	2540-01-146-5287	149	32
2910-01-146-0093	10	21	2540-01-146-5293	149	33
3010-01-146-0113	119	17	5305-01-146-5979	80	38
2815-01-146-1024	3	5	3110-01-146-6031	70	22
4820-01-146-1048	14	10	5360-01-146-6038	80	41
4710-01-146-1053	6	4	5310-01-146-6102	80	8
4710-01-146-1054	25	22	3030-01-146-7057	28	27
4730-01-146-1059	18	6	2990-01-146-7074	21	14
4730-01-146-1060	25	17	6695-01-146-7132	172	3
4730-01-146-1064	6	11	5310-01-146-7303	18	14
4730-01-146-1075	61	6	5330-01-146-7314	25	27
	65	4	4710-01-146-7916	21	7
	65	22	2530-01-146-8868	119	1
	66	10	2990-01-146-8895	21	12
4330-01-146-1082	4	5	6680-01-147-0665	170	13
2930-01-146-1083	6	9	9905-01-147-0933	1	7
2930-01-146-1085	25	14	2520-01-147-1098	80	27
2910-01-146-1099	17	1	2520-01-147-1099	80	12



## CROSS REFERENCE INDEXES

## NATIONAL STOCK NUMBER INDEX

STOCK NUMBER	FIGURE NO	ITEM NO	STOCK NUMBER	FIGURE NO	ITEM NO
2520-01-147-1101	80	78		81	12
	81	28	5310-01-148-0232	79	3
2520-01-147-1102	KITS	27	5310-01-148-0240	142	51
5315-01-147-1131	80	83		157	7
	81	4	2590-01-148-1464	128	1
5315-01-147-1132	79	16	2520-01-148-2534	80	101
	80	85	2530-01-148-2535	103	8
5306-01-147-1202	65	17	2510-01-148-2537	141	19
2520-01-147-1390	80	2	2530-01-148-2593	105	1
2920-01-147-2208	33	39	2530-01-148-2594	103	5
2590-01-147-3005	127	13	2540-01-148-2626	148	9
2590-01-147-3006	127	16	2540-01-148-2819	124	1
2540-01-147-3007	127	5	2510-01-148-2820	127	17
2540-01-147-3008	127	6	2510-01-148-2821	143	9
6680-01-147-3611	170	10	2510-01-148-2822	143	15
5315-01-147-3991	80	97	3020-01-148-2880	80	71
	81	6	5975-01-148-4589	40	18
5315-01-147-3992	80	22	2530-01-148-4985	103	11
5305-01-147-4034	11	8	2520-01-148-5014	KITS	9
5305-01-147-4035	27	7	2530-01-148-5046	82	1
5310-01-147-4052	2	4	2520-01-148-5970	80	9
5330-01-147-4072	6	14	5342-01-148-5977	150	7
5310-01-147-4863	80	15	2510-01-148-5984	143	5
5365-01-147-5030	1	4	2530-01-148-5991	103	1
	7	3	5307-01-148-6831	79	15
	8	1	5307-01-148-6832	79	6
5340-01-147-5389	5	19	4730-01-148-6948	82	2
2930-01-147-5562	141	9	2510-01-148-6958	141	20
2510-01-147-5563	141	12	2540-01-148-6982	124	8
2520-01-147-6366	80	107	5306-01-148-7443	80	69
	81	31	5310-01-148-7468	127	19
2510-01-147-6368	141	22	5310-01-148-7471	127	20
2520-01-147-6431	80	20	5310-01-148-7475	21	2
2530-01-147-6433	80	90		143	13
2510-01-147-6434	129	4	5310-01-148-7477	143	19
2930-01-147-6435	141	9	6150-01-148-8142	43	11
2510-01-147-6436	143	27	4730-01-148-8254	79	7
2510-01-147-6437	143	27	6150-01-148-9041	48	7
2510-01-147-6438	143	23		48	11
2510-01-147-6440	143	15	2520-01-149-1264	71	15
2510-01-147-6462	143	5	2520-01-149-1265	71	1
2530-01-147-6471	110	1	2520-01-149-1266	72	3
5310-01-147-6697	2	8	2520-01-149-1667	75	8
4440-01-147-8001	107	1	3040-01-149-1849	64	31
5305-01-147-8732	11	6	2520-01-149-1850	80	62
5330-01-147-8754	18	3	2520-01-149-1881	70	12
5330-01-147-9285	153	3	5305-01-149-1939	57	6
2540-01-147-9325	127	4		121	5
2510-01-147-9331	124	4		122	4
2590-01-147-9332	128	12		123	12
3020-01-147-9346	80	46		125	15
3020-01-147-9348	80	64		129	5
5310-01-148-0231	80	89		143	20

## CROSS REFERENCE INDEXES

## NATIONAL STOCK NUMBER INDEX

STOCK NUMBER	FIGURE NO	ITEM NO	STOCK NUMBER	FIGURE NO	ITEM NO
2520-01-149-3272	64	36	5930-01-150-6309	42	7
2520-01-149-3273	70	7	2930-01-150-7596	25	16
2520-01-149-3274	73	3	5305-01-150-8598	37	17
4820-01-149-3275	72	2	5310-01-150-8599	126	17
2540-01-149-3433	127	7	5340-01-150-8761	171	5
3040-01-149-3453	20	28	5340-01-150-8763	124	6
3040-01-149-3474	20	17	5320-01-150-9644	83	11
3040-01-149-3475	20	20		84	12
3040-01-149-3476	20	35	5110-01-150-9755	180	8
4720-01-149-3485	12	14	2530-01-150-9756	118	1
6220-01-149-4170	41	1	5305-01-150-9779	141	18
7690-01-149-4186	43	17	5340-01-151-0921	170	5
	166	1	5315-01-151-1106	173	1
5310-01-149-4405	79	13	5970-01-151-2307	114	22
5310-01-149-4407	22	9	4710-01-151-2566	12	13
	127	12	4710-01-151-2567	12	11
	149	36	4730-01-151-2586	26	13
5310-01-149-4409	2	10	4720-01-151-2603	16	6
	137	2	4720-01-151-2604	16	12
5306-01-149-4420	128	10	3020-01-151-2645	64	43
7690-01-149-4804	43	15	3020-01-151-2646	70	21
	165	16	5310-01-151-2723	163	10
2510-01-149-4997	24	9	7690-01-151-3347	166	2
2520-01-149-5066	79	8	2940-01-151-3432	12	4
5305-01-149-5393	79	17	3020-01-151-3447	81	26
5310-01-149-5395	52	1	5970-01-151-3664	114	23
5306-01-149-6277	98	18	4720-01-151-3720	16	9
	143	8	2520-01-151-3765	80	67
5306-01-149-7773	127	22	2530-01-151-3770	77	19
5310-01-149-7791	140	6	2540-01-151-3867	20	26
	151	10	2510-01-151-3868	143	3
2910-01-149-7903	16	1	2940-01-151-3931	12	1
5340-01-149-9658	151	12	3040-01-151-3939	80	29
5340-01-149-9659	151	21	5365-01-151-4205	150	5
5305-01-149-9669	141	27	5330-01-151-4957	141	17
	153	4	5310-01-151-5545	12	2
5330-01-149-9677	111	2	3040-01-151-5664	170	11
5305-01-150-0186	121	12	2540-01-151-5703	126	4
	135	5	5340-01-151-6160	124	12
	143	17	2530-01-151-6263	112	8
3040-01-150-0456	80	33	7690-01-151-7053	139	15
5330-01-150-1350	141	10		165	7
5330-01-150-1575	24	1	6150-01-151-7107	43	12
3040-01-150-2282	140	15	5330-01-151-7289	66	6
2930-01-150-3671	24	6	5310-01-151-7347	79	22
2520-01-150-3687	80	53		83	26
2940-01-150-3760	12	27		84	27
4710-01-150-3761	12	12	5310-01-151-8342	79	5
3040-01-150-4776	58	1	5310-01-151-8344	81	20
5331-01-150-4785	80	32	5310-01-151-8356	12	3
5306-01-150-4832	127	21	5330-01-151-8534	24	2
5305-01-150-4836	143	10	4730-01-151-8965	80	14
5310-01-150-5920	80	4	6220-01-151-9127	38	2

## CROSS REFERENCE INDEXES

## NATIONAL STOCK NUMBER INDEX

STOCK NUMBER	FIGURE NO	ITEM NO	STOCK NUMBER	FIGURE NO	ITEM NO
5310-01-152-0594	12	25	5306-01-153-0840	152	9
5310-01-152-0598	43	22	5365-01-153-0871	81	16
	44	6	5365-01-153-0944	57	10
	171	12	5307-01-153-1342	119	13
5977-01-152-2537	114	15	5307-01-153-1343	133	20
5305-01-152-2592	37	11	5305-01-153-1373	80	84
4140-01-152-2670	160	17		81	5
4140-01-152-2671	160	18	5340-01-153-1429	21	10
6680-01-152-2822	34	28	5315-01-153-1451	126	3
7690-01-152-4073	34	31	2530-01-153-1464	83	4
	165	11	2530-01-153-1551	83	21
7690-01-152-4074	164	4	2530-01-153-1602	84	1
5325-01-152-4536	83	17	2530-01-153-1604	84	8
	84	18	5950-01-153-2348	31	14
5365-01-152-4548	80	94	5305-01-153-7465	80	42
5365-01-152-4549	81	16	5320-01-153-7542	141	14
5305-01-152-4655	40	19		142	34
5365-01-152-4714	80	94	5365-01-153-7549	39	25
5365-01-152-4715	81	16	5940-01-153-7996	55	14
5306-01-152-5892	132	3	5940-01-153-7997	55	15
5365-01-152-5949	81	16	5305-01-153-8279	147	3
6620-01-152-5989	34	22	3020-01-153-8372	80	98
6620-01-152-6014	34	32	5310-01-153-9181	135	2
2540-01-152-7814	139	25	6625-01-153-9196	34	29
4320-01-152-7840	119	11	2530-01-153-9300	107	33
2540-01-152-7908	139	8	5340-01-153-9424	21	13
5306-01-152-8154	133	12	5340-01-153-9425	5	25
5360-01-152-8157	62	9		98	1
5306-01-152-8188	126	18		99	5
5365-01-152-8202	81	16		100	4
5310-01-152-8214	141	1		157	25
5365-01-152-8223	80	94	2510-01-153-9466	133	19
5365-01-152-8224	80	94	5340-01-153-9475	58	26
7690-01-152-8898	165	6	9905-01-153-9605	162	11
7690-01-152-8899	165	1	9905-01-153-9614	165	3
5305-01-152-8945	20	8	5925-01-154-0866	43	19
5365-01-152-8985	81	16	5935-01-154-0927	54	8
5315-01-152-9029	71	6	2510-01-154-1297	142	13
6620-01-152-9050	34	30	2510-01-154-1298	146	1
4720-01-152-9200	26	1	2510-01-154-1299	146	7
4720-01-152-9201	74	2	2510-01-154-1300	146	11
4720-01-152-9202	74	19	2510-01-154-1309	144	6
4720-01-152-9203	74	10	2540-01-154-1310	152	1
5340-01-152-9244	107	52	2540-01-154-1322	138	20
2530-01-152-9245	119	2	2590-01-154-1341	138	41
2530-01-152-9246	119	14	2590-01-154-1342	138	37
2540-01-152-9247	139	36	2590-01-154-1343	138	39
5305-01-153-0146	107	31	2590-01-154-1344	138	38
5305-01-153-0221	20	5	2510-01-154-1349	132	4
5365-01-153-0286	81	16	2510-01-154-1350	132	8
5365-01-153-0287	81	16	2540-01-154-1357	148	70
5961-01-153-0670	43	9	2540-01-154-1358	140	3
5306-01-153-0839	48	3	5310-01-154-1459	57	18

## CROSS REFERENCE INDEXES

## NATIONAL STOCK NUMBER INDEX

STOCK NUMBER	FIGURE NO	ITEM NO	STOCK NUMBER	FIGURE NO	ITEM NO
5330-01-154-1465	38	3	5365-01-154-8509	81	16
5365-01-154-1690	81	16	5340-01-154-8525	57	13
2920-01-154-2103	33	43	5340-01-154-8538	171	8
5360-01-154-2313	37	15	5365-01-154-8578	80	94
5365-01-154-2319	80	94	2540-01-154-9730	160	10
6220-01-154-3166	58	5	3040-01-154-9787	36	12
6220-01-154-3213	58	7	4820-01-155-0181	91	12
5305-01-154-3969	44	2	4820-01-155-0190	107	7
5310-01-154-3989	41	3	5995-01-155-0337	162	17
5310-01-154-3994	136	5	5310-01-155-1747	149	18
5331-01-154-3997	107	29	5325-01-155-1825	28	23
5365-01-154-4010	81	16	5310-01-155-1838	28	14
5310-01-154-4334	133	21	5310-01-155-1839	28	16
3110-01-154-4357	80	95	5340-01-155-1840	83	3
5365-01-154-4364	81	16	5340-01-155-1937	139	3
5365-01-154-4368	151	18	6210-01-155-2364	34	4
5365-01-154-4394	80	94	6210-01-155-2365	34	15
5365-01-154-4395	80	94	6210-01-155-2366	34	16
5365-01-154-4398	80	94	2530-01-155-2388	102	29
5935-01-154-4586	55	19	2540-01-155-2390	138	7
5935-01-154-4668	52	20	4710-01-155-2401	157	12
	53	7		158	11
5935-01-154-4669	55	5	3120-01-155-2601	68	16
5330-01-154-5214	40	21	5365-01-155-2640	80	94
5306-01-154-5253	133	16	5365-01-155-2641	80	94
5305-01-154-5255	142	29	2530-01-155-3191	107	16
5320-01-154-5266	150	4	5305-01-155-3356	145	2
5340-01-154-5275	57	8	5977-01-155-3390	114	7
5365-01-154-5282	80	94	5331-01-155-3407	28	4
5365-01-154-5284	81	16	2590-01-155-3437	162	8
2510-01-154-5466	133	10	5330-01-155-3460	KITS	17
2510-01-154-5467	133	10	4730-01-155-3551	96	30
2510-01-154-5468	136	2	4720-01-155-3556	96	27
6150-01-154-5548	37	14	2540-01-155-3567	KITS	25
2510-01-154-5611	133	9	4820-01-155-3600	109	24
2510-01-154-5612	133	26	2540-01-155-3601	34	21
5930-01-154-5979	44	4	2920-01-155-3602	36	1
5305-01-154-6173	43	18	2510-01-155-3603	121	3
	163	1	2510-01-155-3604	121	6
5340-01-154-6398	57	2	2510-01-155-3605	121	9
2510-01-154-6405	146	10	2815-01-155-3606	121	10
5365-01-154-6558	81	16	2510-01-155-3607	122	20
5365-01-154-7255	80	94	2930-01-155-3608	23	10
5365-01-154-7256	80	94	2540-01-155-3609	148	3
2510-01-154-8090	141	12	2540-01-155-3610	152	7
2530-01-154-8143	105	1	2540-01-155-3611	152	10
5305-01-154-8482	141	8	2540-01-155-3612	152	11
	142	56	2540-01-155-3613	152	13
5365-01-154-8504	81	16	2540-01-155-3614	152	18
5365-01-154-8505	81	16	2530-01-155-3640	84	1
5365-01-154-8506	81	16	3040-01-155-3643	123	6
5365-01-154-8507	81	16	2590-01-155-3644	162	12
5365-01-154-8508	81	16	2510-01-155-3650	163	13

## CROSS REFERENCE INDEXES

## NATIONAL STOCK NUMBER INDEX

STOCK NUMBER	FIGURE NO	ITEM NO	STOCK NUMBER	FIGURE NO	ITEM NO
2540-01-155-3656	152	4	5307-01-155-4320	148	25
2540-01-155-3658	35	9	5306-01-155-4334	86	2
2540-01-155-3659	35	10	5305-01-155-4336	139	16
4710-01-155-4094	96	26	5305-01-155-4355	31	16
2540-01-155-4111	160	8	5320-01-155-4413	114	16
2540-01-155-4112	160	21	5320-01-155-4414	150	6
2530-01-155-4118	58	40	5365-01-155-4452	81	16
2530-01-155-4119	84	4	5365-01-155-4453	81	16
2530-01-155-4120	84	6	5340-01-155-4543	138	15
2530-01-155-4121	84	22	5340-01-155-4571	138	44
2530-01-155-4122	84	22	5365-01-155-4590	80	94
2530-01-155-4123	84	22	5365-01-155-4591	80	94
2530-01-155-4124	84	22	5365-01-155-4592	81	16
2530-01-155-4125	KITS	28	5340-01-155-4621	107	19
4820-01-155-4126	90	2	2540-01-155-5075	KITS	22
2510-01-155-4127	92	11	2590-01-155-5089	123	2
2530-01-155-4128	98	11	2510-01-155-5090	122	3
2530-01-155-4130	77	19	2510-01-155-5091	123	11
2540-01-155-4131	138	5	2510-01-155-5092	122	14
2540-01-155-4132	140	3	2510-01-155-5093	122	25
2540-01-155-4133	138	1	2510-01-155-5102	139	13
2510-01-155-4135	139	13	2510-01-155-5105	142	38
2540-01-155-4136	138	9	2510-01-155-5106	146	4
2510-01-155-4137	142	28	2540-01-155-5107	148	14
2540-01-155-4138	148	17	3040-01-155-5108	148	32
2540-01-155-4139	148	21	2540-01-155-5109	152	2
2540-01-155-4140	148	43	2510-01-155-5180	146	9
2540-01-155-4141	148	49	5305-01-155-5241	57	7
3040-01-155-4142	148	30	5365-01-155-5269	81	16
	148	64	2530-01-155-5754	52	17
2540-01-155-4143	149	30	4730-01-155-5760	23	16
3040-01-155-4145	80	37	4720-01-155-5766	87	25
5995-01-155-4164	55	1	5340-01-155-5793	86	19
2530-01-155-4179	83	1		87	20
2530-01-155-4180	83	1	2530-01-155-5794	101	16
2530-01-155-4181	84	1	3040-01-155-5795	102	20
2530-01-155-4182	84	1	2510-01-155-5796	129	7
2530-01-155-4184	84	8	2540-01-155-5798	162	1
2590-01-155-4185	138	42	2510-01-155-5801	122	18
2590-01-155-4186	138	36	2510-01-155-5802	121	13
2930-01-155-4192	161	1	2510-01-155-5803	121	17
2530-01-155-4194	77	9	2510-01-155-5804	123	20
2540-01-155-4195	148	7	2590-01-155-5805	123	18
6150-01-155-4200	162	3	2510-01-155-5806	122	21
5325-01-155-4223	148	50	2930-01-155-5810	23	4
5310-01-155-4261	28	7	2930-01-155-5811	23	6
5310-01-155-4263	111	13	2930-01-155-5812	23	9
	112	9	2930-01-155-5813	23	15
5315-01-155-4265	148	33	2930-01-155-5814	28	5
5330-01-155-4272	119	10	2930-01-155-5816	28	20
5310-01-155-4308	149	19	2930-01-155-5817	KITS	16
5310-01-155-4316	28	6	5945-01-155-5818	43	13
5310-01-155-4318	84	16	5340-01-155-5821	83	21

## CROSS REFERENCE INDEXES

## NATIONAL STOCK NUMBER INDEX

STOCK NUMBER	FIGURE NO	ITEM NO	STOCK NUMBER	FIGURE NO	ITEM NO
2530-01-155-5822	105	12	5330-01-156-3781	142	40
2920-01-155-5843	33	48	5995-01-156-4892	53	1
2530-01-155-5860	112	10	5305-01-156-5090	145	7
6150-01-155-5861	50	3	5305-01-156-5108	137	4
5995-01-155-5862	52	12	5305-01-156-5109	121	2
5995-01-155-5863	54	7	5310-01-156-5122	20	34
2935-01-155-5872	23	17	5320-01-156-5157	132	5
2590-01-155-5873	129	8	5320-01-156-5161	139	18
2530-01-155-5876	111	7	5340-01-156-5224	152	6
2530-01-155-5878	83	5		152	15
2530-01-155-5879	83	7	5365-01-156-5297	80	94
2530-01-155-5880	83	7	5365-01-156-5298	80	94
2540-01-155-5896	148	6	3130-01-156-5391	148	19
4710-01-155-5902	57	15	3130-01-156-5392	148	22
4710-01-155-5903	120	6	5305-01-156-5418	83	2
2530-01-155-6702	114	10	5305-01-156-5419	84	2
4730-01-155-6743	83	24	5305-01-156-5426	84	3
	84	25	5340-01-156-5427	28	17
2530-01-155-6749	KITS	8	5310-01-156-5448	77	17
2540-01-155-6751	101	10	5365-01-156-5474	81	16
2530-01-155-6764	112	10	5365-01-156-5510	80	94
4710-01-155-6772	96	20	2540-01-156-5879	152	14
2530-01-155-6809	115	14	5306-01-156-6390	151	20
2530-01-155-6944	77	1	5306-01-156-6394	107	14
2540-01-155-6946	148	4	5310-01-156-6427	119	12
5977-01-155-7352	33	24	5935-01-156-7020	55	8
5330-01-155-7534	145	1	5935-01-156-7021	55	12
5306-01-155-7659	20	29	5935-01-156-7022	35	6
2510-01-155-7872	122	19	5995-01-156-7129	51	9
2540-01-155-7873	138	6	5930-01-156-7230	36	9
2510-01-155-7874	146	12	5935-01-156-7549	55	16
5340-01-155-7981	139	12	2510-01-156-8302	146	3
2510-01-155-8031	146	2	5935-01-156-8627	53	2
2920-01-155-8594	43	5	5307-01-156-8644	112	11
5305-01-155-8657	149	38	5305-01-156-8686	139	24
2520-01-155-8795	58	18	5365-01-156-8945	80	94
2540-01-155-8796	140	15	5365-01-156-8946	80	94
2540-01-155-8797	139	4	5306-01-156-9451	39	27
2540-01-155-8798	139	33	2920-01-156-9571	51	1
2530-01-155-8875	116	2	5365-01-156-9766	133	3
2530-01-155-8876	116	7	5305-01-157-0875	139	21
2530-01-155-8877	116	14	5305-01-157-0878	31	19
2530-01-155-8878	116	11	5320-01-157-0908	141	21
5365-01-155-8886	80	94	5340-01-157-1009	21	5
3110-01-155-9579	28	22		143	14
5330-01-155-9652	23	5	5310-01-157-1997	31	29
5305-01-155-9770	30	18	5340-01-157-2028	98	17
5365-01-155-9865	81	16	5330-01-157-3411	115	13
5970-01-156-0688	54	13	5340-01-157-3466	74	15
5305-01-156-3744	116	1	5340-01-157-3467	90	18
5310-01-156-3754	77	3	2520-01-157-3529	58	9
5310-01-156-3755	117	2	2530-01-157-3546	112	3
	121	19	2530-01-157-3552	107	15

## CROSS REFERENCE INDEXES

## NATIONAL STOCK NUMBER INDEX

STOCK NUMBER	FIGURE NO	ITEM NO	STOCK NUMBER	FIGURE NO	ITEM NO
4910-01-157-3571	174	11	5310-01-158-7840	116	9
5360-01-157-3660	107	17		116	16
2590-01-157-3993	58	33	5310-01-158-7841	58	47
5340-01-157-4875	141	2	5340-01-158-7860	98	6
4730-01-157-5158	116	8		99	10
	116	15	5999-01-158-8887	54	11
3040-01-157-5173	139	28	2590-01-158-9227	138	40
5310-01-157-5671	28	31	5340-01-158-9941	35	7
	29	11	9905-01-159-0496	142	7
5305-01-157-6758	163	12	2510-01-159-0896	129	18
5306-01-157-6804	111	1	2510-01-159-1003	133	2
5342-01-157-7256	129	12	5330-01-159-1070	107	8
5310-01-157-7277	107	55	5310-01-159-1142	107	23
5305-01-157-7337	162	5	5340-01-159-1183	97	4
5305-01-157-7339	114	5		157	18
5310-01-157-7370	36	3		158	3
5340-01-157-7472	35	8	5365-01-159-1221	58	12
5310-01-157-7596	143	44	5315-01-159-1263	129	9
2540-01-157-8022	152	3	5365-01-159-1313	31	15
5360-01-157-9921	59	12	2530-01-159-1730	122	1
5340-01-158-0098	54	4	2540-01-159-1731	122	11
5305-01-158-1989	36	2	2510-01-159-1733	121	8
5305-01-158-2032	140	2	4910-01-159-1734	175	5
5305-01-158-2038	80	10	4910-01-159-1735	176	2
5355-01-158-2079	163	7	2815-01-159-1737	3	3
5340-01-158-2084	160	13	5120-01-159-1841	173	3
5340-01-158-2135	56	4	5120-01-159-1842	181	1
5340-01-158-2136	56	5	5120-01-159-1843	176	3
5365-01-158-2192	81	16	5120-01-159-1845	176	4
4910-01-158-3969	182	4	5330-01-159-2800	80	24
4910-01-158-3970	180	7	2510-01-159-2941	138	27
4910-01-158-3971	180	9	2530-01-159-3022	111	4
4910-01-158-3986	182	2	5305-01-159-4485	58	20
5120-01-158-3989	178	3	5310-01-159-4503	85	6
4910-01-158-3996	180	6		88	10
5120-01-158-4707	174	4	5340-01-159-4561	98	21
5120-01-158-4708	174	5	5305-01-159-5722	56	15
5340-01-158-5352	129	16		115	15
5306-01-158-5375	112	11	5340-01-159-5757	121	16
5306-01-158-6224	74	14	2540-01-159-5864	148	46
	87	1	5315-01-159-6395	129	20
5310-01-158-6258	77	22	5340-01-159-6484	129	10
5340-01-158-6297	98	14	5360-01-159-6485	129	11
5365-01-158-6310	114	11	5305-01-159-6553	131	9
5360-01-158-6365	28	15	5310-01-159-6593	114	17
5365-01-158-6376	80	94	2530-01-159-7743	122	2
5340-01-158-6469	121	4	5340-01-159-8586	138	45
7690-01-158-6533	129	22	5360-01-159-8863	114	18
	166	3	5340-01-159-8886	20	11
5310-01-158-6781	58	14	5306-01-160-0320	90	1
2510-01-158-7549	141	3	5305-01-160-0328	96	21
5310-01-158-7839	85	7	5310-01-160-0341	111	13
	88	9		112	9

## CROSS REFERENCE INDEXES

## NATIONAL STOCK NUMBER INDEX

STOCK NUMBER	FIGURE NO	ITEM NO	STOCK NUMBER	FIGURE NO	ITEM NO
5310-01-160-0346	148	28	5305-01-161-0019	130	27
5310-01-160-0349	22	15	4820-01-161-0200	154	11
5340-01-160-0368	52	11	5305-01-161-0881	77	7
5365-01-160-0448	57	5	5305-01-161-2150	47	17
2590-01-160-0580	58	24		57	1
5340-01-160-0591	58	13		98	10
5305-01-160-0775	29	12		122	5
5310-01-160-0784	77	3	5365-01-161-2190	81	16
5340-01-160-0869	22	2	5340-01-161-2536	143	35
5310-01-160-1880	132	6	2510-01-161-6574	141	32
5305-01-160-1950	44	8	2590-01-161-6586	35	13
5305-01-160-1999	129	15	2540-01-161-6665	143	33
5305-01-160-2008	121	11	4140-01-161-6758	163	2
5310-01-160-2044	77	18	5340-01-162-4321	152	5
5310-01-160-2047	134	8		152	12
5320-01-160-2136	34	7	5310-01-162-4753	130	6
5340-01-160-2161	90	15	5365-01-162-4787	130	2
5340-01-160-2162	157	16	5365-01-162-4857	58	27
5340-01-160-2163	123	15	5340-01-162-5768	20	24
5340-01-160-2300	158	9	5365-01-162-5781	81	16
5315-01-160-2311	35	14	5315-01-162-5840	77	5
5315-01-160-2316	122	16	5365-01-162-5900	32	3
5330-01-160-2350	80	5	5305-01-162-5993	143	34
5340-01-160-2437	114	19	5310-01-162-6003	31	6
5340-01-160-2446	147	1	5330-01-162-8588	57	9
5340-01-160-2454	97	8	5342-01-162-8769	143	32
5365-01-160-2503	122	22	5342-01-162-8770	58	43
	125	25	5120-01-162-9463	175	4
5935-01-160-2574	54	12	5305-01-162-9714	58	11
4910-01-160-3618	173	6	5305-01-162-9719	52	7
2510-01-160-3635	128	45	5340-01-162-9776	123	7
5305-01-160-3944	138	34	5305-01-163-2439	22	4
5340-01-160-4006	122	7	5310-01-163-2473	143	41
5310-01-160-4541	107	13	5340-01-163-2651	96	19
5310-01-160-4544	58	46	2540-01-163-3563	162	16
5340-01-160-4595	123	13	3040-01-163-3590	75	4
4720-01-160-5816	90	7	5305-01-163-5775	31	17
2540-01-160-5822	139	9	5305-01-163-5780	122	6
2510-01-160-5823	123	19	5310-01-163-5815	143	36
2510-01-160-5847	143	40	5340-01-163-5900	157	8
2510-01-160-5848	143	49	5315-01-163-6026	123	3
2510-01-160-5878	143	30	2590-01-163-7671	35	20
2510-01-160-5879	143	30	5365-01-163-8204	134	7
5340-01-160-5934	138	8	5310-01-163-9298	84	17
5310-01-160-6780	84	5	5340-01-164-1161	122	13
5305-01-160-7552	114	9	2510-01-164-1872	143	42
5340-01-160-7615	123	8	5305-01-164-2313	160	7
2930-01-160-8279	22	3	5310-01-164-4487	129	14
8140-01-160-8337	146	4	5340-01-164-5767	138	22
6105-01-160-8548	163	3	4720-01-164-7803	BULK	5
5342-01-160-9602	101	11	2510-01-164-7847	123	1
2530-01-160-9652	102	12	4210-01-164-7949	138	47
5305-01-161-0010	75	3	2920-01-164-8123	33	44



## CROSS REFERENCE INDEXES

## NATIONAL STOCK NUMBER INDEX

STOCK NUMBER	FIGURE NO	ITEM NO	STOCK NUMBER	FIGURE NO	ITEM NO
4730-01-165-0749	25	34	5310-01-173-6814	80	3
5310-01-165-1330	151	17		80	99
5307-01-165-1419	112	5	5315-01-173-6923	77	2
5310-01-165-2274	130	24	5340-01-173-8321	22	5
5360-01-165-2290	130	3	5305-01-173-9291	54	3
5360-01-165-2301	130	7	5340-01-174-7639	138	43
5306-01-165-3288	111	1	5340-01-174-8796	2	3
4910-01-165-6015	181	8	4730-01-174-9405	88	2
4910-01-165-8192	174	1	5340-01-176-9360	131	11
4910-01-165-8193	173	8	5930-01-177-0346	4	3
4910-01-165-8194	174	12		42	2
4910-01-165-8195	174	2	2930-01-178-0657	23	1
4910-01-165-8196	176	5	5325-01-178-1286	114	20
9390-01-165-8833	138	19	2930-01-178-3081	28	24
2510-01-165-9480	129	19	5310-01-178-5976	134	9
5120-01-166-0572	182	1	2590-01-178-9784	43	16
5120-01-166-0573	173	7	5935-01-179-1196	55	7
2510-01-166-1178	143	38	5330-01-179-1329	161	2
4710-01-166-6561	34	9	5995-01-179-2465	52	15
4710-01-166-8217	143	39		107	49
5305-01-167-0232	133	11	5310-01-179-4254	34	20
9905-01-167-1529	139	17	9390-01-179-4372	140	4
	165	8	5330-01-181-0630	9	11
5930-01-167-3169	58	17	5340-01-184-6400	115	10
5325-01-167-6243	91	4	2530-01-187-2525	115	1
	92	5	4810-01-187-4925	14	4
5306-01-167-7729	116	12	6680-01-188-5073	170	2
2590-01-167-9180	38	16	4820-01-189-2107	157	3
2540-01-167-9181	138	33	4820-01-189-6664	109	8
5935-01-168-0731	55	10	5310-01-189-7478	156	15
5930-01-168-3244	58	16	3110-01-191-0222	62	23
5310-01-168-4485	117	1		68	14
	121	18	4820-01-191-6387	92	4
5940-01-168-8458	54	10	2530-01-192-4704	77	9
3110-01-168-9203	130	26	6680-01-193-4079	172	1
3120-01-168-9204	130	30	3120-01-193-9734	80	94
5365-01-168-9428	80	94	4030-01-194-8545	128	47
4910-01-168-9544	174	3	5305-01-195-9820	140	8
5340-01-168-9923	23	8	5330-01-196-1644	140	12
5365-01-169-6591	170	1	4730-01-196-7479	86	23
5340-01-170-1294	98	19		87	18
	100	7	2510-01-198-0857	130	10
5330-01-171-2059	58	4	2530-01-198-4500	KITS	1
6210-01-171-3209	34	1	5310-01-199-9467	130	12
2910-01-171-8230	15	9	2540-01-203-2398	150	8
2910-01-171-8231	15	10	5306-01-203-2520	143	37
4030-01-172-1558	153	10	4820-01-204-8364	167	3
4010-01-172-1819	153	11	6220-01-204-8840	34	6
5365-01-173-0056	136	4	5365-01-209-3743	80	94
5310-01-173-0975	170	6	5310-01-210-7427	155	15
5365-01-173-3482	81	16	4820-01-210-9571	25	4
2520-01-173-4291	115	12	5306-01-211-2965	117	4
2540-01-173-4654	123	21	4730-01-211-3177	6	7

## CROSS REFERENCE INDEXES

## NATIONAL STOCK NUMBER INDEX

STOCK NUMBER	FIGURE NO	ITEM NO	STOCK NUMBER	FIGURE NO	ITEM NO
5340-01-211-5593	155	8	2590-01-347-8370	154	16
	156	7	8115-01-349-2459	1	9
4730-01-217-1115	133	25		167	1
2520-01-227-1731	63	5	5342-01-352-4372	154	9
2520-01-227-5415	70	2	4820-01-353-7335	62	1
2530-01-234-8466	84	9	5305-01-357-4610	58	19
5310-01-234-9416	169	16	2540-01-357-5687	125	6
2990-01-236-2774	13	4	8145-01-364-1126	167	26
2910-01-238-5433	15	11	2510-01-364-8287	167	16
5305-01-238-7339	167	14	7690-01-365-9128	167	12
5330-01-240-1630	25	12	3990-01-367-4625	167	28
4440-01-241-7538	107	11	3990-01-367-8803	167	33
4440-01-246-7289	107	24	3990-01-368-7040	167	25
5365-01-249-4343	65	31	5330-01-372-5690	167	36
2540-01-254-5583	161	3	1005-01-377-7833	168	KIT
2540-01-254-5584	161	8	2540-01-390-2717	155	1
5365-01-257-7767	161	10	6685-01-391-8587	25	11
5310-01-269-9245	169	19	2510-01-397-7849	121	15
2530-01-275-6225	114	24	5340-01-399-2141	155	12
3120-01-279-1228	33	29	5330-01-399-3840	155	11
5305-01-283-3553	37	16	3040-01-399-5541	155	9
4730-01-283-8173	154	4	3040-01-399-5542	155	9
2520-01-284-9180	80	59	5310-01-399-6974	155	7
5330-01-285-0459	118	4		156	6
5330-01-285-4827	3	6	5305-01-399-6975	155	14
2540-01-287-4546	154	8	5310-01-400-3780	155	3
5330-01-291-6537	14	12	2540-01-412-8185	154	7
5330-01-300-3640	KITS	19	5330-01-413-7357	KITS	2
5310-01-303-4701	141	23	5340-01-414-3016	KITS	3
2540-01-312-4718	156	1	2815-01-438-1517	1	1
2540-01-312-4719	154	1	6140-01-446-9498	48	10
2940-01-312-6597	74	4	5310-01-462-4393	142	47
2520-01-312-9139	62	2	3030-01-472-1574	28	27
9905-01-317-2715	65	6	2530-01-483-1887	91	11
	164	3	6220-01-496-1925	39	1
3120-01-318-3335	64	19	6680-01-503-7539	170	4
	64	39	6680-01-505-3054	170	15
2520-01-318-8507	68	2	6620-01-508-9702	170	17
5305-01-319-9287	25	41	5315-01-509-1134	129	21
2910-01-320-9442	155	5	6695-01-510-1490	170	16
5305-01-325-8388	167	22	6150-01-510-7211	170	14
5340-01-328-4513	129	13	5330-01-520-9770	65	33
2920-01-332-6051	33	55	6115-01-521-7645	169	9
5340-01-332-6696	125	20	2920-01-532-4974	169	17
5340-01-336-6914	125	23	2920-01-532-5739	169	KIT
2510-01-337-0231	125	3	6680-01-540-3074	170	KIT
2540-01-337-3725	126	11	5340-21-908-0049	58	3
5340-01-337-9231	125	13	4730-99-214-1783	25	5
5340-01-338-3189	125	17	2815-99-214-7997	80	94
5330-01-338-4829	11	1			
2540-01-338-7454	125	1			
2510-01-339-2317	125	19			
3120-01-345-0940	134	6			

## CROSS REFERENCE INDEXES

## PART NUMBER INDEX

PART NUMBER	FIGURE NO	ITEM NO	PART NUMBER	FIGURE NO	ITEM NO
0-332-002-250	43	13	06399	30	9
0-332-204-151	43	4	06403-3	139	4
0-645A2	12	25	06409-2	139	28
00-001111-00000	35	3	06410-6	139	33
001030	7	10	072168	139	4
	8	3	07320	39	1
001094	1	2	077-10100	38	2
	7	9	077-57002	41	7
	8	5	0800-0250-02625	35	14
001180	36	6	093-012980	145	4
001218	36	7	09442184	152	9
001234	1	4	1 711 007 021	170	4
	7	3	1-202-001759	140	23
	8	1	1-255-000753	140	24
001244	36	5	1-2SHPB	107	2
001512	36	4	1-4-20X3-4	58	22
001558	36	2		96	10
001559	36	3		97	2
002957	34	35		98	2
003251	7	4		99	6
	8	2		100	1
006796	36	9		142	37
007006	35	15		143	1
007699	35	22		157	17
	164	6		157	26
008761-026	119	10	1-4HHP-B	91	10
012393	36	1	1/8X15FT/7X19	128	39
012647	7	1	10-7056-01	40	18
	8	4	10-7664	33	14
015916	12	10	10-8 120302BA	96	24
022001	90	7	100-04333-0040	58	24
02320-0224	48	10	1000035	83	23
02434	30	19		84	24
	31	33	1000406	83	13
02523	31	18	1000693	83	4
	31	21	1000839	84	8
02771	31	22	10012	58	21
	31	25	1001861	83	10
028-561	142	48	1001918	84	11
028433	118	8	1003817	84	14
031-8556-000	54	11	1003998	83	24
032544	118	6		84	25
032577-A1	118	2	100475	119	18
032579	118	3	10050	58	14
032586	118	10	1006257	KITS	8
032591	118	9	1006546	83	5
032790-A1	118	7	1006547	83	5
032810	118	4	100670	61	10
033-00637	143	30	1006813	83	1
04004-5	139	27	1006898	83	21
04005-3	139	27	1006899	83	21
04015-0	140	15	100760	79	1
04016-9	140	13	100761	79	20
04317-6	138	27	101-301-104	138	43
04328-1	138	28	10107-2	58	17
04331-1	138	30	101231	101	7
0460-201-1690	55	7	101249	85	12
0461-201-1690	54	10	101322	3	1
05291	30	20	10162	58	11
0540A66	12	24	10180	58	19
05714121	139	14	10181	58	20

## CROSS REFERENCE INDEXES

## PART NUMBER INDEX

PART NUMBER	FIGURE NO	ITEM NO	PART NUMBER	FIGURE NO	ITEM NO
101900	107	11	109155	35	12
10218	58	47	10938295	20	25
1023(981)	165	6	10942521	48	15
102522	25	23	10946905	12	20
102532	28	3	10946906	12	19
102611	80	12	109594	25	33
102613	80	44	110-03270	26	7
102616	80	36	110243	80	78
102617	80	22		81	28
102618	80	21	110262	80	101
102620	80	24	11041-BL	116	7
102627	80	16	110432	132	5
1026EA	31	24	110733	80	90
103-23519	85	5	110736	80	94
	88	8	110737	80	94
103124	107	1	110738	80	94
103321	5	16	110739	80	94
	21	3	110740	80	94
	28	29	110741	80	94
	40	12	110742	80	94
	57	12	110743	80	94
	123	16	110744	80	94
	128	16	110745	80	94
103389	116	17	110746	80	94
103840	108	8	110748	80	94
103919	52	15	110750	80	94
	107	49	110752	80	94
104090-001	149	33	110756	80	94
104139	81	26	110760	80	94
10420	21	6	110764	80	94
104599	80	28	110768	80	94
104600	80	27	110772	80	94
1047-36000-30	28	1	110776	80	94
104878	28	3	110780	80	94
1051	90	3	110784	80	94
10511733	85	3	110786	80	94
106004	88	18	110788	80	94
	91	19	110790	80	94
106006	88	20	110792	80	94
	91	17	110793	80	94
106010	88	24	110794	80	94
106011	88	19	110795	80	94
	91	18	110796	80	94
106013	88	17	110798	80	94
	91	20	110799	80	94
106016	88	21	110800	80	94
	91	16	110801	80	94
106017	88	22	110802	80	94
	91	15	110803	80	94
106018	88	23	110808	80	5
	91	14	110810	80	46
106104	91	13	110811	80	48
106368	80	20	110812	80	47
106844	KITS	9	110844	80	71
107320	80	53	110845	80	86
107454	107	3	110846	80	87
107460	6	3	111025	18	3
107947	4	8	111178	80	98
108330	6	24	111406	80	31
	10	3	111448	80	25
10890481	167	13	111451	80	26

## CROSS REFERENCE INDEXES

## PART NUMBER INDEX

PART NUMBER	FIGURE NO	ITEM NO	PART NUMBER	FIGURE NO	ITEM NO
111505	81	19		104	5
111539	81	38		105	6
112263-90	55	18	11M018-1	105	13
112264	55	17	11M018-1/2	103	13
112352	49	2		104	12
	49	5	11M066	103	3
	52	19		104	3
	53	6		105	3
	54	9	120-10113	85	7
11245	79	11		88	9
11249	79	10	120-2	126	2
1126M005-CA	104	9	120-20278	85	6
	105	8		88	10
1126M015	104	4	120217	34	27
	105	5		139	1
1126M017	104	6		162	18
	105	7	120376	58	37
1126M040-2	105	12		149	22
113325	81	11	12063	80	18
1133M005-CA	103	8	120B1-8X1-8	96	16
1133M009	103	11	1219-201	88	11
1133M015	103	5		89	20
1133M017	103	7		91	25
1133M040-1	103	12		95	6
113569	80	59	122017	149	24
113660	80	9	12258932-7	172	3
114020-90	53	8	12267599	64	35
114021	53	9	12267808	64	16
114394	KITS	10	12288013 R91	65	33
11501033	65	29	12368064	45	8
11508436	138	34	12370013	144	3
115126	80	2	12370434	143	22
115224	94	13	12379623	168	3
	157	10	12379629	168	KIT
115690	80	81	12389942	1	9
1157	40	20		167	1
116	128	22	12389944	167	26
11609973	107	20	12389945	167	15
116122	11	7	12389946	167	28
11621624-2	140	18	12389948	167	33
11630529	168	6	12389949	167	25
11630581	168	5	12389950	167	16
11630594	168	8	12389951	167	36
11639536	39	2	12389955-1	167	34
11669345	58	32	12389969	167	12
11669346	58	31	12450102	121	15
11669347	58	28	12450256-1	167	23
11669348	58	27	12450264	167	18
11669835	1	6	12450266	167	19
11674728	47	1	12472253	12	11
11674730	47	2	12472289	23	17
11675004	47	6	12479169	91	11
11677607	56	17	12495	81	14
11682345	47	5	12496	81	10
117212	65	26	12502037	169	27
118138	80	107	125049	18	6
	81	31	127	126	7
118791	KITS	11	127589	80	52
119-1	126	3	128226	51	3
1199-T-3842	79	9	128281	26	9
11M016	103	6	129194	80	50

## CROSS REFERENCE INDEXES

## PART NUMBER INDEX

PART NUMBER	FIGURE NO	ITEM NO	PART NUMBER	FIGURE NO	ITEM NO
129768	14	9	1480X10	86	4
129826	14	11	1480X4	92	14
129839	14	7		93	4
129866	10	19	1480X6	88	2
129888	14	8	1480X6X6	91	8
130118	25	1	1480X6X8	91	7
1305-00-06-013	170	6		95	3
1308-01-11-025	170	5	1480X8X8	85	2
131245	52	21		94	7
	96	13		95	5
	97	6	154088	11	10
	98	8	154916	119	19
	99	3	15513	44	7
	100	5	155789	6	6
	142	14	157088	11	9
	142	39	158-10	151	19
	143	7	158-11	151	18
	143	12	158-14	151	16
	153	7	158-147LL	151	7
	157	15	158-147LR	151	7
	158	2	158-147UL	151	2
132-101011	37	16	158-147UR	151	2
13377	80	80	158-14B	151	9
	81	17	158-8	151	20
134074	14	6	158-H2M1	151	13
134561	5	19	158-JB	151	21
13657	30	21	15828	80	100
137155	142	19		81	21
137185	128	8	158AG1-L	151	1
13730-3B	43	9	158AG1B-R	151	1
137410	157	11	158AGF1	151	5
	160	6	158AGF2	151	11
138479	47	20	158EB	151	4
138489	139	6	158IB	151	3
141231	66	11	158J1B	151	8
141240	66	12	158J2B	151	6
	70	10	16-16 070119SA	74	8
141260	66	13	162324	104	1
	70	11	162325	104	1
14217	80	92	162426	11	2
1423	157	9	162686	104	8
142436	157	13	162687	104	8
14275	80	96	162843	105	1
	81	7	162844	105	1
142851	153	8	162879	103	1
1431-50A	21	13	166777	7	6
144245	128	7	168	38	1
144EX172	80	93	169	40	13
14648300	11	12	169X6	91	9
1466X4	96	1	1702	153	1
1468X10X12	86	21	170226	1	5
1468X10X6	86	7	171027	151	23
	87	7	171029	151	24
1469X4	12	15	1715	153	5
	92	9	1721	153	2
	93	7	1724	153	3
	96	5	17341	133	7
1469X8	85	8	17351	133	8
	94	3	1761	175	5
	95	1	178551	51	5
147135	10	4	179-A-54	47	11

## CROSS REFERENCE INDEXES

## PART NUMBER INDEX

PART NUMBER	FIGURE NO	ITEM NO	PART NUMBER	FIGURE NO	ITEM NO
	142	45	208829	7	8
179901	25	35	2092-6-6S	92	1
179902	25	43	20R1ECS-C-25XR	26	6
179903	25	38	211448	25	32
179904	25	36	212161	25	9
179912	25	37	213082	27	5
17N-4-4561	60	2	213608	80	61
180371	10	6	213630	89	14
180372	10	8		90	8
181213	10	13	2137	91	4
181466	14	2		92	5
1822	153	14	21385	79	17
182706	27	2	213R10-PMN8-J90S10-		
1861-1032-04-13	163	12	38.88	96	27
186285	62	20	213R16-J90S16-JS16-107	74	19
186678	29	16	213R16-JS16-J90S16-20	74	2
	40	11	213R5-PMN4-ASNS-24	26	1
186780	25	15	213R8-AS8-PMN 6-25 3/8	87	25
187317	9	15	214345	25	4
187364	66	26	214617	25	20
187556	14	5	214884	106	4
187979	156	9	215044	6	8
188-4-YM	128	40	215045	6	12
189309	46	6	215587	6	11
1895	34	10	215722	66	15
	38	12	216487	13	1
19-254	35	5	217034	7	2
190254	169	19	217932	6	13
1915	173	4	217933	6	18
191985	43	14	217934	5	10
1920	173	5		6	21
193B19K01	12	27	217939	9	4
194	133	6	21867-23	134	5
19415	131	14	22-35222-000	125	23
195952	6	10	22-35222-001	125	17
196282	9	9	22-35842-000	125	13
197632	28	28	221204	92	27
199453	5	14		96	6
199608R91	106	9	22186	136	2
2-866-60-P	37	8	22276-835	149	15
20000	18	2	2230-64.0	58	33
200064	5	17	223C16K01	12	1
200981	101	15	22506-801	148	31
201225	82	3	22525-801	148	33
2013	15	6	227717	89	7
	43	1	228165	88	13
201737	25	11	228928	153	9
202185	10	11	22962-1	134	8
202961	108	17	22962-2	133	21
202981	107	41	22962-6	133	13
203198	107	42	23-0133-35	40	19
20348200	139	25	23010144	66	20
204163	25	40	23010610	65	30
204214	107	55	23010620	59	22
204235	28	18	23011093	59	4
204682	107	23	23011130	63	6
206326	11	4	23011235	67	3
20688	138	47	23011420	65	19
208128	25	10	23011453	68	10
20816-801	148	35		70	8
208326JB1	13	5	23011454	66	5

## CROSS REFERENCE INDEXES

## PART NUMBER INDEX

PART NUMBER	FIGURE NO	ITEM NO	PART NUMBER	FIGURE NO	ITEM NO
	68	11	239906	109	26
23011455	70	7	239907	109	29
23011457	63	10	239908	109	30
23011458	66	6	239909	109	17
23012036	61	6	239911	109	23
	65	4	239939	109	22
	65	22	240211	107	9
	66	10	240236	109	13
23012921	73	3	240288	109	9
23013114	65	13	240313	107	22
23013625	65	14	240331	108	9
23013650	67	1	240334	108	6
23013654	67	10	240336	108	5
23014691	60	1	240338	108	12
23016681	65	23	240339	108	13
23016886	66	8	240340	108	23
23016974	59	1	240341	108	21
23017214	63	5	240342	108	22
230175	108	10	240343	108	20
23017556	71	6	240344	108	19
23018535	59	12	240345	102	6
230250	101	8		108	15
23040890	66	21	240346	108	4
23041786	68	3	240347	108	14
	69	2	240351	109	32
	70	14	240445	101	20
23045371	59	27	240457	109	27
23046078	71	16	240775	109	33
23046658	61	5	241-04	23	3
23046813	65	31	241-6R	23	2
23047200	62	2	2410-A-75	34	33
23047241	62	1	2410-B-32	34	4
23047364	64	4	2410-B-34	34	16
23047772	69	1	2410-B-35	34	15
	70	13	2410-B-36	34	1
2310	142	20	241055	109	19
231159	109	25	24110F	149	1
23308-801	148	37	24128-001	148	54
233997	109	31	24128-801	149	2
235342	82	2	241556	109	21
23570	83	19	24208-001	148	59
	84	20	24208-801	149	13
236290	101	14	2434	33	15
	101	19	2436161	40	15
237303	108	24		142	11
237648	101	18		143	2
238327	109	15		153	6
23838-801	148	47	2436162	16	13
239136	102	4		20	30
239383	109	3		24	5
239643	102	13		38	14
239658	108	7		39	14
239743	107	38		45	9
239898	107	35		47	15
	109	11		52	9
239899	109	7		85	14
239900	109	8		86	13
239901	109	6		87	15
239902	109	10		90	4
239903	109	2		124	3
239904	109	14		142	46



## CROSS REFERENCE INDEXES

## PART NUMBER INDEX

PART NUMBER	FIGURE NO	ITEM NO	PART NUMBER	FIGURE NO	ITEM NO
	169	25	25789-802	148	32
2436165	22	8	25790-802	148	30
	127	14		148	64
	149	37	2580-6	BULK	3
2436167	79	22	2580-C	25	42
	83	26	25810-801	148	41
	84	27	25989-801	148	26
2436168	2	4	25996-806	148	9
243890	101	9	25998-593	148	6
24427-001	148	57	25998-594	148	7
244682	101	12	26020	148	44
244954	101	11	26086-001	148	62
24531-5	133	5	261-10	16	6
245704	109	4	26136-801	149	14
246-38	141	28	26175	30	26
	164	1	26445-802	148	36
246075	108	18	264NTA-4	96	9
246226	109	18	26772	80	82
246367	102	29		81	3
246368	102	28	26827-801	148	38
246369	102	27	26988-801	148	28
	107	45	269NTA-4-2	156	17
246370	102	26	269NTA-4-4	88	14
2469-00	114	1		92	26
247213	102	23		93	13
247221	102	21		96	7
	107	39	269NTA-6-4	87	27
247222	102	8		88	5
247224	102	5		89	9
247226	102	3		91	23
247231	102	11	27040-801	148	5
247233	102	9		148	8
247234	102	22	270NTA-4-2	12	17
247235	102	10		93	15
247728	107	53		96	18
247768	107	27	271-006171	145	7
247769	107	28	2711	152	18
247770	107	47	271169	160	16
247938	107	24	271172	43	22
247954	107	52		44	6
247955	107	30		171	12
248097	107	26	2712	152	7
248334	109	16	27159-802	148	17
248335	109	12	27160-802	148	42
248399	107	13	27191-801	148	19
249743	107	15	27193-801	148	13
249845	107	17	27194-801	148	10
25010643	74	5	271NTA-4-2	96	15
250C127	12	28	271NTA-4-4	92	3
250C128	12	26		93	10
25110	79	2	272-004520	145	2
2540-00-894-1273	149	35	272547	18	15
2540V0750	139	8	272977	33	30
255622	17	2	272NTA-4-4	87	2
2565-8	BULK	6	2731	152	10
25690-801	148	27	2732	152	1
25770-806	148	43	273228	44	2
25775-801	148	22	273340	71	10
25777-009	148	25	273347	28	26
25778-801	148	67	27404	110	1
25779-801	148	45	274251	74	20

## CROSS REFERENCE INDEXES

## PART NUMBER INDEX

PART NUMBER	FIGURE NO	ITEM NO	PART NUMBER	FIGURE NO	ITEM NO
274613	62	7	290185	102	17
274639	79	21	290186	102	1
	83	27	290187	102	15
	84	28	290188	102	16
275107	109	1	290189	102	18
275202	108	16	290202	102	2
275230	108	3	290746	107	18
275707	108	1	290749	107	19
276121	KITS	12	290788	107	10
277-A-80ZP	47	14	290789	107	4
	142	44	290791	107	5
277587	109	28		107	25
27810	81	25	290792	107	8
27813	80	76	290801	107	33
	81	30	290806	107	40
27827	81	23	290807	107	36
278326	82	1	290808	107	37
278599	89	1	290812	107	43
278850	89	12	291018	101	13
	90	10	291218	101	16
27901-001	148	46	291458	28	22
279754	102	7	291459	28	23
279NTA-4-4	93	1	291460	28	5
279NTA-8-6	86	8	291461	28	6
	87	22	291462	28	7
	95	2	291469	28	17
280337	44	1	291472	28	12
280809	91	26	291473	28	19
	94	2	291883	101	21
283304	102	24	291931	107	31
28346-802	148	3	2920X	111	7
283675	107	16	292236	107	29
283677	107	21	292260	28	13
283732	109	5	292308	28	21
285172	89	18	292568	28	9
	90	19	292569	28	11
285627	107	12	292570	28	4
2856628	167	2	292622	28	14
2861-3	15	8	292829	107	7
28630-479	148	4	293337	101	17
28630-502	148	2	293819	28	10
286718	KITS	13	294182	28	16
286873	107	34	294218	109	24
286875	107	32	294504	107	46
287053	KITS	14	294514	175	4
287086	101	10	294515	102	20
287257	88	16	294912	28	15
287298	KITS	15	29500731	68	2
288251	86	18	29502067	59	25
	87	21	29503774	71	13
288267	101	22	29509450	65	18
288907	KITS	16	29519114	64	18
288921	28	8		64	38
288946	28	20	29532370	KITS	19
289319	KITS	17	29537398	70	19
289352	KITS	18	295435	107	6
289714	87	28	2962987	55	11
	94	5	2965142	55	13
28A382	47	21	2965473	55	14
2900	21	14	2965580	55	15
290184	102	12	2965977	55	12

## CROSS REFERENCE INDEXES

## PART NUMBER INDEX

PART NUMBER	FIGURE NO	ITEM NO	PART NUMBER	FIGURE NO	ITEM NO
296792	107	48	3018889	10	22
2969789	35	6	30191	134	9
2977048	50	5	3019574	7	5
2977224	55	16	3020760	10	21
29828-26	KITS	20	3021656	4	5
2984017	55	8	3022589	25	19
2984033	54	13	3022590	9	8
2984164	53	2	3022821	10	9
299670	4	6	3023506	119	17
29968	31	27	3024666	25	8
2AL561	83	11	3024709	25	29
	84	12	3024960	25	27
2AX297	70	18	3027282	1	7
2CF747	59	6	3028279	11	14
3-182-00815	140	22	3028281	25	25
3-334-485-008	55	2	3028282	6	15
3000521	25	21	3028642	9	17
3001296	11	5	3030808	4	4
300207400	9	1	3030970	14	10
3002385	27	3	3031005	4	2
30057-8	133	23	3032348	6	14
3006182	3	2	30344-801	149	31
3006183	3	4	303457800	4	1
3006187	3	3	3035028	4	3
3006358	3	5		42	2
30064-801	148	66	3035362	14	4
3008468	25	5	3035607	6	25
3008596	5	3	3038035	5	5
3010595	25	13	3038037	10	10
3010596	25	31	3038060	9	13
	119	16	3038997	25	12
3010597	25	24	3043649	25	41
3012468	27	8	3043984	13	4
3012469	27	7	3046170	6	9
3012470	25	7	3054841	3	6
3012471	6	16	30550-4	133	12
3012473	6	23	3055069	5	2
3012481	11	6	3060202-3894	11	13
30130-801	149	30	3061420	19	1
3013000	25	30	309015	18	8
3013161	10	14		34	2
30132-801	149	29	31-118-100	34	20
3013296	6	7	31-164	34	19
30139-807	149	34	31015-801	148	20
3013904	5	26	31017-6	133	18
301439700	10	17	31038	80	41
301439800	10	15	3141	112	8
3015114	25	3	31562	80	104
3015387	10	18		81	37
3015389	10	16	31757	33	47
30156-804	149	6	32-1379	114	24
30161-802	149	9	3201386	9	11
30162-804	149	10	321030-02	18	12
30163-802	149	12	3212BAXR1A	66	25
3017748	25	16	32271-21	136	3
30178-802	149	16	32277-000L	133	24
30179-801	149	5	3231	31	12
3018098	25	22	3249	33	3
3018099	6	4	3262A53	111	10
30182-802	149	28	32826	80	32
3018764	25	14	32828	80	37

## CROSS REFERENCE INDEXES

## PART NUMBER INDEX

PART NUMBER	FIGURE NO	ITEM NO	PART NUMBER	FIGURE NO	ITEM NO
32831	80	29	3921989	65	20
32832	80	34	3947086	63	12
32834	80	33		67	11
33-5490-060-000	5	4	3966	33	20
330-3009	111	9	4-2 100102BA	92	7
3305367	25	39		93	3
33117	133	25		96	4
3313283	4	7	4-4-4 130425B	88	15
33405	17	1	4-D839-1L	140	21
334AD	42	3	4003	86	10
34013-95	133	26		87	6
34044-001	148	18		92	20
34321	169	22	400X3	108	27
34754-10	136	6	401005	92	4
34831	154	13	401015	94	11
35064	133	14	401024	91	21
35066	111	2	401032	91	12
351119-801	148	16	401039	KITS	21
351152-801	148	12	401382	118	5
351199-002	148	51	4026171	11	1
353014-001	148	60	4099	44	5
353019-801	148	23	411-AJ	42	7
353031-801	148	40	411011	88	7
353042-801	148	65	4139-22-BD	155	16
353043-801	148	15	4168122	139	26
353085-003	148	48	42-0832-13	163	10
353090-001	149	18	42022-001	148	55
353091-001	148	53	42065-041	148	50
35370-2	133	11	42065-1	148	1
35428	83	18	42364	79	13
	84	19	42372-003	148	14
35624	30	5	42375-004	148	39
359066-001	148	52	42658-001	149	20
360AJ	171	9	42667-001	149	21
361630BC01	55	3	42686-001	148	58
363	162	4	42687-001	148	56
36435	79	6	42690-001	148	61
36900	33	62	427	174	1
3691741	139	30	427240	96	30
3720	111	6	428212	127	21
37207	80	89	43164	134	11
	81	12	4327	80	60
3782	111	8	432C9K01	12	4
3801708	27	1	43588	81	15
38054-003	149	25	43589	81	15
38289	81	27	43590	81	15
3829139	65	24	43943	83	20
384-A	15	7		84	21
38406	33	31	444012	172	5
3841575	147	3	444028	92	2
38589	79	4	444034	26	12
39002	58	12	444040	172	4
3903927	14	12	444042	18	13
39048	58	45	444058	86	3
39074	83	12		89	6
	84	13		96	25
39075	83	14	444148	88	1
	84	15	444152	89	5
3909063	68	6	444554	85	10
	70	3		90	11
391-JK	43	2		94	14

## CROSS REFERENCE INDEXES

## PART NUMBER INDEX

PART NUMBER	FIGURE NO	ITEM NO	PART NUMBER	FIGURE NO	ITEM NO
444620	101	6	46747	45	5
444626	86	11	46748	45	2
	87	26	46749	45	3
	91	27	46751	45	4
	92	24	46752	45	6
	101	5	47141	114	7
	106	8	47500	79	15
444638	106	7	475012R60	80	6
444688	33	41	47697	112	1
444689	101	4	478048	118	11
444699	89	2	48-02471-001-55	125	5
445-25	40	22	480320	33	44
445491	41	3	4816-SS-305	120	1
445568	71	14		157	2
446	174	12		158	1
44618-001	148	49	48922	80	51
446363	152	17	48F-5-6	26	13
44643-9	134	1	49	176	6
446900-1H-110IN	170	10	49001	58	13
44695	136	4	4D839-1R	140	21
4491	30	18	4H2662	9	14
449611	139	16		9	18
45000-7	134	4	5-4860	150	3
450237	173	8	5-53	35	4
45121	133	15	50003-1	58	9
45163	134	6	5000881	107	14
45289-2	134	7	50013	58	3
453689	47	13	50024	58	4
	142	42	50033	114	9
453788	12	7	50081-1	58	6
454542	35	21	501088-02	18	10
45461	80	93	501096-04	18	7
45462	80	93	50451	58	48
454748	138	51	50452-2	58	49
45478	80	4	50662	58	44
45480	80	74	5069	133	16
454815	71	3	51-36-13	163	4
454817	72	1	5103185	65	21
45498	80	13	510688	80	1
45499	80	13	51104	114	8
45516	80	57	5139-22-BD	155	16
455367	128	43	5160-3	15	11
456781	139	24	5167785	114	3
457118	59	14	52112	58	46
4592	128	35	52720	33	24
461 048 C1	30	31	529-13-081	41	5
461044-C1	31	9	5292850	48	14
46331-8	133	9	53	58	8
46358	114	19	5304-125	83	17
46359	114	20		84	18
46360	114	18	5417	174	7
46526	80	49	54254	79	7
46662	114	10	54876 W/LUB.	114	27
46666	114	14	549221	141	25
46671	114	15	55272	33	11
46672	114	16	55337	58	1
46678	114	12	55410	38	7
46679	114	11	55420	38	7
46722	114	13	5561 1-2A	6	5
46725	114	17		9	3
46729	114	6	5570503	122	16

## CROSS REFERENCE INDEXES

## PART NUMBER INDEX

PART NUMBER	FIGURE NO	ITEM NO	PART NUMBER	FIGURE NO	ITEM NO
5570504	122	20	5571245	22	5
5571003	144	6	5571247	94	9
5571004	38	16	5571249	150	8
5571050	146	8	5583303	25	18
5571059	147	1	5604-01	128	20
5571076	15	3	5606-01	128	21
5571101	138	42	56864	81	8
5571102	74	7	57022	33	25
	122	23	57035	33	16
	122	24	571264	23	7
	127	11	5713424	71	1
	143	43	5714128	131	2
5571108	86	20	5714853	137	1
5571109	90	22	572	112	6
5571110	86	9	5730840	114	5
5571111	90	21	5730877	58	16
5571112	87	24	5730941	58	5
5571113	85	9	5730949	58	7
5571117	87	5	5730955	129	12
5571120	122	18	5731603	150	7
5571122	96	20	5731609	43	20
5571125	122	6	5731610	43	21
5571126	94	6	5731641	16	2
5571127	51	9	5731670	149	19
5571128	74	15	5731682	38	3
5571129	74	16	5731875	28	24
5571130	74	13	5731887	174	5
5571131	98	14	5731936	181	6
5571133	157	12	5731939	54	12
	158	11	5731974	139	36
5571135	128	12	5735948	143	37
5571136	97	8	5735950	143	32
5571137	98	5	5735951	143	41
5571138	139	15	5735952	143	40
	165	7	5735953	143	39
5571141	157	1	5735954	143	38
5571142	157	4	5735955	143	36
5571143	138	19	5735956	143	35
5571148	98	11	5735957	143	34
5571149	158	4	5735958	143	33
5571150	157	24	57594-2	133	2
	158	5	57637	80	68
5571151	158	12	5790	128	36
5571154	121	13	57K3603	1	1
5571157	157	16	57K4876	169	KIT
5571159	92	6	580	112	7
5571160	92	8	5808	152	5
5571161	96	14		152	12
5571162	85	1	581005	90	9
5571163	92	16	5842	152	2
5571164	89	19	5843	152	14
5571165	91	2	5844	152	3
5571166	91	1	5845	152	13
5571167	93	6	5846	152	4
5571173	99	4	5847	152	11
5571192	129	22	5848	152	6
	166	3		152	15
5571215	143	30	587-2044-P	41	1
5571217	143	49	58754	30	3
5571218	141	32	59000	58	18
5571227	32	3	5903298	142	40

## CROSS REFERENCE INDEXES

## PART NUMBER INDEX

PART NUMBER	FIGURE NO	ITEM NO	PART NUMBER	FIGURE NO	ITEM NO
59064	58	43	5994908	48	7
5919	134	10		48	11
592-A	112	4	5994911	24	2
59225	30	7	5994912	24	1
59234	30	4	5994917	50	3
5932837	21	10	5994921	142	38
594-A	112	2	5994926	BULK	13
595	110	2	5994931	123	11
5955	33	18	5994942	127	16
5962558	51	11	5994943	111	13
5965789	142	25		112	9
5980715	174	4	5994944	111	13
5981891	51	1		112	9
5983434	115	14	5994951	127	17
5984812	12	9	5994954	127	22
5990382	34	9	5994955	127	20
5994765	141	9	5994969	58	40
5994766	141	9	5994972	20	35
5994770	121	8	5994974	20	20
5994774	22	3	5994975	20	23
5994776	22	2	5994976	20	24
5994777	141	12	5994982	142	28
5994778	141	12	5994992	165	1
5994779	143	9	5994994	34	31
5994780	57	16		165	11
5994782	121	17	5994996	122	14
5994787	124	4	5995012	170	13
5994792	124	6	5995031	139	13
5994793	57	15	5995033	139	13
5994799	84	1	5995041	138	22
5994804	143	15	5995044	122	21
5994805	143	15	5995045	122	25
5994810	57	9	5995053	35	20
5994812	143	5	5995059	165	5
5994813	143	5	5995060	139	19
5994816	57	2		165	9
5994817	57	8	5995061	98	17
5994818	124	8	5995064	138	18
5994820	123	20	5995066	139	17
5994828	121	14		165	8
5994829	121	3	5995067	96	26
5994834	58	26	5995070	122	22
5994836	124	1		125	25
5994837	124	12	5995110	53	1
5994840	123	18	5995111	52	12
5994841	123	2	5995112	54	7
5994852	123	19	5995113	55	1
5994853	123	1	5995135	146	12
5994864	129	4	5995137	141	10
5994865	129	1	5995161	166	2
5994866	21	12	5995165	127	4
5994867	21	7	5995166	127	5
5994868	122	3	5995167	127	6
5994871	75	8	5995168	127	7
5994877	12	13	5995170	43	11
5994893	26	11	5995171	43	12
5994900	34	14	5995174	92	11
	165	14	5995177	36	12
5994904	57	13	5995197	120	9
5994905	24	9	5995198	120	3
5994906	24	6	5995202	120	6

## CROSS REFERENCE INDEXES

## PART NUMBER INDEX

PART NUMBER	FIGURE NO	ITEM NO	PART NUMBER	FIGURE NO	ITEM NO
5995211-A	28	27	6500627	170	KIT
5995214	57	5	6560	128	24
5995215	43	19	6572	134	3
5995218	57	10	66037-G1	163	8
5995235	54	2	6612	133	19
5995238	43	17	661CB	151	12
	166	1	6625	128	23
5995239	43	15	6696	133	20
	165	16	67	38	4
5995245	43	16	6703138	61	2
5995249	138	9	6731-00	KITS	24
5995256	74	10	67346-001	KITS	25
5995301	54	4	6750186	61	3
5995526	128	45	6757563	66	22
5995527	128	46	6758391	64	32
5995528	128	47	67586	80	102
5995535	172	2		81	33
5995536	172	1	6758740	59	3
5D0768	102	14	6758779	59	16
5FL	26	8	67684	14	3
6-1-2248	124	14	6769252	62	13
6-4 100102BA	91	3	6769576	66	24
600092	174	6	6769636	59	24
60023	31	23	6769936	65	1
6030160-802	149	7	6770492	59	2
603A36	12	22	6771851	59	17
6043370-001	KITS	22	6772293	59	15
60470-001	148	63	6772552	59	8
60475-001	148	29	6773311	66	23
60600	80	103	6774322	65	34
	81	34	6777231	64	26
60817	80	30	67804	81	2
6082	80	106	67811	80	84
	81	35		81	5
608488	34	21	67946	5	1
61-10-102-11	138	8	681 883 00 32	125	20
61-2037-03	40	21	681 883 24 01	125	19
6104089-001	149	32	68139	10	20
61153-001	148	21	6831656	68	8
61554	9	2		70	5
615708	174	8	6831679	64	5
61993	81	15	6831680	64	7
61994	81	15	6831704	63	16
62-1	133	27		67	6
62158	80	88	6831774	65	27
62394	31	30	6833915	59	28
6272	128	31	6834327	64	14
62829	80	93	6834333	64	25
62830	80	93	6834453	62	3
6294544	55	10	6834456	62	10
62NTA-4	92	17	6834463	62	16
6322-01	128	28	6834488	68	4
6323	128	33	6834568	62	14
6372	30	30	6834570	66	9
	31	32	6834574	64	44
63910	80	58	6834575	64	13
6402609	42	1	6834594	63	19
6422S01	KITS	23		67	2
6433	128	32	6834662	70	17
6497-09	128	30	6834666	62	15
64999-002	148	34	6834679	63	22



## CROSS REFERENCE INDEXES

## PART NUMBER INDEX

PART NUMBER	FIGURE NO	ITEM NO	PART NUMBER	FIGURE NO	ITEM NO
	67	5		70	1
6834720	68	4	6839268	62	9
6834749	73	1	6839289	71	2
6834908	65	35	6839376	64	6
6834918	65	12	6839525	62	24
6834936	62	5	6839637	65	15
6834938	62	6	6839761	65	32
6834946	62	11	6839996	64	40
6835073	64	15	68425	5	9
6835074	64	17	6876	128	25
6835183	64	2	6880077	65	8
6835321	64	12	6880078	65	9
6835322	64	11	6880079	68	15
	64	37	6880149	72	2
6835323	64	23	6880353	KITS	26
6835369	66	1	6880389	59	21
6835388	62	21	6880418	66	3
	68	12	6880432	66	2
6835439	66	4	6880436	59	20
6835455	66	19	6880819	73	2
6835577	70	21	6880899	59	19
6835580	64	10	6880901	59	26
6835605	63	20	6881352	64	1
6835606	69	3	6881583	61	4
6835755	66	16	6881638	64	3
6836138	63	14	6881898	59	10
	67	8	6881968	64	43
6836139	63	4	6882265	72	3
6836272	66	18	6882721	70	16
6836418	68	9	6882722	64	34
6836419	68	7	6882723	64	36
6836659	70	6	6882764	65	7
6836661	70	4	6882794	68	1
6836714	63	13		68	5
6836799	63	11	6882795	68	5
	67	12	6882796	68	5
6837102	61	9	6882797	68	5
6837255	73	5	6883005	68	16
6837348	71	15	6883192	63	15
6837472	64	33		67	7
6837476	70	15	6883492	64	24
6837484	64	31	6883524	59	9
6837494	70	9	6883703	64	27
6837519	70	2	6883708	70	12
6837562	64	30	6883935	64	22
6837599	64	41	6885128	63	13
6837630	64	19	6885130	63	13
	64	39	6885131	67	9
68378494	65	6	6885132	67	9
	164	3	6885133	67	9
6837976	59	11	6885168	63	9
6838278	65	25	6885213	65	28
6838417	64	20	6885571	71	5
6838418	64	8	68D842	47	12
6838923	63	8		142	41
6838925	63	3	68DX869-2(11.00IN)	142	33
6839010	62	8	68DX869-2(125.0IN)	142	36
6839021	63	23	68DX869-2(35.25IN)	142	32
6839163	63	1	68DX869-2(56.25IN)	142	31
6839209	62	4	68HB-10-8	16	4
6839213	66	7	68NTA-10-8	86	23

## CROSS REFERENCE INDEXES

## PART NUMBER INDEX

PART NUMBER	FIGURE NO	ITEM NO	PART NUMBER	FIGURE NO	ITEM NO
	87	18	73575	33	10
68NTA-4-4	93	11	73579	33	9
	154	18	73587	33	64
	156	10	73644	33	50
68NTA-4-6	87	17	73760	30	15
	92	21	7397798	20	1
	96	32	7397853	142	30
68NTA-6-6	90	12	7409445	89	11
	91	6	7409617	135	4
68NTA-6-8	89	4	7409618	135	3
	90	20	74133	31	5
68NTA-8-6	85	11	7418971	143	48
	86	14	74980	33	17
	87	12	74987	33	19
	94	10	75008	33	38
690-210	138	20	75102	34	34
69324	11	3	75110	81	13
6TMFDFP	48	10	75130	79	19
7-107-70	35	7		80	54
700291	173	3	7526018	40	2
7014965	89	13	7539114	20	2
	90	16	7539130	20	3
70308	83	7	7539131	20	4
70309	83	7	7539201	139	7
70326	83	6	75451	30	12
	84	7	75777	33	5
70470	25	34	75783	33	8
705129	165	15	760	126	1
706	174	2	764-A	126	4
70624	25	2	7641	79	16
7064900	39	22		80	85
70700	11	11	768	126	14
70709	80	13	76985	30	10
70745	KITS	27	77-S	52	18
7077	86	1	772	126	18
7092	33	56	7722048	126	13
71035	33	28	7722333	52	14
71038	33	65	7723309	52	13
71045	33	22	773	126	16
71046	33	23	77303	30	13
71164	33	45	7731428	52	3
71180	30	22	77452	33	34
71181	30	32	77493	33	36
71189	30	2	77976	31	2
713804024	170	4	77S-11C	52	17
715	174	3	78099	33	48
72218-C	80	95	78136	33	43
73009	31	11	78138	33	60
731-01	128	19	78412	33	6
7320658	40	3	78420	33	12
73447	33	7	78432	33	49
73450S	33	1	78625	30	29
73498	33	46	78744-1	170	11
73502	33	40	78882	33	4
73503	33	61	78944	79	12
73515	33	37	78983	30	6
73543	30	14	78990	30	27
73545	30	34	78991	30	11
73546	30	24	78997	30	16
73547	30	23	79006	31	29
73571	33	42	79017	31	31

## CROSS REFERENCE INDEXES

## PART NUMBER INDEX

PART NUMBER	FIGURE NO	ITEM NO	PART NUMBER	FIGURE NO	ITEM NO
79022	30	28	8378662	40	6
79024	31	7	842110	116	2
79027	31	28	842920	23	5
79028	30	35	842938	23	18
79029	30	17	842941	23	16
79031	31	10	842961	23	20
79035	30	8	842964	23	8
79036	31	26	85-11-160-17	138	2
79043	31	1	85-34-101-20	138	3
79045	30	1	85-47-101-15	138	4
79070	30	33	851-202994	13	6
79071	30	25	85404	80	8
79123	33	53	85406	80	13
79138	33	59	85429	80	73
79144	33	39	85437	80	63
79313	30	36	85438	80	69
79337	33	58	85486	81	24
79363	80	38	85991	80	72
79388	33	54	85994	80	45
79390	33	21	85997	80	70
79413	33	57	86-3744750	34	23
79470	81	9	8622361	65	5
7973326	167	9	8622757	63	7
79903	83	22	8623262	71	8
	84	23	8623263	71	7
8-127-305-185	170	2	8623484	66	17
8-702-447247	170	3	8627650	65	10
8-8 010202B	16	10	8675779	BULK	11
800412-612	151	14	8675779-17	12	16
8017	133	17	8694464	39	19
804023	83	2	8710557	BULK	2
804024	84	17	8710557-10	5	23
804284	84	3	8712058	12	18
804285	84	5	8712289	132	9
804304	84	16	8741648	39	18
804365	84	10	8741650	39	24
804378	83	9	8741651	39	23
804380	83	8	882-1003400	KITS	28
804385	84	4	890204	170	12
804447	84	22	8909-01	128	29
804703	84	2	89452-8	15	4
804830	84	22	89899	83	3
804880	84	1	8BCO	120	7
804881	84	1	8L8F	20	27
804883	84	1	90031	80	42
804884	84	22	90069	80	17
804885	84	22	900Y73	35	1
805636	84	6	902-06-47-510	115	1
805896	84	9	902-27-44826	115	8
806-01	128	18	90206	80	40
808297	84	8	90208	79	5
8121 028 156	170	1	90325	80	14
813132	83	1	90414	80	11
81379	80	10		83	15
824936-12	171	8	90417	80	15
8288704	16	1	90419	80	23
829-4151	18	4		80	39
8294151	18	1	90422	79	3
8335233	39	20	90538	80	83
8338566	40	8		81	4
8338567	40	7	9079	38	10

## CROSS REFERENCE INDEXES

## PART NUMBER INDEX

PART NUMBER	FIGURE NO	ITEM NO	PART NUMBER	FIGURE NO	ITEM NO
9079A	38	8	9414876	62	12
9080A	38	11	9415163	160	7
90873	80	79	9415346	35	2
	81	18	9415927	139	21
90876	80	97	9416018	43	18
	81	6		163	1
90898	79	18	9417033	29	12
	80	55	9417722	59	13
909301	35	8	9417948	128	6
90943	80	105	9417953	20	19
	81	36		24	4
9095	34	18		48	5
91133	79	8		52	8
91136	80	75		108	25
9115	34	3		138	13
9129386	167	11		139	11
913020	18	5		141	5
91302406	18	11	9418304	138	14
91431	BULK	5		141	4
9148003	21	16	9418725	52	7
91552	81	16	9418918	16	8
91553	81	16		85	13
91554	81	16		86	17
91555	81	16		87	13
91556	81	16		139	10
91557	81	16		141	11
91558	81	16	9418932	15	1
91559	81	16		22	13
91560	81	16		128	9
91561	81	16	9418992	86	2
91562	81	16	9418993	108	26
91564	81	16	9419002	56	3
91566	81	16	9419006	138	26
91568	81	16	9419032	74	14
91572	81	16		87	1
91576	81	16	9419045	90	1
91580	81	16	9419143	142	51
91584	81	16		157	7
91588	81	16	9419145	127	19
91592	81	16	9419563	48	3
91596	81	16	9419871	22	6
91600	81	16		29	15
91602	81	16		86	6
91604	81	16		87	4
91606	81	16		92	23
91608	81	16		96	23
91610	81	16		101	3
91611	81	16		141	7
91612	81	16		142	3
91613	81	16	9420022	46	3
91614	81	16		54	6
91615	81	16	9420065	56	15
936-01	128	27		115	15
93604132	31	13	9420462	86	5
9409037	59	23		87	3
9410981	74	1		92	22
9411109	74	6		107	57
9411382	12	8	9420759	65	16
9411893	58	36	9420905	62	17
9413534	51	4	9421021	47	8
9414215	62	19		58	35

## CROSS REFERENCE INDEXES

## PART NUMBER INDEX

PART NUMBER	FIGURE NO	ITEM NO	PART NUMBER	FIGURE NO	ITEM NO
	142	53		98	9
9421077	20	22		101	1
	36	11		123	17
9421196	36	10		143	24
9421235	143	25	9427615	149	38
9421330	34	24	9428039	136	7
9421432	20	8	9428574	142	29
9422277	5	15	9428848	143	19
	22	10	9429635	64	9
	46	2	9429661	29	3
	54	1	9429691	32	2
	56	18	9429956	39	27
9422293	52	1	9430677	45	7
9422295	16	11		124	15
	20	31		158	6
	24	7		169	24
	38	15	9430975	121	2
	39	15	9430985	117	4
	45	10	9430987	117	3
	47	16	9431456	65	17
	52	10	9431996	63	24
	74	9		63	25
	85	15	9431997	63	17
	86	12		63	27
	87	16	9431999	63	2
	90	5		67	13
	124	2	9432124	64	28
	148	69	9432125	64	42
	152	16	9432185	70	22
	158	10	9432194	22	4
	169	26	9439510	140	6
	170	7		151	10
9422305	22	16	9439513	143	44
	58	23	9442937	142	47
9422307	2	9	94807A026	161	6
	131	13	94810	80	67
	135	1	9504-08	171	4
	137	5	9507-10	147	4
9422309	117	1	951348	81	1
	121	18	95206	81	20
9422538	141	27	95207	80	3
	153	4		80	99
9423490	143	10	95214	80	64
9423959	96	21	95215	80	65
9424098	62	22	95216	80	66
	64	29	952A14	12	2
	68	13	957291	139	35
9424338	87	19	96-100	176	5
9424899	72	4	96-14AM	163	2
9425098	21	1	96271	80	108
	143	26		81	32
9425117	20	29	96381	80	62
9425118	150	9	96916	80	35
9425179	44	8	9718274	140	9
9426916	63	18	9718275	140	9
	63	26	9722273	56	1
9427321	22	1	97231	31	14
	28	30	97252	31	17
	56	6	97253	31	19
	57	14	97309	31	15
	97	11	97706	31	4

## CROSS REFERENCE INDEXES

## PART NUMBER INDEX

PART NUMBER	FIGURE NO	ITEM NO	PART NUMBER	FIGURE NO	ITEM NO
97799	33	52		142	43
97800	33	51	B1821BH031C150N	9	5
97827	31	16		125	18
9797	80	19	B1821BH038C075N	5	18
9803	80	77		6	1
	81	29		47	3
984-04-004-294	75	1		54	5
98853	81	22		56	9
988A17	12	3		61	1
990529	34	11		65	36
990530	34	13		127	3
99437559	20	5		128	37
997961	34	12		139	5
A-4263-36	140	12		142	2
A-A-59440/1-005	22	14		157	14
A001-09-0555	29	17	B1821BH038C088N	12	6
A06-17158-000	125	3	B1821BH038C125N	12	5
A17004-1	92	18		13	3
A21/09009/2	156	2	B1821BH038C138N	114	26
A22-35189-001	125	1	B1821BH038C150N	51	7
A22-38640-001	125	4		149	17
A22-38643-000	125	7	B1821BH038C175N	20	9
A5044	92	25	B1821BH038C200N	149	11
A6	154	5	B1821BH038C400N	128	2
A60582-G1-1	163	5	B1821BH038F125N	59	18
A60611-G1	163	9	B1821BH044C088N	52	22
A60615-G1	163	7	B1821BH044C125N	143	45
A96-60	114	21	B1821BH044C425N	5	20
AA-1460-AR-R	170	16	B1821BH050C125N	125	16
AA-1460-AR-S	170	15		167	32
AA-2035-2	170	17	B1821BH050C150N	127	15
AA-29494-228	78	2	B1821BH050C175N	29	1
AA52463-B04	41	6	B1821BH050C225N	169	8
AM GENERAL #15	154	1	B1821BH050C500N	167	27
AM GENERAL #16	156	1	B1821BH050F175N	28	33
AN365-1024A	128	15	B1821BH063C150N	58	29
AN915-3	94	12	B1821BH063C200N	167	4
AN960-416	19	3	B1821BH063F175N	84	26
AN961-816	130	32	B1821BH063F225N	83	25
AS15003-4	115	7	B1821BH075C225N	167	20
ATT-G915	141	22	B1821BH075C400N	2	1
AX-0615	23	1	B296-08	145	5
B1000AS	148	70	B296-18	145	6
B1821BH025C050N	142	9	B60585-G3	163	14
B1821BH025C063N	124	13	B66043-G1	163	3
B1821BH025C075N	143	29	BA-8922	15	12
	157	19	BD809990	63	21
	158	13		67	4
	169	14	BL1654-100	161	2
B1821BH025C100N	52	4	BSP-42	139	18
B1821BH025C250N	71	12	C-1100-2-18	155	13
B1821BH025C300N	71	11	C-1353	156	16
B1821BH025F063N	168	4	C-1703	155	8
B1821BH031C075N	16	17	C-971	155	14
	24	3	C-972	155	15
	39	12	C1703	156	7
	47	10	C31038-5618	141	1
	52	5	C31072-1024	138	17
	124	5	C3359X2	42	6
	138	12	C60539-G1	163	13
	141	6	C60540-G1	163	11

## CROSS REFERENCE INDEXES

## PART NUMBER INDEX

PART NUMBER	FIGURE NO	ITEM NO	PART NUMBER	FIGURE NO	ITEM NO
CB-1120-3	21	5	D-842981	23	10
	143	14	D0HZ2325-C	104	7
CB-1125-12	2	7		105	11
CBA24-500	22	17	D1177	106	1
CBA28-800	137	3	DA-7500-497	134	2
CBM21389	33	32	DA35100-535	133	10
CDV-1311	16	7	DA35100-536	133	10
	120	2	DC8211	39	4
CET-F80-16	174	10	DC8217	39	7
CIT16	174	9	DC8218	39	3
COV-0509	96	12	DC8226	39	5
	98	13	DC8228	39	8
	100	2	DCL6N-10	115	10
COV-0511	96	19	DIN912-M5-0.80X10MM	54	3
COV-0709	56	12	E-116D5	12	21
	58	38	E1ADDN7025A	59	7
	98	20	EE-101241	53	5
COV-0711	56	10		55	6
	97	7	ER-16228-1	119	14
COV-0909	97	3	ER-16439-1	119	1
COV-1013	56	4	ER-24926	119	9
COV-1109	98	1	ER-72126	119	3
	99	5	ER-82141	119	8
	100	4	ER-93765	119	6
	157	25	ER-93978	119	5
COV-1109Z1	5	25	ER-93983	119	4
COV-1111	158	9	ER-94107	119	12
COV-1309	97	9	ER-97043	119	15
	99	7	ER-97066	119	13
COV-1311	48	4	ER-99083	119	11
COV-1313	99	2	ER-99401	119	7
COV-1413	56	5	ERS-027491-00S	119	2
COV-1509	98	19	ERS-27549-PL	KITS	1
	100	7	FT200135	160	9
COV-1709	97	4	FW35-S05956	129	6
	157	18	G-46659	89	8
	158	3		94	8
COV-2109Z1	98	6	G167084	43	10
	99	10		154	15
COV-2111	74	11		159	2
	158	8	G9414711	140	8
COV-2113	98	4	G9419337	20	15
COV-2509	99	9	G9422301	22	9
	100	8		127	12
COV-2511	98	21		149	36
CP280X	75	2	G9423547	141	8
CP72NDWT	75	9		142	56
CPL6N8	115	6	G9425534	131	9
CPR104420-1	BULK	12	G9430783	29	6
CPR104420-1-13IN	154	19	GP-0369	34	28
CPR104420-1-AR	156	11	GP-0489	34	22
CPR104420-2	BULK	7	GP-0490	34	30
CPR104420-3	BULK	8	GP-0550	34	32
CPR104420-4	BULK	9	GP3STYLXYRACLR/T/11.0		
CS-H6-24-21	115	5	OR22.50/G/	113	1
CS-H6-24-49	75	3	GS-3126-SF	156	5
CS-H7-20-14	75	12	GS-3127	155	2
D-842908	23	4	GS-3129	155	9
D-842909	23	6	GS-3130	155	9
D-842910	23	15	GS-3131	156	3
D-842911	23	9	GW-7	154	16

## CROSS REFERENCE INDEXES

## PART NUMBER INDEX

PART NUMBER	FIGURE NO	ITEM NO	PART NUMBER	FIGURE NO	ITEM NO
H-38	130	15	HV029254	160	17
H-403-K	112	3	HV029255	160	18
H1001414	77	24	HV029257	160	15
H1004768	77	15	HV031102	160	21
H1004772	77	9	HV031106	162	2
H1004773	77	9	HV031833	161	7
H1004778	77	5	HV032510	162	12
H1004779	77	13	HV032888	162	3
H1004781	77	20	HV032889	162	17
H1004782	77	6	HV033597	162	11
H1004783	77	21	HV10667	162	13
H1004784	77	2	HV212699	160	1
H1004785	77	14	HV212802	161	1
H1004787	77	22	HV221917	160	14
H1004790	77	11	HV221918	160	13
H1004793	77	8	HV222596	160	8
H1004800	77	3	HV222597	160	2
H1004801	77	3	HV222601	160	11
H1004802	77	3	HV222819	160	10
H1004803	77	3	HV222854	161	4
H1004804	77	4	HV222855	161	3
H1004815	77	12	HV223168	161	9
H1004917	77	1	HV223581	162	1
H1005632	KITS	4	HV25118	162	15
H1005725	77	17	HV31104	162	16
H1005726	77	18	J 24171	175	1
H1006107	77	7	J 24192	177	2
H1006118	77	19	J 24193	177	3
H1006120	77	19	J 24194	177	4
H1006388	76	1	J 24196	177	6
H38C-2619	157	3	J 24197	177	7
HB-1281	77	10	J 24198	177	8
HD54-18-8PN	53	4	J 24200	177	9
HD54-24-16PN	55	4	J 24202-1A	175	2
HD54-24-19PN	55	5	J 24202-4	175	3
HD56-18-8SN	49	3	J 24204	178	1
	49	6	J 24208-C	178	5
HD56-24-16SN	52	20	J 24209	178	6
	53	7	J 24217	178	8
HD56-24-19SN	54	8	J 24218-2	179	1
HF478K	111	4	J 24310	179	4
HFB640002	KITS	2	J 24315	179	5
HFB640003	KITS	3	J 24365	179	9
HFB64066	118	1	J 24368	179	8
HM-212011	111	5	J 24420	179	7
HM212049X	111	3	J 24447	180	1
HM807010	80	91	J 24453	180	2
HP-200	155	1	J 26282	180	4
HPC3970	59	5	J 26401	180	5
HTM-350	16	3	J 26598-A	180	6
HV016814	161	10	J 26899	182	4
HV020329	160	4	J 28489	180	8
HV021997	162	8	J 28525	180	9
HV022415	162	9	J 28646-A	181	1
HV023962	160	3	J 29198-3	181	3
	161	5	J 33079	181	4
HV025482	162	5	J 33080	182	1
HV026970	162	10	J 3387-2	173	1
HV027308	160	20	J 3453	173	7
HV028000	160	5	J 7872	173	2
HV028579	162	6	J 8092	177	1



## CROSS REFERENCE INDEXES

## PART NUMBER INDEX

PART NUMBER	FIGURE NO	ITEM NO	PART NUMBER	FIGURE NO	ITEM NO
J 8129	181	5	M/145-20022	86	16
J-2416-A	178	7	M/145-20024	96	22
J-24195	177	5	M/145-20038	BULK	10
J-24203	177	10	M/162-20014	165	13
J-24205-A	178	2		171	10
J-24221	179	3	M/162-20015	165	12
J-26487-B	173	6		171	11
J-3409-C	181	7	M/163-20002	2	11
J24201	182	2	M/163-20010	138	40
J24207	178	3	M/163-20011	138	41
J24210	178	4	M/163-20013	138	37
J24219	179	2	M/163-20014	138	39
J24314	182	3	M/163-20015	138	38
J24369	179	6	M/164-20001	146	1
J24534	180	3	M/164-20002	146	7
J26997-A	180	7	M/164-20003	146	2
J28684	181	2	M/164-20004	146	3
J3216X0H	62	18	M/164-20017	146	10
JF44447	62	23	M/164-20018	146	11
	68	14	M/207-20033	143	42
JM511910	80	7	M/219B-20001	121	7
K-113-7	156	12		122	10
K-337	156	13		123	14
K-500-CH-0527	31	3		129	3
K-549	156	14		133	4
K060436	27	6		135	7
K2	154	11		136	8
K2-SF	154	12		143	28
KFS-5-G	20	21	M/219B-20002	15	14
L-10-BFS-5480-X-9	116	12		29	2
L-10-MNS-500-X-9	103	2		47	9
	104	2		57	3
	105	2		98	12
	116	13		122	17
L-18-RT-806-A-11	116	11		128	13
L-24-SV-5043-A-14	116	14	M/219B-20003	20	14
L-28VU5035A-11	116	5		74	3
L-6-PM-11	116	8		98	16
	116	15		106	3
L-638C2GS	12	23		106	5
L14-MN-2	116	9		122	9
	116	16		127	10
L14-MN4	116	6		143	16
L6451-95	126	21	M/241G-20003	146	4
L6NYS12-39	115	12	M/243D-20002	126	20
L6NYS16-16	115	4	M/25-20004	121	12
L6NYSM22-5	115	11		135	5
LP-HC39-3	75	4		143	17
M-A162-20018	18	9	M/25-20005	121	1
M-C207-20014	29	13		122	8
M/10-20010	123	8		123	9
M/10-20044	123	7		129	2
M/10-20046	141	16		133	1
M/10-20066	123	5	M/25-20010	137	4
M/10-20078	122	1	M/25-20012	57	6
M/10-20105	2	3		121	5
M/10-20133	90	15		122	4
M/142-20003	138	32		123	12
M/145-20021	85	4		125	15
	87	9		129	5
	92	19		143	20

## CROSS REFERENCE INDEXES

## PART NUMBER INDEX

PART NUMBER	FIGURE NO	ITEM NO	PART NUMBER	FIGURE NO	ITEM NO
M/25-20013	57	7	M/362-20017	2	6
M/25-20014	47	17	M/362-20018	21	2
	57	1		143	13
	98	10	M/362-20020	22	15
	122	5	M/49A-20006	142	24
M/25-20015	121	11	M/70-20099	140	3
M/25-20016	15	13	M/S19B-20001	125	14
	47	18	M001094125	32	4
	128	14	M017095792	33	55
M/25-20019	124	9	M047095971	33	27
	126	22	M11033-1	163	6
M/25-20022	98	18	M13486-1-3-168	169	3
	143	8	M13486-1-9-12	169	23
M/25-20028	116	1	M1830-50059	KITS	5
M/279-20001	131	5	M2130808-8-8-8- 69.00	16	9
M/282-20054	143	3	M2130837-10-10- 10-		
M/282-20056	143	6	42.375	16	12
M/283-20002	136	1	M23053/4-303-0-12	169	21
M/283-20003	136	1	M355PG	126	19
M/283-20004	136	1	M402-07	145	1
M/31-20009	121	4	M4109-01-12-00B	94	15
M/32-20002	140	15	M45913/1-4CG5C	125	8
M/32-20010	121	6	M45913/1-5CBB	125	11
M/32-20075	142	55		125	21
M/32-20108	143	27	M45913/1-6CG5C	23	19
M/32K-20001	121	9	M45913/1-8CG5C	125	10
M/32M-20003	143	21	M45913/3-4CG8C	169	18
M/32X-20001	131	11	M77795146	33	35
M/352-20001	114	23	M842-14	145	3
M/357-20009	87	8	MA078-21009	140	19
M/357-20012	86	22	MA10-20125	158	7
M/357-20055	87	10	MA132D-20000	143	46
M/357-20057	87	11	MA137-20003	144	8
M/357-20061	88	6	MA145-20001	157	22
M/357-20062	92	15	MA145-20018	120	4
	93	5	MA145-20029	159	5
M/357-20063	93	12	MA145-20030	159	4
M/357-20066	93	9	MA152B-20000	153	10
M/357-20067	93	8	MA162-20022	164	2
M/357-20069	88	12	MA162-20023	24	8
M/357-20070	91	5		164	5
M/357-20071	93	14	MA162-20039	164	4
M/357-20072	93	16	MA163-20004	15	17
M/357-20073	96	8	MA191B-20004	39	16
M/357-20074	94	4	MA207-20025	143	42
M/357-20075	85	16	MA207-20026	143	47
M/357-20102	92	28	MA207-20036	141	17
	96	2	MA207-20059	138	44
M/357-20116	87	23	MA207-20072	55	20
M/357-20129	89	3	MA207-20073	55	19
M/362-20002	57	18	MA207-20089	35	9
M/362-20003	28	31	MA207-20093	142	12
	29	11	MA207-21362	36	8
M/362-20004	136	5	MA207-21962	162	14
M/362-20005	131	12	MA207-22589	143	31
M/362-20006	117	2	MA207-22703	45	1
	121	19	MA207-22885	37	12
M/362-20007	135	2	MA207-22886	37	13
M/362-20013	2	8	MA207-22887	37	14
M/362-20015	2	10	MA213-20002	142	16
	137	2	MA216-20000	131	6

## CROSS REFERENCE INDEXES

## PART NUMBER INDEX

PART NUMBER	FIGURE NO	ITEM NO	PART NUMBER	FIGURE NO	ITEM NO
MA217-21012	31	6	MB242A-20116	20	17
MA219-21064	132	6	MB242A-20118	20	34
MA242A-20014	133	3	MB242A-20166	142	7
MA242A-20154	157	8	MB243B-20001	123	3
MA242A-20165	141	19	MB243B-20003	142	17
MA242A-20179	143	23	MB245-20004	34	17
MA242A-20186	90	2	MB245-20006	165	4
MA25-20037	141	18	MB25-20026	32	1
MA25-21250	132	3	MB269A-20000	29	5
MA25-21251	132	7	MB269A-20011	128	10
MA269A20002	139	34	MB272-20001	128	3
MA273-20000	141	21	MB279-20000	131	4
MA283-20000	138	29	MB282-20096	142	13
MA283A-21005	161	8	MB284A-20002	140	4
MA284-21060	132	1	MB284A-20004	140	20
MA285-20001	39	25	MB284A-20005	139	31
MA292-21150	37	15	MB284A-20014	138	35
MA293-20002	122	11	MB284F-20001	46	5
MA293-21000	15	10	MB292-20001	20	16
MA293-21001	15	9	MB31-20008	121	16
MA308B-20001	44	3	MB319-20007	12	12
MA310-21170	37	17	MB319-20019	157	23
MA310-21173	37	11	MB32-20011	127	13
MA32-20015	150	5	MB32-20044	139	12
MA339-20000	114	2	MB32-20055	20	26
MA35-21076	132	2	MB32-20056	20	11
MA369-21001	128	17	MB32-20057	20	28
MA47-20002	128	38	MB32-20064	106	2
MA49A-20002	153	11	MB320-20006	91	24
MA49A-20005	142	23	MB320-20011	5	24
MA52-21008	132	4	MB332-20000	131	7
MA52-21009	132	8	MB34-20000	131	8
MA73-20011	51	8	MB352-20000	114	22
MA7821010	140	19	MB362-20001	18	14
MA95-21004	37	9	MB70-20054	140	11
MB10-20034	122	12	MB70-20111	35	10
MB10-20093	97	5	MB73-20002	48	9
	98	7	MB73-20003	48	12
	100	3	MB73-20004	48	8
MB10-20123	138	45	MB73-20005	48	2
MB10-20132	90	18	MB73-20006	51	10
MB137-20001	144	1	MC014-20004	139	3
MB142-20001	138	15	MC10-20009	123	10
MB142-20005	139	23	MC10-20043	123	13
MB147-20001	26	10	MC10-20065	123	15
MB162-20000	139	22	MC10-20067	171	5
	165	10	MC10-20077	122	2
MB162-20001	165	2	MC10-20079	21	8
MB162-20020	165	3	MC10-20096	122	7
MB163-20005	15	16	MC10-20097	122	13
MB163-20012	160	22	MC10-20103	52	11
MB190-20000	34	6	MC14-20003	139	3
MB190-20001	34	8	MC142-20002	138	23
MB201-201-20000	140	13	MC147-20000	26	4
MB207-20015	29	4	MC152-20004	126	23
MB219B-20000	116	3	MC207-20022	147	5
	124	7	MC242A-20088	123	6
	126	24	MC25-20001	125	24
MB241A-20002	21	11	MC282-20064	141	15
MB241A-20003	21	15	MC283-20001	136	1
MB242A-20087	139	9	MC284A-20001	140	16

## CROSS REFERENCE INDEXES

## PART NUMBER INDEX

PART NUMBER	FIGURE NO	ITEM NO	PART NUMBER	FIGURE NO	ITEM NO
MC284A-20003	140	17		131	1
MC284A-20006	144	2	MS15565-3	41	2
MC284Y-20001	115	13	MS15795-842	128	44
MC292-20000	57	4		142	26
MC319-20013	123	21	MS16627-1137	102	25
MC319-20018	157	27	MS17829-3C	142	22
MC32-20045	142	4	MS17829-5C	152	8
MC32-20050	142	54		152	19
MC32-20051	142	6	MS17829-6C	148	24
MC32-20058	21	4	MS18009-6015	37	10
MC32-20062	39	13	MS20659-105	31	8
MC32-20066	141	3	MS20659-108	169	20
MC32-20076	86	19	MS20913-1S	22	11
	87	20	MS20913-6S	167	31
MC32-20103	143	27	MS21044D3	102	19
MC32M-20001	143	21	MS21083-N06	141	24
MC32X-20000	131	11	MS21318-48	167	10
MC32X-20002	135	6	MS21333-103	169	12
MC365-20002	50	2	MS21333-106	56	2
MC365-20003	50	1	MS21333-111	38	13
MC365-20004	49	1	MS21333-114	16	14
MC365-20005	49	4	MS21333-115	16	15
MC65-20000	122	19	MS21333-122	170	8
MC78-20002	138	7	MS21333-125	157	20
MD10-20042	142	35	MS21333-127	56	8
MD10-20045	141	16	MS21333-21	97	10
MD10-20070	141	2		98	15
MD163-20009	138	36	MS21333-75	56	14
MD164-20000	146	9	MS24615-13	139	32
MD207-20021	131	10	MS24665-134	20	32
MD241-20015	138	5	MS24665-153	58	10
MD241-20019	138	1	MS24665-281	58	50
MD242A-20005	29	14	MS24665-283	58	30
MD282-20046	141	20	MS24665-418	103	14
MD282-20053	143	3		104	13
MD282-20055	143	6		105	14
MD282-20065	143	4	MS24665-425	116	10
MD32-20072	35	13	MS24665-497	122	15
MD32-20073	142	1	MS24665-498	131	3
MD32-20074	142	55	MS24665-499	77	23
MD32K-20000	121	10	MS24665-501	77	16
MD32K-20002	2	2	MS24665-624	123	4
MD63-20008	138	6	MS25036-108	169	4
MD70-20098	140	3	MS25036-154	169	1
ME241G-20002	146	4	MS25127-E3	34	5
ME282-20059	142	28	MS27129-11	146	5
ME282-20063	138	33		153	13
ME31-20033	128	1	MS27183-10	35	11
ME32-20092	46	4		71	4
ME32-20093	46	7		96	11
ME324-20000	150	1		138	24
ME63A-20000	46	1		140	1
MS-2002-18	130	33		141	29
MS122032	19	4		142	18
MS15001-1	115	9		143	11
	126	5		169	13
MS15002-1	75	5	MS27183-11	160	23
MS15003-1	75	6	MS27183-12	125	12
	75	10		125	22
	75	13	MS27183-14	6	2
	116	4		25	26

## CROSS REFERENCE INDEXES

## PART NUMBER INDEX

PART NUMBER	FIGURE NO	ITEM NO	PART NUMBER	FIGURE NO	ITEM NO
	101	2		168	2
	107	58		171	2
	127	2	MS35336-21	38	5
	128	4	MS35338-139B	35	17
	138	50		138	25
	149	3		140	14
MS27183-16	5	22		141	30
	29	8		142	50
MS27183-18	125	9		151	22
	169	11		157	6
MS27183-21	5	8	MS35338-42	40	9
	127	18	MS35338-43	37	5
MS27183-42	34	26		42	4
	92	12		43	23
	147	2		107	51
MS27212-2-16	37	1		114	4
MS28775-008	109	20		171	7
MS28775-115	58	34	MS35338-44	20	12
MS3367-1-0	120	8		99	8
	169	2		115	3
	170	9	MS35338-45	9	6
MS3367-1-9	162	20		23	12
MS3367-3-9	74	12		43	7
	159	3		111	12
MS3367-7-9	96	3		127	8
	97	1		144	5
	99	1		148	11
	100	6		149	23
	170	9		150	10
MS35190-239	141	26	MS35338-46	18	16
MS35190-287	140	10		39	9
MS35190-288	73	4		47	4
MS35190-305	138	31		114	25
MS35191-272	147	6		142	8
MS35206-242	40	10		149	8
MS35206-243	33	26		149	26
MS35206-245	138	48	MS35338-47	5	21
MS35206-263	47	22		29	7
	92	13		33	2
	138	16		79	14
	142	27		80	43
	142	49		162	7
MS35206-280	35	19		169	7
	43	6	MS35338-48	1	3
	138	11		40	17
	171	1		61	7
MS35206-284	142	10		65	2
MS35207-262	15	5		66	14
	43	3		167	29
MS35207-269	168	9	MS35338-50	167	5
MS35207-284	168	7	MS35338-51	167	7
MS35307-308	160	12		167	21
	160	19	MS35338-67	22	12
MS35307-332	144	4		74	17
MS35307-357	138	46	MS35340-45	107	54
MS35307-389	57	17	MS35340-48	15	2
MS35308-458	5	11		28	32
	6	19	MS35340-49	58	41
MS35333-41	39	26	MS35478-1073	39	6
	124	11	MS35489-10	56	7
MS35335-33	138	10		142	21

## CROSS REFERENCE INDEXES

## PART NUMBER INDEX

PART NUMBER	FIGURE NO	ITEM NO	PART NUMBER	FIGURE NO	ITEM NO
MS35489-11	39	11		161	11
	56	11	MS51862-35	41	4
MS35489-13	58	25		146	6
MS35489-14	93	2		153	12
MS35489-19	56	13	MS51862-39	38	6
MS35489-51	141	13	MS51869-24	140	2
MS35489-6	163	16	MS51943-39	169	10
MS35489-72	169	5	MS51952-2	88	4
MS35649-202	37	4		91	22
	47	19	MS51953-9	28	2
	47	23	MS51957-45	58	2
	139	2	MS51959-46	39	17
	142	52	MS51959-84	155	10
	162	19	MS51967-14	48	1
MS35650-302	34	25		128	11
	42	5		167	30
	43	24	MS51967-17	29	10
	58	15	MS51967-2	20	13
	107	50		35	16
	171	6		40	16
MS35691-17	20	10		140	7
MS35691-33	157	5		141	31
MS35691-5	19	5		160	24
MS35692-109	126	15	MS51967-20	27	4
MS35751-75	103	10		167	17
	104	10	MS51967-23	167	8
	105	10	MS51967-5	43	8
MS35764-1297	62	25	MS51967-6	23	11
MS35810-32	20	6		48	6
MS35842-11	26	5		124	10
MS35842-14	26	3	MS51967-8	22	7
MS35869-45	16	16		39	10
	96	29		57	11
MS39162-8	16	5		128	5
MS39182-8	89	16		142	5
	90	14		149	27
MS39230-4	89	17	MS51968-14	167	35
MS45904-68	37	2	MS51968-2	168	1
	40	14	MS51968-20	103	4
	52	6		104	14
MS45904-72	51	2		105	4
	54	14	MS51968-27	133	22
MS51092-1	13	2	MS51968-5	20	18
MS51095-416	61	8	MS51968-8	149	4
	65	3	MS51981-16	163	15
MS51097-113	83	16	MS51988-7	103	9
MS51330-1	40	1		104	11
MS51412-1	141	23		105	9
MS51412-2	169	16	MS521301A221R	BULK	4
MS51528B8	120	5	MS53047-1	40	5
MS51845-4	96	31	MS53063-3	171	3
MS51846-6	96	17	MS75004-1	48	13
MS51849-76	47	7	MS75021-2	52	16
	169	15	MS75119	130	31
MS51850-86	37	3	MS90725-109	74	18
MS51861-16C	140	5	MS90725-111	167	14
MS51861-24	107	44	MS90725-113	167	22
MS51861-45	20	7	MS90725-165	167	24
	37	6	MS90725-187	2	5
MS51861-46	41	8		167	6
MS51861-67	35	18	MS90725-31	58	39

## CROSS REFERENCE INDEXES

## PART NUMBER INDEX

PART NUMBER	FIGURE NO	ITEM NO	PART NUMBER	FIGURE NO	ITEM NO
	65	11	S-28466-A	78	1
	71	9	S-28467-A	78	3
	111	11	S-285	7	7
MS90725-34	23	13	S-4201	156	8
	127	9	S-46-AS	151	25
MS90725-36	23	14	S-603	5	7
	125	2		6	20
MS90725-6	33	33	S-604	5	12
MS90726-134	58	42		6	17
MS90726-60	51	6		10	2
MW-110-4	154	8	S-626	9	7
N-30096-L	86	24	S-710-1	156	15
N-36	128	26	S-738-16	26	2
N1128-1	169	9	S-773	155	6
N20415PA	89	15	S-842900	22	18
	90	6	S-911-B	9	10
N3212	169	17	S-932-B	25	17
NAS1351-3-6	33	63	S00100500A	9	16
NAS1408A6	97	12	S1097	10	12
	98	3	S121873S081-112	139	29
	107	59	S1490	155	12
	127	1	S190C	10	7
	138	49	S19151	94	1
	143	18	S254	155	11
	157	21	S320C 3/4TON	128	42
NU-HX6-24-14	115	2	S4055	128	41
P49787	28	25	S4205	156	4
	108	2	SA8922	15	15
P92A	80	56	SAZ4401W	43	5
PH-760	126	11	SD31361	107	56
PM22-4	74	4	SE RUR33-4	75	7
PP-1019	69	1	SERUR25-1	75	14
	70	13	SF-M-A207-20058 REV A	KITS	7
PS2070	44	4	SF-M-C284A-20007	144	7
QS300-M52H	159	6	SF-MA191A-20000	37	7
R-57	128	34	SIE/481STUDS	125	6
R-64496-120	169	6	SPRA-KLEER#9	154	7
RCJ31	86	15	SS1090	50	4
	87	14		53	3
RCSK 19524	170	14		55	9
RK-63506	KITS	6	SSLQ-64	142	15
RL622	12	14	SSLQ-66	141	14
RR-C-271D	BULK	1		142	34
RRC271BTY2CL2DIA072	126	10	SSP-42	150	2
S-1002-A	9	12	SSP-62	34	7
S-117	10	5	SSP-64	150	6
S-122-C	11	8	SSP-66	150	4
S-129	5	13	SSPQ-41	55	21
S-158-KB	151	15	SSPV-86	138	21
S-159-B	19	2	SST4S	56	16
S-16255	25	28	T0015114TB	31	20
S-18-AR-RT-CP	139	20	TA330-10-10-R	167	3
S-189-C	14	1	TFTLN-1000	174	11
S-213-A	5	6	TFTLN-2500	181	8
S-2224-4	155	3	TM3S10-C	159	1
S-223	6	22	TR28454	28	27
	10	1	U-500	21	9
S-2280	155	4	VP-0081	34	29
S-2286	1	8	W-126	154	14
S-2360	155	7	W-22-L-13	154	2
	156	6	W-22-L-27	154	17

## CROSS REFERENCE INDEXES

## PART NUMBER INDEX

PART NUMBER	FIGURE NO	ITEM NO	PART NUMBER	FIGURE NO	ITEM NO
W-392	154	9	XB-1505	130	3
W-58-1	154	4	XB-16	130	20
W-70	155	5	XB-2083	130	27
W-78-L-28	154	6	XB-21-S-375-1750	129	20
W-78-L-32	154	3	XB-21-S-500-2750	130	8
W-898	112	5	XB-2149	130	7
W-97	154	10	XB-2502	129	11
W-981L	112	11	XB-5	130	16
W-981R	112	11	XB-769	126	17
W-L-00111/60	39	21	XB-770-1	126	6
	40	4	XB-CX-58-F-134	130	28
W-L-00111/64	38	9	XB-HNH-34-F	130	6
	40	23	XB-PW-1316-112	130	1
W05730	89	10	XB-PW-17-32-1-1-16	130	14
	90	17	XB-T-49	130	12
W16684	96	28	XB-T-69-A	130	24
W20332	106	6	XE-763	126	12
W988R	111	1	Y-850-A	176	1
WA-LM7-2	75	11	Y-860	176	2
WA1248	108	11	Y-861	176	3
WJ162112	64	21	Y-862	176	4
WJ202616	70	20	Z082078421	33	13
WM219C4	92	10	Z096071059S	33	29
WP-720L	111	1	Z158-5	151	17
X120322	90	13	ZFD-1325-0-1-6	20	33
	95	4	ZZ-B-190/2C45B2R	29	9
X121619	88	3			
XA-0368	129	17			
XA-0372-A	129	13			
XA-0415-LB	112	10			
XA-0416-LB	112	10			
XA-1029	130	26			
XA-1055	130	23			
XA-1313	130	17			
XA-1507	130	30			
XA-1703	130	5			
XA-1704	130	18			
XA-1704R	130	19			
XA-1705	130	25			
XA-1706	130	4			
XA-1707-M	130	11			
XA-2501	129	10			
XA-2503	129	9			
XA-2513	129	19			
XA-2524-R	129	8			
XA-3514	130	22			
XA-3542-M	130	10			
XA-3601-A-SM-LH	129	23			
XA-7001	129	7			
XA-766-12	126	8			
XA-S0894	129	18			
XA2016	129	21			
XA3528	130	9			
XB-0011	129	16			
XB-0728	129	15			
XB-0729	129	14			
XB-1028-1	130	13			
XB-1030-1	130	29			
XB-1044	130	21			
XB-1127	130	2			
XB-128	126	9			



<b>RECOMMENDED CHANGES TO PUBLICATIONS AND BLANK FORMS</b> For use of this form, see AR 25-30; the proponent agency is ODISC4.	Use Part II (reverse) for Repair Parts and Special Tools Lists (RPSTL) and Supply Catalogs/Supply Manuals (SC/SM).	DATE: <p style="text-align: right;"><b>14 Oct 2007</b></p>
---	--	---

TO: (Forward to proponent of publication or form) (include ZIP code) <b>AMSTA-LC-LPIT Tech Pubs, TACOM-RI</b> 1 Rock Island Arsenal Rock Island, IL 61299-7630	FROM: (Activity and location) (include ZIP code) <b>Co. B, 1st BN, 2nd Brigade</b> <b>Ft. Hood, TX 76445</b>
---	--

PART I - ALL PUBLICATIONS (EXCEPT RPSTL AND SC/SM) AND BLANK FORMS

PUBLICATION/FORM NUMBER <p style="text-align: center;"><b>TM 9-2320-283-24P</b></p>	DATE <p style="text-align: center;">06 APRIL 2007</p>	TITLE <p style="text-align: center;"><b>UNIT, DIRECT SUPPORT, AND GENERAL SUPPORT MAINTENANCE REPAIR PARTS AND SPECIAL TOOLS LIST</b></p>
--	--	--

ITEM NO.	PAGE NO.	PARA-GRAPH	LINE NO.*	FIGURE NO.	TABLE NO.	RECOMMENDED CHANGES AND REASON (Provide exact wording of recommended changes, if possible).
----------	----------	------------	-----------	------------	-----------	--

SAMPLE

\*Reference to line numbers within the paragraph or subparagraph.

TYPED NAME, GRADE, OR TITLE <p style="text-align: center;"><b>Pat Smith</b></p>	TELEPHONE EXCHANGE/AUTOVON, PLUS EXTENSION <p style="text-align: center;"><b>AV272-4162</b></p>	SIGNATURE <p style="text-align: center;"><i>Pat Smith</i></p>
--	--	--

TO: (Forward direct to addressee listed in publication) AMSTA-LC-LPIT Tech Pubs, TACOM-RI 1 Rock Island Arsenal Rock Island, IL 61299-7630	FROM: (Activity and location) (include ZIP code)	DATE: <b>14 Oct 2007</b>
---	---	-----------------------------

PART II - REPAIR PARTS AND SPECIAL TOOLS LISTS AND SUPPLY CATALOGS/SUPPLY MANUALS

PUBLICATION/FORM NUMBER <b>TM 9-2320-283-24P</b>	DATE 06 APRIL 2007	TITLE <b>UNIT, DIRECT SUPPORT, AND GENERAL SUPPORT MAINTENANCE REPAIR PARTS AND SPECIAL TOOLS LIST</b>
---	-----------------------	---

PAGE NO.	COLM NO.	LINE NO.	NATIONAL STOCK NUMBER	REFERENCE NO.	FIGURE NO.	ITEM NO.	TOTAL NO. OF MAJOR ITEMS SUPPORTED	RECOMMENDED ACTION
75-1					75	1		Item number 1 reads part number 9-84-04-004-294. Should read 984-04-004-294.
14-1					14	2		Callout to instrument panel reads 3. Should read 2.

**SAMPLE**

PART III - REMARKS (Any general remarks or recommendations, or suggestions for improvement of publications and blank forms. Additional blank sheets may be used if more space is needed.)

TYPED NAME, GRADE, OR TITLE <b>Pat Smith</b>	TELEPHONE EXCHANGE/AUTOVON, PLUS EXTENSION <b>AV272-4162</b>	SIGNATURE <i>Pat Smith</i>
---	--	-------------------------------

<b>RECOMMENDED CHANGES TO PUBLICATIONS AND BLANK FORMS</b> For use of this form, see AR 25-30; the proponent agency is ODISC4.	Use Part II (reverse) for Repair Parts and Special Tools Lists (RPSTL) and Supply Catalogs/Supply Manuals (SC/SM).	DATE:
---	--	-------

<b>TO: (Forward to proponent of publication or form) (include ZIP code)</b> AMSTA-LC-LPIT Tech Pubs, TACOM-RI 1 Rock Island Arsenal Rock Island, IL 61299-7630	<b>FROM: (Activity and location) (include ZIP code)</b>
---	---

**PART I - ALL PUBLICATIONS (EXCEPT RPSTL AND SC/SM) AND BLANK FORMS**

<b>PUBLICATION/FORM NUMBER</b> TM 9-2320-283-24P	<b>DATE</b> 06 APRIL 2007	<b>TITLE</b> UNIT, DIRECT SUPPORT, AND GENERAL SUPPORT MAINTENANCE REPAIR PARTS AND SPECIAL TOOLS LIST
---	------------------------------	--

ITEM NO.	PAGE NO.	PARA-GRAPH	LINE NO.*	FIGURE NO.	TABLE NO.	RECOMMENDED CHANGES AND REASON (Provide exact wording of recommended changes, if possible).

\*Reference to line numbers within the paragraph or subparagraph.

TYPED NAME, GRADE, OR TITLE	TELEPHONE EXCHANGE/AUTOVON, PLUS EXTENSION	SIGNATURE
-----------------------------	---	-----------

TO: (Forward direct to addressee listed in publication) AMSTA-LC-LPIT Tech Pubs, TACOM-RI 1 Rock Island Arsenal Rock Island, IL 61299-7630	FROM: (Activity and location) (include ZIP code)	DATE:
---	---	-------

PART II - REPAIR PARTS AND SPECIAL TOOLS LISTS AND SUPPLY CATALOGS/SUPPLY MANUALS

PUBLICATION/FORM NUMBER  TM 9-2320-283-24P	DATE  06 APRIL 2007	TITLE  UNIT, DIRECT SUPPORT, AND GENERAL SUPPORT MAINTENANCE REPAIR PARTS AND SPECIAL TOOLS LIST
--	---------------------------	---

PAGE NO.	COLM NO.	LINE NO.	NATIONAL STOCK NUMBER	REFERENCE NO.	FIGURE NO.	ITEM NO.	TOTAL NO. OF MAJOR ITEMS SUPPORTED	RECOMMENDED ACTION

PART III - REMARKS (Any general remarks or recommendations, or suggestions for improvement of publications and blank forms.  
Additional blank sheets may be used if more space is needed.)

TYPED NAME, GRADE, OR TITLE	TELEPHONE EXCHANGE/AUTOVON, PLUS EXTENSION	SIGNATURE
-----------------------------	---	-----------

<b>RECOMMENDED CHANGES TO PUBLICATIONS AND BLANK FORMS</b> For use of this form, see AR 25-30; the proponent agency is ODISC4.	Use Part II (reverse) for Repair Parts and Special Tools Lists (RPSTL) and Supply Catalogs/Supply Manuals (SC/SM).	DATE:
---	--	-------

<b>TO: (Forward to proponent of publication or form) (include ZIP code)</b> AMSTA-LC-LPIT Tech Pubs, TACOM-RI 1 Rock Island Arsenal Rock Island, IL 61299-7630	<b>FROM: (Activity and location) (include ZIP code)</b>
---	---

**PART I - ALL PUBLICATIONS (EXCEPT RPSTL AND SC/SM) AND BLANK FORMS**

<b>PUBLICATION/FORM NUMBER</b> TM 9-2320-283-24P	<b>DATE</b> 06 APRIL 2007	<b>TITLE</b> UNIT, DIRECT SUPPORT, AND GENERAL SUPPORT MAINTENANCE REPAIR PARTS AND SPECIAL TOOLS LIST
---	------------------------------	--

ITEM NO.	PAGE NO.	PARA-GRAPH	LINE NO.*	FIGURE NO.	TABLE NO.	RECOMMENDED CHANGES AND REASON (Provide exact wording of recommended changes, if possible).

\*Reference to line numbers within the paragraph or subparagraph.

TYPED NAME, GRADE, OR TITLE	TELEPHONE EXCHANGE/AUTOVON, PLUS EXTENSION	SIGNATURE
-----------------------------	---	-----------

TO: (Forward direct to addressee listed in publication) AMSTA-LC-LPIT Tech Pubs, TACOM-RI 1 Rock Island Arsenal Rock Island, IL 61299-7630	FROM: (Activity and location) (include ZIP code)	DATE:
---	---	-------

PART II - REPAIR PARTS AND SPECIAL TOOLS LISTS AND SUPPLY CATALOGS/SUPPLY MANUALS

PUBLICATION/FORM NUMBER TM 9-2320-283-24P	DATE 06 APRIL 2007	TITLE UNIT, DIRECT SUPPORT, AND GENERAL SUPPORT MAINTENANCE REPAIR PARTS AND SPECIAL TOOLS LIST
--	-----------------------	---

PAGE NO.	COLM NO.	LINE NO.	NATIONAL STOCK NUMBER	REFERENCE NO.	FIGURE NO.	ITEM NO.	TOTAL NO. OF MAJOR ITEMS SUPPORTED	RECOMMENDED ACTION

PART III - REMARKS (Any general remarks or recommendations, or suggestions for improvement of publications and blank forms.  
Additional blank sheets may be used if more space is needed.)

TYPED NAME, GRADE, OR TITLE	TELEPHONE EXCHANGE/AUTOVON, PLUS EXTENSION	SIGNATURE
-----------------------------	---	-----------

<b>RECOMMENDED CHANGES TO PUBLICATIONS AND BLANK FORMS</b> For use of this form, see AR 25-30; the proponent agency is ODISC4.	Use Part II (reverse) for Repair Parts and Special Tools Lists (RPSTL) and Supply Catalogs/Supply Manuals (SC/SM).	DATE:
---	--	-------

<b>TO: (Forward to proponent of publication or form) (include ZIP code)</b> <b>AMSTA-LC-LPIT Tech Pubs, TACOM-RI</b> 1 Rock Island Arsenal Rock Island, IL 61299-7630	<b>FROM: (Activity and location) (include ZIP code)</b>
--	---

**PART I - ALL PUBLICATIONS (EXCEPT RPSTL AND SC/SM) AND BLANK FORMS**

<b>PUBLICATION/FORM NUMBER</b> TM 9-2320-283-24P	<b>DATE</b> 06 APR 2007	<b>TITLE</b> UNIT, DIRECT SUPPORT, AND GENERAL SUPPORT MAINTENANCE REPAIR PARTS AND SPECIAL TOOLS LIST
---	----------------------------	--

ITEM NO.	PAGE NO.	PARA-GRAPH	LINE NO.*	FIGURE NO.	TABLE NO.	RECOMMENDED CHANGES AND REASON (Provide exact wording of recommended changes, if possible).

\*Reference to line numbers within the paragraph or subparagraph.

TYPED NAME, GRADE, OR TITLE	TELEPHONE EXCHANGE/AUTOVON, PLUS EXTENSION	SIGNATURE
-----------------------------	---	-----------

TO: (Forward direct to addressee listed in publication) AMSTA-LC-LPIT Tech Pubs, TACOM-RI 1 Rock Island Arsenal Rock Island, IL 61299-7630	FROM: (Activity and location) (include ZIP code)	DATE:
---	---	-------

PART II - REPAIR PARTS AND SPECIAL TOOLS LISTS AND SUPPLY CATALOGS/SUPPLY MANUALS

PUBLICATION/FORM NUMBER TM 9-2320-283-24P	DATE 06 APRIL 2007	TITLE UNIT, DIRECT SUPPORT, AND GENERAL SUPPORT MAINTENANCE REPAIR PARTS AND SPECIAL TOOLS LIST
--	-----------------------	---

PAGE NO.	COLM NO.	LINE NO.	NATIONAL STOCK NUMBER	REFERENCE NO.	FIGURE NO.	ITEM NO.	TOTAL NO. OF MAJOR ITEMS SUPPORTED	RECOMMENDED ACTION

PART III - REMARKS (Any general remarks or recommendations, or suggestions for improvement of publications and blank forms.  
Additional blank sheets may be used if more space is needed.)

TYPED NAME, GRADE, OR TITLE	TELEPHONE EXCHANGE/AUTOVON, PLUS EXTENSION	SIGNATURE
-----------------------------	---	-----------



By Order of the Secretary of the Army:

PETER J. SCHOOMAKER  
*General, United States Army*  
*Chief of Staff*

Official:



JOYCE E. MORROW  
*Administrative Assistant to the*  
*Secretary of the Army*  
0604703

DISTRIBUTION:

To be distributed in accordance with the initial distribution number (IDN) 380921, requirements for TM 9-2320-283-24P.







This fine document...

Was brought to you by me:



## [Liberated Manuals -- free army and government manuals](#)

Why do I do it? I am tired of sleazy CD-ROM sellers, who take publicly available information, slap “watermarks” and other junk on it, and sell it. Those masters of search engine manipulation make sure that their sites that sell free information, come up first in search engines. They did not create it... They did not even scan it... Why should they get your money? Why are not letting you give those free manuals to your friends?

I am setting this document FREE. This document was made by the US Government and is NOT protected by Copyright. Feel free to share, republish, sell and so on.

I am not asking you for donations, fees or handouts. If you can, please provide a link to [liberatedmanuals.com](http://liberatedmanuals.com), so that free manuals come up first in search engines:

<A HREF=<http://www.liberatedmanuals.com/>>Free Military and Government Manuals</A>

- Sincerely  
Igor Chudov  
<http://igor.chudov.com/>
- [Chicago Machinery Movers](#)