

**ARMY TM 9-281 5-237-34P
AIR FORCE TO 38V1-6-4
MARINE CORPS TM 2815-34P/4B
(SUPERSEDES TM 9-2815-237-34P, 21 August 1991)**

TECHNICAL MANUAL

**DIRECT SUPPORT AND
GENERAL SUPPORT MAINTENANCE
REPAIR PARTS AND SPECIAL TOOLS LIST**

FOR

**ENGINE, DIESEL: 8 CYLINDER,
NATURALLY ASPIRATED,
FUEL-INJECTED, WATER COOLED,
DDA MODEL 6.2 LITER
(NSN 2815-01-231-3672) AND
(NSN 2815-01-314-7940) (1990)
DDA MODEL 6.5 LITER
(NSN 2815-01-410-9710)**

APPROVED FOR PUBLIC RELEASE; DISTRIBUTION IS UNLIMITED

**DEPARTMENTS OF THE ARMY, THE AIR FORCE,
AND HEADQUARTERS, MARINE CORPS**

JANUARY 1996

TECHNICAL MANUALS
 NO. 9-2815-237-34P
 NO. 2815-34P/4B

DEPARTMENTS OF THE ARMY,
 THE AIR FORCE, AND
 HEADQUARTERS, MARINE CORPS
 WASHINGTON, D.C. 31 JANUARY 1996

TECHNICAL ORDER
 NO. 38V1-6-4

TECHNICAL MANUAL
 DIRECT SUPPORT AND GENERAL SUPPORT MAINTENANCE
 REPAIR PARTS AND SPECIAL TOOLS LIST
 FOR
 ENGINE DIESEL: 8 CYLINDER,
 NATURALLY ASPIRATED,
 FUEL-INJECTED, WATER COOLED,
 DDA MODEL 6.2 LITER
 (NSN. 2815-01-231-3672 AND
 (NSN 2815-01-314-7940) (1990)
 DDA MODEL 6.5 LITER
 (NSN 2815-01-410-9710

Current as of 9 January 1996

REPORTING ERRORS AND RECOMMENDED IMPROVMENTS

(Army) You can help improve this manual. If you find any mistakes, or if you know of a way to improve the procedures, please let us know. Mail your letters, or DA Form 2028 (Recommended Changes to Publications and Blank Forms), or DA Form 2028-2 located in the back of this manual directly to: U.S. Army Tank and Armaments Command, ATTN: AMSTA-IM-MMAA, Warren, MI 48397-5000. A reply will be furnished to you. (Marine Corps) Submit NAVMC Form 10772 to the Commanding General, Marine Corps Logistic Base (Code 850), Albany, GA 31704-5000. A reply will be furnished to you.

Approved for public release, distribution is unlimited.

		Page	Illus Figure
Section I	INTRODUCTION.....	1	
Section II	REPAIR PART LIST	1-1	1
GROUP 01	Engine		
	0100 Engine and Container Assembly.....	1-1	1
	0101 Engine Block Assembly and Cylinder Head.....	2-1	2
	0102 Crankshaft; Damper, Bearings, and Pulley	3-1	3
	0103 Flywheel.....	4-1	4
	0104 Piston Assembly, Rod Assembly, and Ring Set	5-1	5
	0105 Valves, Guides, and Rocker Arm Assemblies	6-1	6
	0105 Camshaft, Timing Chain, and Related Parts	7-1	7
	0105 Crankcase Cover Assembly and Rocker Cover	8-1	8
	0106 Engine Oil Pan, Pump, and Filler Tube	9-1	9
	0106 Oil Filter, Adapter, and Oil Line Fittings.....	10-1	10
	0108 Oil Filter Manifold	11-1	11
	0108 Exhaust Manifolds.....	12-1	12

*This manual supersedes TM 9-2815-237-34P, 21 August 1991 and all changes.

TABLE OF CONTENTS (Cont'd)

	Page	Illus Figure
GROUP 03	Fuel System	
0301	Fuel Injector Nozzle and Gasket	13-1 13
0302	Fuel Pump and Mounting Hardware	14-1 14
0302	Fuel Injection Pump and Fuel Filter Lines	15-1 15
0302	Fuel Injection Supply and Return	16-1 16
0302	Fuel Injection Pump cover assembly, Governor Linkage, and Related Parts	17-1 17
0302	Fuel injection Pump Throttle Shaft, Regulator, Transfer Pump, and Related Parts	18-1 18
0302	Fuel Injection Pump Housing, Head and Rotor, Drive Shaft, and Related Parts	19-1 19
0311	Glow Plug	20-1 20
0312	Accelerator Cable Bracket and Idle Spring	21-1 21
GROUP 05	Cooling System	
0503	Thermostat, Water Crossover, and Attaching Hardware	22-1 22
0504	Water Pump and Attaching Hardware	23-1 23
0506	Fan Drive and Pulley	24-1 24
GROUP 06	Electrical System	
0610	Sending Units	25-1 25
0610	Fan Cutoff Switch, Throttle Position Sensor and Engine Speed Sensor	26-1 26
GROUP 07	Transmission	
0705	Modulator Rod Assembly and Bracket	27-1 27
GROUP 14	Steering	
1410	Power Steering Pump Support Bracket	28-1 28
GROUP 22	Accessory Items	
2210	Data Plates	29-1 29
GROUP 94	Kits	
9401	Kits	Kits-1
GROUP 95	General Use Standardized Parts	
9501	Bulk	Bulk-1
Section III	SPECIAL TOOLS LIST	
GROUP 26	Tools and Test Equipment	
2604	Special Tools	30-1 30
2604	Special Tools	31-1 31
2604	Special Tools	32-1 32
2604	Special Tools	33-1 33
Section IV	CROSS-REFERENCE INDEX.....	
		I-1

**DIRECT SUPPORT AND GENERAL SUPPORT MAINTENANCE
REPAIR PARTS AND SPECIAL TOOLS LIST
SECTION I. INTRODUCTION**

1. Scope.

This RPSTL lists and authorizes spares and repair parts; special tools; test; measurement, and diagnostic equipment (TMDE); and other special support equipment required for performance of direct support and general support maintenance of the 6.2 and 6.5 liter V-8 diesel engines. It authorizes the requisitioning, issue, and disposition of spares, repair parts, and special tools as indicated by the source, maintenance, and recoverability (SMR) codes.

2. General.

In addition to Section I, Introduction, this Repair Parts and Special Tools List I divided into the following sections:

a. Section II Repair Parts List. A list of spares and repair parts authorized by this RPSTL for use in the performance of maintenance. The list also includes parts which must be removed for replacement of the authorized parts. Parts lists are composed of functional groups in ascending alphanumeric sequence, with the parts in each group listed in ascending figure and item number sequence. Bulk materials are listed in item name sequence. Repair parts kits are listed separately in their own functional group within Section II. Repair parts for repairable special tools are also listed in this section. Items listed are shown on the associated illustration(s)/ figure(s).

b. Section III. Special Tools List. A list of special tools, special TMDE, and other special support equipment authorized by this RPSTL (as indicated by Basis of Issue (BOI) information in DESCRIPTION AND USABLE ON CODE column) for the performance of maintenance.

c. Section IV. Cross-Reference Index. A list, in National Item Identification Number (NIIN) sequence, of all National stock Numbered items appearing in the listing, followed by a list in alphanumeric sequence of all part numbers appearing in the listings. National stock numbers and part numbers are cross-referenced to each illustration figure and item number. The figure and item number index lists figure and item numbers in alphanumeric sequence and cross-references NSN, CAGEC, and part numbers.

3. Explanation of Columns Section II and III

a. Item No. (Column (1)). Indicates the number used to identify items called out in the illustration.

b. SMR Code (Column (2)). The Source, Maintenance, and Recoverability (SMR) code is a 5 position code containing supply/requisitioning information, maintenance category authorization criteria, and disposition instruction, as shown in the following breakout:

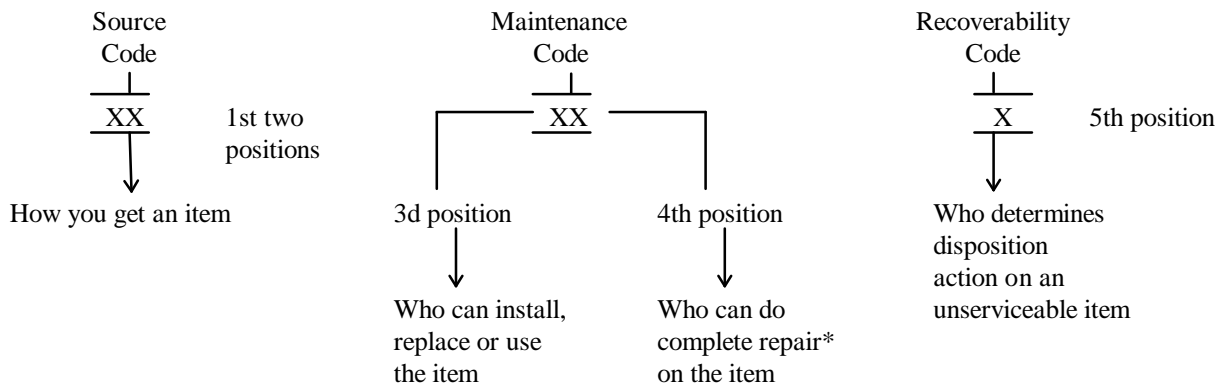

*Complete Repair Maintenance capacity, capability, and authority to perform all corrective maintenance tables of the "Repair" function in a use/user environment in order to restore serviceability to a failed item.

TM 9-2815-237-34p

(1) Source Code. The source code tells you how to get an item needed for maintenance, repair, or overhaul of an end item/equipment. Explanations of source codes follows:

Code	Explanation
PA PB PC** PD PE PF PG KD KF KB	<p>Stocked items; use the applicable NSN to request/requisition items with these source codes. They are authorized to the category indicated by the code entered in the 3d position of the SMR code.</p> <p>** NOTE: Items coded PC are subject to deterioration.</p> <p>Items with these codes are not to be requested/requisitioned individually. They are part of a kit which is authorized to the maintenance category indicated in the 3rd position of the SMR code. The complete kit must be requisitioned and applied.</p>
MO - (Made at Unit Level) MF - (Made at DS Level) MH - (Made at Specialized Act(SRA;)) MD - (Made at Depot)	<p>Items with these codes are not to be requested/requisitioned individually. They must be made from bulk material which is identified by the part number in the DESCRIPTION AND USABLE ON CODE (UOC) Repair column and listed in the bulk material group of the repair parts list in-the RPSTL. If the item is authorized to you by the 3rd position code of the SMR code, but the source code indicates it is made at a higher level, order the item from the higher level of maintenance.</p>
AO - (Assembly by unit Level) AF - (Assembled by DS Level) AH - (Assembled by GS Level) AL - (Assembled by SRA) AD - (Assembled by Depot)	<p>Items .with these codes are not to be requested/requisitioned individually The parts that make up the assembled item must be requisitioned or fabricated and assembled at the level of maintenance indicated by the source code. If the 3rd position code of the SMR code authorized you to replace the item, but the source code indicates the item is assembled at a higher level order the item from the higher level of maintenance.</p>
XA - Do not requisition an "XA"-coded item. Order its next higher assembly. (Also, refer to the note below.) XB - If an "XB" item is not available from salvage, order it using CAGEC and part number given. XC - Installation drawing, diagram, instruction sheet, field service drawing, that is identified by manufacturer's part number. XD - Item is not stocked. Order an "XD"-coded item through normal supply channels using the CAGEC and part number given, if no NSN is available.	

NOTE

Cannibalization or controlled exchange when authorized, may be used as a source of supply for items with the above source codes, except for those source coded "XA".

(2) Maintenance Code. Maintenance codes tell you the lever(s) of maintenance authorized to USE and REPAIR support items. The maintenance codes are entered in the third and fourth positions of the SMR code as follows:

(a) The maintenance code entered in the third position tells you the lowest maintenance level authorized to remove, replace, and use an item. The maintenance code entered in the third position will indicate authorization to one of the following levels of maintenance.

Code	Application/Explanation
C	- Crew or operator maintenance done within unit maintenance
O	- Unit level can remove, replace, and use the item.
F	- Direct support level can remove, replace, and use the item.
H	- General support level can remove, replace, and use the item
L	- Specialized repair activity can remove, replace, and use the item
D	- Depot level can remove, replace, and use the item

TM 9-2815-237-34P

(b) The maintenance code entered in the position tells you whether or not the item is to be repaired and identifies the lowest maintenance level with the capability to do complete repair (i.e., perform all authorized repair functions). (NOTE: Some limited repair may be done on the item at a lower level of maintenance, if authorized by the Maintenance Allocation Chart (MAC) and SMR codes.) This position will contain one of the following maintenance codes:

Code	Application/Explanation
O	- Unit is the lowest level that can do complete repair of the item
F	- Direct support is the lowest level that can do complete repair of the item.
H	- General Support is the lowest level that can do complete repair of the item.
L	- Specialized repair activity (designate the specialized repair activity) is the lowest level that can do complete repair of the item.
D	- Depot is the lowest level that can do complete repair of the item.
Z	- Nonreparable. No repair is authorized
B	- No repair is authorized. (No parts or special tools are authorized for the maintenance of a "B" coded item.) However, the item may be reconditioned by adjusting, lubricating etc., at the user level.

(3) **Recoverability Code.** Recoverability codes are assigned to items to indicate the disposition action on unserviceable items. The recoverability code is entered in the fifth position of the SMR code as follows:

Recoverability Code	Application/Explanation
Z	- Nonreparable item. When unserviceable, condemn and dispose of the item at the level of maintenance shown in 3d position of SMR code.
O	- Repairable item. When uneconomically repairable, condemn and dispose of the item at unit level.
F	- Repairable item. When uneconomically repairable, condemn and dispose of the item at the general support level
H	- Repairable item. When uneconomically repairable, condemn and dispose of the item at the general support level
D	- Repairable item. When beyond lower level repair capability, return to depot. Condemnation and disposal of item not authorized below depot level.
L	- Repairable item. Condemnation and disposal not authorized below specialized repair activity (SRA).
A	- Item requires special handling or condemnation procedures because of specific reasons (e.g.: precious metal content, high dollar value, critical material, or hazardous material). Refer to appropriate manuals/directives for specific instructions.

c. **CAGEC (Column (3)).** The Commercial and Government Entity Code (CAG3C) is a 5-digit numeric code which is used to identify the manufacturer, distributor, or Government agency, etc., that supplies the item.

d. **Part Number (Column (4)).** Indicates the primary number used by the manufacturer (individual company, firm, corporation, or Government activity), which controls the design and characteristics of the item by means of its engineering drawing, specifications standards, and inspection requirements to identify an item or range of items.

NOTE

When you use a NSN to requisition an item, the item you receive may have a different put number from the part ordered.

TM 9-2815-237-34P

e. Description and Usable on Code (UOC)(Column (5)). This column includes following information:

- (1) The Federal item name and, when required, a minimum description to identify the item.
- (2) Items that are included in kits and sets are listed below the name of the kit or set.
- (3) Spare/repair parts that make up an assembled item are indented and listed immediately following the assembled item line entry.
- (4) Part numbers for bulk material are referenced in this column in the line item entry for the item to be manufactured/fabricated.
- (5) When the item is not used with all serial numbers of the same model, the effective serial numbers are shown on the last line(s) of the description (before UOC).
- (6) The usable on code, when applicable (refer to paragraph 5, Special Information).
- (7) In the Special Tools List section, the basis of issue (BOI) appears as the last line(s) in the entry for each special tool, special TMDE and other special support equipment. When density of equipments supported exceeds density spread indicated in the basis of issue, the total authorization is increased proportionately.
- (8) The statement "END OF FIGURE" appears just below the last item description in column 5 for a given figure in both Section II and Section III.

f. QTY (Column (6)). QTY (quantity per figure column) indicates the quantity of the item used in the breakout shown on the illustration figure, which is prepared for a functional group, subfunctional group, or an assembly. A "V" appearing in this column in lieu of a quantity indicates that the quantity is variable and the quantity may vary from application to application.

4. Explanation of Columns (Section IV)

a. National Stock Number (NSN) Index

(1) **Stock Number column.** This column lists the NSN by National Item Identification Number (NIIN)

sequence. The NIIN consists of the last nine digits of the NSN (i.e., $5305\text{-}01\text{-}\overbrace{674\text{-}1467}^{\text{NSN}}$). When using this column

to locate an item, ignore the first 4 digit of the NSN. However, the complete NSN should be used when ordering item by stock number.

(2) **Fig. column.** This column list the number of the figure where the item is identified/located. The figures are in numerical order in Section II and Section III.

(3) **Item column** The item number identifies the item associated with the figure listed in the adjacent FIG. column. This item is also identified by the NSN listed on the same line.

b. Part Number Index. Part numbers in this index are listed by part number in ascending alphanumeric sequence (i.e., vertical arrangement of letter and number combination which places the first letter or digit of each group in order A through Z, followed by the numbers 0 through 9 and each following letter or digit in like order).

(1) **CAGEC column.** The Commercial and Government Entity Code (CAGEC) is a 5-digit numeric code used to identify the manufacturer, distributor, or Government agency etc., that supplies the item.

(2) **Part Number column.** Indicates the primary number used by the manufacturer (individual firm, corporation, or Government activity), which controls the design and characteristics of the item by means of its engineering drawings, specifications standards, and inspection requirements to identify an item or range of items.

(3) **Stock Number column.** This column lists the NSN for the associated part number and manufacturer identified in the PART NUMBER and CAGEC columns to the left.

TM 9-2815-237-34P

(4) **Fig. column.** This column lists the number of the figure where the item is identified/located in Section II and Section III.

(5) **Item column.** The item number is that number assigned to the item as it appears In the figure referenced in the adjacent figure number column.

5. Special Information.

a. **Usable on Code.** The usable on code appears in the lower left corner of the Description column heading. Usable on codes are shown as “UOC:” in the Description Column (justified left) on the first line applicable item description/nomenclature. Uncoded items are applicable to all models. Identification of the usable on codes used in the RPSTL are:

Code	Used On	Code	Used On
AVY	M1097A1	B25	M1043A2
All	M966A1	C17	M1025A2
A13	M998A1	HVY	M1097
A14	M1038A1 W/W	H11	M966
A15	M997A1	H13	M998
A20	M1035A1	H14	M1038 W/W
A24	M1045A1	H15	M997
A25	M1043A1	H16	M996
A26	M1044A1 W/W	H17	M1025
A27	M1046A1 W/W	H18	M1026 W/W
BVY	M1097A2	H20	M1035
B15	M997A2	H21	M1037
B16	M996A1	H24	M1045
B17	M1025A1	H25	M1043
B18	M1026A1 W/W	H26	M1044 W/W
B20	M1035A2	H27	M1046 W/W
B24	M1045A2	H28	M1042 W/W

b. **Fabrication Instructions.** Bulk materials required to manufacture items are listed in the Bulk Material Functional Group of this RPSTL. Part numbers for bulk materials are also referenced in the description column of the line item entry for the item to be manufactured or fabricated. Detailed fabrication instructions for items to be manufactured or fabricated are found in and TM 9-2320-280-20 and TM 9-2815 237-34.

c. **Assembly Instruction.** Detailed assembly instruction for items source coded to be assembled from component spare/repair parts are found in TM 9-2320-280-20 and TM 9-2320-280-34. Items that make up the assembly are listed immediately following the assembly item entry or reference is made to an applicable figure.

d. **Kits.** Line item entries for repair parts kits appear in Functional Group 9401 in Section II.

e. **Index Numbers.** Items which have the word BULK in the figure column will have an index number shown in the item number column. This index number is a cross reference between the National Stock number/Part Number Index and the bulk material list in Section II.

f. **Associated Publication.** The publications listed below pertain to the 6.2 and 6.5 liter V-8 diesel engines and components:

TM 9-2320-280-10	Operator's Manual
TM 9-2320-280-10HR	Hand Receipt, Operators Manual
TM 9-2320-280-20	Unit maintenance Manual
TM 9-2320-280-24P	Unit, Direct Support and General Support maintenance Repair parts and Special Tools port
TM 9-2320-280-34	Direct Support and General Support Maintenance Manual
TM 9-2815-237-34	Direct Support and General Support Engine Maintenance Manual
DMWR 9-2815-237	Depot Maintenance Work Requirements, Engine

g. **Illustrations.** Item numbers on illustrations have been assigned in clockwise sequence, starting at the 11 o'clock position (upper left).

TM 9-2815-237-34P

h. USMC SMR Codes. There are cues in TM 9-2815-237-34P where the USMC uses different SMR codes than the Army. The list provided below identifies these differences and is for Marine Corps use only. This list is the only place in TM 9-2815-237-34P where these differences appear. It is recommended that Marine Corps technicians make the appropriate annotations within the body of this technical manual.

FOR USMC USE ONLY				
FIG NO	ITEM NO	MFG P/N	ITEM NAME	MARINE CORPS SPECIFIC SMRC
2	1	14071072	CYLINDER HEAD, DIESE, USE PRIOR TO 1990 ENGINE 6.2 LITER	PAHHH
2	1	10163712	CYLINDER HEAD, DIESE, USE WITH 1990 ENGINE AND ABOVE 6.2 LITER	PAHHH
2	1	10163726	CYLINDER HEAD, DIESE, 6.5 LITER	PAHHH
2	9	23500104	BLOCK, ASSEMBLY, 6.2 LITER	XADDD
2	9	10149615	BLOCK ASSEMBLY, 6.5 LITER	XADDD
2	20	14022666	CAP, PILLOW BLOCK, NO. 5, 6.2 LITER	XADZZ
2	20	10183978	CAP, PILLOW BLOCK, NO. 5 6.5 LITER	XADZZ
2	21	14077192	BOLT, SHOULDER	PADZZ
2	22	14077195	BOLT, EXTERNALLY REL	PADZZ
2	23	14022664	CAP, PILLOW BLOCK, NO. 5,1,2,4, 6.2 LITER	XADZZ
2	23	23502571	CAP, PILLOW BLOCK, NO. 1,4,2,4, 6.5 LITER	XADZZ
2	24	14022665	CAP, PILLOW BLOCK, NO. 3, 6.2 LITER	XADZZ
2	24	23502822	CAP, PILLOW BLOCK, NO. 3, 6.5 LITER	XADZZ
3	2	18009096	BEARING, SLEEVE	PADZZ
3	2	18009097	BEARING, SLEEVE	PADZZ
3	2	18009098	BEARING, SLEEVE	PADZZ
3	3	5740201	BEARING, SLEEVE	PADZZ
3	3	14053400	BEARING, SLEEVE	PADZZ
3	3	23500111	BEARING, SLEEVE	PADZZ
3	4	14055002	BEARING, SLEEVE	PADZZ
3	4	14055003	BEARING, SLEEVE	PADZZ
3	4	14055004	BEARING, SLEEVE	PADZZ
3	5	23500139	PACKING, PREFORMED 6.2 LITER	PADZZ
3	5	23503969	PACKING, PREFORMED 6.5 LITER	PADZZ
3	6	23500246	CRANKSHAFT, ENGINE 6.2 LITER	PADDD
3	6	23502596	CRANKSHAFT, ENGINE 6.5 LITER	PADDD
7	2	14022652	GEAR, HELICAL	PADZZ
7	3	12337902	SCREW, CAP, HEXAGON H	PADZZ
7	4	14022648	WASHER, FLAT	PADZZ
7	5	14022653	GEAR, HELICAL	PADZZ
7	6	14022647	CHAIN, ROLLER	PADZZ
7	7	14022645	SPROCKET WHEEL	PADZZ
7	8	14022646	SPROCKET WHEEL, 6.2 LITER	PADZZ
7	8	10154689	SPROCKET WHEEL, 6.5 LITER	PADZZ
7	9	14048457	BEARING, SLEEVE	PADZZ
7	10	14048456	BEARING, SLEEVE	PADZZ
7	11	14048455	BEARING, SLEEVE	PADZZ
7	12	14048464	BEARING, SLEEVE	PADZZ
7	13	SH1366S	BEARING, SLEEVE	PADZZ
7	14	14066308	CAMSHAFT, ENGINE	PADZZ
7	15	14022643	SPACER, RING	PADZZ
7	16	14022644	BEARING, WASHER, THRU	PADZZ
7	17	11509589	SCREW, CAP, HEXAGON H	PADZZ
9	18	106751	KEY, SEA WATER PUMP	PADZZ
9	22	5588022	OIL PAN 6.2 LITER	PAFZZ
9	22	12551755	OIL PAN 6.5 LITER	PAFZZ

TM 9-2815-237-34P

FIG NO	ITEM NO	MFG P/N	ITEM NAME	MARINE CORPS SPECIFIC SMRC
15	2	DB2829-4623	PUMP, FUEL, METERING, USE PRIOR TO 1990 ENGINE 6.2 LITER	PAFHD
15	2	DB2829-4879	FUEL, METERING WITH 1990 ENGINE AND ABOVE 6.2 LITER	PAFHD
15	2	DB2831-5149	PUMP, FUEL, METERING 6.5 LITER	PAFHD

i. **BOI.** The Basis of Issue (BOI) for the tools listed in section of this RPSTL is as follows:

Level	Unit Description	BOI
Unit (O)	{ Maintenance unit, section or team (authorized a common tool set)	1
Direct Support (DS)	{ Company/System Support Team (except the following)	1
	{ Motorized Division/Heavy Division Heavy Maintenance Co.	2
	{ Airborne/Assault Division Forward Support Co.	2
	{ Heavy Maintenance Co.	3
	{ Light Infantry Division Heavy Maintenance Co.	6
	{ Light Maintenance Co.	0
General Support (GS)	{ Maintenance Co.	1
	{ Heavy Equipment Maintenance Co.	2

j. The NSNs for the Unit, Direct, and General Support Special Tool Kits are listed on page B-20, in Section III of the TM 9-2320-280-20-3 manual.

6. How to Locate Repair Parts.

a. When National Stock Number or Part Number is Not Known.

(1) **First.** Using the table of contents, determine the assembly group or subassembly group to which the item belongs. This is necessary since figures are prepared for assembly groups and subassembly groups, and listings are divided into the same groups.

(2) **Second.** Find the figure covering the assembly group or subassembly group to which the item belongs.

(3) **Third.** Identify the item on the figure and use the Figure and Item Number Index to find the NSN.

b. When National Stock Number or Part Number is Known.

(1) **First.** Using the Index of National Stock Numbers and Part Numbers, find the pertinent National Stock Number or Part Number. The NSN index is in National Item Identification Number (NIIN) sequence (see 4.a.(1)). The part numbers in the part number index are listed in ascending alphanumeric sequence (see 4.b.). Both indexes cross reference to the illustration figure and item number of the item you are looking for.

(2) **Second.** After finding the figure and item number, verify that the item is the one you're looking for, then locate the item number in the repair parts list for the figure.

TM 9-2815-237-34P

7. How to Identify Engine Models.

1990 and above engines have some new and revised parts which are not interchangeable with parts for previous model engines. Make sure you know which engine model you have before ordering replacement parts. The 1990 engine is identified by a decal which is adhered to the left rocker arm cover. The 6.5L engine is identified by a serial number bar code decal.

<p>IMPORTANT ENGINE INFORMATION THIS ENGINE CONFORMS TO U.S. EPA REGULATIONS APPLICABLE TO 1990 MODEL YEAR HEAVY-DUTY DIESEL ENGINES. THIS ENGINE HAS A PRIMARY INTENDED SERVICE APPLICATION AS A LIGHT HEAVY-DUTY DIESEL ENGINE ENGINE FAMILY LGM06, 2DAB3 MODEL - V8-6.2 ADV. HP 150 AT 3600 RPM FUEL RATE AT ADV. HP 46.0 MM³/STROKE IDLE SPEED 650 RPM-NEUTRAL FUEL INJECTION TIMING IS PRESET AT FACTORY. VALVE LASH-HYDRAULIC LIFTERS ADJUSTMENT NOT REQUIRED DISP. 6.2L</p>	<p>F E D 9 0</p>
<p>H075006</p>	
<p>GENERAL MOTORS CORPORATION U.S.A.</p>	<p>10149683</p>

6.2 LITER

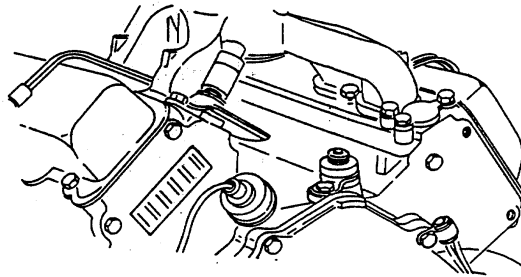

6.5 LITER

Section II.

TM 9-2815-237-34P

1 — 2
thru
6

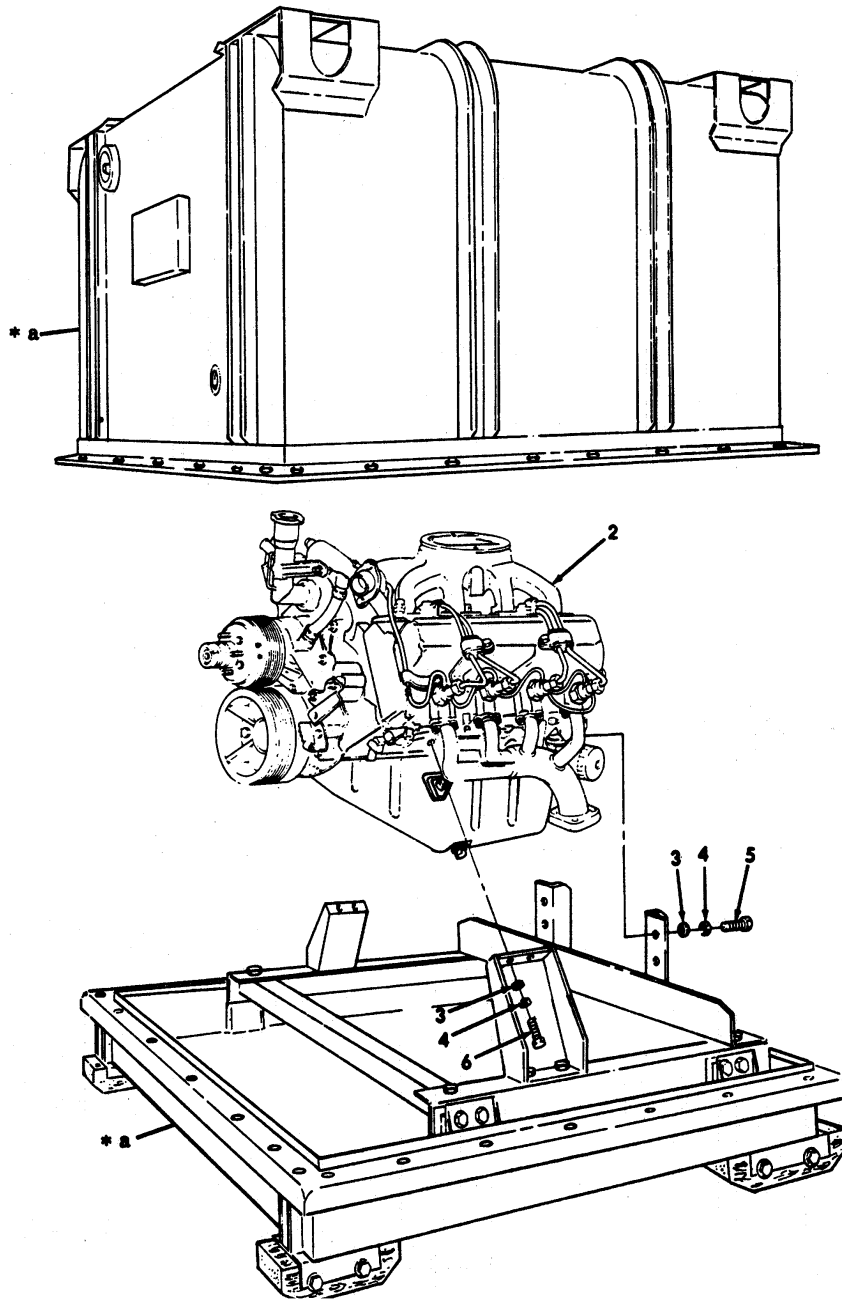

*a PART OF ITEM 1

Figure 1. Engine and Container Assembly

SECTION II

TM9-2815-237-34P

(1) ITEM NO	(2) SMR CODE	(3) CAGEC	(4) PART NUMBER	(5) DESCRIPTION AND USABLE ON CODES(UOC)	(6) QTY
GROUP 01 ENGINE 0100 ENGINE ASSEMBLY					
FIG. 1 ENGINE AND CONTAINER ASSEMBLY					
1	PAFHH	19207	5705628	ENGINE AND CONTAINER 6.2 LITER, USBL EFF 100,000 AND ABOVE	1
				UOC: AVY, A11, A13, A14, A15, A20, A24, A25, A26, A27, B16, B17, B18, HVY, H11, H13, H14, H15, H16, H17, H18, H20, H21, H24, H25, H26, H27, H28	
1	PAFHH	19207	5705684	ENGINE AND CONTAINER 6.2 LITER, USBL EFF 1 THRU 99,999	1
				UOC: H11, H13, H14, H15, H16, H17, H18, H20, H21, H24, H25, H26, H27, H28	
1	PAFHH	19207	57K3223	ENGINE WITH CONTAINER 6.5 LITER	1
				UOC: BVY, B15, B20, B24, B25, C17	
2	PAFHH	19207	12338770	• ENGINE, DIESEL 6.2 LITER, USBL EFF 1 THRU 99,999	1
				UOC: H11, H13, H14, H16, H17, H18, H20, H21, H24, H25, H26, H27, H28	
2	PAFHH	19207	12338770-4	• ENGINE, DIESEL 6.2 LITER	1
				UOC: AVY, A11, A13, A15, A20, A24, A25, A26, A27, B16, B17, B18, HVY, H11, H13, H14, H15, H16, H17, H18, H20, H21, H24, H25, H26, H27, H28	
2	PAFHH	19207	12447108-1	• ENGINE, DIESEL 6.5 LITER	1
				UOC: BVY, B15, B20, B24, B25, C17	
3	PAFZZ	96906	MS27183-15	• WASHER, FLAT 7/16	8
4	PAFZZ	96906	MS35338-46	• WASHER, LOCK	8
5	PAFZZ	80204	B1821BH038C275N	• SCREW, CAP, HEXAGON H 3/8-16 X 2.750	4
6	PAFZZ	96906	B1821BH038C113M	• SCREW, CAP, HEXAGON M 3/8-16 X 1.25.	4

END OF FIGURE

Section II.

TM 9-2815-237-34P

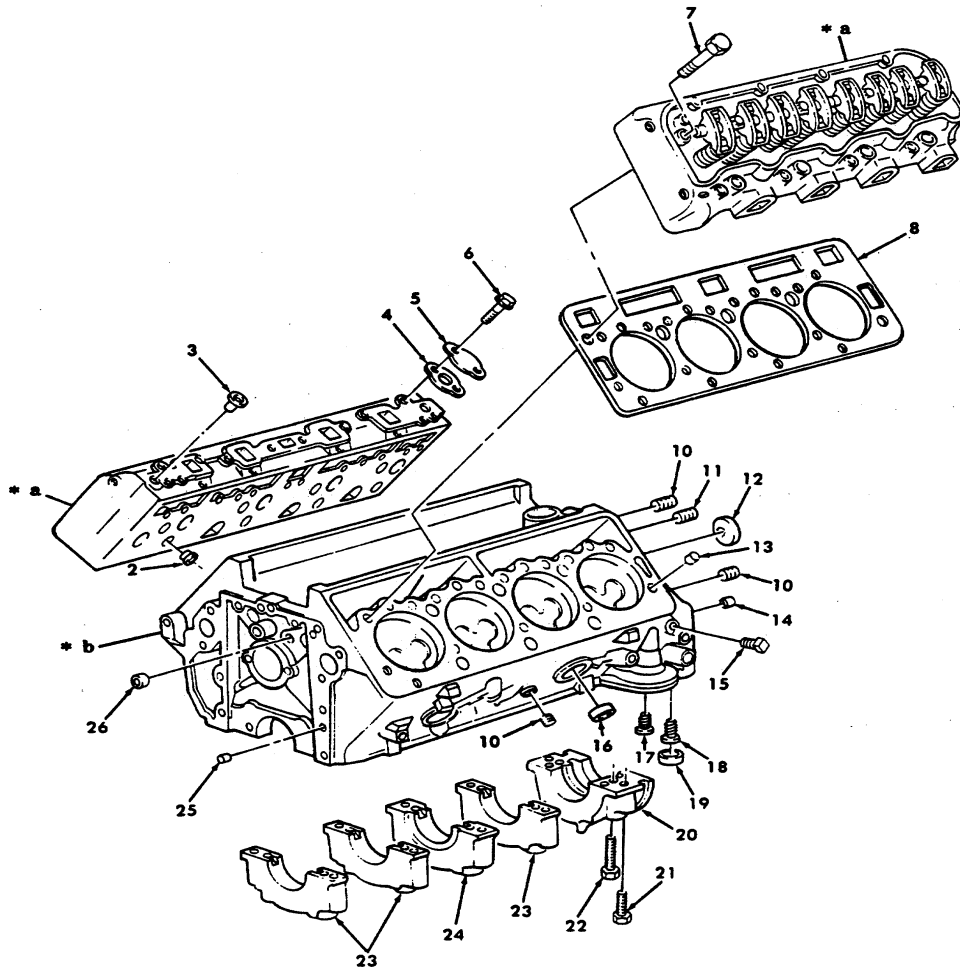
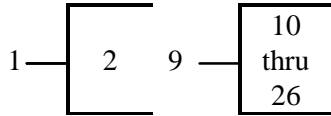

*a PART OF ITEM 1

*b PART OF ITEM 9

Figure 2. Engine Block Assembly and Cylinder Head.

SECTION II

TM9-2815-237-34P

(1) ITEM NO	(2) SMR CODE	(3) CAGEC	(4) PART NUMBER	(5) DESCRIPTION AND USABLE ON CODES(UOC)	(6) QTY
				GROUP 0101 CRANKCASE, BLOCK, CYLINDER HEAD	
				FIG. 2 ENGINE BLOCK ASSEMBLY AND CYLINDER HEAD	
1	PAFHH	11862	10163712	CYLINDER HEAD, DIESE 6.2 LITER, USE WITH 1990 AND ABOVE ENGINE..... UOC: AVY, A11, A13, A14, A15, A20, A24, A25, A26, A27, B16, B17, B18, HVY, H11, H13, H14, H15, H16, H17, H18, H20, H21, H24, H25, H26, H27, H28	2
1	PAFHH	11862	10163726	CYLINDER HEAD, DIESE 6.5 LITER..... UOC: BVY, B15, B20, B24, B25, C17	2
1	PAFHH	7X677	14071072	CYLINDER HEAD, DIESE 6.2 LITER, USE..... PRIOR TO 1990 ENGINE UOC: H11, H13, H14, H15, H16, H17, H18, H20, H21, H24, H25, H26, H27, H28	2
2	PAHZZ	11862	14025518	• CHAMBER, PRECOMBUSTI 6.2 LITER, USE PRIOR TO 1990 ENGINE UOC: H11, H13, H14, H15, H16, H17, H18, H20, H21, H24., H25, H26, H27, H28	8
2	PAHZZ	11862	14069540	• CHAMBER, PRECOMBUSTI 6.2 LITER, 0.010 OVERSIZE, USE PRIOR TO 1990 ENGINE..... UOC: H11, H13.H14, H15, H16, H17, H18, H20, H21, H24., H25, H26, H27, H28	8
2	PAHZZ	11862	10149688	• CHAMBER, PRECOMBUSTI 6.2 LITER, USE WITH 1990 AND ABOVE ENGINE..... UOC: AVY, A11, A13, A14.A15, A20.A24, A25, A26, A27, B16, B17, B18, HVY, H11, H13, H14 H15, H16, H17, H18, H20, H21, H24, H25, H26 H27, H28	8
2	PAHZZ	11862	10163717	• CHAMBER, PRECOMBUSTI 6.2 LITER,..... 0.010 OVERSIZE, USE WITH 1990 AND ABOVE ENGINE UOC: AVY, A11.A13, A14, .A15, A20, A24, A25, A26, A27, B16, B17, B18, HVY, H11, H13, H14 H15, H16, H17, H18, H20, H21, H24, H25, H26, H27, H28	8
2	PAHZZ	11862	10230426	• CHAMBER, PRECOMBUSTI 6.5 LITER..... UOC: BVY, B15, B20.B24, B25, C17	8
2	PAHZZ	11862	10230425	• CHAMBER, PRECOMBUSTI 6.5 LITER..... 0.010 OVERSIZE UOC: BVY, B15, B20, B24, B25, C17	8
3	PAFZZ	11862	14025517	• PLUG, EXPANSION	
4	PAFZZ	11862	10137488	GASKET.....	2
5	PAFZZ	11862	14045274	COVER, ACCESS.....	2
6	PAFZZ	34623	G11502685	SCREW, CAP, HEXAGON H 10-1.5 X 20.0 MM.....	4
7	PAFZZ	11862	14077193	BOLT, EXTERNALLY REL 6.2 LITER, 12- 1.75 X 97MM.....	34

SECTION II

TM9-2815-237-34P

(1) ITEM NO	(2) SMR CODE	(3) CAGEC	(4) PART NUMBER	(5) DESCRIPTION AND USABLE ON CODES(UOC)	(6) QTY
				UOC: AVY, A11, A13, A14, A15, A20, A24, A25, A26, A27, B16, B17, B10, HVY, H11, H13, H14 H15, H16, H17, H18, H20, H21, H24, H25, H26, H27, H28	
7	PAFZZ	11862	14077194	BOLT, MACHINE 6.5 LITER	34
				UOC: BYY, B15, B20, B24, B25, C17	
8	PAFZZ	11862	10149600	GASKET 6.2 LITER PART OF KIT P/N 12516166	2
				UOC: AVY, A11, A13, A14, A15, A20, A24, A25, A26, A27, B16, B17, B18, HVY, H11, H13, H14, H15, H16, H17, H18, H20, H21, H24, H25, H26, H27, H28	
8	PAFZZ	11862	14098623	GASKET 6.5 LITER PART OF KIT P/N 12521444	2
				UOC: BVY, B15, B20, B24, B25, C17	
9	XAHHH	11862	23500104	BLOCK ASSEMBLY 6.2 LITER.....	1
				UOC: AVY, A11, A13, A14, A15, A20, A24, A25, A26, A27, B16, B17, B18, HVY, H11, H13, H14, H15, H16, H17, H18, H20, H21, H24, H25, H26, H27, H28	
9	XAHHH	11862	10149615	BLOCK ASSEMBLY 6.5 LITER.....	1
				UOC: BVY, B15, B20, B24, B25, C17	
10	PAFZZ	12603	11F04	• PLUG, PIPE OIL PASSAGE, 1/4-18.....	5
11	PAFZZ	11862	444782	• PLUG, MACHINE THREAD OIL GALLERY, 3/8-18	1
12	PAHZZ	11862	3999200	• PLUG, EXPANSION CAMSHAFT	1
13	PAFZZ	11862	3894327	• SPACER, RING	4
14	PAFZZ	11862	12338119	PIN, STRAIGHT, HEADLE FLYWHEEL.....	2
				• HOUSING.....	
15	PAFZZ	81348	WW-P-471AASBCC	• PLUG, PIPE 3/8-18	1
16	PAFZZ	11862	10000462	• CAP, PROTECTIVE, DUST.....	6
17	PAHZZ	11862	25011206	• VALVE, SAFETY RELIEF FILTER BY-PASS.....	1
18	PAHZZ	11862	25011208	• VALVE, REGULATING, 01 OIL COOLER BY-PASS	1
19	PAHZZ	11862	14066310	• PLUG, PISTON PIN OIL COOLER BY-PASS.....	1
20	XAHZZ	11862	10183978	• CAP, PILLOW BLOCK CRANKSHAFT BEARING, NO. 5	1 1
				UOC: BVY, B15, B20, B24, B25, C17	
20	XAHZZ	11862	14022666	• CAP, PILLOW BLOCK CRANKSHAFT BEARING, NO.5.....	1
				UOC: AVY, A11, A13, A14, A15, A20, A24, A25, A26, A27, B16, B17, B18, HVY, H11, H13, H14 H15, H16, H17, H18, H20, H21, H24, H25, H26, H27, H28	
21	PAHZZ	11862	14077192	• BOLT, SHOULDER OUTBOARD, 12-1.75 X 68 MM.....	10
22	PAHZZ	11862	14077195	• BOLT, EXTERNALLY REL INBOARD, 12- 1.75 X 97 MM.....	10
23	XAHZZ	11862	14022664	• CAP, PILLOW BLOCK CRANKSHAFT BEARING, NOS.1, 2, 4.....	3
				UOC: AVY, A11, A13, A14, A15, A20, A24, A25, A26, A27, B16, B17, B18, HVY, H11, H13, H14,	

SECTION II

TM9-2815-237-34P

(1) ITEM NO	(2) SMR CODE	(3) CAGEC	(4) PART NUMBER	(5) DESCRIPTION AND USABLE ON CODES(UOC)	(6) QTY
23	XAHZZ	11862	23502571	H15, H16, H17, H18, H20, H21, H24, H25, H26, H27, H28 • CAP, PILLOW BLOCK CRANKSHAFT BEARING.NOS.1, 2, 4..... UOC: BVY, B15.B20.B24.B25.C17	3
24	XAHZZ	11862	14022665	• CAP, PILLOW BLOCK CRANKSHAFT BEARING, NO.3..... UOC: AVY.A11.A13, A14.A15, A20, A24.A25, A26, A27, B16, B17, B18.HVY, H11, H13, H14, H15, H16.H17.H18.H20, H21, H24.H25, H26, H27, H28	1
24	XAHZZ	11862	23502572	• CAP, PILLOW BLOCK CRANKSHAFT BEARING, NO.3..... UOC: BVY, B15, B20.B24, B25, C17	1
25	PAFZZ	11862	14022670	• PIN, STRAIGHT, HEADLE	2
26	PAHZZ	11862	461345	• PLUG, EXPANSION.....	2

END OF FIGURE

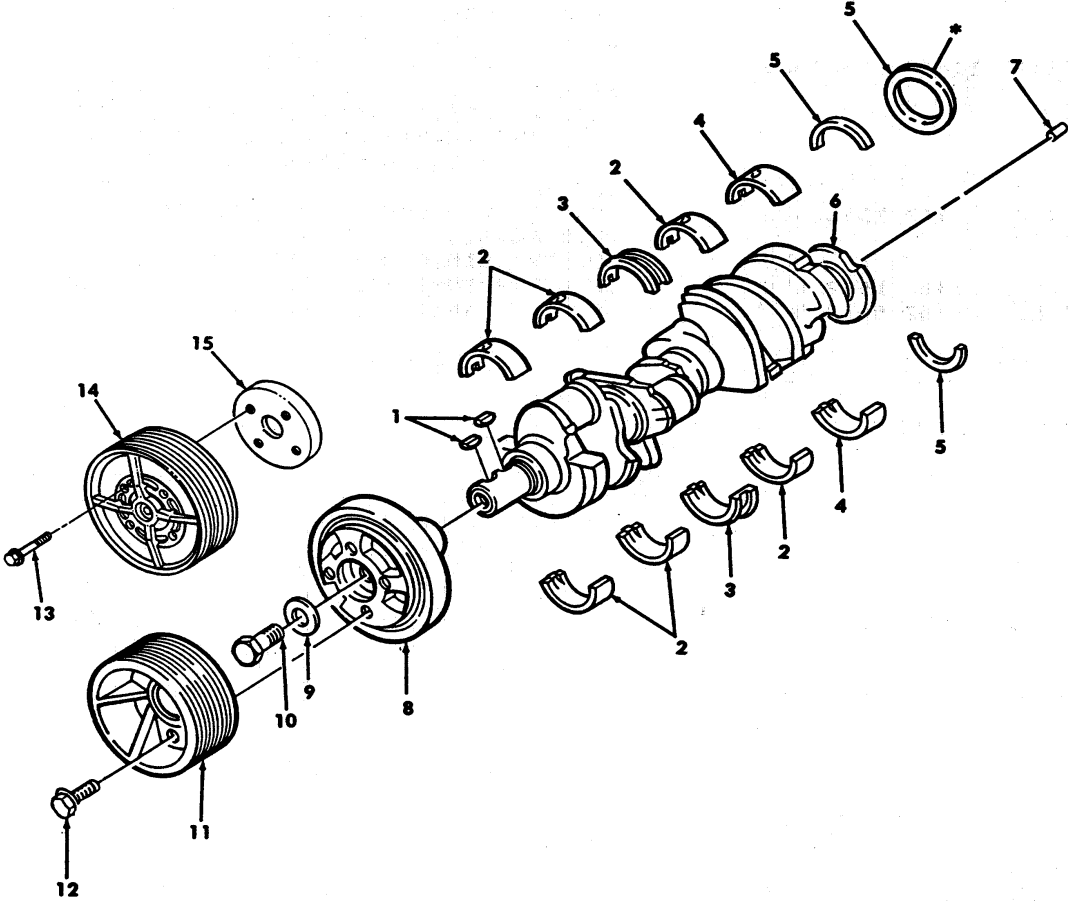

*USED ON A2 VEHICLES ONLY

Figure 3. Crankshaft, Damper, Bearings, and Pulley.

SECTION II

TM9-2815-237-34P

(1) ITEM NO	(2) SMR CODE	(3) CAGEC	(4) PART NUMBER	(5) DESCRIPTION AND USABLE ON CODES(UOC) GROUP 0102 CRANKSHAFT FIGURE 3 CRANSHAFT, DAMPER, BEARINGS, AND PULLEY	(6) QTY
1	PAFZZ	11862	106751	KEY, SEA WATER PUMP	2
2	PAHZZ	11862	18009096	BEARING, SLEEVE NOS. 1, 2, 4, STANDARD.....	3
2	PAHZZ	11862	18009097	BEARING, SLEEVE NOS. 1, 2, 4, .013 MM UNDERSIZE.....	3
2	PAHZZ	11862	18009098	BEARING, SLEEVE NOS. 1, 2, 4, .026 MM UNDERSIZE.....	3
3	PAHZZ	34623	5740201	BEARING, SLEEVE NO. 3, STANDARD.....	1
3	PAHZZ	11862	14053400	BEARING, SLEEVE NO. 3, .013 MM UNDERSIZE.....	1
3	PAHZZ	11862	23500111	BEARING, SLEEVE NO. 3, .026 MM UNDERSIZE.....	1
4	PAHZZ	11862	14055002	BEARING, SLEEVE NO. 5, STANDARD	1
5	PAHZZ	11862	14055003	BEARING, SLEEVE NO. 5, .013 MM	1
6	PAHZZ	11862	14055004	BEARING, SLEEVE NO. 5, .026 MM UNDERSIZE.....	1
5	PAFZZ	11862	23500139	PACKING, PREFORMED REAR MAIN, 6.2 LITER PART OF KIT P/N 12514590.....	2
5	PAFZZ	11862	23503969	UOC: AVY, A11, A13, A14, A15, A20, A24, A25, A26, A27, B16, B17, B18, HVY, H11, H13, H14, H15, H16, H17, H18, H20, H21, H24, H25, H26, H27, H28 SEAL, PLAIN REAR MAIN, 6.5 LITER PART OF KIT P/N 12514591.....	1
6	PAHZZ	11862	23500246	UOC: BVY, B15, B20, B24, B25, C17 CRANKSHAFT, ENGINE 6.2 LITER.....	1
6	PAHZZ	11862	23502596	UOC: AVY, A11, A13, A14, A15, B20, A24., A25, A26, A27, B16, B17, B18, HVY, H11, H13, H14, H15, H16, H17, H18, H20, H21, H24, H25, H26, H27, H28 CRANKSHAFT, ENGINE 6.5 LITER.....	1
7	PAHZZ	11862	3701679	UOC: BVY, B15, B20, B24, B25, C17 PIN, STRAIGHT, HEADLE.....	1
8	PAFZZ	11862	14022671	DAMPER ASSEMBLY, TOR 6.2 LITER	1
8	PAFZZ	11862	10154688	UOC: AVY, A11, A13, A14, A15, A20, A24, A25, A26, A27, B16, B17, B18, HVY, H11, H13, H14, H15, H16, H17, H18, H20, H21, H24, H25, H26, H27, H28 DAMPENER, VIBRATION, 6.5 LITER.....	1
9	PAFZZ	11862	14022673	UOC: BVY, B15, B20, B24, B25, C17 WASER, FLAT 16.5 MM.....	1
10	PAFZZ	11862	14022672	SCREW, CAP, HEXAGON H 16-1.5 X 50 MM	1
11	PAFZZ	19207	12339393	PULLEY, GROOVE.....	1
11	PAFZZ	19207	12339394	UOC: AVY, A11, A13, A14, A20, A24, A25, A26, A27, B16, B17, B18, HVY, H11, H13, H14, H16, H17, H18, H20, H21, H24, H25, H26, H27, H28 PULLEY, GROOVE.....	1

SECTION II

TM9-2815-237-34P

(1) ITEM NO	(2) SMR CODE	(3) CAGEC	(4) PART NUMBER	(5) DESCRIPTION AND USABLE ON CODES(UOC)	(6) QTY
12	PAFZZ	34623	5593383	UOC: A15, H15 BOLT, MACHINE 10-1.5 X 20 MM	4
13	PAFZZ	73342	11505328	UOC: AVY, A11, A13, A14, A15, A20, A24, A25, A26, A27, B16, B17, B18, HVY, H11, H13.H14, H15, H16, H17, H18, H20, H21, H24, H25, H26, H27, H28 SCREW, CAP, HEXAGON H 10-1.5 X 90 MM.....	4
14	PAFZZ	34623	RCSK17749	UOC: BVY, B15, B20, B24, B25, C17 PULLEY, GROOVE.....	1
15	PAFZZ	34623	RCSK17749	UOC: BVY, B15, B20, B24, B25, C17 SPACER.....	1

END OF FIGURE

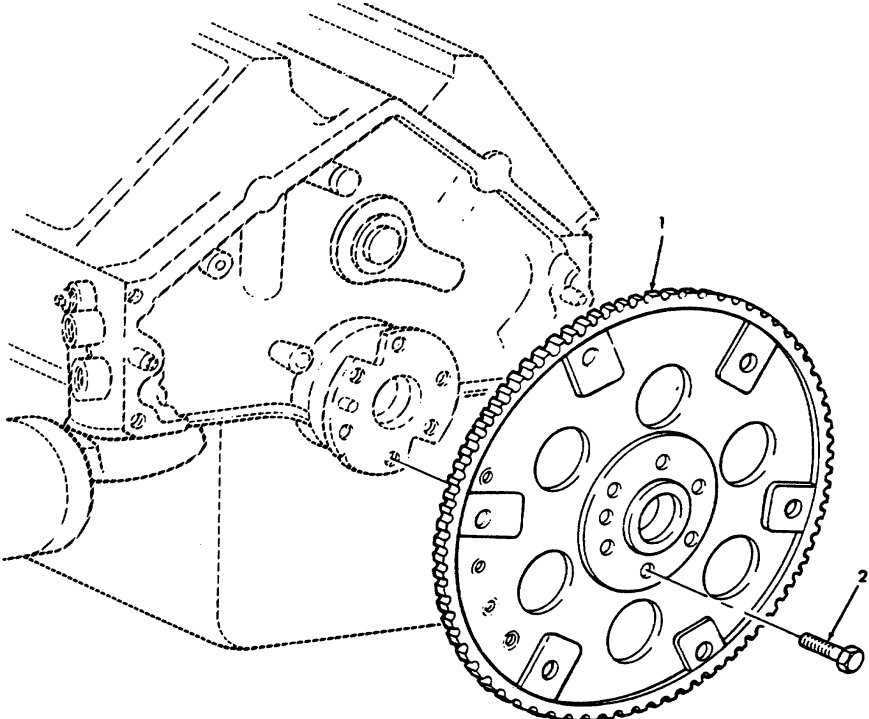

Figure 4. Flywheel.

SECTION II		TM9-2815-237-34P			
(1)	(2)	(3)	(4)	(5)	(6)
ITEM	SMR		PART		
NO	CODE	CAGEC	NUMBER	DESCRIPTION AND USABLE ON CODES(UOC)	QTY
				GROUP 0103 FLYWHEEL ASSEMBLY	
				FIG. 4 FLYWHEEL	
1	PAFZZ	11862	14077157	FLYWHEEL, ENGINE	1
2	PAFZZ	11862	3727207	BOLT, MACHINE 7/16-20 X.70.....	6

END OF FIGURE

Section II.

TM 9-2815-237-34P

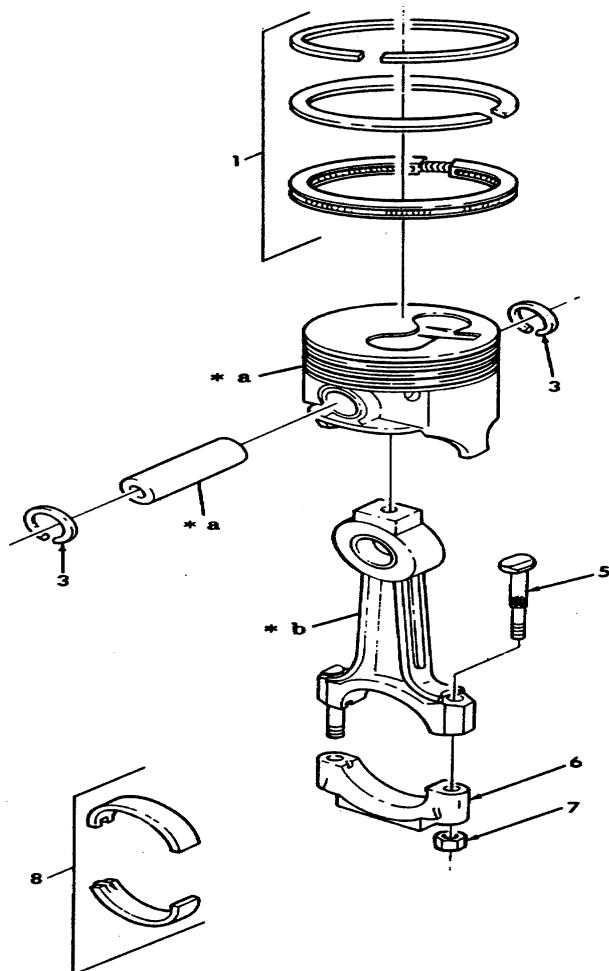
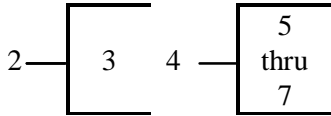

*a PART OF ITEM 2

*b PART OF ITEM 4

Figure 5. Piston Assembly, Rod Assembly, and Ring Set.

SECTION II

TM9-2815-237-34P

(1) ITEM NO	(2) SMR CODE	(3) CAGEC	(4) PART NUMBER	(5) DESCRIPTION AND USABLE ON CODES(UOC) GROUP 0104 PISTON, CONNECTING RODS FIG. 5 PISTON ASSEMBLY, ROD ASSEMBLY, AND RING SET	(6) QTY
1	FAHZZ	11862	15537018	RING SET, PISTON 6.2 LITER, STANDARD..... UOC: AVY, A11, A13, A14, A15, A20, A24, A25, A26, A27, B16, B17, B18, HVY, H11, H13, H14 H15, H16, H17, H18, H20, H21, H24, H25, H26, H27, H28	8
1	PAHZZ	11862	12510752	RING SET, PISTON 6.5 LITER, STANDARD..... UOC: BVY, B15, B20, B24., B25, C17	8
1	PAHZZ	11862	15537020	RINC SET, PISTON 6.2 LITER, .75 MM OVERSIZE..... UOC: AVY, A11, A13.A14, .A15, A20, A24, A25, A28, A27, B16, B17, B18, HVY, H11, H13, H14, H15, H16, H17, H18, H20, H21, H24, H25, H26, H27, H28	8
1	PAHZZ	11862	12510753	RING SET, PISTON 6.5 LITER, .50 MM..... OVERSIZE..... UOC: BVY, B15, B20, B24, B25, C17	8
2	PAHZZ	11862	23500391	PISTON, INTERNAL COM 6.2 LITER, STANDARD UOC: AVY, A11, A13, A14, A15, A20, A24, A25, A26, A27, B16,B17, B18, HVY, H11, H13, H14, H15, H16, H17, H18, H20, H21, H24, H25, H26, H27, H28	8
2	PAHZZ	11862	12550059	PISTON, INTERNAL COM 6.5 LITER, STANDARD UOC: BVY, B15, B20, B24, B25, C17	8
2	PAHZZ	11862	23500393	PISTON, INTERNAL COM 6.2 LITER MM OVERSIZE..... UDC: AVY, A11, A13, A14, A15, A20, A24, A25, A26, A27, B16, B17, B18, HVY, H11, H13, H14, H15, H16, H17, H18, H20, H21, H24, H25, H26, H27, H28	8
2	PAHZZ	11862	12550062	PISTON, INTERNAL COM 6.5 LITER, 50 MM OVERSIZE..... UOC: BVY, B15, B20, B24, B25, C17	8
2	PAHZZ	11862	23500392	PISTON, INTERNAL COM 6.2 LITER, HIGH LIMIT UOC: AVY.A11, A13.A14, .A15, A20, A24, A25, A26, A27, B16, B17, B18, HVY, H11, H13, H14 H15, H16, H17, H18, H20, H21, H24, H25, H26, H27, H28	8
3	PAHZZ	11862	23500298	• RING, RETAINING.....	2
4	PAHZZ	11862	14025523	• CONNECTING ROD, PIST	8
5	PAHZZ	11862	14025526	• BOLT, MACHINE	2
6	XAHZZ	11862	14025525	• CAP, CONNECTING ROD.....	1
7	PAHZZ	11862	14025527	• NUT, PLAIN, HEXACON.....	2

SECTION II

TM9-2815-237-34P

(1) ITEM NO	(2) SMR CODE	(3) CAGEC	(4) PART NUMBER	(5) DESCRIPTION AND USABLE ON CODES(UOC)	(6) QTY
8	PAHZZ	11862	18009094	BEARING HALF, SLEEVE STANDARD.....	8
8	PAHZZ	11862	12517007	PARTS KIT, PISTON AS .026 MM	8
				UNDERSIZE.....	

END OF FIGURE

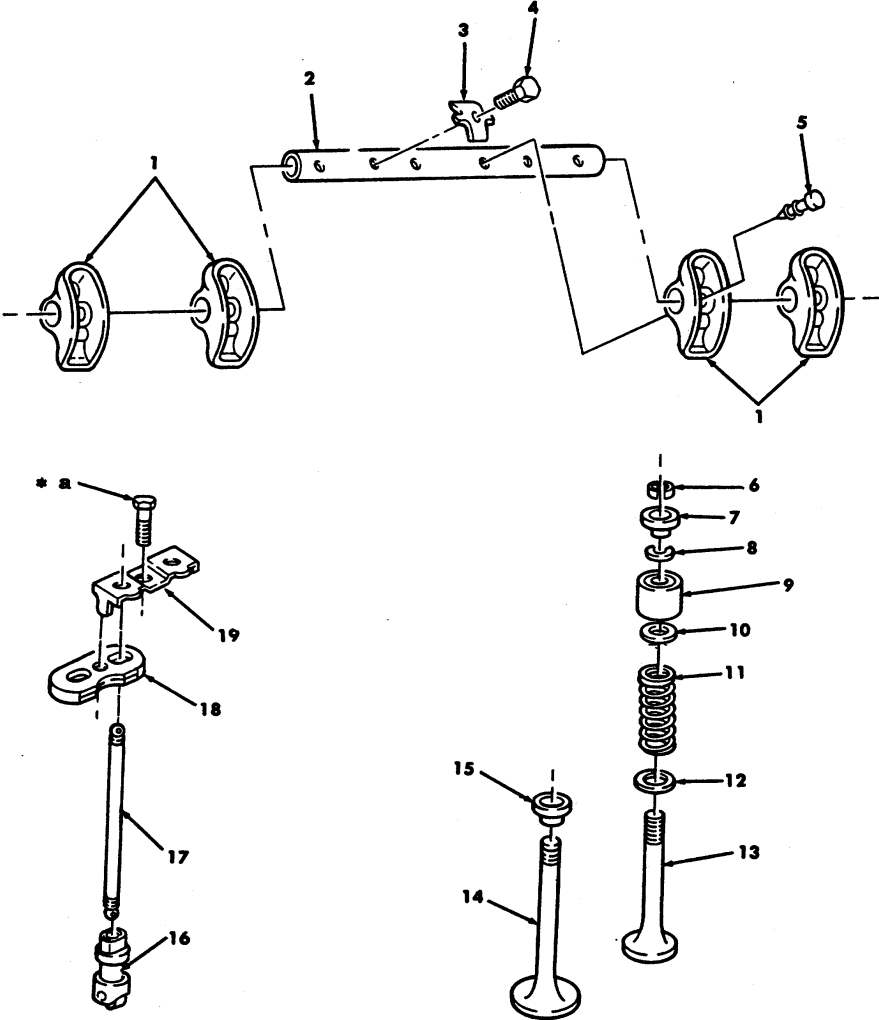

*a PART OF ITEM 19

Figure 6. Valves, Guides, and Rocker Arm Assemblies.

SECTION II

TM9-2815-237-34P

(1) ITEM NO	(2) SMR CODE	(3) CAGEC	(4) PART NUMBER	(5) DESCRIPTION AND USABLE ON CODES(UOC)	(6) QTY
GROUP 0105 ELECTRONIC COMPONENTS TIMING SYSTEM					
FIG. 6 VALVES, GUIDES, AND ROCKER ARM ASSEMBLIES					
1	PAFZZ	11862	23500074	ROCKER ARM, ENGINE P.....	16
2	PAFZZ	11862	23500075	SHAFT, STRAIGHT	4
3	PAFZZ	11862	14057296	RETAINER, ROKER SHA.....	8
4	PAFZZ	11862	11508355	BOLT, MACHINE 10-1.5X50 MM	8
5	PAFZZ	11862	23500076	RETAINER, ROCKER ARM	16
6	PAHZZ	11862	3947770	LOCK, VALVE SPRING R.....	32
7	PAHZZ	11862	14042575	ROTOR, ENGINE POPPET	8
8	PAHZZ	11862	3835333	SEAL, INLET PART OF KIT P/N 12518166 PART OF KIT P/N 12521444.....	16
9	PAHZZ	11862	14025515	SPACER, SLEEVE	16
10	PAHZZ	11862	23502552	SEAL, PLAIN EXHAUST VALVE.....	8
11	PAHZZ	11862	14025512	SPRING.....	16
12	PAHZZ	11862	14003968	WASHER, FLAT.....	16
13	PAHZZ	11862	10149663	VALVE, POPPET, ENGINE 6.5 LITER, EXHAUST, STANDARD	8
				UOC: BVY, B15, B20, B24, B25, C17	
13	PAHZZ	11862	10154626	VALVE, POPPET, ENGINE 6.5 LITER, EXHAUST, .089 MM OVERSIZE.....	8
				UOC:BVY, B15, B20, B24, B25, C17	
13	PAHZZ	11862	10137454	VALVE, POPPET, ENGINE 6.2 LITER, EXHAUST, STANDARD	8
				UOC: AVY.A11, A13, A14, A15.A20, A24, , A25, A26, A27, B16, B17, B18, HVY, H11, H13, H14, H15, H16, H17, H18, H20, H21, H24, H25, H26, H27, H28	
13	PAHZZ	11862	10137455	VALVE, POPPET, ENGINE 6.2 LITER, EXHAUST, .089 MM OVERSIZE.....	V
				UOC: AVY, A11, A13, A14., A15, A20, A24, A25, A26, A27, B16, B17, B18, HVY, H11, H13, H14, H15, H16, H17, H18, H20, H21, H24, H25, H26, H27, H28	
13	PAHZZ	11862	14050662	VALVE, POPPET.ENGINE 6.2 LITER, EXHAUST .349 MM OVERSIZE, USE PRIOR TO 1990 ENGINE.....	V
				UOC: AVY, A11, A13, A14, A15, A20, A24, A25, A26, A27, B16, B17, B18, HVY, H11, H13, H14, H15, H16.H17, H18, H20, H21, H24, H25, H26, H27, H28	
14	PAHZZ	11862	14033927	VALVE, POPPET, ENGINE INTAKE, STANDARD	8
14	PAHZZ	11862	14050658	VALVE, POPPET, ENGINE INTAKE .089 MM OVERSIZE.....	8
14	PAHZZ	11862	14050659	VALVE, POPPET, ENGINE 6.2 LITER. INTAKE .349 MM OVERSIZE.....	8
				UOC: AVY, A11, A13, A14, A15, A20, A24, A25,	

SECTION II

TM9-2815-237-34P

(1) ITEM NO	(2) SMR CODE	(3) CAGEC	(4) PART NUMBER	(5) DESCRIPTION AND USABLE ON CODES(UOC)	(6) QTY
				A26, A27, B16, B17, B18, HVY, H11, H13, H14, H15, H16, H17, H18, H20, H21, H24, H25, H26, H27, H28	
15	PAHZZ	23862	14003974	CAP, ENGINE POPPET V.....	8
16	PAFZZ	11862	5234530	TAPPET, ENGINE POPPE	16
17	PAFZZ	11862	23503994	PUSH ROD, ENGINE POP	16
18	PAFZZ	11862	14077148	PLATE, VALVE LIFTER	8
19	PAFZZ	11802	14022640	CLAMP, VALVE LIFTER	8

END OF FIGURE

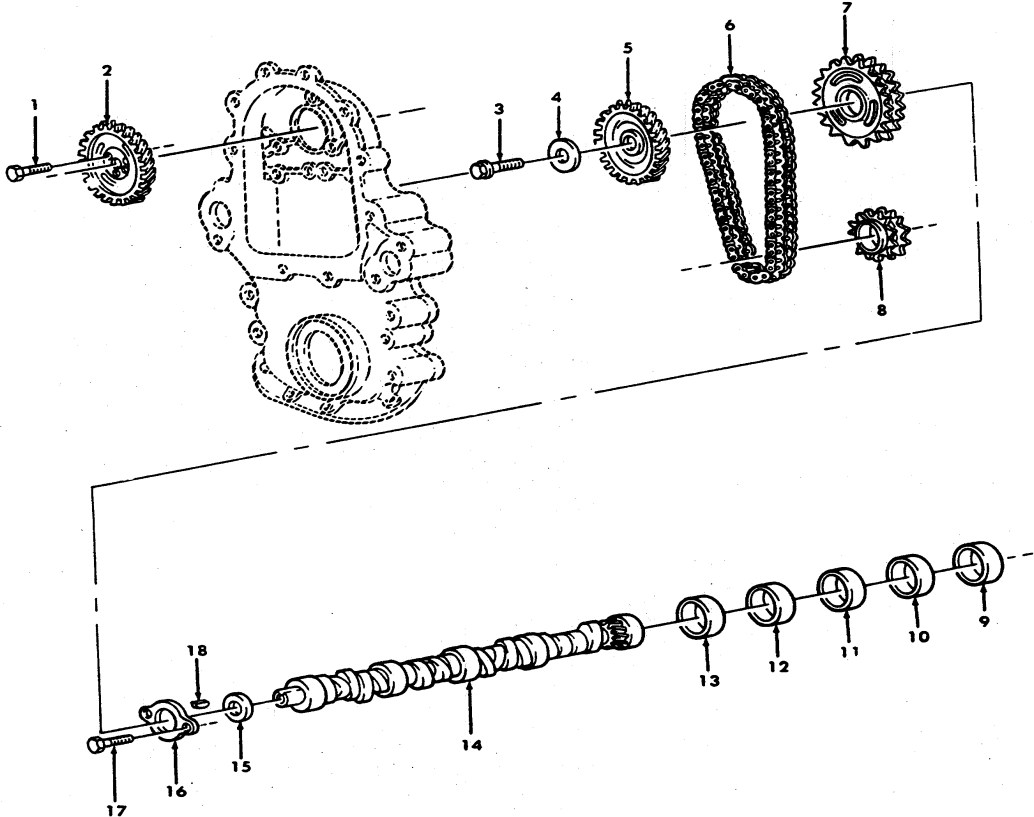

Figure 7. Camshaft, Timing Chain, and Related Parts.

SECTION II

TM9-2815-237-34P

(1) ITEM NO	(2) SMR CODE	(3) CAGEC	(4) PART NUMBER	(5) DESCRIPTION AND USABLE ON CODES(UOC)	(6) QTY
GROUP 0105 VALVES, CAMSHAFTS, AND TIMING SYSTEM					
FIG. 7 CAMSHAFT, TIMING CHAIN, AND RELATED PARTS					
1	PAFZZ	11862	11508164	SCREW, ASSEMBLED HAS	3
2	PAFZZ	11862	14022652	GEAR, HELICAL.....	1
3	PAFZZ	11862	12337902	SCREW, CAP, HEXAGON H 12-1.75 X 40 MM	1
4	PAFZZ	11862	14022648	WASHER, FLAT 12 MM	1
5	PAFZZ	11862	14022653	GEAR, HELICAL.....	1
6	PAFZZ	11862	14022647	CHAIN, ROLLER	1
7	PAFZZ	11862	14022645	SPROCKET WHEEL	1
8	PAFZZ	11862	14022646	PULLEY, TIMING BELT 6.2 LITER.....	1
UOC: AVY, A11, A13, A14, A15, A20, A24, A25, A26, A27, B16, B17, B18, HVY, H11, H13, H14, H15, H16, H17, H18, H20, H21, H24, H25, H26, H27, H28					
8	PAFZZ	11862	10154689	SPROCKET, WHEEL 6.5 LITER.....	1
UOC: BVY, B15, B20, B24, B25, C17					
9	PAHZZ	11862	14048457	BEARING, SLEEVE NO.5, ORANGE PART OF KIT P/N 57K0282	1
10	PAHZZ	11862	14048456	BEARING, SLEEVE NO.4, GREEN PART OF KIT P/N 57K0282	1
11	PAHZZ	11862	14048455	BEARING, SLEEVE NO.3, YELLOW PART OF KIT P/N 57K0282	1
12	PAHZZ	11862	14048454	BEARING, SLEEVE NO.2, PINK PART OF KIT P/N 57K0282	1
13	PAHZZ	0B0B1	SH13665	BEARING, SLEVE NO. 1, PLAIN PART OF KIT P/N 57K0282	1
14	PAHZZ	11862	14066308	CAMSHAFT, ENGINE	1
15	PAHZZ	11862	14022643	SPACER, RING	1
15	PAHZZ	11862	14022644	BEARING, WASHER, THRU	1
17	PAHZZ	11862	11509589	SCREW, CAP, HEXAGON H 8-1.25 X 16 MM	2
18	PAFZZ	11862	106751	KEY, SEA WATER PUMP	1

END OF FIGURE

Section II.

TM 9-2815-237-34P

5 — 6 thru 8

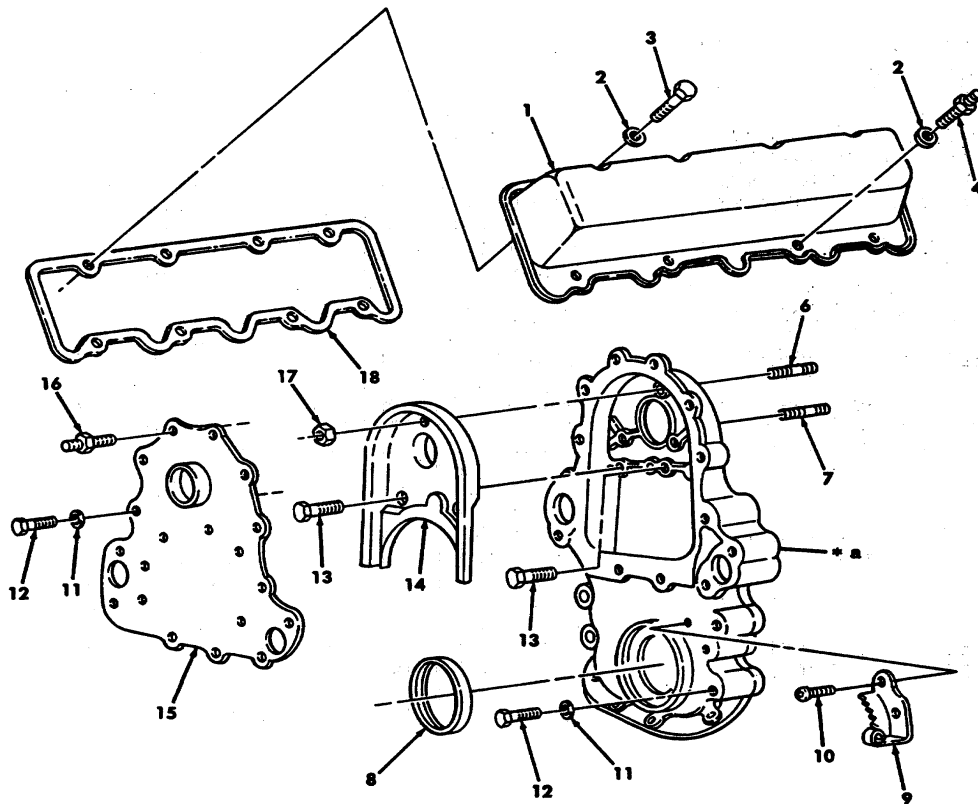

*a PART OF ITEM 5

Figure 8. Crankcase Cover Assembly and Rocker Cover.

SECTION II

TM9-2815-237-34P

(1) ITEM NO	(2) SMR CODE	(3) CAGEC	(4) PART NUMBER	(5) DESCRIPTION AND USABLE ON CODES(UOC)	(6) QTY
GROUP 0105 VALVES, CAMSHAFTS, AND TIMING SYSTEM					
FIG. 8 CRANKCASE COVER ASSEMBLY AND ROCKER COVER					
1	PAFZZ	11862	14024233	COVER, ENGINE POPPET	2
2	PAFZZ	11862	580379	WASHER, FLAT 8 MM.....	16
3	PAFZZ	11862	11500914	BOLT, MACHINE 8-1.25X12 MM	6
4	PAFZZ	11862	14033818	STUD, SHOULDERED 8-1.25X1X12 MM	10
5	PAFFF	11862	14044971	COVER, TIMING GEAR,I.....	1
6	PAFZZ	11862	10024396	STUD, PLAIN	1
7	PAFZZ	11862	14024203	STUD, PLAIN 10-1.5 X 45.5.....	2
8	PAFZZ	11862	10191640	SEAL, PLAIN ENCASED PART OF KIT P/N 12514590 PART OF KIT P/N 12514591.....	1
9	PAFZZ	11862	10154638	INDICATOR, TIMING	1
10	PAFZZ	11862	14003948	SCREW, MACHINE	2
11	PAFZZ	96906	MS27183-14	WASHER, FLAT 13/32	
12	PAFZZ	11862	11502804	BOLT, CLOSE TOLERANC 10-1.5 X 55 MM.....	4
13	PAFZZ	11862	1635490	BOLT, SELF-LOCKING 10-1.5 X 30 MM.....	3
14	PAFZZ	11862	14033820	BAFFLE, CRANKCASE, VE.....	1
15	PAFZZ	11862	23500805	PLATE ASSEMBLY, WATE.....	1
15	PAFZZ	11862	14024208	PLATE ASSEMBLY, WATE..... UOC: BVY, B15, B20, B24, B25, C17, A26, A27, B16, B17, B18, HVY, H11, H13, H14, H15, H16, H17, H18, H20, H21, H24, H25, H26, H27, H28	1
16	PAFZZ	11862	14045263	STUD SHOULDERED 8-1.25 X 25 MM.....	3
17	PAFZZ	11862	11514603	NUT, PLAIN, HEXAGON 10-1.5 MM.....	1
18	PAFZZ	73165	91599	GASKET	2

END OF FIGURE

Section II.

TM 9-2815-237-34P

9	10 thru 16	22	23 and 24	27	28 and 29
---	------------------	----	-----------------	----	-----------------

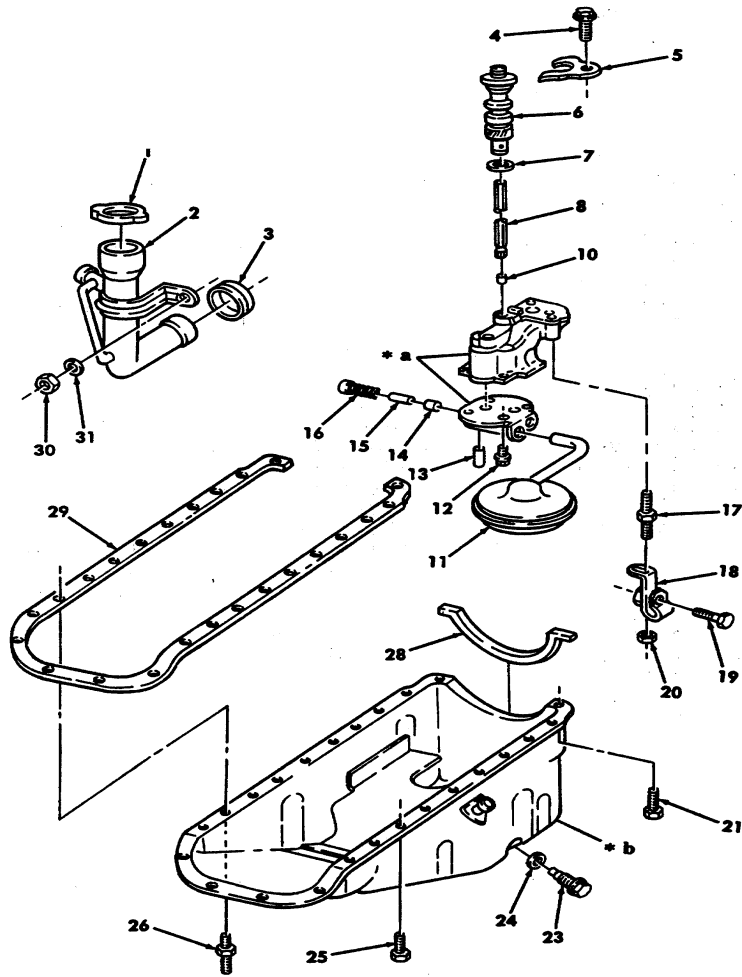

*a PART OF ITEM 9
*b PART OF ITEM 22

Figure 9. Engine Oil Pan, Pump, and Filler Tube.

SECTION II

TM9-2815-237-34P

(1) ITEM NO	(2) SMR CODE	(3) CAGEC	(4) PART NUMBER	(5) DESCRIPTION AND USABLE ON CODES(UOC)	(6) QTY
GROUP 0106 ENGINE OIL, PAN, PUMP, AND FILLER TUBE					
FIG. 9 ENGINE OIL PAN, PUMP, AND FILLER TUBE					
1	PAOZZ	78225	AX2022-02	CAP, FILLER OPENING.....	1
2	PAOZZ	11862	14071059	FILLER NECK.....	1
3	PAOZZ	11862	14028942	GROMMET, NONMETALLIC.....	1
4	PAFZZ	24617	11502788	BOLT, SELF-LOCKING 10-1.5 X 25MM	1
5	PAFZZ	11862	14022650	CLAMP.....	1
6	PAFZZ	34623	5740050	OIL PUMP ASSEMBLY, E..... UOC: AVY.A11, A13, A14, A15, , A20.A24.A25, A26, A27, B16, B17.B18, HVY, H11, H13, H14, H15, H16, H17, H18.H20, H21, H24, H25, H26, H27, H28	1
6	PAFZZ	11862	7849306	DRIVE ASSEMBLY, OIL	1
7	PAFZZ	11862	14022649	GASKET PART OF KIT P/N 12514590 PART OF KIT P/N 12514591.....	1
8	PAFZZ	11862	14022699	SHAFT, STRAIGHT	1
9	PAFFF	72582	23502073	PUMP AND SCREEN, OIL.....	1
10	PAFZZ	11862	477249	• RETAINER, PACKING.....	1
11	PAFZZ	34623	5740049	• STRAINER ELEMENT, SE	1
12	PAFZZ	11862	11508600	• BOLT, MACHINE 6-1.0 X 20 MM	4
13	PAFZZ	11862	838039	• PIN, GROOVED, HEADLES	1
14	PAFZZ	11862	3704871	• DISK, SOLID, PLAIN	1
15	PAFZZ	11862	3702366	• VALVE, RELIEF, PRESSU.....	1
16	PAFZZ	11862	360582	• SPRING, HELICAL, COMP.....	1
17	PAFZZ	11862	23500006	STUD, SHOULDERED AND 11-1.5 X 66 MM.....	1
18	PAFZZ	34623	5741613	CLAMP, LOOP	1
19	PAFZZ	11862	11508353	BOLT, MACHINE 8-1.25 X 30 MM	1
20	PAFZZ	11862	11506101	NUT 11-1.5 MM	1
21	PAOZZ	11862	11508534	BOLT, MACHINE 8-1.25 X 16 MM	2
22	PAOFF	34623	5588022	OIL PAN 6.2 LITER..... UOC: AVY, A11, A13, A14, A15, A20, A24, A25, A26, A27, B16, B17, B18, HVY, H11, H13, H14, H15, H16, H17, H18, H20, H21, H24, H25, H26, H27, H28	1
	PAOFF	11862	12551755	OIL PAN 6.5 LITER..... UOC: BVY, B15, B20, B24, .B25, C17	1
23	PAOZZ	72582	23011420	• PLUG, MACHINE THREAD	1
24	PAOZZ	96906	MS35769-9	• GASKET.....	1
25	PAOZZ	11862	11503805	SCREW, CAP, HEXAGON H 6-1.0X16 MM	20
26	PAOZZ	34623	5591286	STUD, SPECIAL 6-1.0X37.4 MM.....	2
27	PAOZZ	73165	0530442A	GASKET SET 6.2 LITER..... UOC: AVY, A11, A13, A14, A15, A20, A24, A25, A26, A27, B16, B17, B18, HVY, H11, H13, H14, H15, H16, H17, H18, H20, H21, H24, H25, H26, H27, H28	1
28	PAOZZ	11862	14022683	• SEAL, NONMETALLIC SP 6.2 LITER..... UOC: AVY, A11, A20, A24, HVY, H11, H13, H14, H15, H16, H17, H18, H20, H21, H24, H25, H26,	1

SECTION II

TM9-2815-237-34P

(1) ITEM NO	(2) SMR CODE	(3) CAGEC	(4) PART NUMBER	(5) DESCRIPTION AND USABLE ON CODES(UOC)	(6) QTY
28	PAOZZ	11862	23502587	H27, H28 • RETAINER, OIL SEAL 6.5 LITER , NOT PART OF ITEM NO. 27..... UOC: BVY, B15, B20, B24, B25, C17, H18, H20, H21, H24	1
29	XAOZZ	73165	91598	• SEAL, NONMETALLIC SP 6.2 LITER UOC: AVY, A11, A13, A14, A15, A20, A24, A25, A26, A27, B16, B17, B18, HVY, H11, H13, H14 H15, H16, H17, H18, H20, H21, H24, H25, H26, H27, H28	1
30	PAOZZ	11862	22521550	NUT, PLAIN, HEXAGON.....	2
31	PAOZZ	96906	MS27183-11	WASHER, FLAT 1/4.....	2

END OF FIGURE

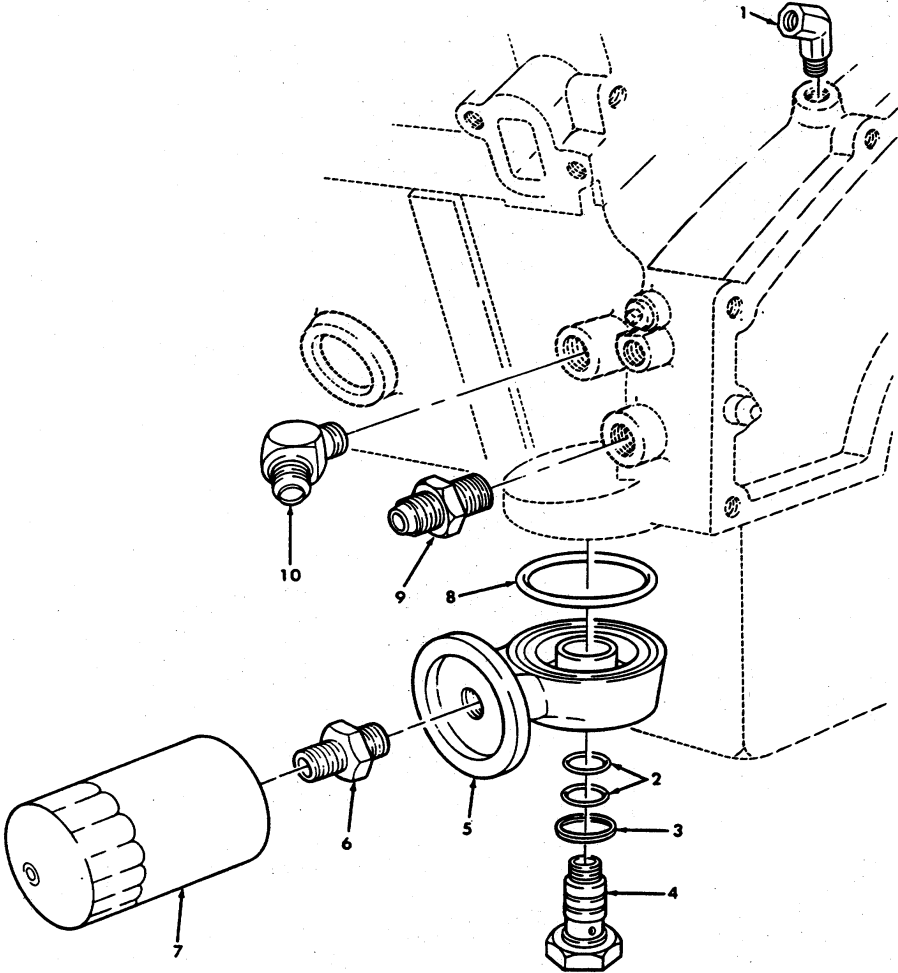
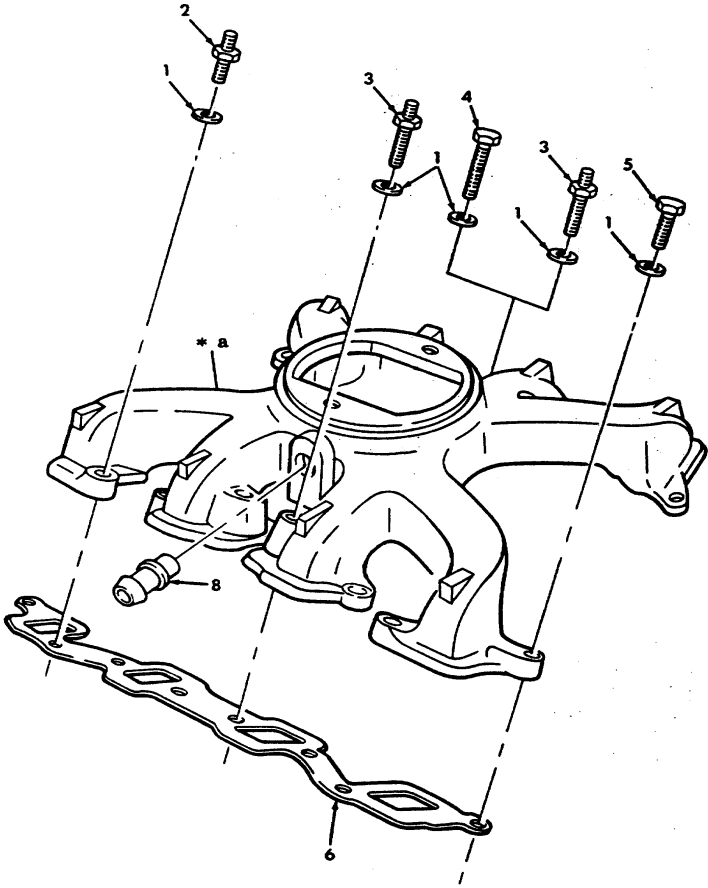

Figure 10. Oil Filter, Adapter, and Oil Line Fittings.

SECTION II		TM9-2815-237-34P			
(1)	(2)	(3)	(4)	(5)	(6)
ITEM NO	SMR CODE	CAGEC	PART NUMBER	DESCRIPTION AND USABLE ON CODES(UOC)	QTY
GROUP 0106 ENGINE LUBRICATION SYSTEM					
FIG. 10 OIL FILTER, ADAPTER, AND LINE FITTINGS					
1	PAOZZ	21450	454097	ELBOW, PIPE.....	1
2	PAOZZ	81349	M83461/1-020	PACKING.PREFORMED	2
3	PAOZZ	19207	12339409	CASKET	1
4	PAOZZ	19207	12339410	BOLT, FLUID PASSAGE	1
5	PFOZZ	19207	12338780	BRACKET, FILTER MOUN	1
6	PAOZZ	11862	14022700	REDUCER, BOSS	1
7	PAOZZ	73370	PH13	FILTER, FLUID	1
8	PAOZZ	81349	M83461/1-236	PACKING, PREFORMED	1
9	PAOZZ	96906	MS51500A10-6	ADAPTER, STRAIGHT, PI	1
10	PAOZZ	01276	2023-6-10S	ELBOW, PIPE TO TUBE.....	1

END OF FIGURE



* a PART OF ITEM 7

Figure 11. Air Intake Manifold.

SECTION II		TM9-2815-237-34P			
(1)	(2)	(3)	(4)	(5)	(6)
ITEM NO	SMR CODE	CAGEC	PART NUMBER	DESCRIPTION AND USABLE ON CODES(UOC)	QTY
GROUP 0108 MANIFOLDS					
FIG. 11 AIR INTAKE MANIFOLD					
1	PAFZZ	96906	MS27183-15	WASHER, FLAT 7/16.....	16
2	PAFZZ	11862	14033946	STUD, SHOULDERED 10-1.5 X 20 X 30 MM	6
3	PAFZZ	11862	23500832	STUD, SHOULDERED 10-1.5 X 17 X 56 MM	4
UOC: AVY, A11, A13, A14, A15, A20, A24, A25, A26, A27, B16, B17, B18, HVY, H11, H13, H14, H15, H16, H17, H18, H20, H21, H24, H25, H26, H27, H28					
3	PAFZZ	11862	23500832	STUD SHOULDERED 10-1.5 X 17 X 56 MM	5
UOC: BVY, B15, B20, B24, B25, C17					
4	PAFZZ	11862	11505068	SCREW, CAP, HEXAGON H 10-1.5 X 60 MM.....	1
UOC: AVY, A11, A13, A14, A15, A20, A24, A25, A26, A27, B16, B17, B18, HVY, H11, H13, H14, H15, H16, H17, H18, H20, H21, H24, H25, H26, H27, H28					
5	PAFZZ	11862	1635490	BOLT, SELF-LOCKING 10-1.5 X 30 MM.....	5
6	PAFZZ	7X677	15633464	GASKET SET PART OF KIT P/N 12516166	2
PART OF KIT P/N 1252144.....					
7	PAFZZ	34623	5740057	MANIFOLD, INTAKE.....	1
8	PAOZZ	11862	14050444	• ADAPTER, STRAIGHT, TU.....	1

END OF FIGURE

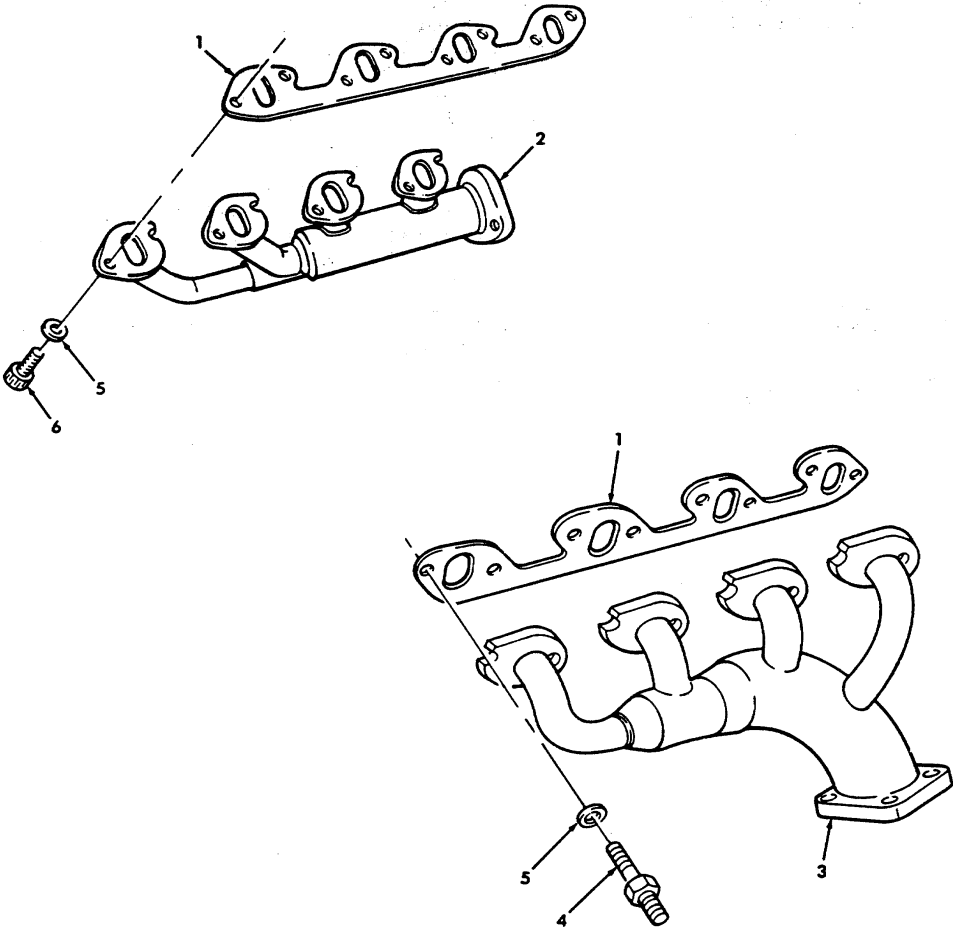

Figure 12. Exhaust Manifolds.

SECTION II

TM9-2815-237-34P

(1)	(2)	(3)	(4)	(5)	(6)
ITEM	SMR	CAGEC	PART	DESCRIPTION AND USABLE ON CODES(UOC)	QTY
NO	CODE		NUMBER		

GROUP 0108 MANIFOLDS ENGINE

FIG. 12 EXHAUST MANIFOLDS

1	PAOZZ	34623	5574856	GASKET	2
2	PAOZZ	19207	12338788	MANIFOLD,EXHAUST R.H.....	1
3	PAOZZ	19207	12338787	MANIFOLD,EXHAUST L.H.....	1
4	PAOZZ	19207	12339406-3	STUD,SHOULDERED L.H.....	1
5	PAOZZ	11862	11500256	WASHER.FLAT 11MM.....	16
6	PAOZZ	19207	12339239-1	SCREW,CAP,SOCKET HE 10-1.5X25 MM.....	15

END OF FIGURE

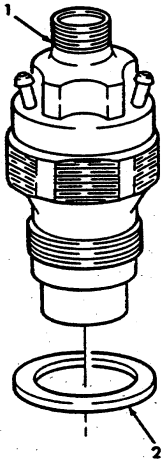

Figure 13. Fuel Injector Nozzle and Gasket.

SECTION II

TM9-2815-237-34P

(1) ITEM NO	(2) SMR CODE	(3) CAGEC	(4) PART NUMBER	(5) DESCRIPTION AND USABLE ON CODES(UOC)	(6) QTY
				GROUP 03 FUEL SYSTEM 0301 FUEL INJECTOR	
				FIG. 13 FUEL INJECTION NOZZLE AND GASKET	
1	PAFZZ	11862	14059057	NOZZLE,FUEL INJECTI 6.2 LITER,USE WITH PUMP ASSEMBLY P/N DB2829-4523.....	8
				UOC: H11,H13,H14,H15,H16,H17,H18,H20, H21,H24,H25,H26,H27,H28	
1	PAFZZ	11862	14063606	NOZZLE,FUEL INJECTION 6.2 LITER.USE WITH PUMP ASSEMBLY P/N DB2829-4879.....	8
				UOC: AVY,A11,A13,A14,A15,A20,A24 ,A25, A28,A27,B16,B17,B18,HVY,H11,H13,H14, H15,H16,H17,H18,H20,H21,H24,H25,H26, H27,H78	
1	PAFZZ	11B62	10233972	NOZZLE,FUEL INJECTION 6.5 LITER.....	8
				UOC: BVY,B15,B20,B24,B25,C17,	
2	PAFZZ	11862	14025557	GASKET PART OF KIT P/N 12516166 PART OF KIT P/N 12521444.....	8

END OF FIGURE

1-2

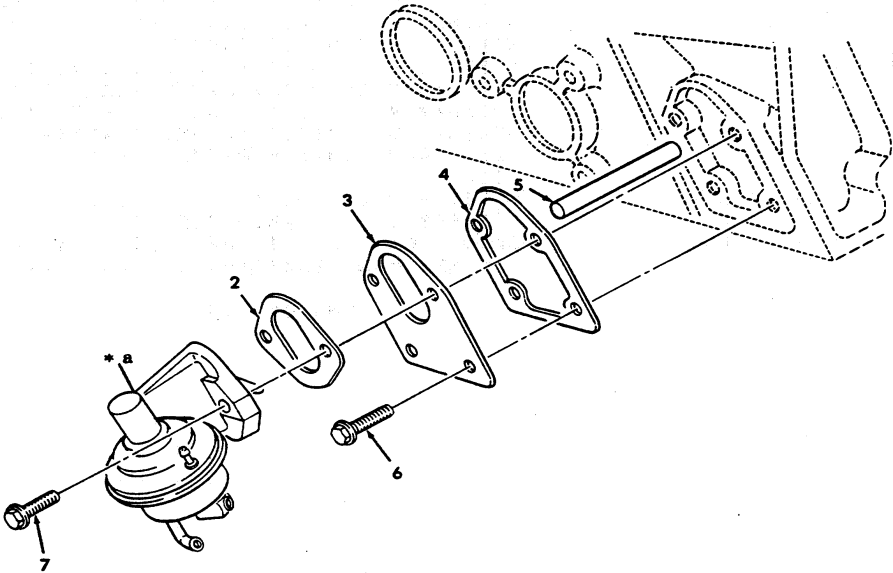

* a PART OF ITEM 1

Figure 14. Fuel Pump and Mounting Hardware.

SECTION II

TM9-2815-237-34P

(1) ITEM NO	(2) SMR CODE	(3) CAGEC	(4) PART NUMBER	(5) DESCRIPTION AND USABLE ON CODES(UOC)	(6) QTY
GROUP 0302 FUEL PUMP					
FIG. 14 FUEL PUMP AND MOUNTING HARDWARE					
1	PAOZZ	19207	12342093	PUMP,FUEL,CAM ACTUA.....	1
2	PAOZZ	19207	7006868	• GASKET PART OF KIT P/N 12514590.....	1
				PART OF KIT P/N 12514591	1
3	PAOZZ	11B62	3719599	PLATE,FUEL PUMP.....	1
4	PAOZZ	11862	10108438	GASKET PART OF KIT P/N 12514590 PART.....	1
				OF KIT P/N 12514591	
5	PAOZZ	11862	14050425	PIN,STRAIGHT,HEADLE.....	1
6	PAOZZ	11862	11509669	BOLT,ASSEMBLED WASH 6-1 0X13 MM.....	2
7	PAOZZ	11862	3895411	BOLT,ASSEMBLED WASH 3/8-16X1.44 MM.....	2

END OF FIGURE

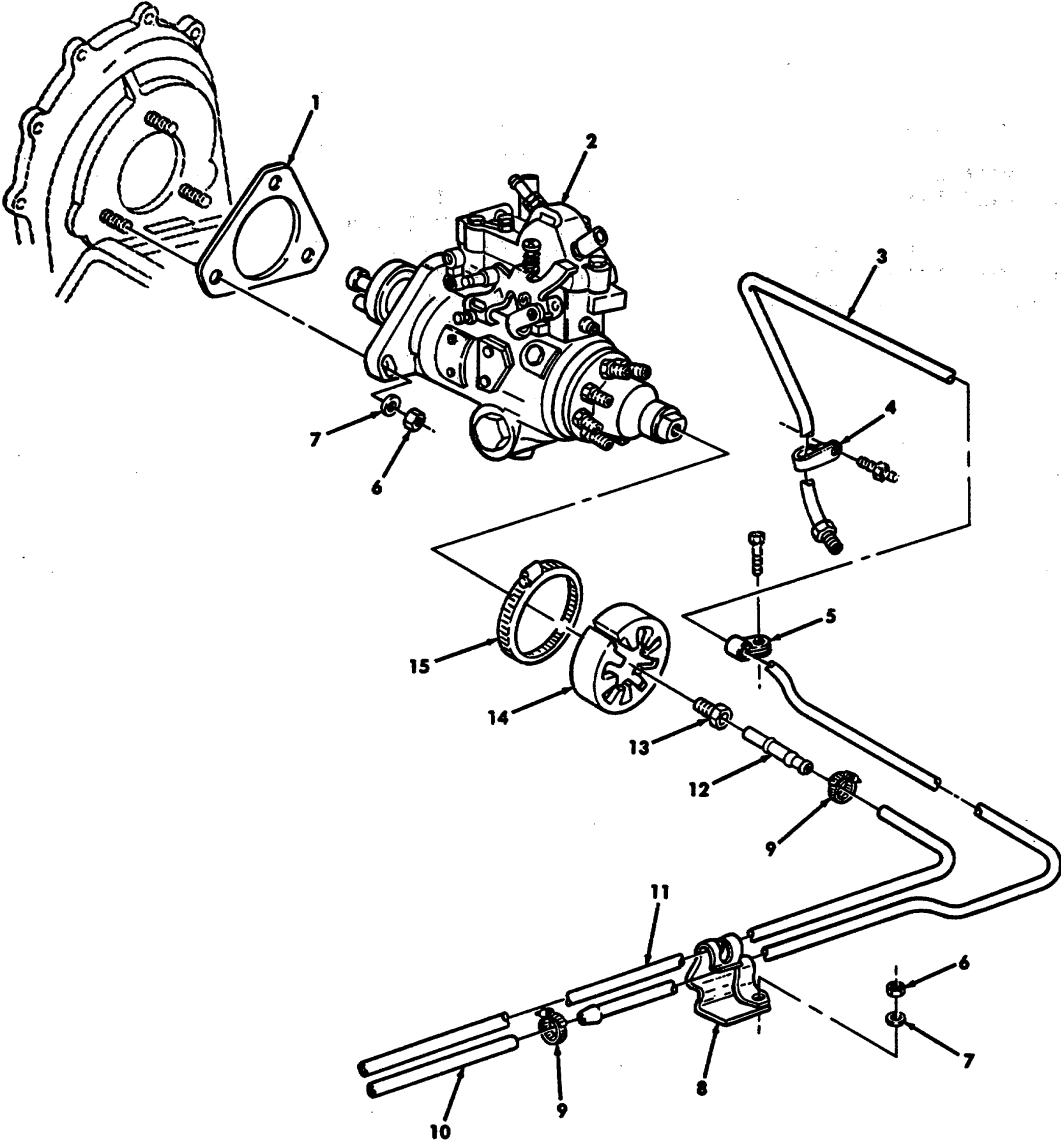

Figure 15. Fuel Injection Pump and Fuel Filter Lines.

SECTION II

TM9-2815-237-34P

(1) ITEM NO	(2) SMR CODE	(3) CAGEC	(4) PART NUMBER	(5) DESCRIPTION AND USABLE ON CODES(UOC)	(6) QTY
GROUP 0302 FUEL PUMP					
FIG. 15 FUEL PUMP AND FUEL FILTER LINES					
1	PAFZZ	11862	10137486	GASKET PART OF KIT P/N 12514590 PART..... 1 OF KIT P/N 12514591	1
2	PAFZZ	84760	DB2829-4523	PUMP,FUEL,METERING 6.2 LITER,USE..... 1 PRIOR TO 1990 ENGINE..... UOC: H12,H13,H14,H15,H16,H17,H18,H20, H21,H24,H25,H26,H27,H28	1
2	PAFZZ	84760	DB2831-5149	PUMP,FUEL,METERING 6.5 LITER..... 1 WITH BVY,B15,B20,B24,B25,C17	1
2	PAFZZ	84760	DB2829-4879	PUMP,FUEL,METERING 6.2 LITER,USE..... 1 WITH 1990 AND ABOVE ENGINE OUC: AVY,A11,A13,A14,A15,A20,A24,A25, A26,A27,B16,B17,B18,HVY,H11,H13,H14, H15,H16,H17,H18,H20,H21,H24,H25,H26, H27,H28	1
3	PAFZZ	34623	5741611	TUBE ASSEMBLY,METAL	1
4	PAFZZ	11862	14033096	CLIP,SPRING TENSION.....	1
5	PAOZZ	11962	22511422	CLAMP,LOOP.....	1
6	PAOZZ	11962	11503643	NUT,PLAIN,HEXAGON 10-1.5MM	4
7	PAOZZ	96906	MS27183-11	WASHER,FLAT 1/4	4
8	PAOZZ	11862	14063340	CLAMP,LOOP.....	1
9	PAOZZ	00360	1104083-1	CLAMP,HOSE.....	2
10	MOOZZ	34623	5740702	HOSE,NONMETALLIC MAKE FROM HOSE,P/..... 1 N 9433373,10 INCHES LONG	1
11	MOOZZ	72925	23500024	HOSE,NONMETALLIC MAKE FROM HOSE,P/..... 1 N 9439257,22 INCHES LONG.	1
12	MFFZZ	11862	14063339	TUBE ASSEMBLY,METAL MAKE FROM TUBE,.. 1 P/N 1561B248,2.76 INCHES LONG.....	1
13	PAFZZ	24617	137397	INVERTED NUT,TUBE C	1
14	PAFZZ	19207	12339491-1	BOOT	1
15	PAFZZ	96906	MS35842-14	CLAMP,HOSE.....	1

END OF FIGURE

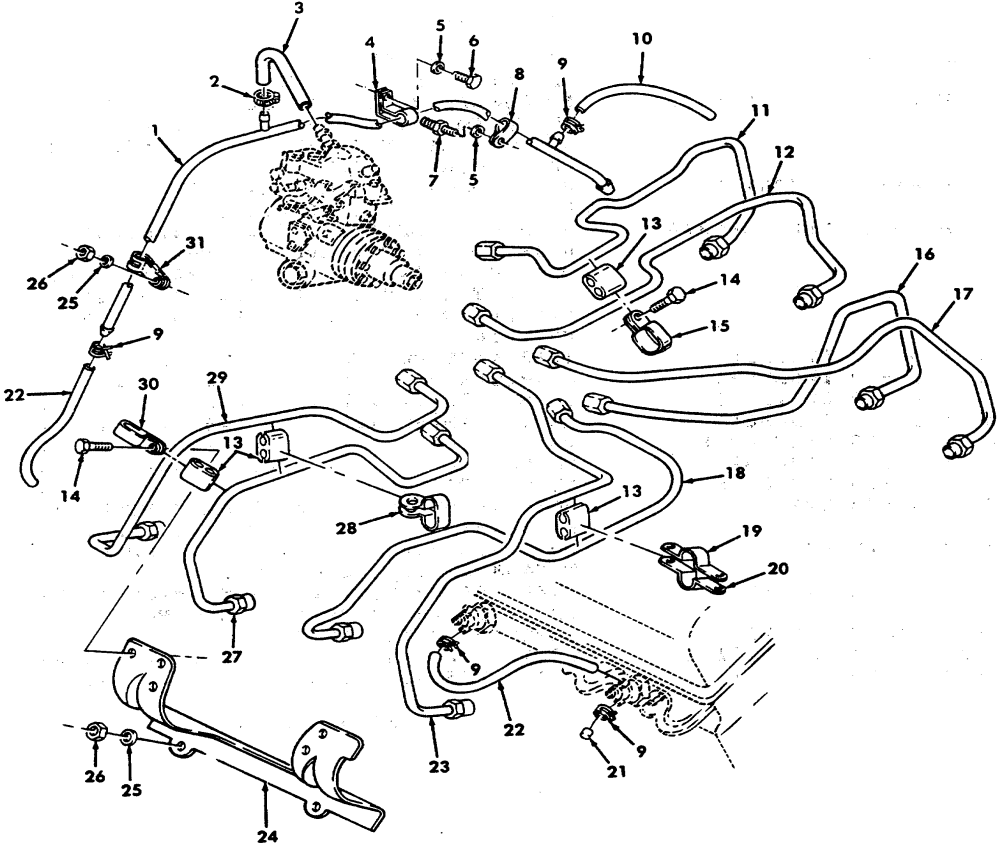

Figure 16. Fuel Injection Supply and Return Lines.

SECTION II

TM9-2815-237-34P

(1) ITEM NO	(2) SMR CODE	(3) CAGEC	(4) PART NUMBER	(5) DESCRIPTION AND USABLE ON CODES(UOC)	(6) QTY
GROUP 0302 FUEL PUMP					
FIG. 16 FUEL INJECTION SUPPLY AND RETURN LINES					
1	PFOZZ	11882	14061569	TUBE,BENT,METALLIC 6.2 LITER..... 1 UOC: AVY,A11, A13,A14,A15,A20,A24,A25, A28,A27,B18,B17,B18,HVY,H11,H13,H14, H15,H16,H17,H18,H20,H21,H24,H25,H26, H27,H28	
1	PAOZZ	19207	12554835	TUBE,BENT METALLIC 6.5 LITER..... 1 UOC: BVY,B15,B20,B24 ,B25,C17	
2	PAOZZ	76599	MMF4-SS	CLAMP,HOSE..... 2	
3	MOOZZ	11862	9439363	HOSE,NONMETALLIC MAKE FROM HOSE,P/..... 1 N 9439402, 7 INCHES LONG	
4	PAOZZ	11862	14033893	CLAMP,LOOP..... 1	
5	PAOZZ	96908	MS27183-13	WASHER,FLAT 3/8..... 2	
6	PAOZZ	11882	11504512	BOLT,MACHINE 10-1.5X18 MM	1
7	PAOZZ	15948	22515630	STUD,SHOULDERED..... 1	
8	PAOZZ	96906	MS21333-45	CLAMP,LOOP..... 1	
9	PAOZZ	19207	11663000	CLAMP,HOSE..... 18	
10	MOOZZ	11862	14066305-11	TUBING,NONMETALLIC MAKE FROM HOSE, 1 P/N 9439048,11 INCHES LONG	
				UOC: AVY,A11,A13,A14,A15,A20,A24,A25, A28,A27,B18,B17,B18,HVY,H12,H13,H14, H15,H16,H17,H18,H20,H21,H24,H25,H26, H27,H28	
10	MOOZZ	11862	14066305-7	TUBING,NONMETALLIC MAKE FROM HOSE,.... 1 P/N 9439046,7 INCHES LONG	
				UOC: BVY,B15,B20,B24,B25,C17	
11	PAFZZ	11862	14033912	TUBE ASSEMBLY ,METAL 6.2 LITER,#2..... 1 CYLINDER,USE WITH PUMP ASSEMBLY P/N DB2829-4523.....	
				UOC: H11,H13,H14,H15,H18,H17,H18,H20, H21,H2,H25,H26,H27,H28	
11	PAFZZ	11862	10149552	TUBE ASSEMBLY,METAL 6.2 LITER,#2..... 1 CYLINDER,USE WITH PUMP ASSEMBLY P/N DB2829-4879.....	
				UOC: AVY,A11,A13,A14,A15,A20,A24,A25, A28,A27,B16,B17,B18,HVY,H1,H13,H14, H15,H16,H17,H18,H20,H21,H24,H25,H26, H27,H28	
11	PAFZZ	11882	14098632	TUBE ASSEMBLY,METAL 6.5 LITER,#2..... 1 CYLINDER, USE WITH PUMP ASSEMBLY P/N DB2831-5149	
				UOC: BVY,B15.B20,B24,B25,C17	
12	PAFZZ	11862	14098634	TUBE ASSEMBLY,METAL 6.5 LITER,#4..... 1 CYLINDER,USE WITH PUMP ASSEMBLY P/N DB2831-5149	
				UOC: BVY,B15,B20,B24.B25.C17	
12	PAFZZ	11862	14033914	TUBE ASSEMBLY,METAL 6.2 LITER,#4..... 1 CYLINDER,USE WITH PUMP ASSEMBLY P/N	

SECTION II

TM9-2815-237-34P

(1) ITEM NO	(2) SMR CODE	(3) CAGEC	(4) PART NUMBER	(5) DESCRIPTION AND USABLE ON CODES(UOC)	(6) QTY
12	PAFZZ	11862	10149554	DB2829-4523..... UOC: H11,H13,H14,H15,H16,H17,H18,H20, H21,H24,H25,H26,H27,H28 TUBE ASSEMBLY.METAL 6.2 LITER,#4..... 1 CYLINDER.USE WITH PUMP ASSEMBLY P/N DB2829-4879..... OUC: AVY,A11,A13,A14,A15,A20,A24,A25, A26,A27,B16,B17,B18,HVY,H11,,H13,H14, H15,H16,H17,H18,H20,H21,H24,H25,H26, H27,H28	1
13	PAOZZ	11862	23503124	GROMMET,NONMETALLIC.....	12
14	PAOZZ	11862	11503617	SCREW,TAPPING	8
15	PAOZZ	11862	14033955	CLAMP,LOOP.....	4
16	PAFZZ	11862	14033916	TUBE ASSEMBLY,METAL 6.2 LITER,#6..... 1 CYLINDER.USE WITH PUMP ASSEMBLY P/N DB2829-4523..... OUC: H11,H13,H14,H15,H16,H17,H18,H20, H21,H24,H25,H26.H27,H28	1
16	PAFZZ	11862	10149556	TUBE ASSEMBLY,METAL 6.2 LITER,#6..... 1 CYLINDER,USE WITH PUMP ASSEMBLY P/N DB2829-4879..... UOC: AVY,A11, A13,A14,A15,A20,A24,A25, A26,A27,B16,B17,B18,HVY,H11,,H13,H14, H15,H16,H17,H18,H20,H21,H24,H25,H26, H27,H28	1
16	PAFZZ	11862	14098636	TUBE ASSEMBLY,METAL 6.5 LITER,#6..... 1 CYLINDER.USE WITH PUMP ASSEMBLY P/N DB2831-5149..... OUC: BVY,B15,B20,B24,B25,C17	1
17	PAFZZ	11862	14098638	TUBE ASSEMBLY,METAL 6.5 LITER,#8..... 1 CYLINDER,USE WITH PUMP ASSEMBLY P/N DB2931-5149..... OUC: AVY,B15,B20,B24,B25,C17	1
17	PAFZZ	11862	14033918	TUBE ASSEMBLY. METAL 6.2 LITER.#8..... 1 CYLINDER.USE WITH PUMP ASSEMBLY P/N DB2829-4523..... OUC: H11, H13,H14, H15,H16,H17,H18,H20, H21,H24,H25,H26,H27,H28	1
17	PAFZZ	11862	10149558	TUBE ASSEMBLY.METAL 6.2 LITER,#8..... 1 CYLINDER.USE WITH PUMP ASSEMBLY P/N DB2829-4879..... UOC: AVY,A11,A13,A14,A15,A20,A2,A25, A26,A27,B16,B17,B18,HVY,H11,H13,H14 H15,H16,H17,H18,H20,H21,H24,H25,H26, H27,H28,	1
18	PAFZZ	11662	14098635	TUBE ASSEMBLY,METAL 65 LITER.#5..... 1 CYLINDER,USE WITH PUMP ASSEMBLY P/N DB2831-5149..... UOC: BVY,B15,B20,B24,B25,C17	1
18	PAFZZ	11862	14033915	TUBE ASSEMBLY.METAL 6.2 LITER,#5..... 1 CYLINDER,USE WITH PUMP ASSEMBLY P/N DB2829-4523.....	1

SECTION II

TM9-2815-237-34P

(1) ITEM NO	(2) SMR CODE	(3) CAGEC	(4) PART NUMBER	(5) DESCRIPTION AND USABLE ON CODES(UOC)	(6) QTY
18	PAFZZ	11862	10149555	UOC: H11,H13,H14,H15,H16,H17,H18,H20, H21,H24,H25,H26,H27,H28 TUBE ASSEMBLY,METAL 6.2 LITER,#5..... 1 CYLINDER,USE WITH PUMP ASSEMBLY P/N DB2829 - 4879.....	
19	PAOZZ	11862	14033921	UOC: AVY,A11,A13,A14,A15,A20,A24,H25, A26,A27,B16,B17,B18,HYY,H11,H13,H14, H15,H16,H17,H18,H20,H21,H24,H25,H26, H27,H28 STRAP,RETAINING.....	3
20	PAOZZ	11862	14033922	STRAP,RETAINING.....	3
21	PAOZZ	11862	14066301	CAP	2
22	MOOZZ	11862	14066305-7	TUBING,NONMETALLIC MAKE FROM HOSE,.... P/N 9439046, 7 INCHES LONG.....	7
23	PAFZZ	11862	14098637	TUBE ASSEMBLY,METAL 6.5 LITER,#7..... 1 CYLINDER,USE WITH PUMP ASSEMBLY P/N DB2831-5149.....	
23	PAFZZ	OA002	14033917	UOC: BVY,B15,B20,B24,B25,C17 TUBE ASSEMBLY,METAL 6.2 LITER,#7..... 1 CYLINDER.USE WITH PUMP ASSEMBLY P/N DB2829-4523.....	
23	PAFZZ	11862	10149557	UOC: H11,H13,H14,H15,H16,H17,H18,H20, H21,H2,H2 5,H26,H27,H28 TUBE ASSEMBLY,METAL 6.2 LITER,#7..... 1 CYLINDER,USE WITH PUMP ASSEMBLY P/N DB2829-4879.....	
-				UOC: AVY,A11,A13,A14,A15,A20,A24,A25, A26,A27,D16,B17,B16,HVY,H11,H13,H14, H15,H18,H17,H18,H20,H21,H24,H25,H26, H27,H28,	
24	PFOZZ	11862	14033024	BRACKET,DOUBLE ANGL,AND R.H..... 2 6.2 LITER,USE PRIOR TO 1990 ENGINE WITH PUMP ASSEMBLY P/N DB28Z9-4523 UOC: H11 ,H13,H14,H15,H16,H17,H18,H20, H21,H24,H25,H26,H27,H28	
24	PFOZZ	11862	14033B24	BRACKET,DOUBLE ANGL R.H.,6.2 LITER,..... 1 USE WITH 1990 AND AOVE ENGINE,PUMP ASSEMBLY 082829-4879 OR 6.5 LITER P/ N DS2831-5149	
24	PFOZZ	11862	10183716	BRACKET L.H.,6.2 LITER,USE WITH..... 1 1990 ENGINE AND ABOVE,PUMP ASSEMBLY P/N DB2829-4879 OR 6.5 LITER P/N DB2831-5149.....	
25	PAOZZ	96906	MS27183-11	WASHER,FLAT 1/4	5
26	PAOZZ	11862	22521550	NUT,PLAIN,HEXACON	S
27	PAFZZ	11862	14033913	TUBE ASSEMBLY,METAL 6.2 LITER,"3 1 CYLINDER,USE WITH PUMP ASSEMBLY P/N DB2829-4523.....	
27	PAFZZ	11862	10149553	OUC: H11,H13,H14,H15,H16,H17,H18,H20, H21,H24,H25,H26,H27,H28 TUBE ASSERBLY,METAL 6.2 LITER,#3..... 1 CYLINDER,USE WITH PUMP ASSEMBLY P/N	

SECTION II

TM9-2815-237-34P

(1) ITEM NO	(2) SMR CODE	(3) CAGEC	(4) PART NUMBER	(5) DESCRIPTION AND USABLE ON CODES(UOC)	(6) QTY
				DB2829-4879.....	
				UOC: AVY, A11,A13,A14,A15,A20,A24,A25, A26,A27,B16,B17,B18,HVY,H11,H13,H14, H15,H16,H17,H1B,H20,H21,H24,H25,H26, H27,H28	
27	PAFZZ	11862	14098633	TUBE ASSEMBLY,METAL 6.5 LITER,#3	1
				CYLINDER,USE WITH PUMP ASSEMBLY P/N DB2831-5149.....	
				UOC: BVY,B15,B20,B24,B25,C17	
28	PAOZZ	11862	14033953	CLAMP,LOOP L.H.....	1
29	PAFZZ	11862	14098631	TUBE ASSEMBLY,METAL 6.5 LITER,#1	1
				CYLINDER,USE WITH PUMP ASSEMBLY P/N DB2B31-5149	
				UOC: BVY,B15,B20,B24,B25,C17	
29	PAFZZ	11862	14033911	TUBE ASSEMBLY ,METAL 6.2 LITER,#1	1
				CYLINDER,USE WITH PUMP ASSEMBLY P/N DB2B29-4523	
-				UOC: H11,H13,H14,H15,H16,H17,H18,H20, H21,H24,H25,H26,H27,H28	
29	PAFZZ	11862	10149551	TUBE ASSEMBLY,METAL 6.2 LITER,#1.....	1
				CYLINDER,USE WITH PUMP ASSEMBLY P/N DB2829-4879.....	
				OUC: AVY,A11,A13,A14,A15,A20,A24,A25, A26,A27,B16,B17,B18,HVY,H11,H13,H14, H15,H16,H17,H18,H20,H21,H24,H25,H26, H27,H78	
30	PAOZZ	11862	560613	CLAMP,LOW	4
31	PAOZZ	11B62	14033895	CLAMP,LOOP.....	1

END OF FIGURE

4 — 5
thru
21

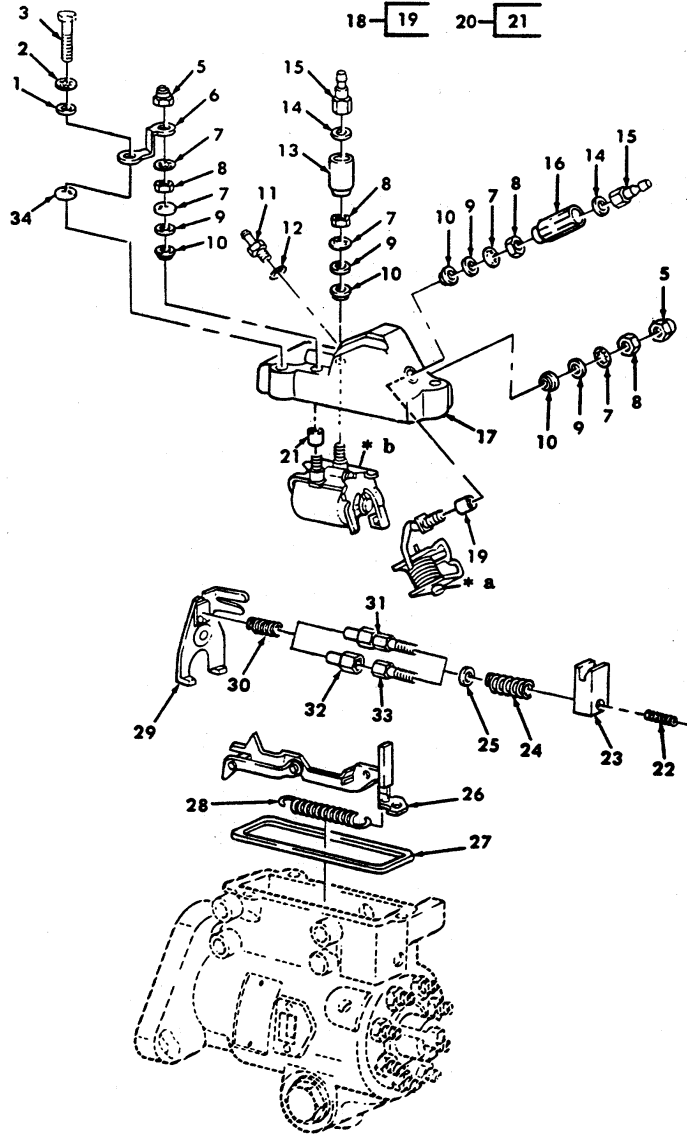

* a PART OF ITEM 18

* b PART OF ITEM 20

Figure 17. Fuel Injection Pump Cover Assembly, Governor Linkage, and Related Parts.

SECTION II

TM9-2815-237-34P

(1) ITEM NO	(2) SMR CODE	(3) CAGEC	(4) PART NUMBER	(5) DESCRIPTION AND USABLE ON CODES(UOC)	(6) QTY
GROUP 0302 FUEL PUMP					
FIG. 17 FUEL INJECTION PUMP COVER ASSEMBLY, GOVERNOR LINKAGE, AND RELATED PARTS					
1	PAHZZ	84760	13521	WASHER,FLAT	3
2	PAHZZ	84760	11582	WASHER,LOCK	3
3	PAHZZ	84760	22351	SCREW,MACHINE.....	3
4	PAFZZ	34523	5569831	COVER ASSEMBLY,FUEL	1
5	PAFZZ	03350	22FT832	•NUT,SELF-LOCKING,HE PART OF KIT P/N.....	2
				26431	
6	PAFZZ	84760	20951	•LEAD,IGNITION,ENGIN PART OF KIT P/N.....	1
				26431	
7	PAFZZ	96906	MS35333-38	•WASHER,LOCK PART OF KIT P/N 26431.....	5
8	PAFZZ	96906	MS35649-282	•NUT,PLAIN,HEXAGON PART OF KIT P/N.....	4
				26431	
9	PAFZZ	2278	10-9858	WASHER,FLAT PART OF KIT P/N 26431.....	4
10	PAFZZ	84760	12500	WASHER,SHOULDERED PART OF KIT P/N.....	4
				26431	
11	PAFZZ	84760	23183	•VALVE,CHECK	1
12	PAFZZ	84760	27607	•PACKING,PREFORMED PART OF KIT P/N.....	1
				30405	
13	PAFZZ	84760	27010	•HOUSING,TERMINAL.....	1
14	PAFZZ	84760	27009	•WASHER,FLAT	2
15	PAFZZ	84760	27008	•TERMINAL,STUD.....	2
16	PAFZZ	84760	27065	•BOOT, VEHICULAR COM.....	1
17	PAFZZ	84760	27014	•COVER,ACCESS	1
18	PAFZZ	84760	27007	•SOLENOID,ELECTRICAL COLD AVANCE	1
19	PAFZZ	84760	23190	TUBE,INSULATING PART OF KIT P/N 2	
				30405	
20	PAFZZ	84760	27011	•SOLENOID,ELECTRICAL FUEL SHUTOFF.....	1
21	PAFZZ	84760	23190	TUBE,INSULATING PART OF KIT P/N 2	
				30405	
22	PAHZZ	84760	23744	SPRING,HELICAL,COMP 6.2 LITER,USE.....	1
				WITH PUMP ASSEMBLY P/N DB2829-4879	
				OR 6.5 LITER P/N DBZ831-5149.....	
23	PAHZZ	84760	21763	BLOCK,PUMP,INJECTIO 6.2 LITER,USE.....	1
				WITH PUMP ASSEMBLY P/N DB2829-4523.....	
				UOC: H11,H13,H14,H15,H16,H17,H18,H20,	
				H21,H24,H25,H26,H27,H28	
23	PAHZZ	84760	24880	BLOCK ASSEMBLY,COVE 6.2 LITER,USE.....	1
				WITH PUMP ASSEMBLY P/N DB2829-4879	
				OR 6.5 LITER P/N DB2031-5149	
24	PAHZZ	34623	5740626	SPRING,HELICAL,COMP 6.2 LITER,USE.....	1
				WITH PUMP ASSEMBLY P/N DB2829-4523	
				UOC: H11,H13,H14,H15,H16,H17,H18,H20,	
				H21,H24,H25,H26,H27,H28	
24	PAHZZ	84760	28397	SPRING,HELICAL,COMP 6.2 LITER,USE.....	1
				WITH PUMP ASSEMBLY P/N DBZ829-4879	
				OR 6.5 LITER P/N DB2831-5149	
25	PAHZZ	84760	22325	WASHER,FLAT	1

SECTION II

TM9-2815-237-34P

(1) ITEM NO	(2) SMR CODE	(3) CAGEC	(4) PART NUMBER	(5) DESCRIPTION AND USABLE ON CODES(UOC)	(6) QTY
26	PAHZZ	84760	18021	HOOK ASSEMBLY,GOVER,.....	1
27	PAHZZ	84760	27244	GASKET PART 95 KIT P/N 30405.....	1
28	PAHZZ	84760	23643	SPRING,HELICAL,EXTE.....	1
29	PAHZZ	84760	23461	SHIFTER FORK.....	1
30	PAHZZ	84760	30776	SPRING,HELICAL,COMP 6.5 LITER.....	1
				UOC: BVY ,B15,B20,B24,B25,C17	
30	PAHZZ	84760	22125	SPRING,HELICAL,CORP 6.2 LITER.....	1
				OUC: AVY,A11,A13,A14,A15,A20,A24,A25, A26,A27,B16,B17,B18,HVY,H11,H13,H14, H15,H16,H17,H18,H20,H21,H24,H25,H26, H27,H28	
31	PAHZZ	84760	23610	CONNECTING LINK,RIG 6.2 LITER,USE.....	1
				WITH PUMP ASSEMBLY P/N DB2629-4879.....	
				OR 6.5 LITER P/N DB2831-5149	
32	PAHZZ	84760	22327	SLEEVE,ADJUSTINC,CO 6.2 LITER,USE.....	1
				WITH PUMP ASSEMBLY P/N DB2S29-4523	
				UOC: H11 ,H13,H14,H15,H16,H17,H18,H20, H21,H2,H25,H26,H27,H28	
33	PAHZZ	84760	27927	RETAINER,HELICAL CO 6.2 LITER,USE.....	1
				WITH PUMP ASSEMBLY P/N DB2s29-4523	
				OUC: H11,H13,H14,H15,H16,H17,H18,H20, H21,H24,H25,H26,H27,H28	
34	PAHZZ	84760	18493	WASHER,LOCK PART OF KIT P/N 26431.....	1

END OF FIGURE

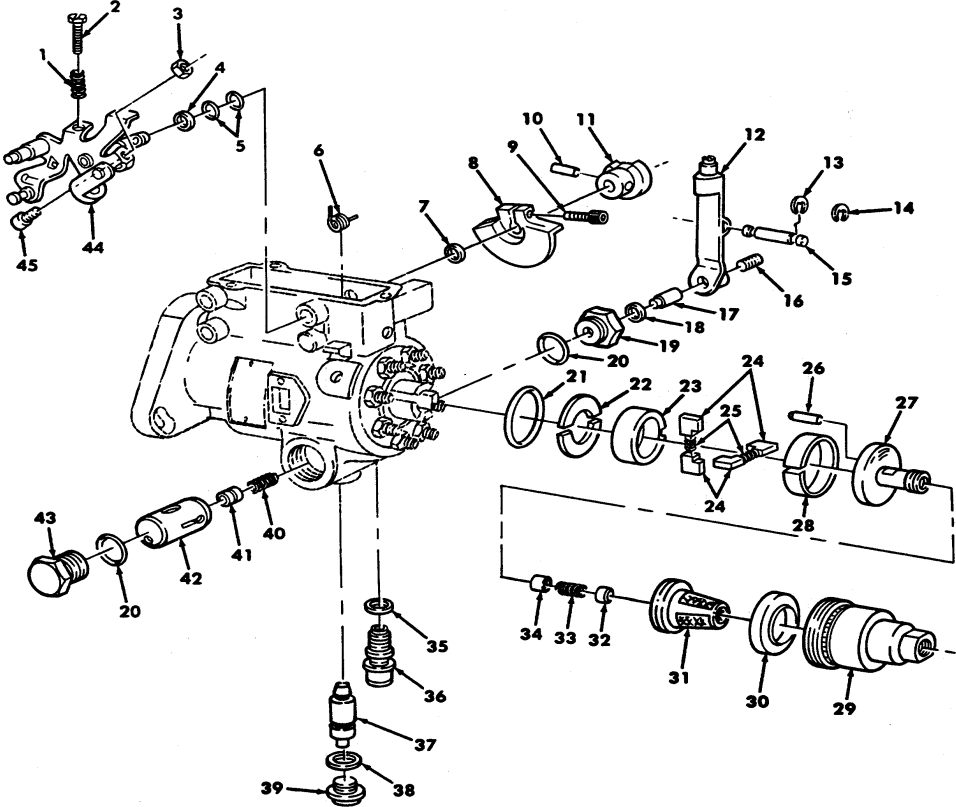

Figure 18. Fuel Injection Pump Throttle Shaft, Regulator, Transfer Pump, and Related Parts.

SECTION II

TM9-2815-237-34P

(1) ITEM NO	(2) SMR CODE	(3) CAGEC	(4) PART NUMBER	(5) DESCRIPTION AND USABLE ON CODES(UOC)	(6) QTY
GROUP 0302 FUEL PUMP					
FIG. 18 FUEL INJECTION PUMP THROTTLE SHAFT, REGULATOR, TRANSFER PUMP, AND RELATED PARTS					
1	PAHZZ	84760	21358	SPRING,HELICAL,COMP.....	1
2	PAHZZ	84760	21646	SCREW	1
3	PAHZZ	96906	MS35650-302	NUT,PLAIN,HEXAGDN.....	1
4	PAHZZ	84760	22900	SPACER,SLEEVE.....	1
5	KFHZZ	84760	24585	PACKINC,PREFURMED PART OF KIT P/N.....	2
6	PAHZZ	84760	26181	30405..... SPRING,HELICAL,COMP 6.2 LITER,USE.....	1
7	KFHZZ	84760	14408	WITH PUMP ASSEMBLY P/N DB2829-4879..... OR 6.5 LITER P/N DB2831-5149.....	1
8	PAHZZ	84760	23428	SHIM PART OF KIT P/N 30405.....	1
8	PAHZZ	84760	29122	CAM FACE,PUMP 6 2 LITER	1
9	PAHZZ	84760	22398	UOC: AVY,A11,A13,A14,A15,A20,A24,A25, A26,A27,B16,B17,B18,HVY,H11,H13,H14 H15,H16,H17,H18,H20,H21,H24,H25,H26, H27,H28	1
10	PAHZZ	84760	21284	CAM FACE,PUMP 6.5 LITER.....	1
11	PAHZZ	84760	27006	UOC: BVY,BIS,B20,B24,B25,C17	1
12	PAHZZ	84760	28937	SCREW,MACHINE.....	1
12	PAHZZ	84760	27554	PIN,GROOVED,HEADLES PART OF KIT P/N.....	1
13	PAHZZ	84760	23566	30405.....	1
14	PAHZZ	84760	308444	CAM,CONTROL 6.2 LITER	1
15	PAHZZ	84760	22397	UOC: AVY,A11,A13,A14,A15,A20,A24,A25, A26,A27,B16,B17,B18,HVY,H11,H13,H14, H15,H16,H17,H18,H20,H21,H24,H25,H26, H27,H28	1
16	PAHZZ	84760	26087	LEVER,REMOTE CONTRO 6.2 LITER,USE.....	1
17	PAHZZ	84760	22917	WITH PUMP ASSEMBLY P/N DB2829-4879..... DR 6.5 LITER P/N DB2831-5149	1
18	PAHZZ	84760	27163	LEVER,REMDTE CDNTRD 6.2 LITER,USE.....	1
19	PAHZZ	84760	8474	WITH PUMP ASSEMBLY DB2829-4523.....	1
19	PAHZZ	84760	22693	UDC: H11 ,H13,H14 ,H15,H16,H17,H18,H20, H21,H24,H25,H26,H27,H28	1
				RING,RETAINING PART DF KIT P/N 30405.....	2
				RING,RETAINING 6.5 LITER.....	2
				UDC: BVY,B15,B20,B24,B25,C17	
				PIN,CRDDVED,HEADLES.....	1
				SETSCREW.....	1
				PLUNCER,DETENT	1
				SEAL	1
				PLUG,MACHINE THREAD 6.2 LITER,U5E.....	1
				WITH PUMP ASSEMBLY P/N DB2829-4879 DR 6.5 LITER P/N DB2831-5149	
				PLUG,MACHINE THREAD 6.2 LITER,USE.....	1
				WITH PUMP ASSEMBLY P/N DB2829-4523 UDC: H11,H13,H14,H15 ,H16,H17,H18,H20, H21,H24,H25,H26,H27,H2B	

SECTION II

TM9-2815-237-34P

(1) ITEM ND	(2) SMR CDDE	(3) CAGEC	(4) PART NUMBER	(5) DESCRIPTION AND USABLE DN CDE(UDC)	(6) QTY
20	KFHZZ	84760	27609	SEAL,DRAIN PLUG PART DF KIT P/N..... 30405	2
21	KFHZZ	84760	27608	SEAL RING,METAL PART DF KIT P/N..... 30405	1
22	PAHZZ	84760	20530	RETAINER,ROTOR,TRAN.....	2
23	PAHZZ	84760	22988	LINER,TRANSFER PUMP.....	1
24	PAHZZ	84760	20803	VANE,INJECTION PUMP	14
24	PAHZZ	84760	20804	BLADE,TRANSFER PUMP OVERSIZE,001	4
25	PAHZZ	84760	15699	SPRING,HELICAL,COMP.....	2
26	PAHZZ	84760	19837	PIN	1
27	PAHZZ	84760	21200	REGULATOR ASSEMBLY 6.2 LITER,USE WITH PUMP ASSEMBLY P/N DB2829-4523..... UOC: H11,H13,H14,H15,H16,H17,H15,H20, H21,H24,H25,H26,H27,H26	
27	PAHZZ	84760	28988	REGULATOR ASSEMBLY 6.2 LITER,USE WITH PUMP ASSEMBLY P/N DB2829-4879 OR 6.5 LITER P/N DB2831-5149.....	
27	PAHZZ	84760	20528	RING,RETAINING.....	1
29	PAHZZ	84760	21296	CAP,TRANSFER PUMP 6.2 LITER,USE WITH PUMP ASSEMBLY P/N DB2829-4523..... OUC: H11,H13,H14,H15,H16,H17,H18,H20, H21,H24,H25,H26,H27,H28	
29	PAHZZ	84760	28981	CAP,TRANSFER PUMP 6.2 LITER,USE..... WITH PUMP ASSEMBLY P/N DB2829 OR 6.5 LITER P/N DB2831-5149.....	1
30	PAHZZ	84760	20523	PLATE,PUMP PRESSURE 6.2 LITER,USE..... WITH PUMP ASSEMBLY P/N DB2829-4523 UOC: H11,H13,H14,H15,H16,H17,H18,H20, H21,H24,H25,H26,H27,H28	I
31	PAHZZ	84760	23819	STRAINER ELEMENT,SE 6.2 LITER,USE..... WITH PUMP ASSEMBLY P/N DB2829-4523 UOC: H11,H13,H14,H15,H16,H17,H18,H20 H21,H24,H25,H26,H27,H28	1
31	PAHZZ	84760	28986	SCREEN,FILTER,COVER 6.2 LITER,USE..... WITH PUMP ASSEMBLY P/N DB2829-4879..... OR 6.5 LITER P/N DB2831-5149	1
32	PAHZZ	84760	15228	PLUG ASSEMBLY,END P.....	1
33	PAHZZ	84760	27003	SPRING,HELICAL,COMP 6.2 LITER,USE..... WITH PUMP ASSEMBLY P/N DB2829-4523 UOC: H11,H13,H14,H15,H16,H17,H15,H20, H21,H24,H25,H26,H27,H28	1
33	PAHZZ	84760	23915	SPRING,HELICAL,COMP 2 LITER,USE..... WITH PUMP ASSEMBLY P/N DB2829-4879 CR 6.5 LITER P/N DB2831-5149	1
34	PAHZZ	84760	19895	PISTON,VALVE	1
35	KFHZZ	84760	27602	PACKING,PREFORMED PART OF KIT P/N 30405	
36	PAHZZ	84760	24565	SCREW	1
37	PAHZZ	84760	23925	PIN,CAM ADVANCE	
38	KFHZZ	84760	27610	PACKING,PREFORMED PART OF KIT P/N 30405	
39	PAHZZ	84760	23056	PLUG,MACHINE THREAD.....	1

SECTION II

TM9-2815-237-34P

(1) ITEM NO	(2) SMR CODE	(3) CAGEC	(4) PART NUMBER	(5) DESCRIPTION AND USABLE ON CODES(UOC)	(6) QTY
40	PAHZZ	84760	29049	SPRINC,HELICAL,COMP 6.2 LITER,USE..... 1 WITH PUMP ASSEMBLY P/N DB2829-4879..... UOC: AVY,A11,A13,A14,A15,A20,A24,A25, A26,A27,B16,B17,B18,HVY,H11,H13,H14, H15,H16,H17,H18,H20,H21,H24,H25,H26, H27,H28	
40	PAHZZ	84760	23601	SPRINC,HELICAL,COMP 6.2 LITER,USE..... 1 WITH PUMP ASSEMBLY P/N DB2829-4523 UOC: H11,H13,H14,H15,H16,H17,H18,H20, H21,H24,H25,H26,H27,H28	
40	PAHZZ	84760	28463	SPRING,HELICAL,COMP 6.5 LITER..... 1 UOC: BVY,B15,B20,B24,B25,C17	
41	PAHZZ	84760	22367	VALVE, SERVD ADVANCE 1	
42	PAHZZ	84760	26382	PISTON,LINEAR ACTUA STANDARD,6.2..... 1 LITER,USE WITH PUMP ASSEMBLY P/N DB2829-4523..... UOC: H11,H13,H14,H15,H16,H17,H18,H20, H21,H24,H25,H26,H27,H20	
42	PAHZZ	84760	29043	PISTON,LINEAR ACTUA STANDARD,6.2..... 1 LITER,USE WITH PUMP ASSEMBLY P/N DB2S29-4879 OR 6.5 LITER P/N DB2831- 5149.....	
42	PAHZZ	84760	26383	PISTON,PUMP ,.008 OVERSIZE,6.2..... 1 LITER,USE WITH PUMP ASSEMBLY P/N DB2829-4523..... UOC: H11,H13,H14,H15,H16,H17,H18,H20, H21,H24,H25,H26,H27,H28	
42	PAHZZ	84760	29042	PISTON,PUMP .002 OVERSIZE,6.2..... 1 LITER,USE WITH PUMP ASSEMBLY P/N DB2829-4879 OR 6.5 LITER P/N DB2831 5149.....	
42	PAHZZ	84760	28457	PISTON,PURP .005 OVERSIZE,6.2..... 1 LITER,USE WITH PUMP ASSEMBLY P/N DB2B29-4523 UOC: H11,H13,H14,H15,H16,H17,H18,H20, H21,H24 ,H25,H2h,H27,H28	
42	PAHZZ	84760	29041	PISTON,PUMP .005 OVERSIZE,6.2..... 1 LITER,USE WITH PUMP ASSEMBLY P/N DB2B29-4879 OR 6.5 LITER P/N DB2831 5149	
42	PAHZZ	84760	29040	PISTON,PUMP .008 OVERSIZE,6.2..... 1 LITER,USE WITH PUMP ASSEMBLY P/N DB2829-4879 OR 6.5 LITER DB2831-5149	
42	PAHZZ	84760	26989	PISTON,PUMP .002 OVERSIZE,6.2 1 LITER,USE WITH PUMP ASSEMBLY P/N DB2829-4523..... OUC: H11,H13,H14,H15,H16,H17,H18,H20, H21,H24,H25,H26,H27,H28	
43	PAHZZ	84760	22505	PLUG,MACHINE THREAD 6.2 LITER,USE..... 1 WITH PUMP ASSEMBLY P/N DB2829-4879 OR 6.5 LITER P/N DB2831-5149	
43	PAHZZ	84760	23426	PLUG,MACHINE THREAD 6.2 LITER,USE..... 1	

SECTION II

TM9-2815-237-34P

(1) ITEM NO	(2) SMR CODE	(3) CAGEC	(4) PART NUMBER	(5) DESCRIPTION AND USABLE ON CODES(UOC)	(6) QTY
				WITH PUMP ASSEMBLY P/N DB2829-4523.....	
				OUC: H11,H13,H14,H15,H16,H17,H18,H20, H21,H24,H25,H26,H27,H28	
44	PAFZZ	84760	24345	SHAFT ASSEMBLY,THRO.....	1
45	PAFZZ	84760	21712	SCREW,MACHINE 6 2 LITER.....	1
				UOC: AVY,A11,A13,A14,A15,A20,A24,A25, A26,A27,B16,B17,B18,HVY,H11,H13,H14, H15,H16,H17,H18,H20,H21,H24,H25,H26, H27,H28	
45	PAFZ	Z84760	27660	SCREW,MACHINE 6.5 LITER.....	1
				OUC: BVY,B15,B20,B24,B25,C17	

END OF FIGURE

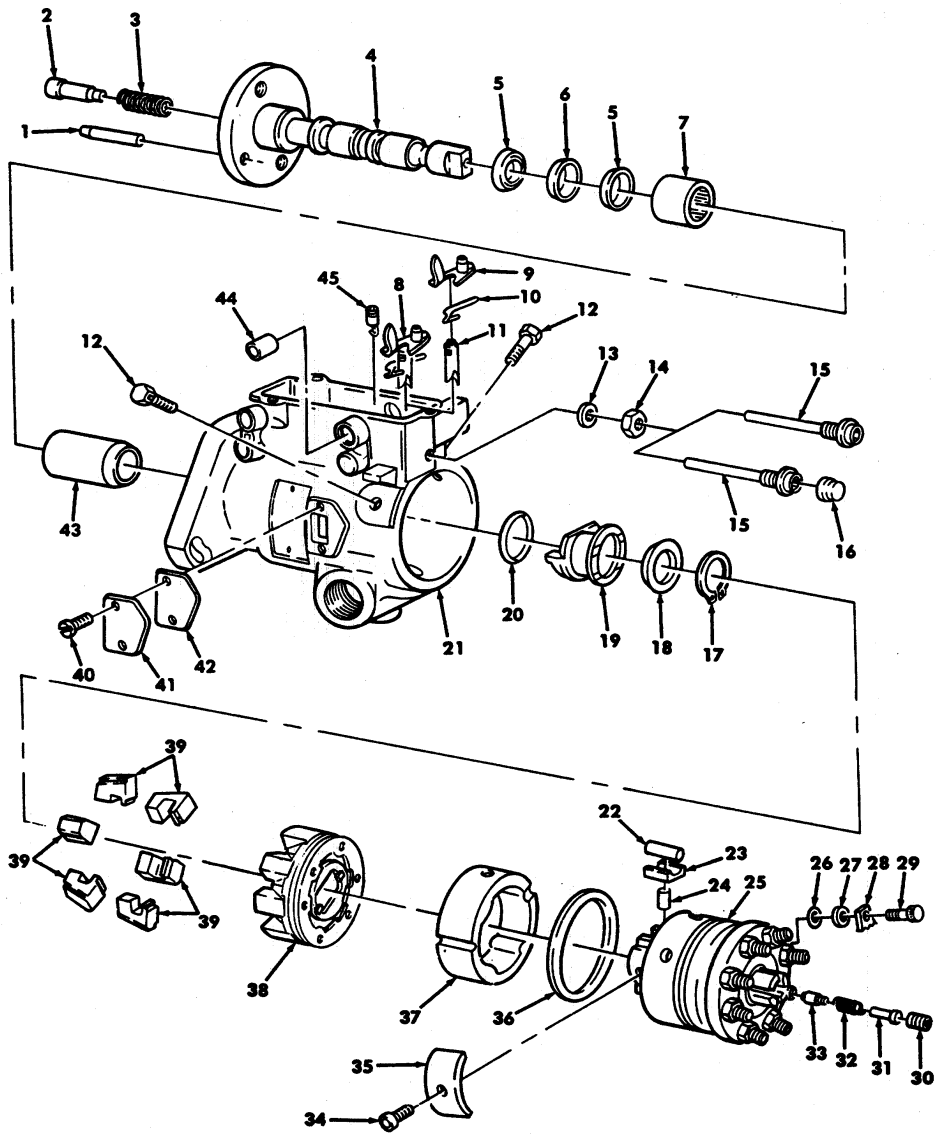

Figure 19. Fuel Injection Housing, Head and Rotor, Drive Shaft, and Related Parts.

(1) ITEM NO	(2) SMR CODE	(3) CAGEC	(4) PART NUMBER	(5) DESCRIPTION AND USABLE ON CODES(UOC)	(6) QTY
GROUP 0302 FUEL PUMP					
FIG. 19 FUEL INJECTION PUMP HOUSING, HEAD AND ROTOR, DRIVE SHAFT, AND RELATED PARTS					
1	PAHZZ	84760	23100	PIN,STRAIGHT,HEADLE.....	1
1	PAHZZ	84760	23885	PIN,STRAIGHT,HEADLE OVERSIZE	1
2	PAHZZ	84760	22064	PIN,SHOULDER,HEADED.....	1
3	PAHZZ	84760	10541	SPRING,HELICAL,COMP.....	1
4	PAHZZ	84760	24623	SHAFT,DRIVE 6.2 LITER,USE WITH.....	1
				PUMP ASSEMBLY P/N DB2829-4679 OR 6.5 LITER P/N DB2831-5149	
4	PAHZZ	84760	29546	SHAFT,SHOULDERED 6.2 LITER,U5E.....	1
				WITH PUMP ASSEMBLY P/N DB2829-4523 OUC: H11,H13,H14,H15,H16,H17,H18,H20, H21,H2,H25,H26,H27,H28	
5	PAHZZ	84760	10453	PACKING,PREFORMED BLACK PART OF KIT ...	2
				P/N 30405	
6	PAHZZ	84760	21860	PACKING,PREFORMED RED PART OF KIT.....	1
				P/N 30405	
7	PAHZZ	84760	23101	BEARING,ROLLER,NEED.....	1
8	PAHZZ	84760	82155	VALVE,CAL18RATED FL	1
8	PAHZZ	84760	24441	VALVE,FLOW CONTROL METERING.....	1
				OVERSIZE	
9	PAHZZ	84760	21895	ARM,METERING VALVE	1
10	PAHZZ	84760	21917	SPRING.....	1
11	PAHZZ	84760	11563	VALVE,METERING FUEL.....	1
12	PAHZZ	84760	11331	BOLT,MACHINE.....	2
13	PAHZZ	84760	27606	GASKET 6.2 LITER,USE WITH PUMP.....	1
				ASSEMBLY P/N DB2829-4S23 PART OF KIT P/N 30405	
				UOC: H11,H13,H14,H15,H16,H17,H18,H20, H21,H24,H25,H26,H27,H28	
13	PAHZZ	84760	11507	PACKING,PREFORMED 6.2 LITER,USE.....	1
				WITH PUMP ASSEMBLY P/N DB2829-4879 OR 6.5 LITER P/N DB2831-5149 PART OF KIT P/N 30405	
14	PAHZZ	84760	23585	NUT,PLAIN,HEXACON 6.2 LITER,USE.....	1
				WITH PUMP ASSEMBLY P/N 8D2829-4879 OR 6.5 LITER P/N DB2831-5149	
15	PAHZZ	84760	23352	STUD 6.2 LITER,USE WITH PUMP.....	1
				ASSEMBLY P/N DB2829-4523.....	
				OUC: H11,H13,H14,H15,H16,H17,H18,H20, H21,H24,H25,H26,H27,H28	
15	PAHZZ	84760	26495	STUD,BALL 6.2 LITER,USE WITH PUMP.....	1
				ASSEMBLY P/N DB2829-4879 OR 6.5 LITER P/N DB2831-5149.....	
16	PAFZZ	84760	26961	PROTECTIVE CAP 6.2 LITER,USE WITH.....	1
				PUMP ASSEMBLY P/N DB2829-4879 OR 6.5 LITER P/N DB2831-5149	
17	PAHZZ	96906	MS16624-1093	RING,RETAINING PART OF KIT P/N 3040S.....	1

SECTION II

TM9-2815-237-34P

(1) ITEM NO	(2) SMR CODE	(3) CAGEC	(4) PART NUMBER	(5) DESCRIPTION AND USABLE ON CODES(UOC)	(6) QTY
18	PAHZZ	84760	20222	BEARING,WASHER,THRU.....	1
19	PAHZZ	84760	21312	SLEEVE,GOVERNOR THR.....	1
20	PAHZZ	84760	22937	RING,RETAINING 6.2 LITER,USE WITH.....	1
				PUMP ASSEMBLY P/N DB2829-4523 PART OF KIT P/N 30405 UOC: H11,H13,H14,H15,H16,H17,H18,H20, H21,H24,H25,H26,H27,H28	
20	PAHZZ	84760	121-1	RING,RETAININC 6.2 LITER,USE WITH.....	1
				PUMP ASSEMBLY P/N DB2829-4879 OR 6.5 LITER P/N 082831-5149 PART OF KIT P/N 30405.....	
21	XAHZZ	84760	27002	HOUSING,INJECTION P 6.2 LITER,USE	1
				WITH PUMP ASSEMBLY P/N DB2829-4523 OUC: H11,H13,H14,H15,H16,H17,H18,H20, H21,H24,H25,H20,H27,H28	
21	XAHZZ	84760	28861	HOUSING 6.2 LITER,USE WITH PUMP.....	1
				ASSEMBLY P/N DB2829-4879 OR 6.5 LITER P/N DB2631-5149.....	
22	PAHZZ	84760	11141	PIN,STRAIGHT,HEADLE.....	2
23	PAHZZ	84760	24569	SHOE,CAM ROLLER	2
24	PAHZZ	84760	11007	PLUNGER,DETENT STANDARD,290 A 6.5	2
				LITER..... UOC: BVY,B15,B20,B24,B25,C17	
24	PAHZZ	84760 1	1008	PLUNGER,DETENT STANDARD,290 8,o.5	2
				LITER..... UOC: BVY,B15,B20,B24,B25,C17	
24	PAHZZ	84760	11069	PLUNGER,DETENT STANDARD,,290 C,6.5.....	2
				LITER..... UOC: BVY ,B15,B20,B24,B25,C17	
24	PAHZZ	84760	11070	PLUNGER,DETENT STANDARD,,290 0,S_5.....	2
				LITER..... UOC: ,BVY,B15,B20,B24,B25,C17	
24	PAFZZ	84760	11072	PLUNGER,ROTOR,OVERSIZE,,002 A, 6.5.....	2
				LITER..... UOC: BVY,B15,B20,B24,B25,C17	
24	PAHZZ	84760	11073	PLUNGER,ROTOR OVERSIZE,,_002 8,6_S.....	2
				LITER..... UOC: BVY ,B15,B20,B24,B25,C17	
24	PAHZZ	84760	11074	PLUNGER,ROTOR OVERSIZE,,002 C,6.5.....	2
				LITER..... UOC: BVY ,B15,B20,B24,B25,C17	
24	PAHZZ	84760	11075	PLUNGER,ROTOR OVERSIZE,,002 0,o.5.....	2
				LITER..... UOC: BVY,B15,B20,B24,B25,C17	
24	PAHZZ	84760	11057	PLUNGER,ROTOR,FUEL STANDARD,,290 A,.....	2
-				6.2 LITER..... UOC: AVY,A11,A13,A14,A15,A20,A24,A25, A20,A27,B16,B17,B18,HVY,H11,H13,H14, H15,H16,H17,H18,H20,H22,H24,H25,H26, H27,H28	
24	PAHZZ	84760	11058	PLUNGER,ROTOR STANDARD,,290 B,6.2.....	2
				LITER.....	

SECTION II

TM9-2815-237-34P

(1) ITEM NO	(2) SMR CODE	(3) CAGEC	(4) PART NUMBER	(5) DESCRIPTION AND USABLE ON CODES(UOC)	(6) QTY
24	PAHZZ	84760	11059	UOC: AVY,A11,A13,A14,A15,A20,A24,A25, A26,A27,B16,B17,B16,HVY,H11,H13,H14, H15,H16,H17,H18,H20,H21,H24,H25,H25, H27,H28 PLUNGER,ROTOR STANDARD,.290 C,6.2 LITER.....	2
24	PAHZZ	84760	11060	UOC: AYY,A11,A13,A14,A15,A20,A24,A25, A26,A27,B16,B17,B10,HVY,H11,H13,H14, H15,H16,H17,H10,H20,H21,H24,H25,H26, H27,H28 PLUNGER,ROTOR STANDARD,.290 D,6.2.....	2
2	PAHZZ	84760	11062	UOC: AVY,A11,A13,A14,A15,420,A24,A26, A26,A27,B16,B17,810,HVY,H11,H13,H14, H15,H16,H17,H18,H20,H21,H24,H25,H26, H27,H28 PLUNGER,ROTOR OVERSIZE,.002 A,6.2.....	2
24	PAHZZ	84760	11063	UOC: AVY,A11,A13,A14,A15,A20,A24,A25, A26,A27,B16,817,B18,HVY,H11,H13,H14, H15,H16,H17,H18,H20,H21,H24,H25,H26, H27,H28 PLUNGER,ROTOR OVERSIZE,.002 B,6.2.....	2
24	PAHZZ	84760	11064	OUC: AVY,A11,A13,A14,A15,A20,A24,A26, A26,A27,B16,817,B18,HVY,H12,H13,H14, H15,H16,H17,H18,H20,H21,H24,H25,H26, H27,H28 PLUNGER,ROTOR OVERSIZE,.002 C,6.2.....	2
24	PAHZZ	84760	11065	UOC: AVY,A11,A13,A14,A15,A20,A24,A25, A26,A27,B16,B17,018,HVY,H11,H13,H14, H15,H11 6,H17,H10,H20,H21,H24,H25,H2h, H27,H20 PLUNGER,ROTOR OVERSIZE,.002 0,6.2.....	2
25	PFHZZ	84760	31506	UOC: AVY,A11,A13,A14,A15,A20,A24,A25, A26,A27,B16,B17,810,HVY,H11,H13,H14, H15,H16,H17,H10,H20,H21,H24,H25,H26, H27,H28 PUMP,ROTOR 6.5 LITER,USE WITH PUMP.....	1
25	PFHZZ	84760	28396	ASSEMBLY P/N DB2831-5149..... UOC: BVY,B15,B20,B24,B25,C17 PUMP,ROTARY 0.2 LITER,USE WITH.....	1
26	PAHZZ	84760	27601	PUMP ASSEMBLY P/N DB2829-4523 OR P/ N DB2829-4879 OUC: AVY,A11,A13,A14,A15,A20,A24,A25, A26,A27,B16,B17,B18,HVY,H11,H13,H14, H15,H16,H17,H10,H20,H21,H24,H25,H26, H27,H20 PACKINC,PREFORMED PART OF KIT P/N.....	1
				30405	

SECTION II

TM9-2815-237-34P

(1) ITEM NO	(2) SMR CODE	(3) CAGEC	(4) PART NUMBER	(5) DESCRIPTION AND USABLE ON CODES(UOC)	(6) QTY
27	PAHZZ	84760	26027	WASHER,FLAT 6.2 LITER,USE WITH PUMP ASSEMBLY P/N DB2829-4523 PART OF KIT P/N 30405 UOC: H11,H13,H14,H15,H16,H17.H18,H20, H21,H24,H25,H26,H27,H28	1
28	PAHZZ	84760	29384	PLATE,LOCKING 6.5 LITER..... 1 UOC: BVY,B15,B20,B24,B25,C17	1
28	PAHZZ	84760	21283	PLATE,LOCKING 6.2 LITER..... 1 UOC: AVY,A11,A13,A14,A15,A20,A24 A25, A26,A27,B16,8174,B16,HVY,H11 ,H13,H14, H154 H16,H17,H16,H20,H21,H24 ,H25,H26, H27,H28	1
29	PAHZZ	84760	29710	SCREW,MACHINE 6.5 LITER..... 1 UOC: BVY,B15,B20,B24,B25,C17	1
29	PAHZZ	84760	21287	SCREW, MACHINE 6.2 LITER 1 UOC: AVY,A11,A13,A14,A15,A20,A24,A25, A26,A27,B16,B17,B18,HVY,H11,H13,H14, H15,H16,H17,H18,H20,H21,H24,H25,H26, H27,H28	1
30	PAHZZ	84760	23124	SCREW 1	1
31	PAHZZ	84760	26070	STOP, VALVE 1	1
32	PAHZZ	84760	26071	SPRING,HELICAL,COMP..... 1	1
33	PAHZZ	84760	23123	DISK, VALVE STANDARD,6.2 LITER,USE..... 1 WITH PUMP ASSEMBLY P/N DB2829-4523..... UOC: H11,H13,H14,H15,H16,H17,H18,H20, H21,H24,H25,H26,H27,H28	1
33	PAHZZ	84760	23135	DISK, VALVE OVERSIZE,6.2 LITER,USE..... 1 WITH PUMP ASSEMBLY P/N DB2829-4523..... OUC: H11,H13,H14,H15,H16,H17,H18,H20, H21,H24,H25,H26,H27,H20	1
33	PAHZZ	84760	28012	VALVE,CHECK STANDARD,6.2 LITER,USE..... 1 WITH PUMP ASSEMBLY P/N DB2829-4879..... OR 6.5 LITER P/N DB2831-5149.....	1
33	PAHZZ	84760	28013	VALUE, CHECK OVERSIZE,8.2 LITER,USE..... 1 WITH PUMP ASSEMBLY P/N DB2829-4879..... OR 6.5 LITER P/N DB2831-5149.....	1
34	PAHZZ	84760	11175	SCREW,SELF-LOCKING..... 1	1
35	PAHZZ	84760	23238	SPRING,FLAT..... 1	1
3	KFHZZ	84760	27248	PACKING,PREFORMED PART OF KIT P/N 1 30405	1
37	PAHZZ	84760	7833	CAM RING,FUEL INJEC STANDARD 1	1
37	PAHZZ	84760	23120	CAM,CONTROL OVERSIZE 1	1
38	PAHZZ	84760	28370	RETAINER ASSEMBLY,G 6.2 LITER,USE 1 WITH PUMP ASSEMBLY P/N DB2829-4879..... OR 6.5 LITER P/N DB2631-5149	1
38	PAHZZ	84760	27964	RETAINER ASSEMBLY,G 6.2 LITER,USE 1 WITH PUMP ASSEMBLY P/N DB2829-4523 UOC: H11,H13,H14,H15,H16,H17,H18,H20, H21,H24,H25,H26,H27,H28	1
39	PAHZZ	84760	21201	HEICHT,COUNTERBALAN..... 6	6
40	PAHZZ	84760	21194	SCREW,MACHINE..... 2	2
41	PFHZZ	84760	23107	COVER,ACCESS 1	1

SECTION II

TM9-2815-237-34P

(1) ITEM NO	(2) SMR CODE	(3) CAGEC	(4) PART NUMBER	(5) DESCRIPTION AND USABLE ON CODES(UOC)	(6) QTY
42	KFHZZ	84760	27603	GASKET PART OF KIT P/N 30405.....	1
43	PFHZZ	84760	27106	PILOT TUBE,PUMP.....	1
44	PFHZZ	84760	15093	BUSHING,SLEEVE.....	2
45	PAHZZ	34623	5740572	SCREW ASSY, VENT GOVERNOR,#0.....	1
45	PAHZZ	84760	21661	SCREW,ASSY, VENT GOVERNOR,#1.....	1
45	PAHZZ	64760	21662	SCREW ASSY, VENT GOVERNOR,#2.....	1
45	PAHZZ	84760	21003	SCREW ASSY, VENT GOVERNOR,#3.....	1
45	PAHZZ	84760	21664	SCREW ASSY, VENT GOVERNOR,#4.....	1
45	PAHZZ	84760	21665	SCREW ASSY, VENT GOVERNOR,#5.....	1
45	PAHZZ	84760	21662	SCREW ASSY, VENT GOVERNOR,#1.5	1
45	PAHZZ	84760	22734	SCREW GOVERNOR,#2.5.....	1

END OF FIGURE

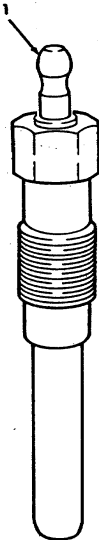

Figure 20. Glow Plug.

SECTION II

TM9-2815-237-34P

(1) ITEM NO	(2) SMR CODE	(3) CAGEC	(4) PART NUMBER	(5) DESCRIPTION AND USABLE ON CODES(UOC)	(6) QTY
				GROUP 0311 ENGINE STARTING AIDS	
				FIG. 20 GLOW PLUG	
1	PAOZZ	70040	5614017	GLOW PLUG	8

END OF FIGURE

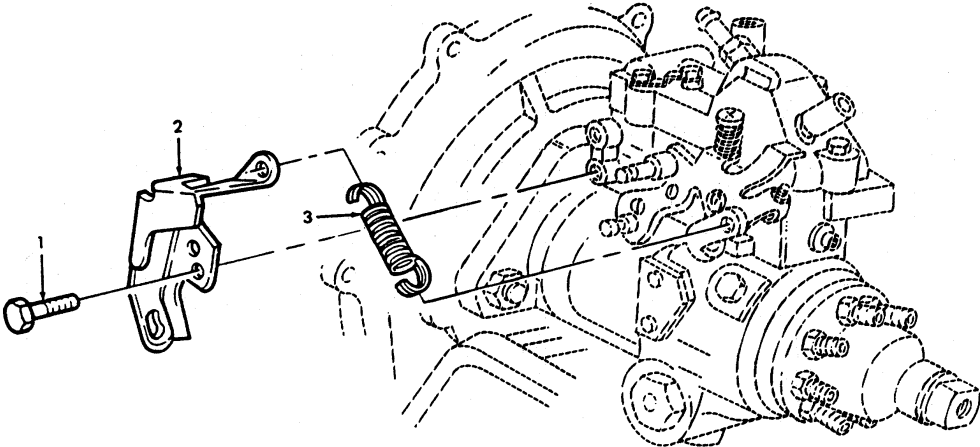

Figure 21. Accelerator Cable Bracket and Idle Spring

SECTION II

TM9-2815-237-34P

(1)	(2)	(3)	(4)	(5)	(6)
ITEM	SMR	CAGEC	PART	DESCRIPTION AND USABLE ON CODES(UOC)	QTY
NO	CODE		NUMBER		

GROUP 0312 ACCELERATOR, THROTTLE
OR CHOKE CONTROLS

FIG. 21 ACCELERATOR CABLE BRACKET
AND IDLE SPRING

1	PAFZZ	24617	11504986	BOLT, MACHINE 8-1.25X14 MM.....	2
2	PFFZZ	19207	12339142	BRACKET, MOUNTING.....	1
3	PAOZZ	19207	12339492	SPRING, HELICAL, EXTE.....	1

END OF FIGURE

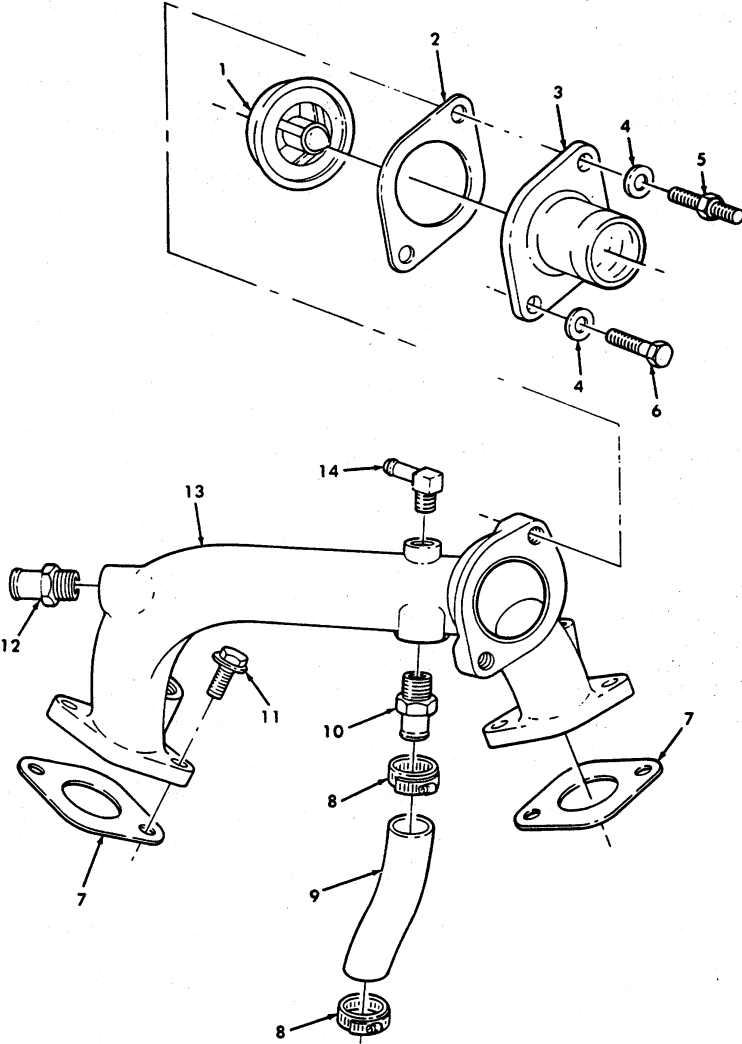

Figure 22. Thermostat, Water Crossover, and Attaching Hardware.

SECTION II

TM9-2815-237-34P

(1) ITEM NO	(2) SMR CODE	(3) CAGEC	(4) PART NUMBER	(5) DESCRIPTION AND USABLE ON CODES(UOC)	(6) QTY
GROUP 05 COOLING SYSTEM 0503 WATER MANIFOLD,HEADERS, THERMOSTATS AND HOUSING GASKETS					
FIG. 22 THERMOSTAT,WATER CROSSOVER, AND ATTACHING HARDWARE					
1	PAOZZ	11862	14077122	THERMOSTAT,FLOW CON 6.2 LITER..... UOC: AVY,A11,A13,A14,A15,A20,A24,A25, A26,A27,B16,B17,B18,HVY,H11,H13,H14, H15,H16,H17,H18,H20,H21,H24,H25,H26, H27,H28	1
1	PAOZZ	11862	12551497	THERMOSTAT,FLOW CON 6.5 LITER..... UOC: BVY,B15,B20,B24,B25,C17	1
2	PAOZZ	11862	14028916	GASKET PART OF KIT P/N 12516166 PART..... OF KIT P/N 12521444	1
3	PAOZZ	11862	14028918	FLANGE,WATER OUTLET	1
4	PAOZZ	11862	9438063	WASHER,FLAT #10	2
5	PAOZZ	11862	14033946	STUD,SHOULDERED 10-1.5X30 MM.....	1
6	PAOZZ	24617	11500631	BOLT,SELF-LOCKING 10-1.5X20X25 MM.....	1
7	PAOZZ	11862	10137488	GASKET PART OF KIT P/N 12516166 PART..... OF KIT P/N 12521444	2
8	PAOZZ	11862	12337891	CLAMP,HOSE 6.2 LITER..... UOC: AVY,A11,A13,A14,A15,A20,A24,A25, A26,A27,B16,B17,B18,HVY,H11,H13,H14, H15,H16,H17,H18,H20,H21,H24,H25,H26, H27,H28	2
8	PAOZZ	11862	11516230	CLAMP,HOSE 6.5 LITER..... UOC: BVY,B15,B20,B24,B25,C17	2
9	MOOZZ	11862	23500084	HOSE 6.5 LITER,MAKE FROM HOSE,P/N..... 4377,5 INCHES LONG UOC: AVY,A11,A13,A14,A15,A20,A24,A25, A26,A27,B16,B17,B18,HVY,H11,H13,H14, H15,H16,H17,H18,H20,H21,H24,H25,H26, H27,H28	1
9	MOOZZ	11862	10243629	HOSE,NONMETALLIC 6.5 LITER,MAKE..... FROM HOSE,NONMETALLIC,P/N MS521302B206R,5 1/2 INCHES LONG UOC: BVY,B15,B20,B24,B25,C17	1
10	PAOZZ	11862	3739798	ADAPTER,STRAIGHT,PI 6.2 LITER	1
10	PAOZZ	11662	10183965	ADAPTER,STRAIGHT 6.5 LITER..... UOC: BVY: B15,B20,B24,B25,C17	1
11	PAOZZ	11862	1635490	BOLT,SELF-LOCKING 10-1.5X30 MM.....	4
12	PAOZZ	01276	4738-8-10	ADAPTER,STRAIGHT,PI.....	1
13	PAOZZ	34623	5740077	WATER OUTLET,ENGINE 6.2 LITER..... UOC: AVY,A11,A13,A14 A15,A20,24,A25, A26,A27,B16,B17,B18,HVY,H11,H13,H14, H15,H16,H17,H18,H20,H21,H24,H25,H26,	1

SECTION II

TM9-2815-237-324P

(1) ITEM NO	(2) SMR CODE	(3) CAGEC	(4) PART NUMBER	(5) DESCRIPTION AND USABLE ON CODES(UOC)	(6) QTY
13	PAOZZ	11862	11516230	H27,H28 WATER,OUTLET,ENGINE 6.5 LITER..... UOC: BVY,B15,B20,B24,B25,C17	1
14	PAOZZ	79470	1069X6	ELBOW,PIPE TO HOSE.....	1

END OF FIGURE

3—	4
	and
	5

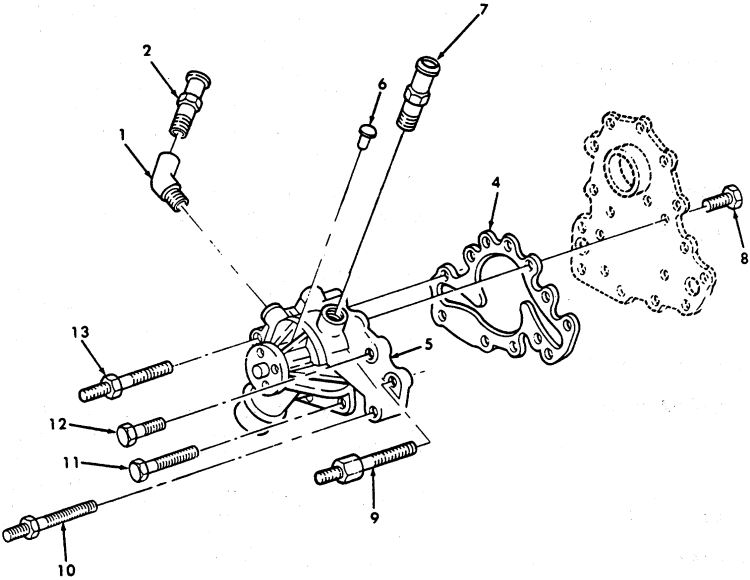

Figure 23. Water Pump and Attaching Hardware.

SECTION II

TM9-2815-237-34P

(1) ITEM NO	(2) SMR CODE	(3) CAGEC	(4) PART NUMBER	(5) DESCRIPTION AND USABLE ON CODES(UOC)	(6) QTY
GROUP 0504 WATER PUMP					
FIG. 23 WATER PUMP AND ATTACHING HARDWARE					
1	PAOZZ	30327	75167	ELBOW,PIPE	1
2	PAOZZ	11862	354501	ADAPTER,STRAIGHT,PI.....	1
3	PAFZZ	11862	14061698	PUMP,COOLING SYSTEM 6.2 LITER,USE.....	1
PRIOR TO 1990 ENGINE					
UOC: H11,H13,H14,H15,H16,H17,H18,H20, H21,H24,H25,H26,H27,H28					
3	PAFZZ	11862	15633465	PUMP,COOLING SYSTEM 6.2 LITER,USE.....	1
WITH 1990 AND ABOVE ENGINE					
UOC: AVY,A11,A13,A14,A15,A20,A24,A25, A26,A27,B16,B17,B18,HVY,H11,H13,H14,H15, H16,H17,H18,H20,H21,H24,H25,H26,H27,H28					
3	PAFZZ	11862	12530176	PUMP,COOLING SYSTEM 6.5 LITER.....	1
UOC: BVY,B15,B20,B24,B25,C17					
4	PAFZZ	11862	10137492	•GASKET 6 2 LITER PART OF KIT P/N.....	1
12514690					
UOC: AVY,A11,A13,A14,A15,A20,A24,A25, A26,A27,B16,B17,B18,HVY,H11,H13,H14,H15, H16,H17,H18,H20,H21,H24,H25,H26,H27,H28					
4	PAFZZ	11862	12553488	•GASKET 6.5 LITER.....	1
UOC: BVY,B15,B20,B24,B25,C17					
5	XAFZZ	11862	23500085	•PUMP,COOLING SYSTEM 6.2 LITER.....	1
UOC: AVY,A11,A13,A14,A15,A20,A24,A25, A26,A27,B16,B17,B18,HVY,H11,H13,H14,H15, H16,H17,H18,H20,H21,H24,H25,H26,H27,H28					
5	XAFZZ	11862	12553484	•PUMP,COOLING 6.5 LITER.....	1
UOC: BVY,B15,B20,B24,B25,C17					
6	PFFZZ	11862	193620	RIVET,SOLID 1/4X1/2.....	1
7	PAFZZ	11862	3739798	ADAPTER,STRAIGHT,PI.....	1
8	PAFZZ	11862	11500815	SCREW,CAP,HEXAGON H 6.2 LITER,8-.....	7
1.25X16MM					
UOC: AVY,A11,A13,A14,A15,A20,A24,A25, A26,A27,B16,B17,B18,HVY,H11,H13,H14, H15,H16,H17,H18,H20,H21,H24,H25,H26, H27,H28					
8	PAFZZ	11862	11500815	SCREW,CAP,HEXAGON 6.5 LITER.....	6
UOC: BVY,B15,B20,B24,B25,C17					
9	PAFZZ	11862	23500032	STUD SPECIAL 10-1.5 X 89 X 15MM.....	1
10	PAFZZ	11862	14024229	STUD,SHOULDERED 10-1.5 X 95 X 17MM.....	1
11	PAFZZ	24617	1150967	SCREW,CAP,HEXAGON H 10-1.5 X 90MM.....	1
12	PAFZZ	11862	11500921	BOLT,MACHINE 10-1.5X40MM.....	2
13	PAFZZ	11862	14045263	STUD,SHOULDERED 8-1.25 X 16.75 X 25MM.....	1

END OF FIGURE

Section II.

TM 9-2815-237-34P

2 — 3
thru
18

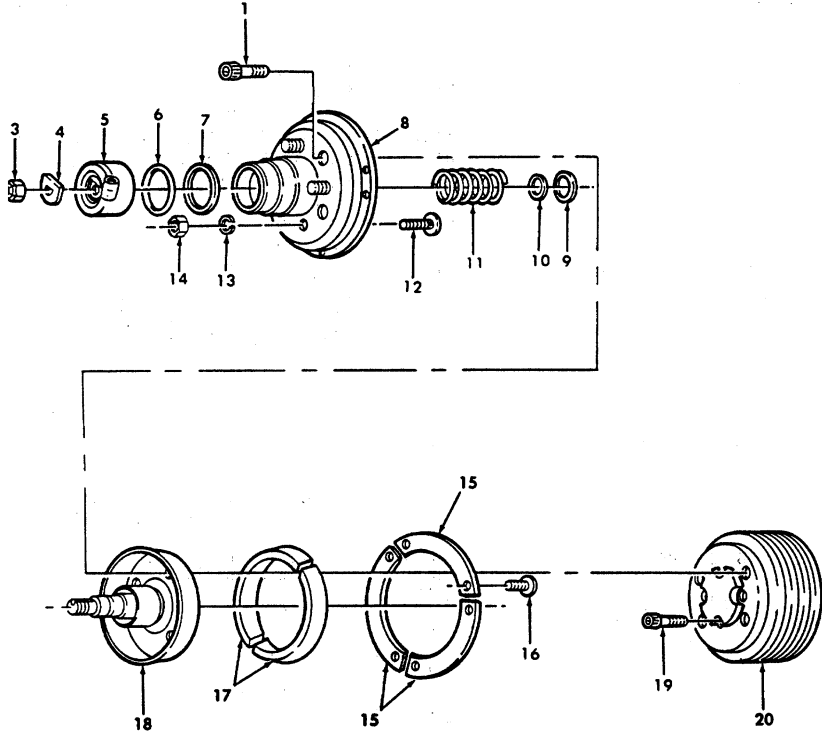

Figure 24. Fan Drive and Pulley.

SECTION II

TM 9-2320-280-24P-1

(1) ITEM NO	(2) SMR CODE	(3) CAGEC	(4) PART NUMBER	(5) DESCRIPTION AND USABLE ON CODES(UOC)	(6) QTY
GROUP 0505 FAN ASSEMBLY					
FIG. 24 FAN DRIVE AND PULLEY					
1	PAOZZ	24617	138242	SCREW 3/8-16X1.00.....	1
2	PAOFF	51377	1090-06404-01	IMPELLER,FAN,AXIAL	1
3	PAFZZ	51377	3029-01371-01	•NUT,SELF-LOCKING,HE,	1
4	PAFZZ	51377	3058-01264-02	•WASHER,FLAT	1
5	PAFZZ	51377	4043-38443-01	•CYLINDER ASSEMBLY,F.....	1
6	PAFZZ	51377	3018-01265-01	•PACKING,PREFORMED.....	1
7	PAFZZ	51377	3018-01339-01	•DUST SEAL	1
8	XAFZZ	51377	4040-38442-01	•HOUSING ASSEMBLY	1
9	PAFZZ	51377	9002-00741-58	•PACKING,PREFORMED.....	1
10	PAFZZ	51377	9002-00181-48	•PACKING,PREFORMED.....	1
11	PAFZZ	51377	4088-35869-01	•SPRING,HELICAL,COMP.....	1
12	PAFZZ	51377	3051-01405-01	•STUD,PLAIN 3/8-24 X 1.16.....	4
13	PAOZZ	96906	MS35338-46	•WASHER,LOCK.....	4
14	PAOZZ	51377	3030-00364 01	•NUT,PLAIN,HEXAGON.....	4
15	XAOZZ	51377	4073-38424-01	•LINING,FAN CLUTCH.....	3
16	PAOZZ	96906	MS16996-10	•SCREW,CAP,SOCKET HE.....	6
17	PAOZZ	51377	4026-38368-01	•LINING,FRICTION.....	2
18	XAFZZ	51377	4079-38441-01	•SHAFT,ASSEMBLY	1
19	PAOZZ	19207	12339240	SCREW,CAP,SOCKET HE 8-1.25X20 MM.....	4
20	PAOZZ	19207	12338782	PULLEY,CONE 6.2 LITER	1
UOC: A15,H15					
20	PAOZZ	19207	12338781	PULLEY,GROOVE 6.2 LITER.....	1
UOC: AVY,A11,A13,A14,A20,A24,A25,A26, A27,B16,B17,B18,HVY,H11,H13,H14,H16, H17,H18,H20,H21,H24,H25,H26,H27,H28					
20	PAOZZ	34623	RCSK17073	PULLEY,GROOVE 6.5 LITER.....	1
UOC: BVY,B15,B20,B24,B25,C17					

END OF FIGURE

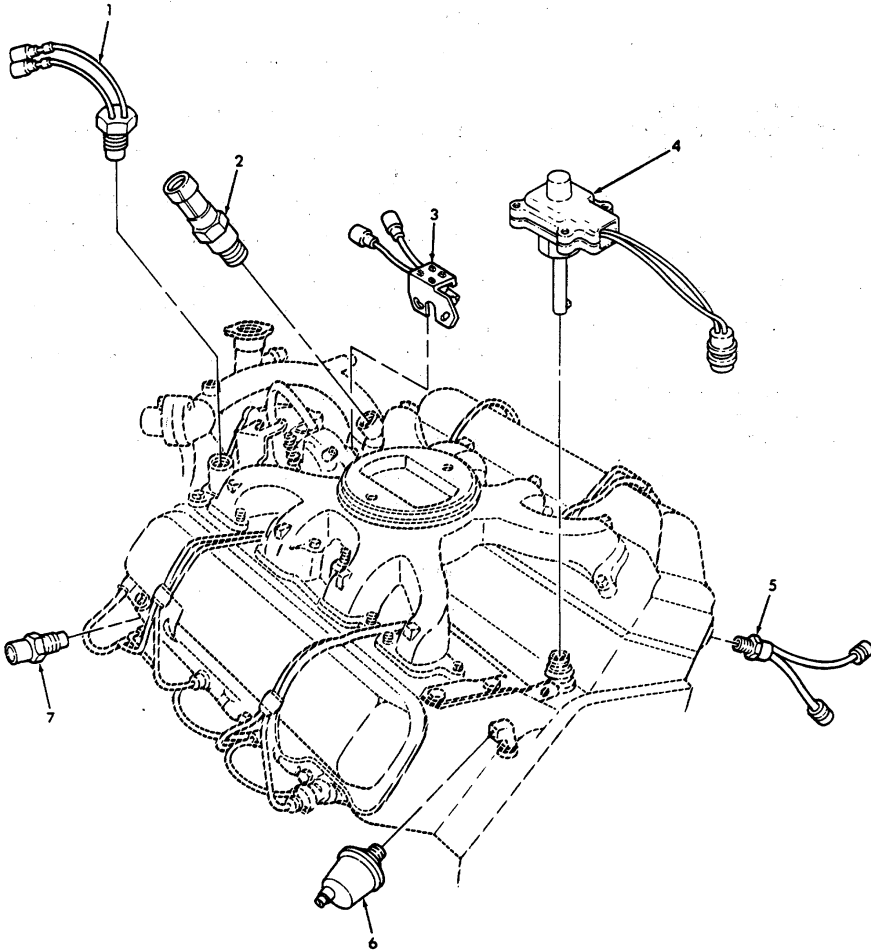

Figure 25. Sending Units.

SECTION II

TM9-2815-237-34P

(1) ITEM NO	(2) SMR CODE	(3) CAGEC	(4) PART NUMBER	(5) DESCRIPTION AND USABLE ON CODES(UOC)	(6) QTY
GROUP 06 ELECTRICAL SYSTEM 0610 SENDING UNITS AND WARNING SWITCHES					
FIG. 25 SENDING UNITS					
1	PAOZZ	19207	12338599	SWITCH,THERMOSTATIC FAN.....	1
2	PAOZZ	19207	12338772	COIL ELECTRICAL GLOW PLUG CONTROLLER.	1
3	PAOZZ	34623	5572065	SWITCH,SENSITIVE 6.2 LITER..... TRANSMISSION KICKDOWN..... UOC: AVY,A11,A13,A14,A15,A20,A24,A25, A26,A27,B16,B17,B18,HVY,H11,H13,H14, H15,H16,H17,H18,H20,H21,H24,H25,H26, H27,H28	1
4	PAOZZ	19207	12258931-2	TACHOMETER,MECHANIC 6.2 LITER..... UOC: AVY,A11,A13,A14,A15,A20,A24,A25, A26,A27,B16,B17,B18,HVY,H11,H13,H14, H15,H16,H17,H18,H20,H21,H24,H25,H26, H27,H28	1
5	PAOZZ	19207	12338596	SWITCH,THERMOSTATIC COLD ADVANCE.....	1
6	PAOZZ	19207	7416363	TRANSMITTER, PRESSUR ENGINE OIL.....	1
7	PAOZZ	09527	TS6058	TRANSMITTER, ENGINE TEMPERATURE.....	1

END OF FIGURE

SECTION II.

TM 9-2815-237-34P

USE WITH A2 VEHICLES

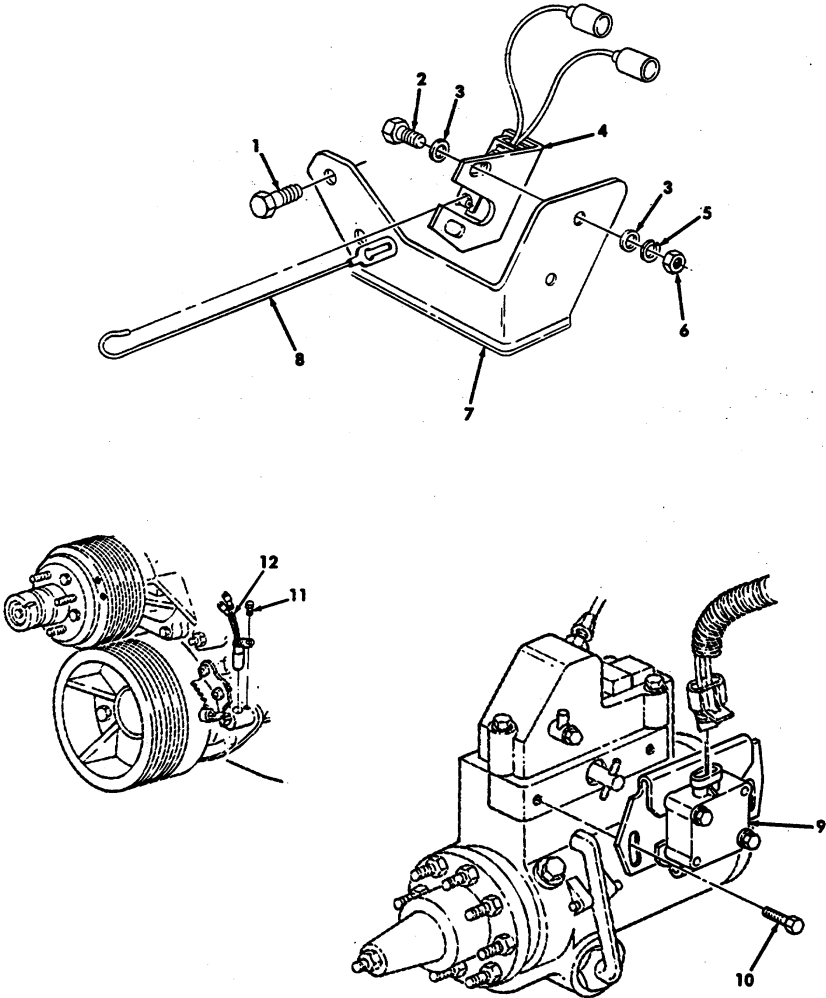

Figure 26. Fan Cut- Off Switch,Throttle Position Sensor and Engine Speed Sensor.

SECTION II

TM9-2815-237-34P

(1) ITEM NO	(2) SMR CODE	(3) CAGEC	(4) PART NUMBER	(5) DESCRIPTION AND USABLE ON CODES(UOC)	(6) QTY
				CROUP 0610 SENDING UNIT AND WARNING SWITCHES	
				FIG. 26 FAN CUT-OFF SWITCH THROTTLE POSITION SENSOR AND ENGINE SPEED SENSOR	
1	PAOZZ	11862	11500827	SCREW,CAP,HEXAGON H..... UOC: BVY,B15,B20,B24,B25,C17	2
2	PAOZZ	18876	PMS90727001-06	BOLT,MACHINE..... UOC: BVY,B15,B20,B24,B25,C17	2
3	PAOZZ	96906	MS27183-9	WASHER,FLAT..... UOC: BVY,B15,B20,B24,825,C17	4
4	PAOZZ	34623	5572065	SWITCH,SENSITIVE..... UOC: BVY,B15,B20,B24,B25,C17	1
5	PAOZZ	96906	MS35338-44	WASHER,LOCK..... UDC: BVY,B15,B20,B24,B25,C17	2
6	PAOZZ	34623	5593038	NUT,PLAIN,HEXAGON..... UOC: BVY,B15,B20,B24,B25,C17	2
7	PAOZZ	19207	12460125	BRACKET..... UOC: BVY,B15,B20,B24,B25,C17	1
8	PAOZZ	19207	12460124	ROD..... UOC: BVY,B15,B20,B24,B25,C17	1
9	PAOZZ	11862	12554488	SENSOR THROTTLE..... UOC: BVY,B15,B20,B24,B25,C17	1
10	PAOZZ	11862	23500BOI	BOLT..... UOC: BVY,B15,B20,B24,B25,C17	2
11	PAOZZ	11862	11504986	BOLT..... UOC: BVY,B15,B20,B24,B25,C17	1
12	PAOZZ	11862	12554092	SENSOR,RPM..... UOC: BVY,B15,B20,B24,B25,C17	1

END OF FIGURE

SECTION II.

TM 9-2815-237-34P

USE WITH BASIC AND A1 VEHICLES

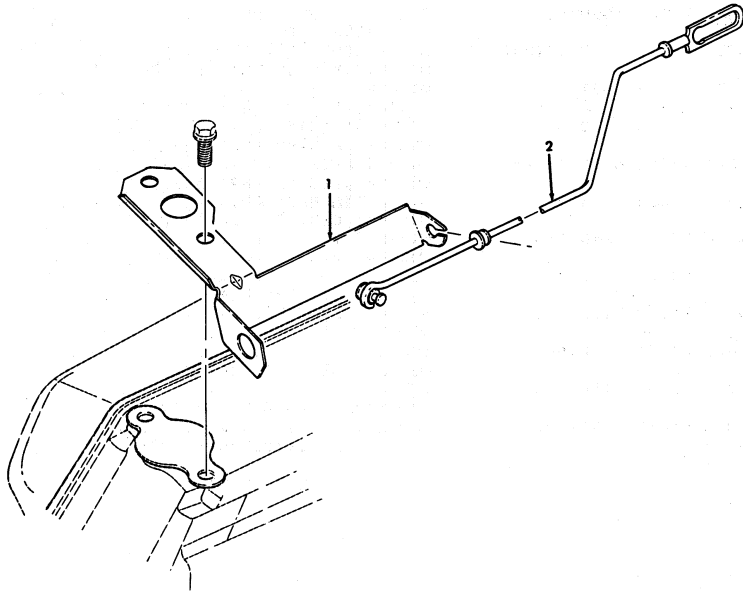

Figure 27. Modulator Rod Assembly and Bracket.

SECTION II

TM9-2815-237-34P

(1) ITEM NO	(2) SMR CODE	(3) CAGEC	(4) PART NUMBER	(5) DESCRIPTION AND USABLE ON CODES(UOC)	(6) QTY
-------------------	--------------------	--------------	-----------------------	---	------------

GROUP 07 TRANSMISSION
0705 TRANSMISSION SHIFTING
COMPONENTS

FIG. 27 MODULATOR ROD ASSEMBLY AND
BRACKET

1	PAFZZ	19207	12339141	BRACKET,ELECTRICAL..... UOC: AVY,A11,A13,A14,A15,A20,A24,A25, A26,A27,B16,B17,B18,HVY,H11,H13,H14, H15,H16,H17,H18,H20,H21,H24,H25,H26, H27,H28	1
2	PAFZZ	19207	12339149	CONNECTING LINK,RIG UOC: AVY,A11,A13,A14,A15,A20,A24,A25, A26,A27,B16,B17,B18,HVY,H11,H13,H14, H15,H16,H17,H18,H20,H21,H24,H25,H26, H27,H28	1

END OF FIGURE

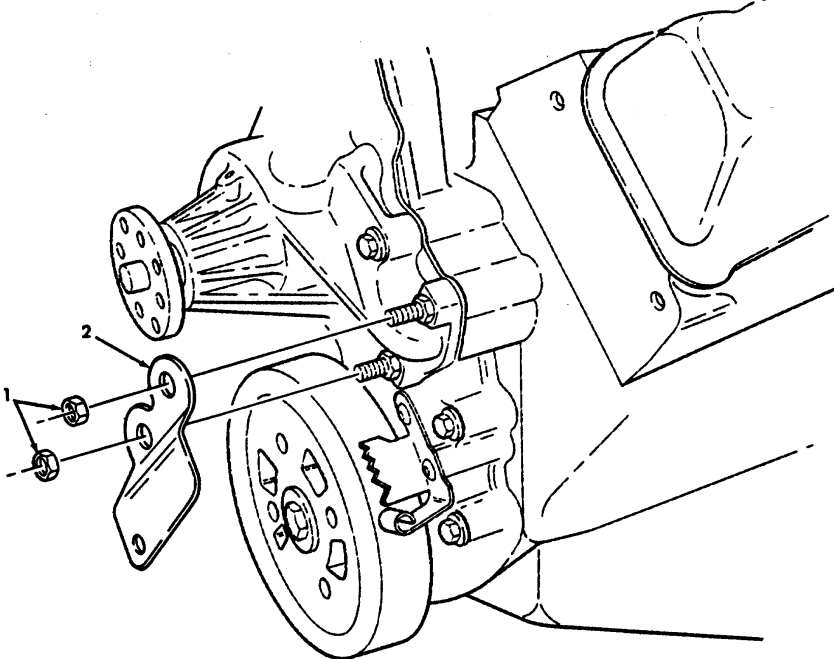

Figure 28. Power Steering Pump Support Bracket.

SECTION II

TM9-2815-237-34P

(1) ITEM NO	(2) SMR CODE	(3) CAGEC	(4) PART NUMBER	(5) DESCRIPTION AND USABLE ON CODES(UOC)	(6) QTY
-------------------	--------------------	--------------	-----------------------	---	------------

GROUP 14 STEERING
1410 HYDRAULIC PUMP OR FLUID
MOTOR ASSEMBLY

FIG. 28 POWER STEERING PUMP SUPPORT
BRACKET

1	PAOZZ	50204	B18241A100	NUT,PLAIN,HEXAGON 10-1.5 MM.....	2
2	PAOZZ	19207	12338774	BRACKET,VEHICULAR C.....	1

END OF FIGURE

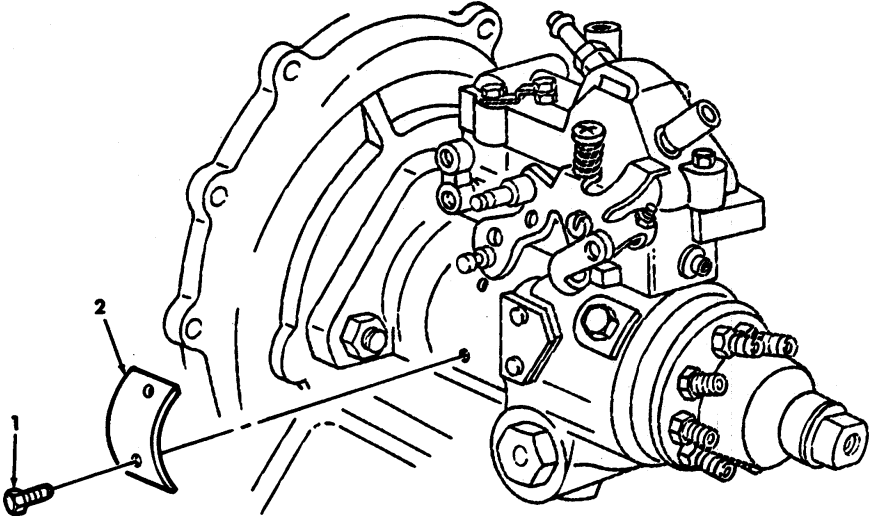

Figure 29. Data Plates.

SECTION II

TM9-2815-237-34P

(1) ITEM NO	(2) SMR CODE	(3) CAGEC	(4) PART NUMBER	(5) DESCRIPTION AND USABLE ON CODES(UOC)	(6) QTY
-------------------	--------------------	--------------	-----------------------	---	------------

GROUP 22 ACCESSORY ITEMS
 2210 DATA PLATES AND INSTRUCTION
 HOLDERS

FIG. 29 DATA PLATES

1	PAHZZ	84760	24419	SCREW,TAPPING	2
2	PBHZZ	84760	10394	PLATE,IDENTIFICATIO.....	1

END OF FIGURE

SECTION II

TM9-2815-237-34P

(1) ITEM NO	(2) SMR CODE	(3) CAGEC	(4) PART NUMBER	(5) DESCRIPTION AND USABLE ON CODES(UOC)	(6) QTY
GROUP 94 REPAIR PARTS KITS 9401 REPAIR PARTS KITS					
FIG. KITS					
10	PAFZZ	11862	12514590	GASKET SET 6.2 LITER,LOWER HALF..... ENGINE OVERHAUL..... UOC: AVY,A11,A13,A14,A15,A20,A24,A25, A26,A27,B16,B17,B18,HVY,H11,H13,H14, H15,H16,H17,H18,H20,H21,H24,H25,H26, H27,H28 GASKET (1) 14-2 GASKET (1) 14-4 GASKET (1) 15-1 GASKET (1) 23-4 GASKET (1) 9-7 PACKING,PREFORMED (2) 3-5 SEAL,PLAIN ENCASED (1) 8-8	1
20	PAFZZ	11862	12514591	GASKET SET 6.5 LITER,LOWER HALF..... ENGINE OVERHAUL UOC: BVY,B15,B20,B24,B25,C17 GASKET (1) 14-2 GASKET (1) 14-4 GASKET (1) 15-1 GASKET (1) 23-4 GASKET (1) 9-7 PACKING,PREFORMED (2) 3-5 SEAL,PLAIN ENCASED (1) 8-8	1
30	PAFZZ	11862	12516166	GASKET AND SEAL SET CYLINDER HEAD, 6.2 LITER UOC: AVY,A11,A13,A14,A15,A20,A24,A25, A26,A27,B16,B17,B18,HVY,H11,H13,H14, H15,H16,H17,H18,H20,H21,H24,H25,H26, H27,H28 GASKET (2) 2-8 GASKET (8) 13-2 GASKET (1) 22-2 GASKET (2) 22-7 GASKET SET (2) 11-6 SEAL INLET (16) 6-8	1
40	PAFZZ	11862	12521444	GASKET AND SEAL SET 6.5 LITER, CYLINDER HEAD..... UOC: BVY,815,B20,824,B25,C17 GASKET (2) 2-8 GASKET (8) 13-2 GASKET (1) 22-2 GASKET (2) 22-7 GASKET SET (2) 11-6 SEAL INLET (16) 6-8	1
50	PAHZZ	84760	26431	HARDWARE KIT,ELECTR..... LESD,IGNITION,ENGIN (1) 17-6 NUT,PLAIN,HEXAGON (4) 17-8	1

KITS-1

SECTION II

TM9-2815-237-34P

(1) ITEM NO	(2) SMR CODE	(3) CAGEC	(4) PART NUMBER	(5) DESCRIPTION AND USABLE ON CODES(UOC)	(6) QTY
				NUT,SELF-LOCKING,HE	(2) 17-5
				WASHER,FLAT	(4) 17-9
				WASHER,LOCK	(1) 17-34
				WASHER,LOCK	(5) 17-7
				WASHER,SHOULDERED	(4) 17-10
60	PAHZZ	84760	30405	PARTS KIT,METERING FUEL INJECTION.....	1
				PUMP	
				GASKET	(1) 17-27
				GASKET	(1) 19-13
				GASKET	(1) 19-42
				PACKING,PREFORMED	(1) 17-12
				PACKING,PREFORMED	(2) 19-5
				PACKING,PREFORMED	(1) 18-35
				PACKING,PREFORMED	(1) 19-6
				PACKING,PREFORMED	(1) 18-38
				PACKING,PREFORMED	(1) 19-36
				PACKING,PREFORMED	(2) 18-5
				PACKING,PREFORMED	(1) 19-26
				PACKING,PREFORMED	(1) 19-13
				PARTS KIT,METERING	(1) 17-27
				PIN,GROOVED,HEADLES	(1) 18-10
				RING,RETAINING	(1) 19-20
				RING,RETAINING	(1) 19-17
				RING,RETAINING	(2) 18-13
				SEAL RING,METAL	(2) 18-21
				SEAL,DRAIN PLUG	(1) 18-20
				SHIM	(1) 18-7
				TUBE,INSULATING	(2) 17-19
				TUBE,INSULATING	(2) 17-21
				WASHER,FLAT	(1) 19-27
				WASHER,SHOULDERED	(4) 17-10
70	PAHZZ	19207	57K0282	BEARING HALF SET,SL.....	1
				BEARING,SLEEVE	(1) 7-9
				BEARING,SLEEVE	(1) 7-10
				BEARING,SLEEVE	(1) 7-11
				BEARING,SLEEVE	(1) 7-12
				BEARING,SLEEVE	(1) 7-13

END OF FIGURE

KITS-2

SECTION II

TM9-2815-237-34P

(1) ITEM NO	(2) SMR CODE	(3) CAGEC	(4) PART NUMBER	(5) DESCRIPTION AND USABLE ON CODES(UOC)	(6) QTY
-------------------	--------------------	--------------	-----------------------	---	------------

GROUP 95 GENERAL USE STANDARDIZED PARTS

9501 BULK MATERIAL

FIG. BULK

1	PAOZZ	11862	9439402	HOSE, NONMETALLIC 1/4 I.D., 1/2 O.D., 25 FEET LONG.....	V
2	PAOZZ	24161	4377	HOSE, NONMETALLIC 6.2 LITER, 3/4..... ID., 1.00 O.D., 50 FEET LONG UOC: AVY, A11, A13, A14, A15, A20, A24, A25, A26, A27, 816, B17, B18, HVY, H11, H13, H14, H15, H16, H17, H18, H20, H21, H24, H25, H26, H27, H28	V
3	PAOZZ	11862	9438373	HOSE, NONMETALLIC 3/8 1.0., 5/8 O.D., 25 FEET LONG	V
4	PAOZZ	11862	9438257	HOSE, NONMETALLIC 1/4 I.D., 1/2 O.D., 25 FEET LONG	V
5	PAOZZ	96906	MS5213028206R	HOSE, NONMETALLIC 6.5 LITER. 1.00..... I.D., 1.562 O.D., 25 FEET LONG UOC: BVY, B15, B20, B24, B25, C17	V
6	PAOZZ	11862	15618248	TUBE, METALLIC 1/4 I.D., 25 FEET LONG.	V
7	PAOZZ	11862	9439046	TUBING, NONMETALLIC 3.8 MM I.D., 7.1 MM O.D., 11 INCHES	V

END OF FIGURE

BULK-1

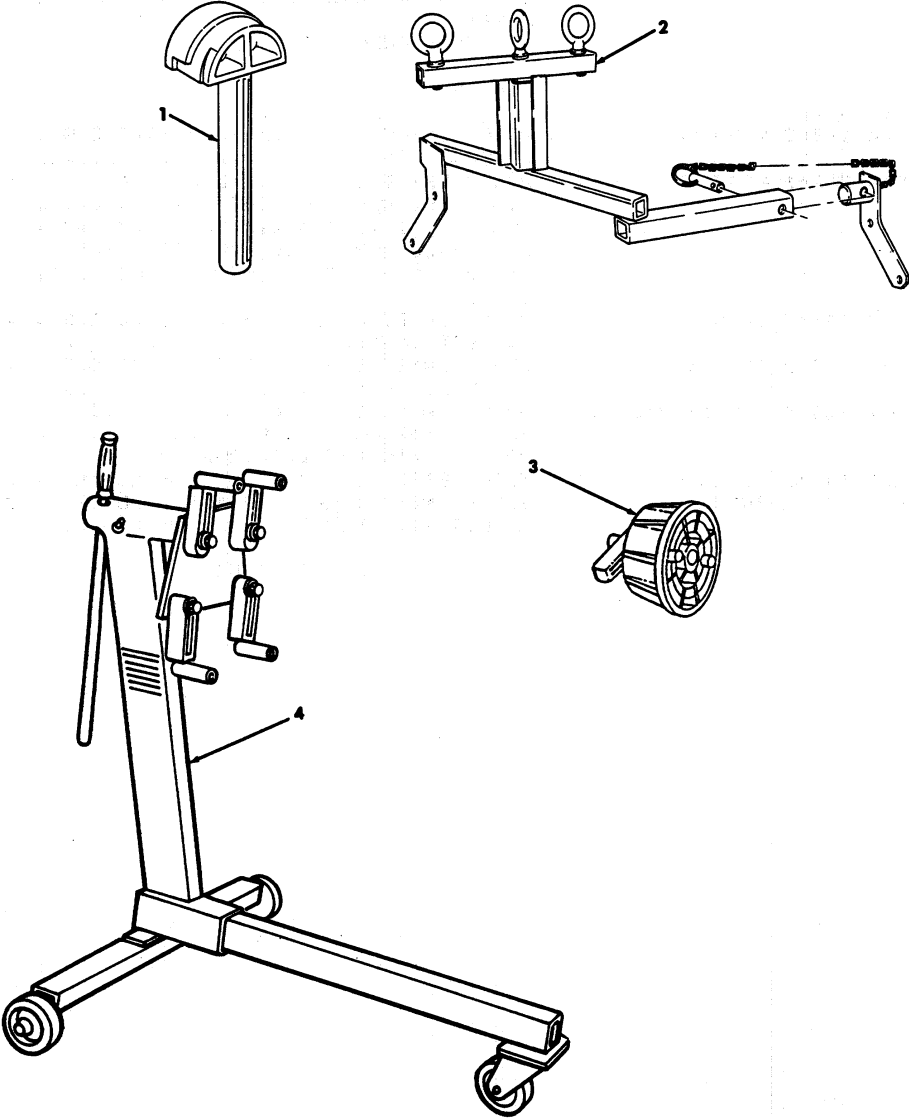

Figure 30. Special Tools.

SECTION II

TM9-2815-237-34P

(1) ITEM NO	(2) SMR CODE	(3) CAGEC	(4) PART NUMBER	(5) DESCRIPTION AND USABLE ON CODES(UOC)	(6) QTY
GROUP 26 TOOLS AND TEST EQUIPMENT 2604 SPECIAL TOOLS					
FIG. 30 SPECIAL TOOLS					
1	PEHZZ	33287	J33153	INSTALLER,SEAL 6.2 LITER,REAR MAIN, BOI:: SEE PARA. 5.1 PART OF KIT P/N 57K0266	
				UOC: AVY,A11,A13,A14,A15,A20,A24,A25, A26,A27,B16,B17,B18,HVY,H11,H13,H14, H15,H16,H17,H18,H20,H21,H24,H25,H26, H27,H28	
2	PEFZZ	33287	J33139	SLING,ENGINE AND TR LIFTING,BOI: SEE PARA 5.1 PART OF KIT P/N 57K0268	
3	PEHZZ	33287	J-39084	INSTALLER,SEAL,REAR 6.5 LITER,REAR MAIN,BOI: SEE PARA 5.1 PART OF KIT P/N 57K3218	
				UOC: BVY,B15,B20,B24,825,C17	
4	PEHZZ	45225	1725-A	STAND,MAINTENANCE,A ENGINE,BOI: SEE PARA. 5.1	

END OF FIGURE

4 — 5
thru
11

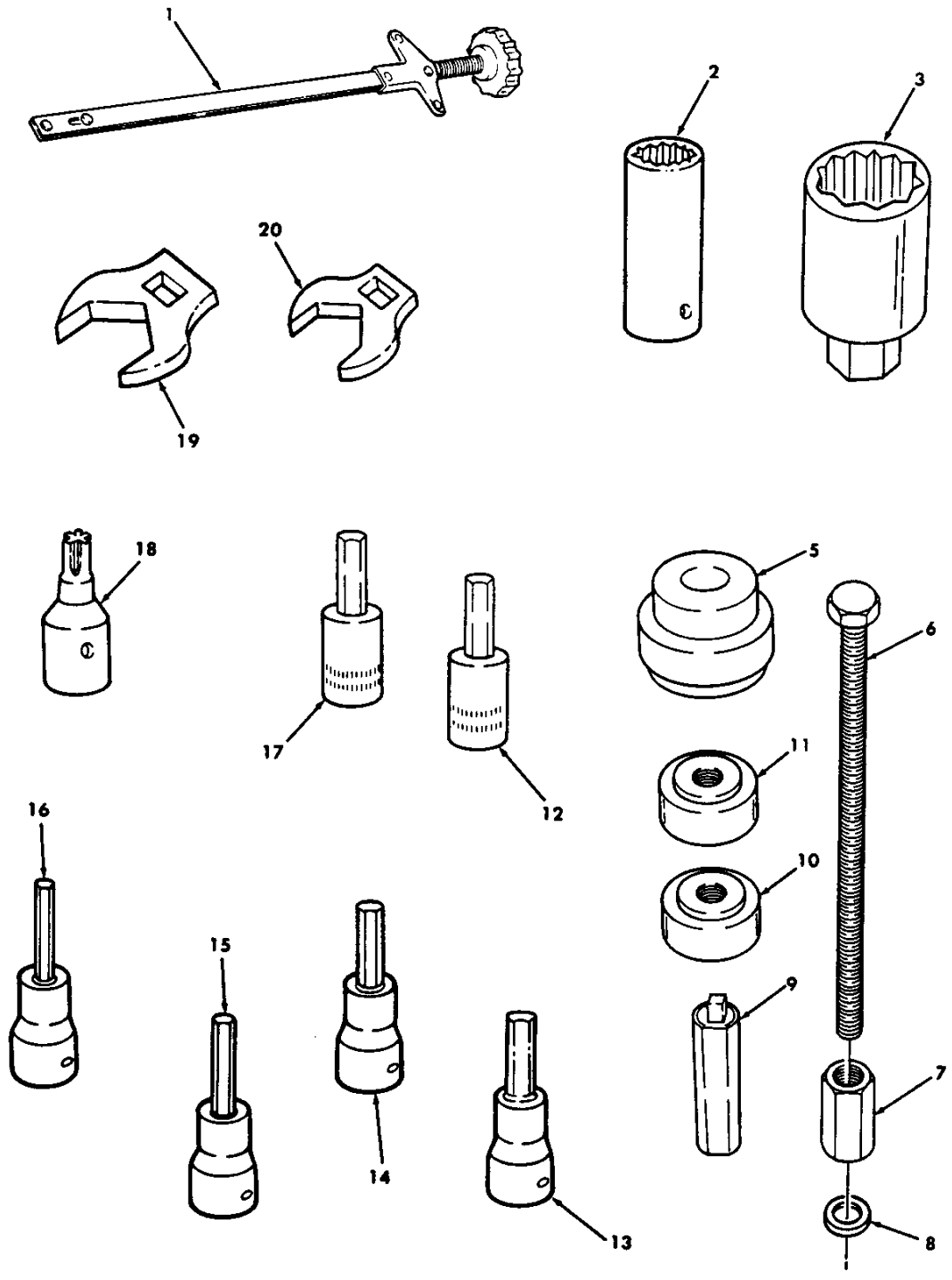

Figure 31. Special Tools.

SECTION II

TM9-2815-237-34P

(1) ITEM NO	(2) SMR CODE	(3) CAGEC	(4) PART NUMBER	(5) DESCRIPTION AND USABLE ON CODES(UOC)	(6) QTY
GROUP 2604 SPECIAL TOOLS FIG 31 SPECIAL TOOLS					
1	PEFZZ	33287	J29834	LIFTER, VALVE SPRING BOI: SEE PARA. 5.1 PART OF KIT P/N 57K0268.....	
2	PEOZZ	30106	TL-12	SOCKET, SOCKET WRENC 12 POINT, 3/8, 3X8 DRIVE, BOI: SEE PARA. 5.1	
3	PEFZZ	25341	J-29873	SOCKET, SOCKET WRENC NOZZLE, SOCKET 30MM SPECIAL, BOI: SEE PARA. 5.1 PART OF KIT P/N 57K0268	
4	PEHZZ	33287	J35178	PULLER, MECHANICAL CAMSHAFT BEARING, BOI: SEE PARA 5.1 PART OF KIT P/N 57K0266	
5	PEHZZ	33287	J35178-1	•ADAPTER, MECHANICAL PART OF KIT P/N J35178	
6	PEHZZ	33287	J6098-3	•ROD, CONTINUOUS THRE PART OF KIT P/N J35178	
7	PEHZZ	33287	J6098-5	•NUT, PLAIN, HEXAGON PART OF KIT P/N J35178	
8	PEHZZ	75638	6805	•WASHER, FLAT PART OF KIT P/N J35178.....	
9	PEHZZ	33287	J6098-4	•HANDLE, DRIVER PART OF KIT P/N J35178	
10	PEHZZ	33287	J6098-11	•ADAPTER, MECHANICAL PART OF KIT P/N J35178	
11	PEHZZ	33287	J6098-12	•ADAPTER, MECHANICAL PART OF KIT P/N J35178	
12	PEOZZ	55719	FAM6A	SOCKET WRENCH ATTAC 6MM, 3/8 DRIVE, BOI: SEE PARA. 5.1 PART OF KIT P/N 57K0267	
13	PEFZZ	C7127	FA5A	81 T. SCREWDRIVER HEX DRIVE, 5/32 IN, 3/8 IN SQ OR, BOI: SEE PARA. 5.1 PART OF KIT P/N 57K0268	
14	PEOZZ	95021	V8508	SOCKET WRENCH ATTAC HEX DRIVE, 1/4 IN, 3/8 IN SQ OR, BOI: SEE PARA. 5.1 PART OF KIT P/N 57K0267.....	
15	PEOZZ	55719	FA108	SOCKET WRENCH ATTAC HEX, 5/16, 3/8 DRIVE, BOI: SEE PARA. 5.1	
16	PEOZZ	95021	4080-08	SOCKET WRENCH ATTAC HEX, 1.8, 3/8 DRIVE, BOI: SEE PARA. 5.1 PART OF KIT P/N 57K0267	
17	PEOZZ	55719	FAMBA	SOCKET WRENCH ATTAC HEX, 8 MM, 3/8 DRIVE, BOI: SEE PARA. 5.1 PART OF KIT P/N 57K0267	
18	PEHZZ	55719	FTX27A	SOCKET WRENCH ATTAC TORX, T27, BOI: SEE PARA. 5.1	
19	PEFZZ	33287	J35160	CROWFOOT ATTACHMENT 19 MM. 1/2 DRIVE. BOI: SEE PARA. 5.1 PART OF KIT P/N 57K0268	
20	PEFZZ	33287	J35159	CROWFOOT ATTACHMENT 16 MM, 3/8 DRIVE, BOI: SEE PARA. 5.1 PART OF KIT P/N 57K0268	

END OF FIGURE

1 — 2
thru
5

6 — 7
thru
11

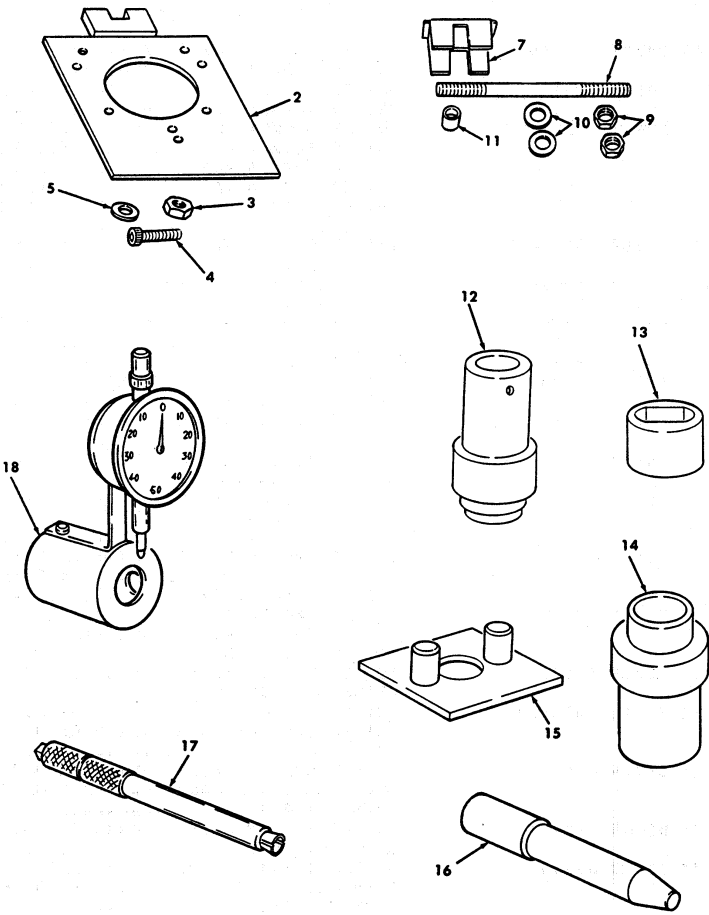

Figure 32. Special Tools.

SECTION II

TM9-2815-237-34P

(1) ITEM NO	(2) SMR CODE	(3) CAGEC	(4) PART NUMBER	(5) DESCRIPTION AND USABLE ON CODES(UOC)	(6) QTY
GROUP 2604 SPECIAL TOOLS					
FIG. 32 SPECIAL TOOLS					
1	PEHZZ	78514	23615	FIXTURE ASSEMBLY,HO HOLDER, INJECTION PUMP,BOI: SEE PARA. 5.1 PART OF KIT P/N 57K0266.....	
2	XAHZZ	78514	23614	•PLATE ASSEMBLY	
3	PAHZZ	78514	13382	•NUT,PLAIN,HEXAGON.....	
4	PAHZZ	78514	13396	•SCREW,CAP,SOCKET HE.....	
5	PAHZZ	84760	10498	•WASHER,FLAT	
6	PEHZZ	84760	18411	TOOL KIT,BUSHING THROTTLE SHAFT INSTALLER,BOI: SEE PARA. 5.1.....	
7	PFHZZ	84760	17787	•BRACE,INSTALLER	
8	PAHZZ	84760	17777	•ROD,THREADED END	
9	PAHZZ	84760	15385	•NUT,PLAIN,HEXAGON.....	
10	PAHZZ	84760	15384	•WASHER,FLAT	
11	PAHZZ	84760	15383	•BUSHING,SLEEVE.....	
12	PEHZZ	84760	16314	REMOVAL TOOL INJECTION PUMP PILOT TUBF,BOI: SEE PARA. 5.1 PART OF KIT P/N 57K0266	
13	PEHZZ	78514	20548	WRENCH,END CAP INJECTION PUMP,031: SEE PARA. 5.1 PART OF KIT P/N 57K0266	
14	PEHZZ	78514	23805	INSERTER,BEARING AN INJECTION PUMP, BOI: SEE PARA. 5.1 PART OF KIT P/N 57K0266	
15	PEHZZ	78514	16313	GOVERNOR ASSEMBLY ROTOR SUPPORT, INJECTION PUMP,BOI: SEE PARA. 5.1.....	
16	PEHZZ	78514	22727	INSTALLATION TOOL,D INJECTION PUMP DRIVE,BOI: SEE PARA. 5.1	
17	PEHZZ	84760	26081	RETRACTOR ASSEMBLY DELIVERY VALVE, INJECTION PUMP,BOI: SEE PARA. 5.1 PART OF KIT P/N 57K0266.....	
18	PEHZZ	B4760	19969	INDICATOR,DIAL INJECTION PUMP, ROLLER TO ROLLER SETTING, BOI: SEE PARA. 5.1 PART OF KIT P/N 57K0266	

END OF FIGURE

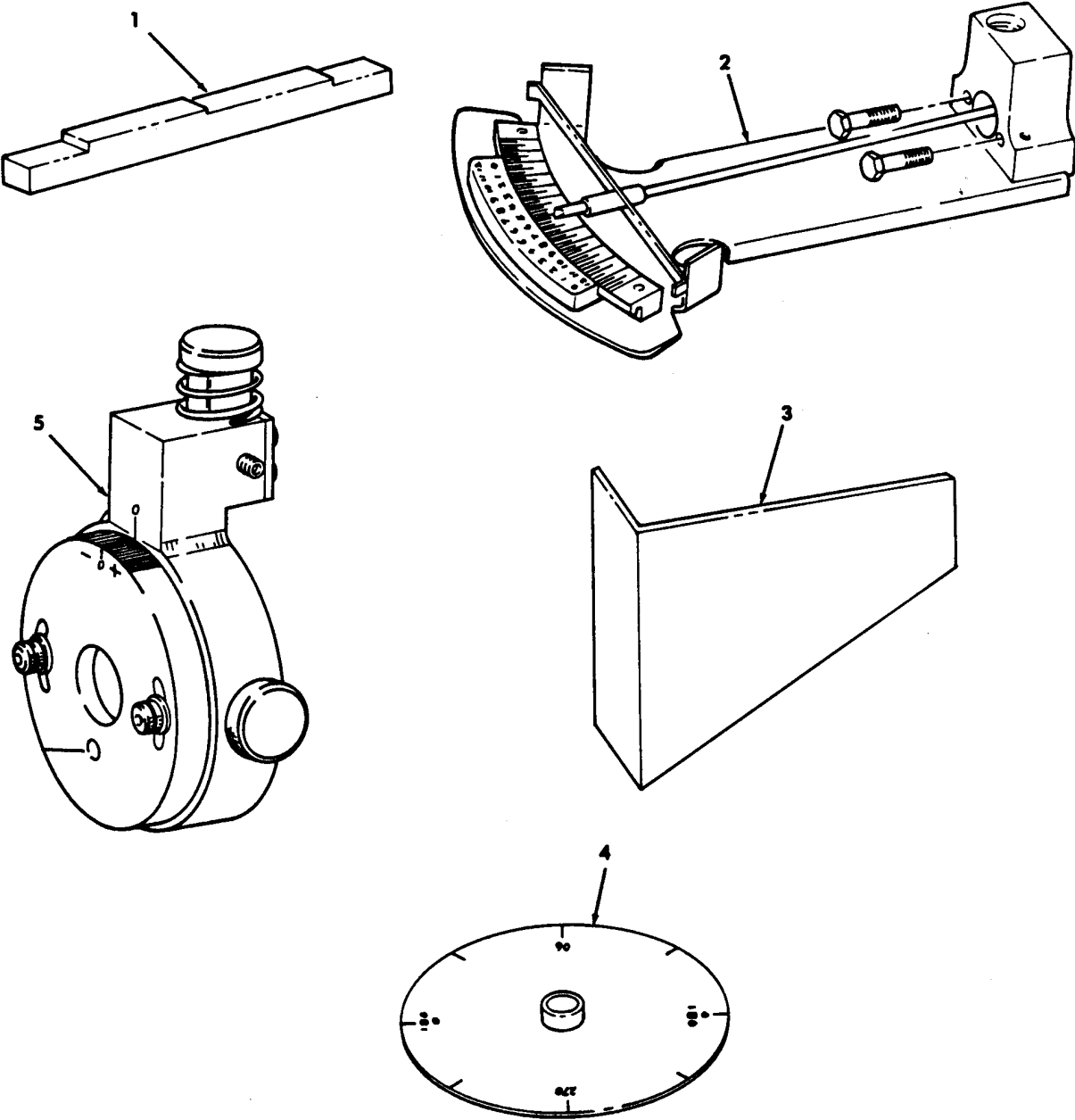

Figure 33. Special Tools.

SECTION II

TM9-2185-237-34P

(1)	(2)	(3)	BULK	(5)	(6)
ITEM	SMR		PART		
NO	CODE	CAGEC	NUMBER	DESCRIPTION AND USABLE ON CODES(UOC)	QTY

GROUP 2604 SPECIAL TOOLS

FIG. 33 SPECIAL TOOLS

1	PEHZZ	78514	23080	TOOL, LINKAGE GAP BOI: SEE PARA. 5.1	
2	PEHZZ	78514	23745	INDICATOR, AUTOMATIC BOI: SEE PARA. 5.1.....	
3	PEHZZ	78514	23716	GAGE, THROTTLE BOI: SEE PARA. 5.1.....	
4	PEHZZ	78514	22089	PROTRACTOR, CIRCULAR BOI: SEE PARA. 5.1.....	
5	PEHZZ	78514	23715	CAGE, COMPARATOR, AIR BOI: SEE PARA. 5.1 PART OF KIT P/N 57K0266.....	

END OF FIGURE

CROSS-REFERENCE INDEXES
NATIONAL STOCK NUMBER INDEX

STOCK NUMBER	FIG.	ITEM	STOCK NUMBER	FIG.	ITEM
4730-00-014-2432	15	13	5310-00-809-3078	15	7
4730-00-041-2526	22	14		16	25
4730-00-044-4655	2	10	5310-00-809-4061	1	3
5305-00-052-6456	24	16		11	1
5306-00-068-0513	26	2	5120-00-816-7059	32	17
5310-00-080-6004	8	11	5306-00-819-3038	19	12
	22	4	5310-00-823-8804	26	3
2940-00-082-6034	10	7	5315-00-828-5487	9	13
5310-00-087-7493	16	5	5330-00-830-1745	14	4
4720-00-139-3966	BULK	2	5310-00-830-7825	17	10
5120-00-142-5152	31	2	4730-00-839-4389	22	12
2910-00-148-6555	18	24	5330-00-855-6045	9	24
4730-00-150-6118	16	9	4730-00-871-6729	15	9
2805-00-155-7263	6	7	5340-00-881-5303	16	8
2805-30-155-7266	6	6	5360-00-887-1536	19	3
4730-00-166-9178	22	8	5315-00-887-1539	19	22
4730-00-187-4202	2	15	5360-00-900-2564	18	25
5310-00-190-0752	17	9	4730-00-908-6292	15	15
5310-00-205-9078	31	8	4730-00-911-5707	10	1
5305-00-207-3984	19	34	5310-00-934-9751	18	3
5310-00-209-1218	17	2	5310-00-934-9757	17	8
2805-00-336-1716	9	15	5120-00-969-0071	31	13
5305-00-366-3337	24	1	3120-00-993-4152	19	44
3120-00-393-4067	19	16	6620-00-993-5546	25	6
5315-00-393-5865	3	1	5120-01-053-4159	31	17
	7	18	5120-01-055-1308	31	12
5340-00-449-6408	2	16	4730-01-066-1278	10	9
4730-00-459-6077	18	32	5330-01-107-4950	10	2
9905-00-473-6379	29	2	2920-01-117-3251	17	6
2910-00-493-2138	14	3	2910-01-117-7252	19	19
4910-00-506-0037	30	4	5310-01-118-2248	17	34
5120-00-516-4979	31	16	5305-01-118-4114	17	3
4730-00-541-0793	23	1	4730-01-118-8278	16	2
4720-00-555-8015	BULK	5	5310-01-127-2456	28	1
5310-00-559-0070	17	7	2805-01-142-2631	6	15
5310-00-582-5765	17	5	6620-01-146-8006	22	1
5310-00-582-5965	26	5	2930-01-147-4198	22	3
5120-00-596-8508	31	14	2815-01-147-4200	6	18
5365-00-598-1428	19	20	2815-01-147-4201	6	19
5310-00-637-9541	1	4	2590-01-147-4285	9	2
	24	13	2930-01-147-8555	8	15
5330-00-641-8283	19	13	5310-01-147-8744	3	9
5330-00-700-6868	14	2	2815-01-147-9358	6	16
4730-00-728-2393	10	10	5330-01-147-9808	23	4
2805-00-752-0158	6	8	4710-01-148-2659	16	1
5330-00-757- 1680	19	5	4730-01-148-2758	23	2
5305-00-781-3926	1	5	5306-01-148-3667	16	6
2910-00-786-3971	19	11	5305-01-148-3686	3	10
5365-00-804-2027	19	17	2815-01-148-3771	4	1
5310-00-809-3078	9	31	5305-01-148-5915	11	4

CROSS-REFERENCE INDEXES
NATIONAL STOCK NUMBER INDEX

STOCK NUMBER	FIG.	ITEM	STOCK NUMBER	FIG.	ITEM
2815-01-148-6966	8	14	5365-01-150-1386	7	15
2815-01-148-6971	7	14	5305-01-150-1521	16	14
5306-01-148-7454	14	7	5307-01-150-1549	8	16
5306-01-148-7456	2	7		23	13
5310-01-148-7479	8	2	2815-01-150-2198	5	4
5330-01-148-7497	22	2	3020-01-150-2207	7	8
5340-01-148-7528	15	5	5340-01-150-4106	16	19
5340-01-148-7529	16	30	5330-01-150-594.	15	1
5306-01-148-8198	4	2	5307-01-150-5991	11	3
5340-01-148-8349	15	4		11	3
3020-01-148-8846	7	2	5307-01-150-5993	8	7
6680-01-148-8875	25	4	5340-01-150-6026	16	15
2815-01-148-9533	8	1	5340-01-150-6275	16	20
2815-01-148-9534	8	5	5330-01-150-7744	9	28
2815-01-148-9535	3	6	5340-01-150-7774	16	28
2815-01-148-9540	6	1	5307-01-150-9538	16	7
3020-01-148-9547	7	5	5305-01-150-9781	9	25
4710-01-148-9580	16	11	5315-01-151-4180	14	5
4710-01-148-9581	16	27	5306-01-151-4925	14	6
4710-01-148-9582	16	17	5325-01-151-6117	9	3
5310-01-149-0870	7	4	5340-01-151-9956	16	4
5330-01-149-0874	2	4	5340-01-151-9957	16	31
	22	7	3120-01-152-1989	3	4
5305-01-149-1938	7	17	3120-01-152-2039	3	3
	23	8	3120-01-152-2612	7	16
	23	8	3120-01-152-4239	3	2
5306-01-149-4395	6	4	5306-01-152-4693	21	1
5306-01-149-4398	8	3	3120-01-152-5945	7	12
4710-01-149-5075	16	29	3120-01-152-5946	7	9
4710-01-149-5076	16	12	3120-01-152-8200	7	11
4710-01-149-5077	16	23	3120-01-152-8201	3	2
5315-01-149-5433	3	7	4710-01-153-1636	16	18
3020-01-149-5915	7	7	4820-01-153-1851	2	17
5306-01-149-6280	8	13	6615-01-153-1852	2	18
	11	5	3120-01-153-7545	3	2
	22	11	5365-01-154-1484	6	9
2805-01-149-7859	3	8	5365-01-154-4378	2	11
5340-01-149-7976	2	26	5330-01-154-7159	9	10
5340-01-149-7977	2	12	5307-01-154-9586	8	4
5306-01-149-9668	2	21	5310-01-155-2503	8	17
5305-01-149-9673	23	11	3120-01-155-3517	5	8
5315-01-149-9712	2	25	3020-01-155-5779	7	6
2815-01-150-0673	6	17	4720-01-155-7784	BULK	4
4730-01-150-0879	10	6	4720-01-156-0549	BULK	7
2910-01-150-0950	13	1	5330-01-156-5147	9	7
4710-01-150-0971	16	16	5330-01-157-0856	11	6
5306-01-150-1190	23	12	3120-01-157-0914	7	10
5330-01-150-1215	13	2	5310-01-157-6773	6	12
5307-01-150-1227	11	2	4720-01-159-5796	BULK	3
	22	5	5340-01-159-6626	16	24

CROSS-REFERENCE INDEXES
NATIONAL STOCK NUMBER INDEX

STOCK NUMBER	FIG.	ITEM	STOCK NUMBER	FIG.	ITEM
5340-01-159-6626	16	24	2815-01-172-6780	6	3
5340-01-159-8534	19	24	3120-01-173-3728	3	3
5340-01-159-8535	19	24	3120-01-175-3813	3	3
5340-01-159-8536	19	24	2920-01-175-7214	25	2
5340-01-159-8537	19	24	5360-01-175-7269	6	11
5340-01-160-4397	9	5	3120-01-177-3064	3	4
5325-01-160-4618	16	13	5307-01-178-7445	23	10
4710-01-161-0138	BULK	6	3120-01-181-7938	3	4
5310-01-161-6121	17	1	4820-01-182-1073	19	8
5365-01-162-3797	2	13	5340-01-182-1074	21	2
5305-01-162-7885	7	1	4730-01-182-6565	22	10
2815-01-163-7189	6	14		23	7
2815-01-163-7190	6	14	5330-01-183-0971	10	8
2815-01-163-7191	6	14	5930-01-183-6637	25	5
3040-01-163-7208	9	8	5330-01-184-6500	10	3
4720-01-163-7833	BULK	1	5940-01-185-1122	17	15
2815-01-163-7838	5	1	4710-01-185-6179	15	3
2815-01-163-9999	5	1	5306-01-185-7051	26	11
2815-01-164-0138	5	2	5315-01-186-1352	2	14
5305-01-164-6320	8	10	5307-01-187-0519	9	17
5340-01-164-6436	2	5	4730-01-187-6929	10	4
4730-01-164-7028	11	8	5305-01-188-0489	19	45
5330-01-164-7593	KITS	30	5305-01-188-0490	19	45
2815-01-164-7948	2	2	5305-01-188-0491	19	45
5360-01-165-1563	9	16		19	45
5306-01-165-2425	5	5	5305-01-188-0492	19	45
5306-01-165-3310	8	12	5305-01-188-0493	19	45
5310-01-165-3331	9	30	5305-01-188-0494	19	45
	16	26	5315-01-188-0495	18	26
5310-01-165-3333	5	7	5315-01-188-0765	19	1
5306-01-165-4283	22	6	5315-01-188-0766	19	1
5306-01-165-5582	9	12	5365-01-188-0782	9	23
2815-01-165-8002	6	13	5365-01-188-0783	18	43
4820-01-165-9596	17	11	5365-01-188-0784	18	19
2815-01-166-0621	2	19	5365-01-188-0785	18	39
5340-01-166-1534	16	21	5360-01-188-0807	17	30
5340-01-166-5640	2	3	5305-01-188-0948	19	40
5315-01-167-5584	18	10	5365-01-188-0958	19	20
5340-01-167-7794	15	8	5365-01-188-0960	18	28
2815-01-168-7867	9	6	5365-01-188-0962	18	13
2930-01-168-7870	24	2	5365-01-188-0993	18	4
2815-01-168-7871	9	9	5340-01-188-3176	19	41
4330-01-168-7872	10	5	5945-01-188-3194	17	20
2815-01-168-7892	1	2	3040-01-188-3222	19	4
2910-01-168-7905	14	1	3040-01-188-3242	19	23
2815-01-168-7909	11	7	2910-01-188-3243	19	37
2815-01-168-7912	9	22	2910-01-188-3244	19	28
2815-01-168-7917	12	2	4820-01-188-3245	19	33
2815-01-168-7918	12	3	4820-01-188-3246	19	33
5120-01-171-5233	31	3	2910-01-188-3249	18	27

CROSS-REFERENCE INDEXES
NATIONAL STOCK NUMBER INDEX

STOCK NUMBER	FIG.	ITEM	STOCK NUMBER	FIG.	ITEM
2910-01-188-3250	16	30	5305-01-191-037.	19	29
2910-01-188-3251	18	29	5310-01-191-0440	17	14
2910-01-188-3252	17	32	5315-01-191-3393	19	2
2910-01-188-3254	17	23	2910-01-191-8453	19	24
2910-01-188-3255	19	9	2910-01-191-8454	19	24
2910-01-188-3256	18	8	2910-01-191-8455	19	24
4320-01-188-3258	18	42	2910-01-191-8456	19	24
2920-01-188-3259	17	13	2910-01-191-8457	19	24
3040-01-188-3261	19	39	2910-01-191-6458	19	24
2520-01-188-3282	17	29	2910-01-191-8459	19	24
2930-01-188-3682	22	13	2910-01-191-8464	19	31
2920-01-188-3863	20	1	3040-01-192-4466	6	2
3020-01-188-3884	3	11	3040-01-192-4585	19	37
3020-01-188-3885	24	20	5330-01-192-5779	19	6
5307-01-188-4684	8	6	5340-01-192-6030	18	17
5305-01-188-6566	19	45	5330-01-192-8892	24	6
5305-01-188-6567	19	30	2930-01-193-7802	23	3
5305-01-188-6568	18	36		23	3
5360-01-188-6693	18	33	4910-01-193-7808	30	2
5310-01-188-6743	17	25	5330-01-194-0472	12	1
5360-01-188-6806	19	35	5310-01-194-0481	24	3
3110-01-188-7682	19	7	5360-01-194-3162	17	28
5307-01-188-9217	19	15	5340-01-194-5294	9	14
5180-01-189-0448	32	6	6620-01-194-6586	25	7
4820-01-189-0894	18	34	5330-01-194-8966	24	10
2910-01-189-0895	18	22	2530-01-194-9868	17	16
2930-01-189-1744	24	5	5330-01-195-1500	24	9
2910-01-189-1747	18	44	5305-01-195-5818	12	8
2910-01-189-1748	19	24	5307-01-196-4717	9	26
5315-01-189-2141	18	37	2590-01-196-5228	9	1
2910-01-189-2142	17	26	5120-01-197-0236	32	15
3040-01-189-2163	18	11	5306-01-197-1513	9	4
5360-01-189-3466	19	10	5306-01-198-5515	2	22
5360-01-189-3606	17	24	2910-01-199-2355	15	2
5360-01-189-3607	18	.0	5930-01-199-8853	25	3
5305-01-189-3769	24	19		26	4
5310-01-189-8468	24	4	5210-01-200-4526	32	18
2930-01-189-8643	24	17	5305-01-205-7924	2	6
2910-01-189-8851	9	11	5120-01-206-3818	31	4
2910-01-190-0069	18	41	2590-01-207-3696	28	2
5315-01-190-0429	18	15	5120-01-207-5563	32	13
5945-01-190-3559	17	18	5307-01-207-9004	23	9
5305-01-190-4070	18	45	5120-01-208-1767	32	12
5305-01-190-4555	29	1	5120-01-208-7752	32	16
5310-01-190-4607	24	14	5120-01-208-7753	32	1
5305-01-190-5745	18	9	5120-01-208-7771	32	14
5307-01-190-5854	24	12	5120-01-209-6870	31	1
5360-01-190-6214	24	11	5310-01-210-1587	12	5
5360-01-190-6215	18	1	5360-01-210-2852	21	3
5305-01-191-0374	19	29	2910-01-210-6938	19	43

CROSS-REFERENCE INDEXES
NATIONAL STOCK NUMBER INDEX

STOCK NUMBER	FIG.	ITEM	STOCK NUMBER	FIG.	ITEM
5120-31-210-8792	30	1	5306-01-255-2630	32	8
5340-01-212-7133	27	1	3120-01-255-9328	32	11
3040-01-212-7616	6	5	4730-01-256-2245	18	31
5310-01-213-6547	15	6	4320-01-256-3698	18	42
5305-01-215-9425	18	2	2910-01-256-9157	17	33
5320-01-218-0721	23	6	3040-01-257-4962	18	12
3040-01-218-4730	27	2	5310-01-257-9034	32	9
3020-01-218-8250	3	11	5310-01-257-9101	32	10
5306-01-230-3354	9	21	5310-01-256-2639	32	5
4710-01-230-5611	17	19	5310-01-259-7433	32	3
	17	21	5360-01-260-5649	19	32
2910-01-230-9007	18	24	5305-01-260-5737	18	16
5120-01-230-9421	31	19	2815-01-265-7071	2	1
2815-01-231-3672	1	1	5310-01-266-6425	19	27
2910-01-232-1044	18	23	2910-01-280-4283	13	1
5330-01-232-2145	17	12	2910-01-299-0473	KITS	60
5330-01-233-8597	18	18	5330-01-310-6780	9	27
5365-01-234-0447	5	3	3020-01-313-0682	24	20
5330-01-234-2615	17	27	2815-01-313-4309	2	1
5330-01-236-0476	19	26	2815-01-314-4339	6	13
5330-01-236-0488	19	13	2815-01-314-4343	2	2
5930-01-237-7322	25	1	4710-01-314-4463	16	11
5120-01-242-8165	31	20	4710-01-314-4484	16	17
2815-01-246-5069	2	2	4710-01-314-4485	16	16
2815-01-246-5268	5	2	4710-01-314-4486	16	23
2815-01-246-5269	5	2	4710-01-314-4487	16	18
5220-01-247-0361	33	5	4710-01-314-4488	16	27
3040-91-247-0893	19	4	4710-01-314-4489	16	29
3040-91-247-0914	18	42	2815-01-314-5435	2	2
6675-01-247-2286	33	4	2815-01-314-6887	6	13
5120-01-247-4749	31	9	2815-01-314-7940	1	1
5120-91-248-1808	31	5	5307-01-315-3597	12	4
5120-01-248-1809	31	10	5330-01-315-7047	6	10
5120-01-248-1810	31	11	4710-01-316-0222	16	12
5210-31-249-0368	33	2	2910-01-316-2312	17	23
5210-01-249-0369	33	3	4820-01-316-2497	19	33
5210-01-249-0370	33	1	3040-01-317-0367	17	31
5330-01-249-1629	3	5	3040-01-317-0368	18	12
5340-01-250-1098	15	14	4820-01-317-0374	19	8
5340-01-250-3240	17	17	4820-01-317-0552	19	33
5310-01-250-7679	9	20	4320-01-317-0692	19	25
5310-01-251-0711	26	6	2990-01-317-0788	19	38
5305-01-251-1626	7	3	5365-01-317-4249	18	19
5120-91-251-1901	32	7	5307-01-317-6317	19	15
5306-01-251-9188	3	12	5360-01-317-8098	17	22
5310-01-253-3148	31	7	5360-01-317-9451	18	6
5305-01-253-6508	32	4	5310-01-318-1883	19	14
5306-01-253-7073	9	19	5365-01-318-1887	18	43
5305-01-254-2521	26	1	5360-01-318-1893	17	24
5306-01-254-5465	31	6	5360-01-318-1894	18	33

CROSS-REFERENCE INDEXES
NATIONAL STOCK NUMBER INDEX

STOCK NUMBER	FIG.	ITEM	STOCK NUMBER	FIG.	ITEM
2815-01-319-1433	1	2	2910-01-414-6651	18	42
2990-01-320-8915	19	38	2910-01-414-7888	18	42
2910-01-326-9221	15	2	4810-01-415-9460	18	27
5330-01-331-1207	KITS	10	5340-01-415-9627	19	24
5340-01-334-1422	KITS	50	5340-01-415-9628	19	24
2910-01-348-1874	17	4	5340-01-415-9633	19	16
5305-01-360-1136	3	13	5360-01-416-6594	18	40
2910-01-363-8782	18	31	5120-01-422-0334	30	3
5330-01-367-2303	2	8	5306-01-422-8649	26	10
5120-01-367-3477	31	15			
5120-01-367-3534	31	18			
5330-01-372-0636	8	18			
5330-01-378-8572	9	28			
5330-01-378- 8577	3	5			
5340-01-384-9987	9	18			
5330-01-398- 3777	8	8			
2815-01-398 8487	6	13			
2815-01-399-1020	5	1			
3120-01-407- 6565	KITS	70			
5306-01-410-8159	2	7			
2815-01-410-9710	1	1			
2815-01-411-2137	2	1			
2815-01-411-2138	3	8			
2815-01-411-3964	3	6			
2815-01-411-3965	6	13			
3040-01-411-4191	26	8			
2990-01-411-6556	8	15			
4710-01-411-8488	16	18			
4710-01-411-8489	16	16			
4710-01-411-8492	16	17			
4710-01-412-1667	16	23			
4710-01-412-1668	16	29			
4710-01-412-1669	16	12			
2815-01-412-2666	2	2			
2815-01-412-6760	5	1			
2815-01-412-8161	5	2			
2815-01-412-8162	5	2			
4710-01-412-8611	16	11			
4710-01-412-8615	16	27			
2815-01-412-9289	1	2			
2815-01-413-1386	2	2			
5360-01-413-7363	17	30			
5365-01-413-7364	18	14			
5360-01-413-7368	18	40			
5340-01-414-0247	19	28			
2910-01-414-0346	18	29			
2910-01-414-1272	15	2			
5305-01-414-3012	18	45			
5330-01-414-4160	2	8			
2910-01-414-5382	19	25			

CROSS-REFERENCE INDEXES
PART NUMBER INDEX

CAGEC	PART NUMBER	STOCK NUMBER	FIG.	ITEM
78225	AX2022-02	2590-01-196-5228	9	1
96906	B1821BH038C113M		1	6
80204	B1821BH038C275N	5305-00-781-3926	1	5
80204	B18241A100	5310-01-127-2456	28	1
84760	DB2829-4523	2910-01-199-2355	15	2
84760	DB2829-4879	2910-01-326-9221	15	2
84760	DB2831-5149	2910-01-414-1272	15	2
55719	FAM6A	5120-01-055-1308	31	12
55719	FAM8A	5120-01-053-4159	31	17
55719	FA10B	5120-01-367-3477	31	15
C7127	FA5A	5120-00-969-0071	31	13
55719	FTX27A	5120-01-367-3534	31	18
34623	G11502685	5305-01-205-7924	2	6
25341	J-29873	5120-01-171-5233	31	3
33287	J-39084	5120-01-422-0334	30	3
3328?	J29834	5120-01-209-6870	31	1
33287	J33139	4910-01-193-7808	30	2
33287	J33153	5120-01-210-8792	30	1
33287	J35159	5120-01-242-8165	31	20
33287	J35160	5120-01-230-9421	31	19
33287	J35178	5120-01-206-3818	31	4
33287	J35178-1	5120-01-248-1808	31	5
33287	J6098-11	5120-01-248-1809	31	10
33287	J6098-12	5120-01-248-1810	31	11
33287	J6098-3	5306-01-254-5465	31	6
33287	J6098-4	5120-01-247-4749	31	9
33287	J6098-5	5310-01-253-3148	31	7
76599	MMF4-SS	4730-01-118-8278	16	2
96906	MS16624-1093	5365-00-804-2027	19	17
96906	MS16996-10	5305-00-052-6456	24	16
96906	MS21333-45	5340-00-881-5303	16	8
96906	MS27183-11	5310-00-809-3078	9	31
			15	7
			16	25
96906	MS27183-13	5310-00-087-7493	16	5
96906	MS27183-14	5310-00-080-6004	8	11
96906	MS27183-15	5310-00-809-4061	1	3
			11	1
96906	MS27183-9	5310-00-823-8804	26	3
96906	MS35333-38	5310-00-559-0070	17	7
96906	MS35338-44	5310-00-582-5965	26	5
96906	MS35338-46	5310-00-637-9541	1	4
			24	13
96906	MS35649-282	5310-00-934-9757	17	8
96906	MS35650-302	5310-00-934-9751	18	3
96906	MS35769-9	5330-00-855-6045	9	24
96906	MS35842-14	4730-00-908-6292	15	15
96906	MS51500A10-6	4730-01-066-1278	10	9
96906	MS521302B206R	4720-00-555-8015	BULK	5
81349	M83461/1-020	5330-01-107-4950	10	2
81349	M83461/1-236	5330-01-183-0971	10	8

CROSS-REFERENCE INDEXES
PART NUMBER INDEX

CAGEC	PART NUMBER	STOCK NUMBER	FIG.	ITEM
73165	OS30442A	5330-01-310-6780	9	27
73370	PH13	2940-00-082-6034	10	7
18876	PMS90727001-06	5306-00-068-0513	26	2
34623	RCSK17073		24	20
34623	RCSK17748		3	15
34623	RCSK17749		3	14
0BOB1	SH1366S		7	13
30106	TL-12	5120-00-142-5152	31	2
09527	TS6058	6620-01-194-6586	25	7
95021	V8508	5120-00-596-8508	31	14
81348	WW-P-471AASBCC	4730-00-187-4202	2	15
22787	10-9858	5310-00-190-0752	17	9
11862	10000462	5340-00-449-6408	2	16
11862	10024396	5307-01-188-4684	8	6
11862	10108438	5330-00-830-1745	14	4
11862	10137454	2815-01-314-6887	6	13
11862	10137455	2815-01-314-4339	6	13
11862	10137486	5330-01-150-5944	15	1
11862	10137488	5330-01-149-0874	2	4
			22	7
11862	10137492	5330-01-147-9808	23	4
11862	10149551	4710-01-314-4489	16	29
11862	10149552	4710-01-314-4483	16	11
11862	10149553	4710-01-314-4488	16	27
11862	10149554	4710-01-316-0222	16	12
11862	10149555	4710-01-314-4487	16	18
11862	10149556	4710-01-314-4485	16	16
11862	10149557	4710-01-314-4486	16	23
11862	10149558	4710-01-314-4484	16	17
11862	10149600	5330-01-367-2303	2	8
11862	10149615		2	9
11862	10149663	2815-01-398-8487	6	13
11862	10149688	2815-01-314-5435	2	2
11862	10154626	2815-01-411-3965	6	13
11862	10154638		8	9
11862	10154688	2815-01-411-2138	3	8
11862	10154689		7	8
11862	10163712	2815-01-313-4309	2	1
11862	10163716		16	24
11862	10163717	2815-01-314-4343	2	2
11862	10163726	2815-01-411-2137	2	1
11862	10183965		22	10
11862	10183978		2	20
11862	10191640	5330-01-398-3777	8	8
11862	10230425	2815-01-413-1386	2	2
11862	10230426	2815-01-412-2666	2	2
11862	10233972		13	1
11862	10243629		22	9
84760	10394	9905-00-473-6379	29	2
84760	10453	5330-00-757-1680	19	5
84760	10498	5310-01-258-2639	32	5

CROSS-REFERENCE INDEXES
PART NUMBER INDEX

CAGEC	PART NUMBER	STOCK NUMBER	FIG.	ITEM
84760	10541	5360-00-887-1536	19	3
11862	106751	5315-00-393-5865	3	1
			7	18
79470	1069 X6	4730-00-041-2526	22	14
51377	1090-06404-01	2930-01-168-7870	24	2
12603	11F04	4730-00-044-4655	2	10
00360	11040838-1	4730-00-871-6729	15	9
84700	11057	2910-01-189-1748	19	24
84760	11058	2910-01-191-8453	19	24
84760	11059	2910-01-191-8454	19	24
84760	11060	2910-01-191-8455	19	24
84760	11062	2910-01-191-8456	19	24
84760	11063	2910-01-191-8457	19	24
84760	11064	2910-01-191-8458	19	24
64760	11065	2910-01-191-8459	19	24
64760	11067	5340-01-159-8534	19	24
84760	11068	5340-01-159-8535	19	24
84760	11069	5340-01-159-8536	19	24
84760	11070	5340-01-159-8537	19	24
84760	11072	5340-01-415-9627	19	24
84760	11073		19	24
84760	11074		19	24
84760	11075	5340-01-415-9628	19	24
84760	11141	5315-00-887-1539	19	22
84760	11175	5305-00-207-3984	19	34
84760	11331	5306-00-819-3038	19	12
11862	11500256	5310-01-210-1587	12	5
11862	11500815	5305-01-149-1938	23	8
			23	8
11862	11500827	5305-01-254-2521	20	1
24617	11500831	5306-01-165-4283	22	6
11802	11500914	5306-01-149-4398	6	3
11862	11500921	5306-01-150-1190	23	12
24617	11502786	5306-01-197-1513	9	4
11862	11502804	5306-01-165-3310	8	12
11662	11503617	5305-01-150-1521	16	14
11862	11503643	5310-01-213-6547	15	6
11862	11503805	5305-01-150-9781	9	25
11852	11504512	5306-01-148-3667	10	6
24617	11504986	5300-01-152-4693	21	1
		5306-01-185-7051	26	11
11862	11505068	5305-01-148-5915	11	4
73342	11505328	5305-01-360-1136	3	13
11862	11506101	5310-01-250-7079	9	20
84760	11507	5330-00-641-8283	19	13
11862	11506164	5305-01-162-7885	7	1
11862	11508353	5300-01-253-7073	9	19
11862	11508355	5306-01-149-4395	6	4
11862	11508534	5300-01-230-3354	9	21
11862	11508600	5306-01-165-5582	9	12
11862	11509589	5305-01-149-1938	7	17

CROSS-REFERENCE INDEXES
PART NUMBER INDEX

CAGEC	PART NUMBER	STOCK NUMBER	FIG.	ITEM
11862	11509669	5306-01-151-4925	14	6
24617	1150967	5305-01-149-9673	23	11
11862	11514603	5310-01-155-2503	9	17
11862	11516230		22	8
			22	13
64760	11563	2910-00-796-3971	19	11
84760	11582	5310-00-209-1218	17	2
19207	11663000	4730-00-150-6116	16	9
84760	121-1	5365-00-598-1429	19	20
19207	12258931-2	6680-01-148-8875	25	4
11862	12337891	4730-00-166-9178	22	9
11862	12337902	5305-01-251-1626	7	3
11862	12338119	5315-01-186-1352	2	14
19207	12338596	5930-01-183-6637	25	5
19207	12338599	5930-01-237-7322	25	1
19207	12338770	2815-01-168-7892	1	2
19207	12338770-4	2815-01-319-1433	1	2
19207	12338772	2920-01-175-7214	25	2
19207	12338774	2590-01-207-3696	28	2
19207	12338780	4330-01-168-7872	10	5
19207	12338781	3020-01-188-3885	24	20
19207	12338782	3020-01-313-0682	24	20
19207	12338787	2815-01-168-7918	12	3
19207	12338789	2815-01-168-7917	12	2
19207	12339141	5340-01-212-7133	27	1
19207	12339142	5340-01-182-1074	21	2
19207	12339149	3040-01-218-4730	27	2
19207	12339239-1	5305-01-195-5818	12	6
19207	12339240	5305-01-189-3769	24	19
19207	12339393	3020-01-188-3884	3	11
19207	12339394	3020-01-218-8250	3	11
19207	12339406-3	5307-01-315-3597	12	4
19207	12339409	5330-01-184-6500	10	3
19207	12339410	4730-01-187-6929	10	4
19207	12339491-1	5340-01-250-1098	15	14
19207	12339492	5360-01-210-2852	21	3
19207	12342893	2910-01-168-7905	14	1
19207	12447108-1	2815-01-412-9289	1	2
19207	12460124	3040-01-411-4191	26	8
19207	12460125		26	7
84760	12500	5310-00-830-7825	17	10
11862	12510752	2815-01-399-1020	5	1
11862	12510753	2815-01-412-6760	5	1
11862	12514590	5330-01-331-1207	KITS	10
11862	12514591		KITS	20
11962	12516166	5330-01-164-7593	KITS	30
11862	12517007		5	8
11862	12521444		KITS	40
11862	12530176		23	3
11862	12550059	2915-01-412-8161	5	2
11852	12550062	2815-01-412-8162	5	2

CROSS-REFERENCE INDEXES
PART NUMBER INDEX

CAGEC	PART NUMBER	STOCK NUMBER	FIG.	ITEM
11862	12551497		22	1
11962	12551755		9	22
11862	12553484		23	5
11862	12553488		23	4
11862	12554092		26	12
11862	12554488		26	9
19207	12554535		16	1
78514	13382	5310-01-259-7433	32	3
78514	13396	5305-01-253-6508	32	4
84760	13521	5310-01-161-6121	17	1
24617	137397	4730-00-014-2432	15	13
24617	138242	5305-00-366-3337	24	1
11862	14003948	5305-01-164-6320	8	10
11862	14003968	5310-01-157-6773	6	12
23862	1400397	2805-01-142-2631	6	15
11862	14022640	2815-01-147-4201	6	19
11862	14022643	5365-01-150-1386	7	15
11862	14022644	3120-01-152-2612	7	16
11862	14022645	3020-01-149-5915	7	7
11862	14022646	3020-01-150-2207	7	8
11862	14022647	3020-01-155-5779	7	6
11862	14022648	5310-01-149-0870	7	4
11862	14022649	5330-01-156-5147	9	7
11862	14022650	5340-01-160-4397	9	5
11862	14022652	3020-01-148-8946	7	2
11862	14022653	3020-01-148-9547	7	5
11862	14022664		2	23
11862	14022665		2	24
11862	14022666		2	20
11862	14022670	5315-01-149-9712	2	25
11862	14022671	2805-01-149-7859	3	8
11862	14022672	5305-01-148-3686	3	10
11862	14022673	5310-01-147-8744	3	9
11862	14022683	5330-01-150-7744	9	28
11862	14022699	3040-01-163-7208	9	8
11862	14022700	4730-01-150-0879	10	6
11662	14024203	5307-01-150-5993	8	7
11862	14024208	2930-01-147-8555	8	15
11862	14024229	5307-01-178-7445	23	10
11862	14024233	2815-01-148-9533	8	1
11862	14025512	5360-01-175-7269	6	11
11862	14025515	5365-01-154-1484	6	9
11862	14025517	5340-01-166-5640	2	3
11862	14025518	2815-01-164-7948	2	2
11862	14025523	2815-01-150-2198	5	4
11862	14025525		5	6
11862	14025526	5306-01-165-2425	5	5
11862	14025527	5310-01-165-3333	5	7
11862	14025557	5330-01-150-1215	13	2
11862	14028916	5330-01-148-7497	22	2
11862	14028918	2930-01-147-4199	22	3

CROSS-REFERENCE INDEXES
PART NUMBER INDEX

CAGEC	PART NUMBER	STOCK NUMBER	FIG.	ITEM
11862	14028942	5325-01-151-6117	9	3
11862	14033818	5307-01-154-9586	8	4
11862	14033820	2815-01-148-6966	8	14
11862	14033824	5340-01-159-6626	16	24
			16	24
11862	14033893	5340-01-151-9956	16	4
11862	14033895	5340-01-151-9957	16	31
11862	14033896	5340-01-148-8349	15	4
11862	14033911	4710-01-149-5075	16	29
11862	14033912	4710-01-148-9580	16	11
11862	14033913	4710-01-148-9581	16	27
11862	14033914	4710-01-149-5076	16	12
11862	14033915	4710-01-153-1636	16	18
11862	14033916	4710-01-150-0971	16	16
0A002	14033917	4710-01-149-5077	16	23
11862	14033918	4710-01-148-9582	16	17
11862	14033921	5340-01-150-4106	16	19
11862	14033922	5340-01-150-6275	16	20
11862	14033927	2815-01-163-7189	6	14
11862	14033946	5307-01-150-1227	11	2
			22	5
11862	14033953	5340-01-150-7774	16	28
11862	14033955	5340-01-150-6026	16	15
11862	14042575	2805-00-155-7263	6	7
11862	14044971	2815-01-148-9534	8	5
11862	14045263	5307-01-150-1549	8	16
			23	13
11862	14045274	5340-01-164-6436	2	5
11862	14048454	3120-01-152-5945	7	12
11862	14048455	3120-01-152-8200	7	11
11862	14048456	3120-01-157-0914	7	10
11862	14048457	3120-01-152-5946	7	9
11862	14050425	5315-01-151-4180	14	5
11862	14050444	4730-01-164-7028	11	8
11862	14050658	2815-01-163-7190	6	14
11862	14050659	2815-01-163-7191	6	14
11662	14050662	2815-01-165-8002	6	13
11862	14053400	3120-01-173-3728	3	3
11862	14055002	3120-01-152-1989	3	4
11862	14055003	3120-01-177-3064	3	4
11862	14055004	3120-01-181-7938	3	4
11862	14057296	2815-01-172-6780	6	3
11862	14059057	2910-01-150-0950	13	1
11862	14061569	4710-01-148-2659	16	1
11862	14061698	2930-01-193-7802	23	3
11862	14063339		15	12
11862	14063340	5340-01-167-7794	15	8
11862	14063606	2910-01-280-4283	13	1
11862	14066301	5340-01-166-1534	16	21
11862	14066305-11		16	10
11862	14066305-7		16	10

CROSS-REFERENCE INDEXES
PART NUMBER INDEX

CAGEC	PART NUMBER	STOCK NUMBER	FIG.	ITEM
11862	14066305-7		16	22
11862	14066308	2815-01-148-6971	7	14
11862	14066310	2855-01-166-0621	2	19
11862	14069540	2915-01-246-5069	2	2
11862	14071059	2590-01-147-4285	9	2
7X677	14071072	2815-01-265-7071	2	1
11862	14077122	6620-01-146-8006	22	1
11862	14077148	2815-01-147-4200	6	18
11862	14077157	2815-01-148-3771	4	1
11862	14077192	5306-01-149-9668	2	21
11862	14077193	5306-01-148-7456	2	7
11862	14077194	5306-01-410-8159	2	7
11862	14077195	5306-01-198-5515	2	22
11862	14098623	5330-01-414-4160	2	8
11862	14098631	4710-01-412-1668	16	29
11862	14098632	4710-01-412-8611	16	11
11862	14098633	4710-01-412-8615	16	27
11862	14098634	4710-01-412-1669	16	12
11862	14098635	4710-01-411-8488	16	18
11862	14098636	4710-01-411-8489	16	16
11862	14098637	4710-01-412-1667	16	23
11862	14098638	4710-01-411-8492	16	17
84760	14408		18	7
84760	15093	3120-00-993-4152	19	44
84760	15228	4730-00-459-6077	18	32
84760	15383	3120-01-255-9328	32	11
84760	15384	5310-01-257-9101	32	10
84760	15385	5310-01-257-9034	32	9
11862	15537018	2815-01-163-7838	5	1
11862	15537020	2815-01-163-9999	5	1
11862	15618248	4710-01-161-0138	BULK	6
7X677	15633464	5330-01-157-0856	11	6
11862	15633465	2930-01-193-7802	23	3
84760	15699	5360-00-900-2564	18	25
78514	16313	5120-01-197-0236	32	15
84760	16314	5120-01-208-1767	32	12
11862	1635490	5306-01-149-6280	8	13
			11	5
			22	11
45225	1725-A	4910-00-506-0037	30	4
84760	17777	5306-01-255-2630	32	8
84760	17787	5120-01-251-1901	32	7
11862	18009094	3120-01-155-3517	5	8
11862	18009096	3120-01-152-4239	3	2
11862	18009097	3120-01-152-8201	3	2
11862	18009098	3120-01-153-7545	3	2
84760	18021	2910-01-189-2142	17	26
84760	18411	5180-01-189-0448	32	6
84760	18493	5310-01-118-2248	17	34
11862	193620	5320-01-218-0721	23	6
84760	19837	5315-01-188-0495	18	26

CROSS-REFERENCE INDEXES
PART NUMBER INDEX

CAGEC	PART NUMBER	STOCK NUMBER	FIG.	ITEM
84760	19895	4820-01-189-0894	18	34
84760	19969	5210-01-200-4526	32	18
84760	20222	3120-00-393-4067	19	18
01276	2023-6-10S	4730-00-728-2393	10	10
84760	20523	2910-01-188-3250	18	30
84760	20528	5365-01-188-0960	18	28
84760	20530	2910-01-189-0695	18	22
78514	20548	5120-01-207-5563	32	13
84760	20803	2910-01-230-9007	18	24
84760	20804	2910-00-148-6555	18	24
84760	20951	2920-01-117-3251	17	6
84760	21194	5305-01-188-0948	19	40
84760	21200	2910-01-188-3249	18	27
84760	21201	3040-01-188-3261	19	39
84760	21283	2910-01-188-3244	19	28
84760	21284	5315-01-167-5584	18	10
84760	21287	5305-01-191-0374	19	29
84760	21296	2910-01-188-3251	18	29
84760	21312	2910-01-117-7252	19	19
84760	21358	5360-01-190-6215	18	1
84760	21646	5305-01-215-9425	18	2
84760	21661	5305-01-188-0490	19	45
84760	21662	5305-01-188-0491	19	45
			19	45
84760	21663	5305-01-188-0492	19	45
84760	21664	5305-01-188-0493	19	45
84760	21665	5305-01-188-0494	19	45
84760	21712	5305-01-190-4070	18	45
84760	21763	2910-01-188-3254	17	23
84760	21860	5330-01-192-5779	19	6
84760	21895	2910-01-188-3255	19	9
84760	21917	5360-01-189-3466	19	10
03350	22FT832	5310-00-582-5765	17	5
84760	22064	5315-01-191-3393	19	2
78514	22089	6675-01-247-2286	33	4
84760	22125	5360-01-188-0807	17	30
84760	22325	5310-01-188-6743	17	25
84760	22327	2910-01-188-3252	17	32
84760	22351	5305-01-118-4114	17	3
84760	22367	2910-01-190-0069	18	41
84760	22397	5315-01-190-0429	18	15
84760	22398	5305-01-190-5745	18	9
84760	22505	5365-01-318-1887	18	43
11862	22511422	5340-01-148-7528	15	5
15946	22515630	5307-01-150-9538	16	7
11862	22521550	5310-01-165-3331	9	30
			16	26
84760	22693	5365-01-188-0784	18	19
78514	22727	5120-01-208-7752	32	16
84760	22734	5305-01-188-6566	19	45
84760	22900	5365-01-188-0993	18	4

CROSS-REFERENCE INDEXES
PART NUMBER INDEX

CAGEC	PART NUMBER	STOCK NUMBER	FIG.	ITEM
84760	22917	5340-01-192-6030	18	17
84760	22937	5365-01-188-0958	19	20
84760	22988	2910-01-232-1044	18	23
72582	23011420	5365-01-188-0782	9	23
84760	23056	5365-01-188-0785	18	39
78514	23080	5210-01-249-0370	33	1
84760	23100	5315-01-188-0765	19	1
64760	23101	3110-01-188-7682	19	7
84760	23107	5340-01-188-3176	19	41
84760	23120	3040-01-192-4585	19	37
84760	23123	4820-01-188-3245	19	33
84760	23124	5305-01-188-6567	19	30
84760	23135	4820-01-188-3246	19	33
84760	23183	4820-01-165-9596	17	11
84760	23190	4710-01- 230-5611	17	19
			17	21
84760	23238	5360-01-188-6806	19	35
84760	23352	5307-01-188-9217	19	15
84760	23426	5365-01-188-0783	18	43
84760	23428	2910-01-188-3256	18	8
94760	23461	2520-01-188-3282	17	29
11862	23500006	5307-01-187-0519	9	17
72825	23500024		15	11
11862	23500032	5307-01-207-9004	23	9
11862	23500074	2815-01- 148-9540	6	1
11862	23500075	3040-01-192-4466	6	2
11862	23500076	3040-01-212-7616	6	5
11862	23500084		22	9
11862	23500085		23	5
11862	23500104		2	9
11862	23500111	3120-01-175-3813	3	3
11862	23500139	5330-01-249-1629	3	5
11862	23500246	2815-01-148-9535	3	6
11862	23500298	5365-01-234-0447	5	3
11862	23500391	2815-01-246-5268	5	2
11862	23500392	2815-01-164-0138	5	2
11862	23500393	2815-01-246-5269	5	2
11862	23500801	5306-01-422-8649	26	10
11862	23500805	2990-01-411-6556	8	15
11862	23500832	5307-01-150-5991	11	3
			11	3
72582	23502073	2815-01-168-7871	9	9
11862	23502552	5330-01-315-7047	6	10
11862	23502571		2	23
11862	23502572		2	24
11862	23502587	5330-01-378-8572	9	28
11862	23502596	2815-01-411-3964	3	6
11862	23503124	5325-01-160-4618	16	13
11862	23503969	5330-01-378-8577	3	5
11862	23503994	2815-01-150-0673	6	17
84760	23566	5365-01-188-0962	18	13

CROSS-REFERENCE INDEXES
PART NUMBER INDEX

CAGEC	PART NUMBER	STOCK NUMBER	FIG.	ITEM
84760	23585	5310-01-318-1883	19	14
84760	23601	5360-01-189-3607	18	40
84760	23610	3040-01-317-0367	17	31
78514	23614		32	2
78514	23615	5120-01-208-7753	32	1
84760	23643	5360-01-194-3162	17	28
84760	23685	5315-01-188-0766	19	1
78514	23715	5220-01-247-0361	33	5
78514	23716	5210-01-249-0369	33	3
84760	23744	5360-01-317-8098	17	22
78514	23745	5210-01-249-0368	33	2
78514	23805	5120-01-208-7771	32	14
84760	23819	4730-01-256-2245	18	31
84760	23915	5360-01-318-1894	18	33
84760	23925	5315-01-189-2141	18	37
84760	24345	2910-01-189-1747	18	44
84760	24419	5305-01-190-4555	29	1
84760	24441	4820-01-182-1073	19	8
84760	24566	5305-01-188-6568	18	36
84760	24569	3040-01-188-3242	19	23
84760	24585		18	
84760	24623	3040-01-188-3222	19	4
84760	24830	2910-01-316-2312	17	23
11862	25011206	.820-01-153-1851	2	17
11862	25011208	6615-01-153-1852	2	18
84760	26027	5310-01-266-6425	19	27
84760	26070	2910-01-191-8464	19	31
84760	26071	5360-01-260-5649	19	32
84760	26081	5120-00-816-7059	32	17
84760	26087	5305-01-260-5737	18	16
84760	26181	5360-01-317-9451	18	6
84760	26382	3040-01-247-0914	18	42
84760	26383	4320-01-256-3698	18	42
84760	26431	5340-01-334-1422	KITS	50
84760	26495	5307-01-317-6317	19	15
84760	26961	5340-01-415-9633	19	16
84760	26989	4320-01-188-3258	18	42
84760	27002		19	21
84760	27003	5360-01-188-6693	18	33
84760	27006	3040-01-189-2163	18	11
84760	27007	5945-01-190-3559	17	18
84760	27008	5940-01-185-1122	17	15
84760	27009	5310-01-191-0440	17	14
84760	27010	2920-01-188-3259	17	13
84760	27011	5945-01-188-3194	17	20
84760	27014	5340-01-250-3240	17	17
84760	27065	2530-01-194-9868	17	16
84760	27106	2910-01-210-6938	19	.3
84760	27163	5330-01-233-8597	18	18
84760	27244	5330-01-234-2615	17	27
84760	27245		19	36

CROSS-REFERENCE INDEXES
PART NUMBER INDEX

CAGEC	PART NUMBER	STOCK NUMBER	FIG.	ITEM
84760	27554	3040-01-257-4962	18	12
84760	27601	5330-01-236-0476	19	26
84760	27602		18	35
84760	27603		19	42
84760	27606	5330-01-236-0488	19	13
84760	27607	5330-01-232-2145	17	12
84760	27608		18	21
84760	27609		18	20
84760	27610		18	38
84760	27660	5305-01-414-3012	18	45
84760	27833	2910-01-188-3243	19	37
84760	27927	2910-01-256-9157	17	33
84760	27984	2990-01-320-8915	19	38
84760	28012	4820-01-316-2497	19	33
64760	28013	4820-01-317-0552	19	33
84760	28370	2990-01-317-0788	19	38
84760	28396	4320-01-317-0692	19	25
84760	28397	5360-01-318-1893	17	24
84760	28457		18	42
84760	28463	5360-01-413-7368	18	40
84760	28474	5365-01-317-4249	18	19
84760	28861		19	21
84760	28937	3040-01-317-0368	18	12
84760	28981	2910-01-414-0346	18	29
84760	28986	2910-01-363-8782	18	31
84760	28988	4810-01-415-9460	18	27
84760	29040		18	42
84760	29041		18	42
84760	29042	2910-01-414-7888	18	42
84760	29043	2910-01-414-6651	18	42
84760	29049	5360-01-416-6594	18	40
84760	29122		18	8
84760	29384	5340-01-414-0247	19	28
84760	29546	3040-01-247-0893	19	4
84760	29710	5305-01-191-0374	19	29
51377	3018-01265-01	5330-01-192-8892	24	6
51377	3018-01339-01		24	7
51377	3029-01371-01	5310-01-194-0481	24	3
51377	3030-00364-01	5310-01-190-4607	24	14
84760	30405	2910-01-299-0473	KITS	60
51377	3051-01405-01	5307-01-190-5854	24	12
51377	3058-01264-02	5310-01-189-8468	24	4
84760	30776	5360-01-413-7363	17	30
84760	30844	5365-01-413-7364	18	14
84760	31506	2910-01-414-5382	19	25
11862	354501	4730-01-148-2758	23	2
11862	360582	5360-01-165-1563	9	16
11862	3701619	5315-01-149-5433	3	7
11862	3702366	2805-00-336-1716	9	15
11862	3704871	5340-01-194-5294	9	14
11862	3719599	2910-00-493-2138	14	3

CROSS-REFERENCE INDEXES
PART NUMBER INDEX

CAGEC	PART NUMBER	STOCK NUMBER	FIG.	ITEM
11862	3727207	5306-01-148-8198	4	2
11662	3739798	4730-01-182-6565	22	10
			23	7
11862	3835333	2805-00-752-0158	6	8
11862	3894327	5365-01-162-3797	2	13
11862	3895411	5306-01-148-7454	14	7
11862	3947770	2805-00-155-7266	6	6
11862	3999200	5340-01-149-7977	2	12
51377	4026-38368-01	2930-01-189-8643	24	17
51377	4040-38442-01		24	8
51377	4043-38443-01	2930-01-189-1744	24	5
51377	4073-38424-01		24	15
51377	4079-38441-01		24	18
95021	4080-08	5120-00-516-4979	31	16
51377	4088-35869-01	5360-01-190-6214	24	11
24161	4377	4720-00-139-3968	BULK	2
11862	444782	5365-01-154-4378	2	11
21450	454097	4730-00-911-5707	10	1
11862	461345	5340-01-149-7976	2	26
01276	4738-8-10	4730-00-839-4389	22	12
11862	477249	5330-01-154-7159	9	10
11862	5234530	2815-01-147-9358	6	16
34623	5569831	2910-01-348-1874	17	4
34623	5572065	5930-01-199-8853	25	3
			26	4
34623	5574856	5330-01-194-0472	12	1
34623	5588022	2815-01-168-7912	9	22
34623	5591286	5307-01-196-4717	9	26
34623	5593038	5310-01-251-0711	26	6
34623	5593383	5306-01-251-9188	3	12
11862	560613	5340-01-148-7529	16	30
70040	5614017	2920-01-188-3863	20	1
19207	57K0282	3120-01-407-6565	KITS	70
19207	57K3223	2815-01-410-9710	1	1
19207	5705628	2815-01-314-7940	1	1
19207	5705684	2815-01-231-3672	1	1
34623	5740049	2910-01-189-8851	9	11
34623	5740050	2815-01-168-7867	9	6
34623	5740057	2815-01-168-7909	11	7
34623	5740077	2930-01-188-3682	22	13
34623	5740201	3120-01-152-2039	3	3
34623	5740572	5305-01-188-0489	19	45
34623	5740626	5360-01-189-3606	17	24
34623	5740702		15	10
34623	5741611	4710-01-185-6179	15	3
34623	5741613	5340-01-384-9987	9	18
11862	580379	5310-01-148-7479	8	2
75638	6305	5310-00-205-9078	31	8
19207	7006868	5330-00-700-6868	14	2
19207	7416363	6620-00-993-5546	25	6
30327	75167	4730-00-541-0793	23	1

CROSS-REFERENCE INDEXES
PART NUMBER INDEX

CAGEC	PART NUMBER	STOCK NUMBER	FIG.	ITEM
11862	7849306		9	6
84760	82155	4820-01-317-0374	19	8
11862	838839	5315-00-828-5487	9	13
51377	9002-00181-4.8	5330-01-194-8966	24	10
51377	9002-00741-58	5330-01-195-1500	24	9
73165	91598		9	29
73165	91599	5330-01-372-0636	8	18
11862	9438083	5310-00-080-6004	22	4
11862	9438257	4720-01-155-7784	BULK	4
11862	9438373	4720-01-159-5796	BULK	3
11862	9439046	4720-01-156-0549	BULK	7
11862	9439363		16	3
11862	9439402	4720-01-163-7833	BULK	1

CROSS-REFERENCE INDEXES
FIGURE AND ITEM NUMBER INDEX

FIG.	ITEM	STOCK NUMBER	CAGEC	PART NUMBER
BULK	1	4720-01-163-7833	11862	9439402
BULK	2	4720-00-139-3968	24161	4377
BULK	3	4720-01-159-5796	11862	9438373
BULK	4	4720-01-155-7784	11862	9438257
BULK	5	4720-00-555-8015	96906	MS521302B206R
BULK	6	4710-01-161-0138	11862	15618248
BULK	7	4720-01-156-0549	11862	9439046
KITS	10	5330-01-331-1207	11862	12514590
KITS	20		11862	12514591
KITS	30	5330-01-164-7593	11862	12516166
KITS	40		11862	12521444
KITS	50	5340-01-334-1422	84760	26431
KITS	60	2910-01-299-0473	84760	30405
KITS	70	3120-01-407-6565	19207	57K0282
1	1	2815-01-231-3672	19207	5705684
1	1	2815-01-314 7940	19207	5705628
1	1	2815-01-410-9710	19207	57K3223
1	2	2815-01-168-7892	19207	12338770
1	2	2815-01-319-1433	19207	12338770-4
1	2	2815-01-412-9289	19207	12447108-1
1	3	5310-00-809-4061	96906	MS27183-15
1	4	5310-00-637-9541	96906	MS35338-46
1	5	5305-00-781-3926	80204	B1821BH038C275
1	6		96906	B1821BH038C113
2	1	2815-01-265-7071	7X677	14071072
2	1	2815-01-313-4309	11862	10163712
2	1	2815-01-411-2137	11862	10163726
2	2	2815-01-164-7949	11862	14025518
2	2	2815-01-246-5069	11862	14069540
2	2	2815-01-31. 4343	11862	10163717
2	2	2815-01-314 5435	11862	10149688
2	2	2815-01-412-2666	11862	10230426
2	2	2815-01-413-1386	11862	10230425
2	3	5340-01-166-5640	11862	14025517
2	4	5330-01-149-0874	11862	10137488
2	5	5340-01-164-6436	11862	14045274
2	6	5305-01-205-7924	34623	611502685
2	7	5306-01-148-7456	11862	14077193
2	7	5306-01-410-8159	11862	14077194
2	8	5330-01-367-2303	11862	10149600
2	8	5330-01-414-4160	11862	14098623
2	9		11862	10149615
2	9		11862	23500104
2	10	4730-00-044-4655	12603	11F04
2	11	5365-01-154-4378	11862	444782
2	12	5340-01-149-7977	11862	3999200
2	13	5365-01-162-3797	11862	3894327
2	14	5315-01-186-1352	11862	12338119
2	15	4730-00-187-4202	81348	WW-P-471AASBCC
2	16	5340-00-449-6408	11862	10000462
2	17	4820-01-153-1851	11862	25011206

CROSS-REFERENCE INDEXES
FIGURE AND ITEM NUMBER INDEX

FIG.	ITEM	STOCK NUMBER	CAGEC	PART NUMBER
2	18	6615-01-153-1852	11862	25011208
2	19	2815-01-166-0621	11862	14066310
2	20		11862	10183976
2	20		11862	14022666
2	21	5306-01-149-9668	11862	14077192
2	22	5306-01-198-5515	11862	14077195
2	23	.	11862	14022664
2	23		11862	23502571
2	24		11862	14022665
2	24		11862	23502572
2	25	5315-01-149-9712	11862	14022670
2	26	5340-01-149-7976	11862	461345
3	1	5315-00-393-5865	11862	106751
3	2	3120-01-152-4239	11862	18009096
3	2	3120-01-152-8201	11862	18009097
3	2	3120-01-153-7545	11862	18009098
3	3	3120-01-152-2039	34623	5740201
3	3	3120-01-173-3728	11862	14053400
3	3	3120-01-175-3813	11862	23500111
3	4	3120-01-152-1989	11862	14055002
3	4	3120-01-177-3064	11862	14055003
3	4	3120-01-181-7938	11862	14055004
3	5	5330-01-249-1629	11862	23500139
3	5	5330-01-378-8577	11862	23503969
3	6	2815-01-148-9535	11862	23500246
3	6	2815-01-411-3964	11862	23502596
3	7	5315-01-149-5433	11862	3701679
3	8	2805-01-149-7859	11862	14022671
3	8	2815-01-411-2138	11862	10154688
3	9	5310-01-147-8744	11862	14022673
3	10	5305-01-148-3686	11862	14022672
3	11	3020-01-188-3884	19207	12339393
3	11	3020-01-218-8250	19207	12339394
3	12	5306-01-251-9188	34623	5593383
3	13	5305-01-360-1136	73342	11505328
3	14		34623	RCSK17749
3	15		34623	RCSK17748
4	1	2815-01-148-3771	11862	14077157
4	2	5306-01-148-8198	11862	3727207
5	1	2815-01-163-7838	11862	15537018
5	1	2815-01-163-9999	11862	15537020
5	1	2815-01-399-1020	11862	12510752
5	1	2815-01-412-6760	11862	12510753
5	2	2815-01-164-0138	11862	23500392
5	2	2815-01-246-5268	11862	23500391
5	2	2815-01-246-5269	11862	23500393
5	2	2815-01-412-8161	11862	12550059
5	2	2815-01-412-8162	11862	12550062
5	3	5365-01-234-0447	11862	23500298
5	4	2815-01-150-2198	11862	14025523
5	5	5306-01-165-2425	11862	14025526

CROSS-REFERENCE INDEXES
FIGURE AND ITEM NUMBER INDEX

FIG.	ITEM	STOCK NUMBER	CAGEC	PART NUMBER
5	6		11862	14025525
5	7	5310-01-165-3333	11662	14025527
5	8		11862	12517007
5	8	3120-01-155-3517	11862	18009094
6	1	2815-01-148-9540	11862	23500074
6	2	3040-01-192-4466	11862	23500075
6	3	2815-01-172-6780	11862	14057296
6	4	5306-01-149-4395	11862	11508355
6	5	3040-01-212-7616	11862	23500076
6	6	2805-00-155-7266	11862	3947770
6	7	2805-00-155-7263	11862	14042575
6	8	2805-00-752-0158	11862	3835333
6	9	5365-01-154-1484	11862	14025515
6	10	5330-01-315-7047	11862	23502552
6	11	5360-01-175-7269	11862	14025512
6	12	5310-01-157-6773	11862	14003968
6	13	2815-01-165-8002	11862	14050662
6	13	2815-01-314-4339	11862	10137455
6	13	2815-01-314-6887	11862	10137454
6	13	2815-01-398-8487	11862	10149663
6	13	2815-01-411-3965	11862	10154626
6	14	2815-01-163-7189	11862	14033927
6	14	2815-01-163-7190	11862	14050658
6	14	2815-01-163-7191	11862	14050659
6	15	2805-01-142-2631	23862	14003974
6	16	2815-01-147-9358	11862	5234530
6	17	2815-01-150-0673	11862	23503994
6	18	2815-01-147-4200	11862	14077148
6	19	2815-01-147-4201	11862	14022640
7	1	5305-01-162-7885	11862	11508164
7	2	3020-01-148-8846	11862	14022652
7	3	5305-01-251-1626	11862	12337902
7	4	5310-01-149-0870	11862	14022648
7	5	3020-01-148-9547	11862	14022653
7	6	3020-01-155-5779	11862	14022647
7	7	3020-01-149-5915	11862	14022645
7	8		11862	10154689
7	8	3020-01-150-2207	11862	14022646
7	9	3120-01-152-5946	11862	14048457
7	10	3120-01-157-0914	11862	14048456
7	11	3120-01-152-8200	11862	14048455
7	12	3120-01-152-5945	11862	14048454
7	13		0B0B1	SH1366S
7	14	2815-01-148-6971	11862	14066308
7	15	5365-01-150-1386	11862	14022643
7	16	3120-01-152-2612	11862	14022644
7	17	5305-01-149-1938	11862	11509589
7	18	5315-00-393-5865	11862	106751
8	1	2815-01-148-9533	11862	14024233
8	2	5310-01-148-7479	11862	580379
8	3	5306-01-149-4398	11862	11500914

CROSS-REFERENCE INDEXES
FIGURE AND ITEM NUMBER INDEX

FIG.	ITEM	STOCK NUMBER	CAGEC	PART NUMBER
8	4	5307-01-154-9586	11862	14033818
8	5	2815-01-148-9534	11862	14044971
8	6	5307-01-188-4684	11662	10024396
8	7	5307-01-150-5993	11862	14024203
8	8	5330-01-398-3777	11862	10191640
8	9		11862	10154638
8	10	5305-01-164-6320	11862	14003948
8	11	5310-00-080-6004	96906	MS27183-14
8	12	5306-01-165-3310	11862	11502804
8	13	5306-01-149-6280	11862	1635490
8	14	2815-01-148-6966	11862	14033820
8	15	2930-01-147-8555	11862	14024208
8	15	2990-01-.11-6556	11862	23500805
8	16	5307-01-150-1549	11862	14045263
8	17	5310-01-155-2503	11862	11514603
8	18	5330-01-372-0636	73165	91599
9	1	2590-01-196-5228	78225	AX2022-02
9	2	2590-01-147-4285	11862	14071059
9	3	5325-01-151-6117	11662	14028942
9	4	5306-01-197-1513	24617	11502788
9	5	5340-01-160-4397	11862	14022650
9	6		11862	7849306
9	6	2815-01-168-7867	34623	5740050
9	7	5330-01-156-5147	11862	14022649
9	8	3040-01-163-7208	11862	14022699
9	9	2815-01-168-7871	72582	23502073
9	10	5330-01-154-7159	11862	477249
9	11	2910-01-189-8851	34623	5740049
9	12	5306-01-165-5582	11862	11508600
9	13	5315-00-828-5487	11862	838839
9	14	5340-01-194-5294	11862	3704871
9	15	2805-00-336 1716	11862	3702366
9	16	5360-01-165-1563	11862	360582
9	17	5307-01-187-0519	11862	23500006
9	18	5340-01-384 9987	34623	5741613
9	19	5306-01-253-7073	11862	11508353
9	20	5310-01-250-7679	11862	11506101
9	21	5306-01-230-3354	11862	11508534
9	22		11862	12551755
9	22	2815-01-168-7912	34623	5588022
9	23	5365-01-188-0782	72582	23011420
9	24	5330-00-855-6045	96906	MS35769-9
9	25	5305-01-150-9781	11862	11503805
9	26	5307-01-196-.717	34623	5591286
9	27	5330-01-310-6780	73165	OS30442A
9	28	5330-01-150-7744	11862	14022683
9	28	5330-01-378-8572	11862	23502587
9	29		73165	91598
9	30	5310-01-165-3331	11862	22521550
9	31	5310-00-809-3078	96906	MS27183-11
10	1	4730-00-911-5707	21450	454097

CROSS-REFERENCE INDEXES
FIGURE AND ITEM NUMBER INDEX

FIG.	ITEM	STOCK NUMBER	CAGEC	PART NUMBER
10	2	5330-01-107-4950	81349	M83461/1-020
10	3	5330-01-184-6500	19207	12339409
10	4	4730-01-187-6929	19207	12339410
10	5	4330-01-168-7872	19207	12338780
10	6	4730-01-150-0879	11862	14022700
10	7	2940-00-082-6034	73370	PH13
10	8	5330-01-183-0971	81349	M83461/1-236
10	9	4730-01-066-1278	96906	MS51500A10-6
10	10	4730-00-728-2393	01276	2023-6-105
11	1	5310-00-809-4061	96906	MS527183-15
11	2	5307-01-150-1227	11862	14033946
11	3	5307-01-150-5991	11862	23500832
11	3	5307-01-150-5991	11862	23500832
11	4	5305-01-148-5915	11862	11505068
11	5	5306-01-149-6290	11862	1635490
11	6	5330-01-157-0856	7X677	15633464
11	7	2815-01-168-7909	34623	5740057
11	8	4730-01-164-7028	11862	14050444
12	1	5330-01-194-0472	34623	5574856
12	2	2815-01-168-7917	19207	12338788
12	3	2815-01-168-7918	19207	12338787
12	4	5307-01-315-3597	19207	12339406-3
12	5	5310-01-210-1587	11862	11500256
12	6	5305-01-195-5818	19207	12339239-1
13	1		11862	10233972
13	1	2910-01-150-0950	11862	14059057
13	1	2910-01-280-4283	11862	14063606
13	2	5330-01-150-1215	11862	14025557
14	1	2910-01-168-7905	19207	12342893
14	2	5330-00-700-6868	19207	7006868
14	3	2910-00-493-2138	11862	3719599
14	4	5330-00-830-1745	11862	10108438
14	5	5315-01-151-4180	11862	14050425
14	6	5306-01-151-4925	11862	11509669
14	7	5306-01-148-7454	11862	3895411
15	1	5330-01-150-5944	11862	10137486
15	2	2910-01-199-2355	84760	DB2829-4523
15	2	2910-01-326-9221	84760	DB2829-4879
15	2	2910-01-414-1272	84760	DB2831-5149
15	3	4710-01-185-6179	34623	5741611
15	4	5340-01-148-8349	11862	14033896
15	5	5340-01-148-7528	11862	22511422
15	6	5310-01-213-6547	11862	11503643
15	7	5310-00-809-3078	96906	MS27183-11
15	8	5340-01-167-7794	11862	14063340
15	9	4730-00-871-6729	00360	11040838-1
15	10		34623	5740702
15	11		72825	23500024
15	12		11862	14063339
15	13	4730-00-014-2432	24617	137397
15	14	5340-01-250-1098	19207	12339491-1

CROSS-REFERENCE INDEXES
FIGURE AND ITEM NUMBER INDEX

FIG.	ITEM	STOCK NUMBER	CAGEC	PART NUMBER
15	15	4730-00-908-6292	96906	MS35842-14
16	1		19207	12554835
16	1	4710-01-148-2659	11862	14061569
16	2	4730-01-118-8278	76599	MMF4-SS
16	4	5340-01-151-9956	11862	14033893
16	5	5310-00-087-7493	96906	MS27183-13
16	6	5306-01-148-3667	11862	11504512
16	7	5307-01-150-9538	15946	22515630
16	8	5340-00-881-5303	96906	MS21333-45
16	9	4730-00-150-6119	19207	11663000
16	10		11862	14066305-11
16	10		11862	14066305-7
16	11	4710-01-148-9580	11862	14033912
16	11	4710-01-314-4483	11862	10149552
16	11	4710-01-412-8611	11862	14098632
16	12	4710-01-149-5076	11862	14033914
16	12	4710-01-316-0222	11662	10149554
16	12	4710-01-412-1669	11862	14098634
16	13	5325-01-160-4618	11862	23503124
16	14	5305-01-150-1521	11862	11503617
16	15	5340-01-150-6026	11862	14033955
16	16	4710-01-150-0971	11862	14033916
16	16	4710-01-314 4485	11862	10149556
16	16	4710-01-411-8489	11862	14098636
16	17	4710-01-148-9582	11862	14033918
16	17	4710-01-314-4484	11862	10149558
16	17	4710-01-411-8492	11862	14098638
16	18	4710-01-153-1636	11862	14033915
16	18	4710-01-314-4487	11862	10149555
16	18	4710-01-411-8488	11862	14098635
16	19	5340-01-150-4106	11862	14033921
16	20	5340-01-150-6275	11862	14033922
16	21	5340-01-166-1534	11862	14066301
16	22		11862	14066305-7
16	23	4710-01-149-5077	0A002	14033917
16	23	4710-01-314-4486	11862	10149557
16	23	4710-01-412-1667	11862	14098637
16	24		11862	10163716
16	24	5340-01-159-6626	11862	14033824
16	24	5340-01-159-6626	11862	14033824
16	25	5310-00-809-3078	96906	MS27183-11
16	26	5310-01-165-3331	11862	22521550
16	27	4710-01-148-9581	11862	14033913
16	27	4710-01-314-4488	11862	10149553
16	27	4710-01-412-8615	11862	14098633
16	28	5340-01-150-7774	11862	14033953
16	29	4710-01-149-5075	11862	14033911
16	29	4710-01-314-4489	11862	10149551
16	29	4710-01-412-1668	11862	14098631
16	30	5340-01-148-7529	11862	560613

CROSS-REFERENCE INDEXES
FIGURE AND ITEM NUMBER INDEX

FIG.	ITEM	STOCK NUMBER	CAGEC	PART NUMBER
16	31	5340-01-151-9957	11862	14033895
17	1	5310-01-161-6121	84760	13521
17	2	5310-00-209-1218	84760	11582
17	3	5305-01-118-4114	84760	22351
17	4	2910-01-348-1874	34623	5569831
17	5	5310-00-582-5765	03350	22FT832
17	6	2920-01-117-3251	84760	20951
17	7	5310-00-559-0070	96906	MS35333-38
17	8	5310-00-934-9757	96906	MS53569-282
17	9	5310-00-190-0752	22787	10-9858
17	10	5310-00-830-7825	84760	12500
17	11	4820-01-165-9596	84760	23183
17	12	5330-01-232-2145	84760	27607
17	13	2920-01-188-3259	84760	27010
17	14	5310-01-191-0440	84760	27009
17	15	5940-01-185-1122	84760	27008
17	16	2530-01-194-9868	84760	27065
17	17	5340-01-250-3240	84760	27014
17	18	5945-01-190-3559	84760	27007
17	19	4710-01-230-5611	84760	23190
17	20	5945-01-188-3194	84760	27011
17	21	4710-01-230-5611	84760	23190
17	22	5360-01-317-8098	84760	2374.
17	23	2910-01-188-3254	84760	21763
17	23	2910-01-316-2312	84 760	24880
17	24	5360-01-189-3606	34623	5740626
17	24	5360-01-318-1893	84760	28397
17	25	5310-01-188-6743	84760	22325
17	26	2910-01-189-2142	84760	18021
17	27	5330-01-234-2615	84760	27244
17	28	5360-01-194-3162	84760	23643
17	29	2520-01-188-3282	84760	23461
17	30	5360-01-188-0807	84760	22125
17	30	5360-01-413-7363	84760	30776
17	31	3040-01-317-0367	84760	23610
17	32	2910-01-188-3252	84760	22327
17	33	2910-01-256-9157	84760	27927
17	34	5310-01-118-2248	84760	18493
18	1	5360-01-190-6215	84760	21358
18	2	5305-01-215-9425	84760	21646
18	3	5310-00-934-9751	96906	MS35650-302
18	4	5365-01-188-0993	84760	22900
18	5		84760	24585
18	6	5360-01-317-9451	84760	26181
18	7		84760	14408
18	8		84760	29122
18	8	2910-01-188-3256	84760	23428
18	9	5305-01-190-5745	84760	22398
18	10	5315-01-167-5584	84760	21284
18	11	3040-01-189-2163	84760	27006
18	12	3040-01-257-4962	84760	27554

CROSS-REFERENCE INDEXES
FIGURE AND ITEM NUMBER INDEX

FIG.	ITEM	STOCK NUMBER	CAGEC	PART NUMBER
18	12	3040-01-317-0368	84760	28937
18	13	5365-01-188-0962	84760	23566
18	14	5365-01-413-7364	84760	30844
18	15	5315-01-190-0429	84760	22397
18	16	5305-01-260-5737	84760	26087
18	17	5340-01-192-6030	84760	22917
18	18	5330-01-233-8597	84760	27163
18	19	5365-01-188-0784	84760	22693
18	19	5365-01-317-4249	84760	28474
18	20		84760	27609
18	21		84760	27608
18	22	2910-01-189-0895	84760	20530
18	23	2910-01-232-1044	84760	22988
18	24	2910-00-148-6555	84760	20804
18	24	2910-01-230-9007	84760	20803
18	25	5360-00-900-2564	84760	15699
18	26	5315-01-188-0495	84760	19837
18	27	2910-01-188-3249	84760	21200
18	27	4810-01-415-9460	84760	28989
18	28	5365-01-188-0960	84760	20528
18	29	2910-01-188-3251	84760	21296
18	29	2910-01-414-0346	84760	28981
18	30	2910-01-188-3250	84760	20523
18	31	2910-01-363-8782	84760	28986
18	31	4730-01-256-2245	84760	23819
18	32	4730-00-459-6077	84760	15228
18	33	5360-01-188-6693	84760	27003
18	33	5360-01-318-1894	84760	23915
18	34	4820-01-189-0894	84760	19895
18	35		84760	27602
18	36	5305-01-188-6568	84760	24566
18	37	5315-01-189-2141	84760	23925
18	38		84760	27610
18	39	5365-01-188-0765	84760	23056
18	40	5360-01-189-3607	84760	23601
18	40	5360-01-413-7368	84760	28463
18	40	5360-01-416-6594	84760	29049
18	41	2910-01-190-0069	84760	22367
18	42		84760	28457
18	42		84760	29040
18	42		84760	29041
18	42	2910-01-414-6651	84760	29043
18	42	2910-01-414-7888	84760	29042
18	42	3040-01-247-0914	84760	26382
18	42	4320-01-188-3258	84760	26989
18	42	4320-01-256-3698	84760	26383
18	43	5365-01-188-0783	84760	23426
18	43	5365-01-318-1887	84760	22505
18	44	2910-01-189-1747	84760	24345
18	45	5305-01-190-4070	84760	21712
18	45	5305-01-414-3012	84760	27660

CROSS-REFERENCE INDEXES
FIGURE AND ITEM NUMBER INDEX

FIG.	ITEM	STOCK NUMBER	CAGEC	PART NUMBER
19	1	5315-01-188-0765	84760	23100
19	1	5315-01-188-0766	84760	23685
19	2	5315-01-191-3393	84760	22064
19	3	5360-00-887-1536	84760	10541
19	4	3040-01-188-3222	84760	24623
19	4	3040-01-247-0893	84760	29546
19	5	5330-00-757-1680	84760	10453
19	6	5330-01-192-5779	84760	21860
19	7	3110-01-188-7682	84760	23101
19	8	4820-01-182-1073	84760	24441
19	8	4820-01-317-0374	84760	82155
19	9	2910-01-188-3255	84760	21895
19	10	5360-01-189-3466	84760	21917
19	11	2910-00-786-3971	84760	11563
19	12	5306-00-819-3038	84760	11331
19	13	5330-00-641-8283	84760	11507
19	13	5330-01-236-0488	84760	27606
19	14	5310-01-318-1883	84760	23585
19	15	5307-01-188-9217	84760	23352
19	15	5307-01-317-6317	84760	26495
19	16	5340-01-415-9633	84760	26961
19	17	5365-00-804-2027	96906	MS16624-1093
19	19	3120-00-393-4067	84760	20222
19	19	2910-01-117-7252	84760	21312
19	20	5365-00-598-1428	84760	121-1
19	20	5365-01-188-0958	84760	22937
19	21		84760	27002
19	21		84760	28961
19	22	5315-00-887-1539	84760	11141
19	23	3040-0 1-188-3242	84760	24569
19	24		84760	11073
19	24		84760	11074
19	24	2910-01-189-1748	84760	11057
19	24	2910-01-191-8453	84760	11058
19	24	2910-01-191-8454	84760	11059
19	24	2910-01-191-8455	84760	11060
19	24	2910-01-191-8456	84760	11062
19	24	2910-01-191-8457	84760	11063
19	24	2910-01-191-8458	84760	11064
19	24	2910-01-191-8459	84760	11065
19	24	5340-01-159-8534	84760	11067
19	24	5340-01-159-8535	84760	11068
19	24	5340-01-159-8536	84760	11069
19	24	5340-01-159-8537	84760	11070
19	24	5340-01-415-9627	84760	11072
19	24	5340-01-415-9628	84760	11075
19	25	2910-01-414-5382	84760	31506
19	25	4320-01-317-0692	84760	28396
19	26	5330-01-236-0476	84760	27601
19	27	5310-01-266-6425	84760	26027
19	28	2910-01-188-3244	84760	21283

CROSS-REFERENCE INDEXES

FIGURE AND ITEM NUMBER INDEX

FIG.	ITEM	STOCK NUMBER	CAGEC	PART NUMBER
19	28	5340-01-414 0247	84760	29384
19	29	5305-01-191-0374	84760	21287
19	29	5305-01-191-0374	84760	29710
19	30	5305-01-188-6567	84760	23124
19	31	2910-01-191-8464	84760	26070
19	32	5360-01-260-5649	84760	26071
19	33	4820-01-188-3245	84760	23123
19	33	4820-01-188-3246	84760	23135
19	33	4820-01-316-2497	84760	28012
19	33	4820-01-317-0552	84760	28013
19	34	5305-00-207-3984	84760	11175
19	35	5360-01-188-6806	84760	23238
19	36		84760	27245
19	37	2910-01-188-3243	84760	27833
19	37	3040-01-192-4585	84760	23120
19	38	2990-01-317-0788	84760	28370
19	38	2990-01-320-8915	84760	27984
19	39	3040-01-188-3261	84760	21201
19	40	5305-01-188-0948	84760	21194
19	41	5340-01-188-3176	84760	23107
19	42		84760	27603
19	43	2910-01-210-6938	84760	27106
19	44	3120-00-993-4152	84760	15093
19	45	5305-01-188-0489	34623	5740572
19	45	5305-01-188-0490	84760	21661
19	45	5305-01-188-0491	84760	21662
19	45	5305-01-188-0491	84760	21662
19	45	5305-01-188-0492	84760	21663
19	45	5305-01-188-0493	84760	21664
19	45	5305-01-188-0494	84760	21665
19	45	5305-01-188 6566	84760	22734
20	1	2920-01-188-3863	70040	5614017
21	1	5306-01-152-4693	24617	11504986
21	2	5340-01-182-1074	19207	12339142
21	3	5360-01-210-2852	19207	12339492
22	1		11862	12551497
22	1	6620-01-146-8006	11862	14077122
22	2	5330-01-148-7497	11862	14028916
22	3	2930-01-147-4198	11862	14028918
22	4	5310-00-080-6004	11862	9438083
22	5	5307-01-150-1227	11862	14033946
22	6	5306-01-165-4283	24617	11500831
22	7	5330-01-149-0874	11862	10137488
22	8		11862	11516230
22	8	4730-00-166-9179	11862	12337891
22	9		11862	10243629
22	9		11862	23500084
22	10		11862	10183965
22	10	4730-01-182-6565	11862	3739798
22	11	5306-01-149-6280	11862	1635490
22	12	4730-00-839-43 89	01276	4738-8-10

CROSS-REFERENCE INDEXES

FIGURE AND ITEM NUMBER INDEX

FIG.	ITEM	STOCK NUMBER	CAGEC	PART NUMBER
22	13		11862	11516230
22	13	2930-01-188-3682	34623	5740077
22	14	4730-00-041-2526	79470	1069X6
23	1	4730-00-541-0793	30327	75167
23	2	4730-01-148-2758	11862	354501
23	3		11862	12530176
23	3	2930-01-193-7802	11862	14061698
23	3	2930-01-193-7802	11862	15633465
23	4		11862	12553488
23	4	5330-01-147-9808	11862	10137492
23	5		11862	12553484
23	5		11962	23500085
23	6	5320-01-218-0721	11862	193620
23	7	4730-01-182-6565	11862	3739798
23	8	5305-01-149-1938	11862	11500815
23	3	5305-01-149-1938	11862	11500815
23	9	5307-01-207-9004	11862	23500032
23	10	5307-01-178-7445	11862	14024229
23	11	5305-01-149-9673	24617	1150967
23	12	5306-01-150-1190	11862	11500921
23	13	5307-01-150-1549	11862	14045263
24	1	5305-00-366-3337	24617	138242
24	2	2930-01-168-7870	51377	1090-06404-01
24	3	5310-01-194-0481	51377	3029-01371-01
24	4	5310-01-189-8468	51377	3058-01264-02
24	5	2930-01-189-1744	51377	4043-38443-01
24	6	5330-01-192-8892	51377	3018-01265-01
24	7		51377	3018-01339-01
24	8		51377	4040-38442-01
24	9	5330-01-195-1500	51377	9002-00741-58
24	10	5330-01-194-8966	51377	9002-00181-48
24	11	5360-01-190-6214	51377	4088-35869-01
24	12	5307-01-190-5854	51377	3051-01405-01
24	13	5310-00-637-9541	96906	MS35338-46
24	14	5310-01-190-4607	51377	3030-00364-01
24	15		51377	4073-38424-01
24	16	5305-00-052-6456	96906	MS16996-10
24	17	2930-01-189-8643	51377	4026-38368-01
24	18		51377	4079-38441-01
24	19	5305-01-189-3769	19207	12339240
24	20		34623	RCSK17073
24	20	3020-01-188-3885	19207	12338781
24	20	3020-01-313-0682	19207	12338782
25	1	5930-01-237-7322	19207	12338599
25	2	2920-01-175-7214	19207	12338772
25	3	5930-01-199-8853	34623	5572065
25	4	6680-01-148-8875	19207	12258931-2
25	5	5930-01-183-6637	19207	12338596
25	6	6620-00-993-5546	19207	7416363
25	7	6620-01-194-6586	09527	TS6058
26	1	5305-01-254-2521	11862	11500827

CROSS-REFERENCE INDEXES

FIGURE AND ITEM NUMBER INDEX

FIG.	ITEM	STOCK NUMBER	CAGEC	PART NUMBER
26	2	5306-00-068-0513	18876	PMS90727001-06
26	3	5310-00-823-8804	96906	MS27183-9
26	4	5930-01-199-8853	34623	5572065
26	5	5310-00-582-5965	96906	MS35338-44
26	6	5310-01-251-0711	34623	5593038
26	7		19207	12460125
26	8	3040-01-411-4191	19207	12460124
26	9		11862	12554488
26	10	5306-01-522-8649	11862	23500801
26	11	5306-01-185-7051	11862	11504986
26	12		11862	12554092
27	1	5340-01-212-7133	19207	12339141
27	2	3040-01-218-4730	19207	12339149
28	1	5310-01-127-2456	80204	B18241A100
28	2	2590-01-207-3696	19207	12338774
29	1	5305-01-190-4555	84760	24419
29	2	9905-00-473-6379	84760	10394
30	1	5120-01-210-8792	33287	J33153
30	2	4910-01-193-7808	33287	J33139
30	3	5120-01-422-0334	33287	J-39084
30	4	4910-00-506-0037	45225	1725-A
31	1	5120-01-209-6870	33287	J29834
31	2	5120-00-1S2-5152	30106	TL-12
31	3	5120-01-171-5233	25341	J-29873
31	4	5120-01-206-3818	33287	J35178
31	5	5120-01-248-1808	33287	J35178-1
31	6	5306-01-254-5465	33287	J6098-3
31	7	5310-01-25-3148	33287	J6098-5
31	8	5310-00-205-9078	75638	6805
31	9	5120-01-247-4749	33287	J6098-4
31	10	5120-01-248-1809	33287	J6098-11
31	11	5120-01-248-1810	33287	J6098-12
31	12	5120-01-055-1308	55719	FAM6A
31	13	5120-00-969-0071	C7127	FA5A
31	14	5120-00-596-8508	95021	V8508
31	15	5120-01-367-3477	55719	FA108
31	16	5120-00-516-4979	95021	4080-08
31	17	5120-01-053-4159	55719	FAM8A
31	18	5120-01-367-3534	55719	FTX27A
31	19	5120-01-230-9421	33287	J35160
31	20	5120-01-242-8165	33287	J35159
32	1	5120-01-208-7753	78514	23615
32	2		78514	23614
32	3	5310-01-259-7433	78514	13382
32	4	5305-01-253-6508	78514	13396
32	5	5310-01-258-2639	84760	10498
32	6	5180-01-189-0448	84760	18411
32	7	5120-01-251-1901	84760	17787
32	8	5306-01-255-2630	84760	17777
32	9	5310-01-257-9034	84760	15385
32	10	5310-01-257-9101	84760	15384

CROSS-REFERENCE INDEXES

FIGURE AND ITEM NUMBER INDEX

FIG.	ITEM	STOCK NUMBER	CAGEC	PART NUMBER
32	11	3120-01-255-9328	84760	15383
32	12	5120-01-208-1767	84760	16314
32	13	5120-01-207-5563	78514	20548
32	14	5120-01-208-7771	78514	23805
32	15	5120-01-197-0236	78514	16313
32	16	5120-01-208-7752	78514	22727
32	17	5120-00-816-7059	84760	26081
32	18	5210-01-200-4526	84760	19969
33	1	5210-01-249-0370	78514	23080
33	2	5210-01-249-0368	78514	23745
33	3	5210-01-249-0369	78514	23716
33	4	6675-01-247-2286	78514	22089
33	5	5220-01-247-0361	78514	23715

By Order of the Secretary of the Army:

DENNIS J. REIMER
General, United States Army
Chief of Staff

Official:
Yvonne M. Harrison
YVONNE M. HARRISON
Administrative Assistant to the
Secretary of the Army
01396

By Order of the Secretary of the Air Force:

RONALD R. FOGLEMAN
General United States Air Force
Chief of Staff

Official:

HENRY VICCELLIO, JR.
General, United States Air Force
Commander, Air Force Materiel Command

By Order of the Marine Corps:

D. R. BLOOMER
Colonel United States Marine Corps
Director, Program Support
Marine Corps Systems Command

Distribution:

To be distributed in accordance with DA Form 12-38-E, (Block 0624) requirements for TM 9-281 5-237-34P.

RECOMMENDED CHANGES TO EQUIPMENT TECHNICAL PUBLICATIONS



THEN...JOT DOWN THE DOPE ABOUT IT ON THIS FORM. CAREFULLY TEAR IT OUT, FOLD IT AND DROP IT IN THE MAIL.

SOMETHING WRONG WITH PUBLICATION

FROM: (PRINT YOUR UNIT'S COMPLETE ADDRESS)

DATE SENT

PUBLICATION NUMBER

PUBLICATION DATE

PUBLICATION TITLE

BE EXACT PIN-POINT WHERE IT IS

PAGE NO.	PARA-GRAPH	FIGURE NO.	TABLE NO.

IN THIS SPACE, TELL WHAT IS WRONG AND WHAT SHOULD BE DONE ABOUT IT.

TEAR ALONG PERFORATED LINE

PRINTED NAME, GRADE OR TITLE AND TELEPHONE NUMBER

SIGN HERE

